Punyashlok Ahilyadevi Holkar Solapur University, Solapur



NAAC Accredited-2015
'B' Grade (CGPA 2.62)

Name of the Faculty: Science and Technology

CHOICE BASED CREDIT SYSTEM

Syllabus: Electronics & Telecommunication Engineering

Name of the Course: S. Y. B. Tech

(Syllabus to be implemented from w.e.f. June 2021)

PUNYASHLOK AHILYADEVI HOLKAR SOLAPUR UNIVERSITY, SOLAPUR

FACULTY OF SCIENCE & TECHNOLOGY

Credit System structure of S.Y. B.Tech. Electronics & Telecommunication Engineering ***W.E.F. 2021-22***

Semester I

Course Code	***Theory Course Name***	***Hrs./week***			***Credits***	***Examination Scheme***			
		L	***T***	***P***		***ISE***	***ESE***	***ICA***	***Total***
ET211	Engineering Mathematics – III	3	1	--	4	30	70	25	125
ET212	Electronic Circuit Analysis and Design	3	--	--	3	30	70	25	125
ET213	Network Theory and Analysis	3	--	--	3	30	70	25	125
ET214	Digital Techniques	3	--	--	3	30	70	25	125
ET215	Analog Communication	3	--	--	3	30	70	25	125
Sub Total		15	1	--	16	150	350	125	625
ENV21	Environmental Science	1	--	--	--	--	--	--	--
Course Code	***Laboratory Course Name***								
							ESE		
							POE	***OE***	
ET212	Electronic Circuit Analysis and Design	--	--	2	1	--	50*	--	--	50
ET213	Network Theory and Analysis	--	--	2	1	--	--	--	--	--
ET214	Digital Techniques	--	--	2	1	--	25	--	--	25
ET215	Analog Communication	--	--	2	1	--	25	--	--	25
E216	Electronics Software Lab-I	--	1	2	2	--	--	--	25	25
Sub Total		--	1	10	6	--	100		25	125
Grand Total		**15**	**2**	**10**	**22**	**150**	**450**		**150**	**750**

Abbreviations: L- Lectures, P –Practical, T- Tutorial, ISE- In Semester Exam, ESE - End Semester Exam, OE-Oral Examination, POE- Practical Oral Examination, ICA- Internal Continuous Assessment, ESE - University Examination (Theory &/ POE &/Oral examination)

 Note: *- Practical and Oral Examination of Electronics Circuit Analysis and Design include some of the practical from Network Theory and Analysis

PUNYASHLOK AHILYADEVI HOLKAR SOLAPUR UNIVERSITY, SOLAPUR

FACULTY OF SCIENCE & TECHNOLOGY

Credit System structure of S.Y. B.Tech. Electronics & Telecommunication Engineering ***W.E.F. 2021-22***

Semester II

Course Code	***Theory Course Name***	***Hrs./week***			***Credits***	***Examination Scheme***			
		L	***T***	***P***		***ISE***	***ESE***	***ICA***	***Total***
ET221	Control System	3	1	_	4	30	70	25	125
ET222	Analog Integrated Circuits	3	_	_	3	30	70	25	125
ET223	Principles of Digital Communication	3	--	--	3	30	70	25	125
ET224	Signals and Systems	3	1	_	4	30	70	25	125
ET225	Data Structures	3	_	_	3	30	70	25	125
Sub Total		15	2	--	17	150	350	125	625
ENV22	Environmental Science	1	-	--	--	--	--	--	--
Course Code	***Laboratory Course Name***								
							ESE		
							POE	***OE***	
ET222	Analog Integrated Circuits	_	_	2	1	_	25	_	--	25
ET223	Principles of Digital Communication	--	--	2	1	--	25	--	--	25
ET225	Data Structures	_	_	2	1	_		_	--	
ET226	Electronic Software Lab-II	1		4	3	_	50	_	25	75
Sub Total		--		10	6		100		25	125
Grand Total		**16**	**2**	**10**	**23**	**150**	**450**		**150**	**750**

Abbreviations: L- Lectures, P –Practical, T- Tutorial, ISE- In Semester Exam, ESE - End Semester Exam, OE-Oral Examination, POE- Practical Oral Examination, ICA- Internal Continuous Assessment, ESE - University Examination (Theory &/ POE &/Oral examination).

Punyashlok Ahilyadevi Holkar Solapur University, Solapur

Name of the Faculty: Science & Technology

CHOICE BASED CREDIT SYSTEM

Syllabus: ELECTRONICS & TELECOMMUNICATION ENGINEERING

Name of the Course: Third Year B. Tech (Sem. – I & II)

(Syllabus to be implemented from Academic Year 2022-23)

PUNYASHLOK AHILYADEVI HOLKAR SOLAPUR UNIVERSITY, SOLAPUR

FACULTY OF SCIENCE & TECHNOLOGY

Credit System structure of T.Y. B.Tech. Electronics & Telecommunication Engineering ***W.E.F. 2022-23***

Semester I

Course Code	***Theory Course Name***	***Hrs./week***			***Credits***	***Examination Scheme***			
		L	***T***	***P***		***ISE***	***ESE***	***ICA***	***Total***
ET311	Electromagnetic Field Theory	3	1	--	4	30	70	25	125
ET312	Microcontrollers and Applications	3	--	--	3	30	70	25	125
ET313	Digital Signal Processing	3	-	--	3	30	70	25	125
ET314	Open Elective-I	3	1	--	4	30	70	25	125
SLM31	Self Learning Module–I (HSS Course)	--	--	--	2	--	50	--	50
Sub Total		12	2	--	16	120	330	100	550
Course Code	***Laboratory Course Name***								
							ESE		
							POE	***OE***	
ET312	Microcontrollers and Applications	--	--	2	1	--	50	--	--	50
ET313	Digital Signal Processing	--	--	2	1	--	50	--	--	50
ET315	Electronic Software Lab-III	1	--	4	3	--	50	--	50	100
Sub Total		--	--	8	5	--	150		50	200
Grand Total		**13**	**2**	**8**	**21**	**120**	**480**		**150**	**750**

Abbreviations: L- Lectures, P –Practical, T- Tutorial, ISE- In Semester Exam, ESE - End Semester Exam, OE-Oral Examination, POE- Practical Oral Examination, ICA- Internal Continuous Assessment, ESE - University Examination (Theory &/ POE &/Oral examination).

PUNYASHLOK AHILYADEVI HOLKAR SOLAPUR UNIVERSITY, SOLAPUR

FACULTY OF SCIENCE & TECHNOLOGY

Credit System structure of T.Y. B.Tech..Electronics& Telecommunication Engineering ***W.E.F. 2022-23***

Semester II

Course Code	***Theory Course Name***	***Hrs./week***			***Credits***	***Examination Scheme***			
		L	***T***	***P***		***ISE***	***ESE***	***ICA***	***Total***
ET321	Antenna & Wave Propagation	3	1	--	4	30	70	25	125
ET322	Embedded System	3	--	--	3	30	70	25	125
ET323	Electronic System Design	3	--	--	3	30	70	25	125
ET324	Professional Elective-I	3	--	--	3	30	70	25	125
ET325	Open Elective-II	3	--	--	3	30	70	25	125
Sub Total		15	1	--	16	150	350	125	625
Course Code	***Laboratory Course Name***								
							ESE		
							POE	***OE***	
ET322	Embedded System	--	--	2	1	--	25	--	--	25
ET323	Electronic System Design	--	--	2	1	--	50	--	--	50
ET324	Professional Elective-I	--	--	2	1	--	--	--	--	--
ET325	Open Elective-II	--	--	2	1	--	--	--	--	--
ET327	Mini Project	--	--	2	1	--	--	25	25	50
Sub Total		--	--	10	5	--	100		25	125
Grand Total		**15**	**1**	**10**	**21**	**150**	**450**		**150**	**750**

Abbreviations: L- Lectures, P –Practical, T- Tutorial, ISE- In Semester Exam, ESE - End Semester Exam, OE-Oral Examination, POE- Practical Oral Examination, ICA- Internal Continuous Assessment, ESE - University Examination (Theory &/ POE &/Oral examination).

Punyashlok Ahilyadevi Holkar Solapur University, Solapur



NAAC Accredited-2015
'B' Grade (CGPA 2.62)

Name of the Faculty: Science & Technology

CHOICE BASED CREDIT SYSTEM

Syllabus: ELECTRONICS & TELECOMMUNICATION ENGINEERING

Name of the Course: Final Year B. Tech (Sem.– I & II)

(Syllabus to be implemented from w.e.f. July 2021)

PUNYASHLOK AHILYADEVI HOLKAR
SOLAPUR UNIVERSITY, SOLAPUR
Faculty of Science & Technology

Choice Based Credit System (CBCS) Curriculum of
Final Year B. Tech Electronic & Telecommunication Engineering **W.E.F. 2021-22**

Semester I

Course Code	***Theory Course Name***	***Hrs./week***			***Credits***	***Examination Scheme***			
		L	***T***	***P***		***ISE***	***ESE***	***ICA***	***Total***
ET411	Machine Learning	4	---	--	4	30	70		100
ET412	Data Communication	4	---	--	4	30	70		100
ET413	Internet of Things	4		--	4	30	70		100
ET414	Database Management System	3	1	--	4	30	70	25	125
ET415A & ET415B	Elective-II * Image & Video Processing *Wireless Sensor Network	3	1	--	4	30	70	25	125
Sub Total		**18**	**2**	**--**	**20**	**150**	**350**	**50**	**550**
Course Code	***Laboratory Course Name***								
							ESE		
							POE	***OE***	
ET411	Machine Learning	--	--	2	1	--	25	--	25	50
ET412	Data Communication	--	--	2	1	--	--	25	25	50
ET413	Internet of Things	--	--	2	1	--	25		25	50
ET416	Project Phase I	--	--	4	2	--	--	25	50	75
ET417	Vocational Training	--	--	--	1	--	--	--	25	25
Sub Total				**10**	**6**		**100**		**150**	**250**
Grand Total		**18**	**2**	**10**	**26**	**150**	**450**		**200**	**800**

Abbreviations: L: Lectures, P: Practical, T: Tutorial, ISE: In Semester Exam., ESE: End Semester Exam, ICA: Internal Continuous Assessment ESE - University Examination (Theory &/ POE &/Oral examination)

PUNYASHLOK AHILYADEVI HOLKAR
SOLAPUR UNIVERSITY, SOLAPUR
Faculty of Science & Technology

Choice Based Credit System (CBCS) Curriculum of
Final Year B. Tech Electronic & Telecommunication Engineering **W.E.F. 2021-22**

Semester II

Course Code	***Theory Course Name***	***Hrs./week***			***Credits***	***Examination Scheme***			
		L	***T***	***P***		***ISE***	***ESE***	***ICA***	***Total***
ET421	Microwave Engineering	4	--	--	4	30	70		100
ET422	CMOS VLSI Design	4	--	--	4	30	70		100
ET423A & ET423B	Elective- III *Industrial IOT *Artificial Intelligence & Applications	3	1	--	4	30	70	25	125
ET424A & ET424B	Elective-IV *Network Security * Data Analytics	3	1	--	4	30	70	25	125
Sub Total		14	2	--	16	120	280	50	450
Course Code	***Laboratory Course Name***								
							ESE		
							POE	***OE***	
ET421	Microwave Engineering	--	--	2	1	--	--	50	25	75
ET422	CMOS VLSI Design	--	--	2	1	--	50	--	25	75
ET425	Project Phase II	--	--	8	4	--	100	--	100	200
Sub Total		--	--	12	6	--	200		150	350
Grand Total		**14**	**2**	**12**	**22**	**120**	**480**		**200**	**800**

Abbreviations: L: Lectures, P : Practical, T: Tutorial, ISE: In Semester Exam., ESE : End Semester Exam, ICA: Internal Continuous Assessment ESE - University Examination (Theory &/ POE &/Oral examination)

Kai. Amdar Brahmdevdada Mane Shikshan Va Samajik Pratisthan, Belati, Sanchalit

BRAHMDEVDADA MANE INSTITUTE OF TECHNOLOGY, SOLAPUR

Academic Calendar 2022-23 - UG Course Annual Plan for Academic, Co-curricular & Extra Curricular Activities

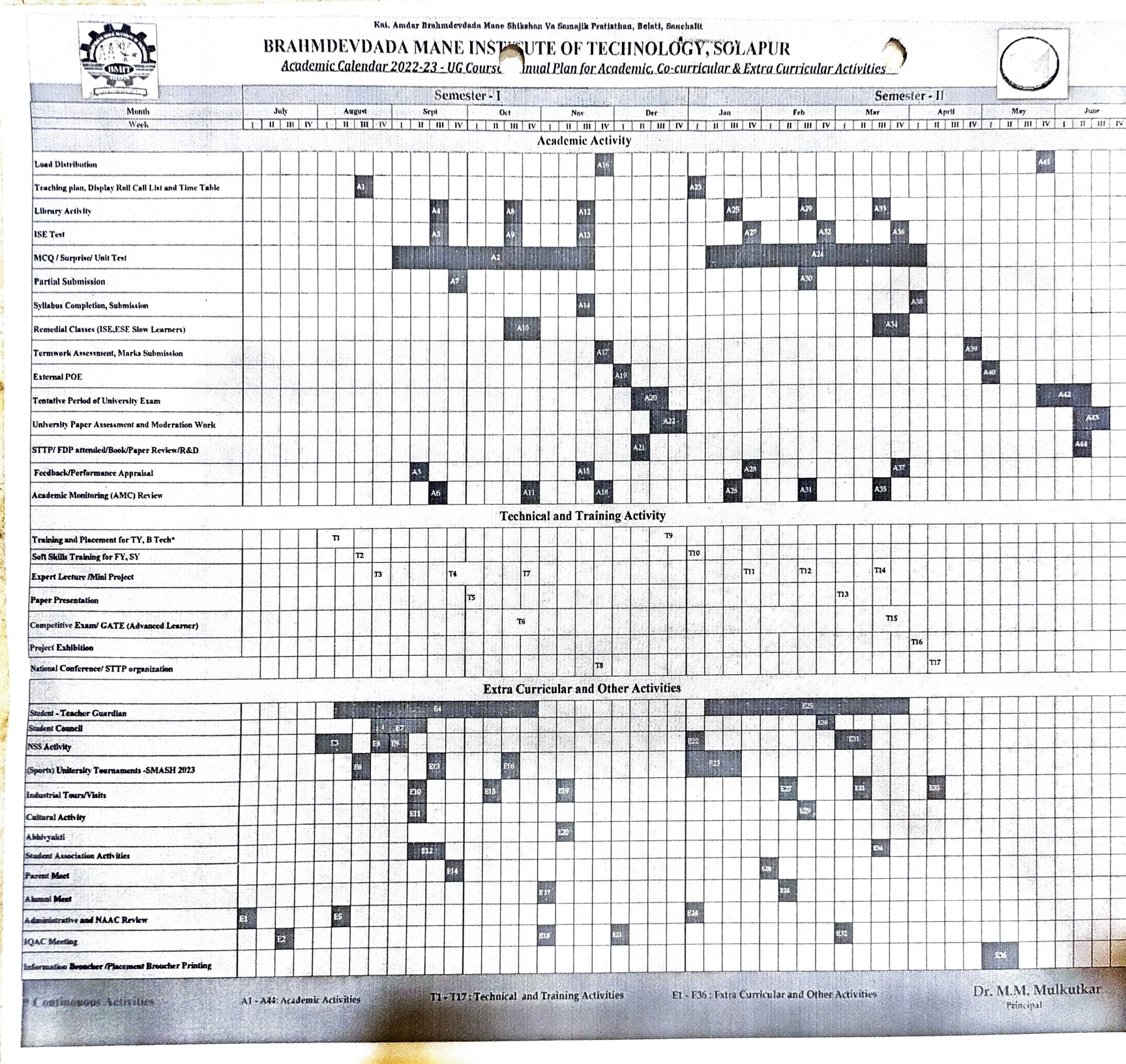

* Continuous Activities

A1 - A44: Academic Activities

T1 - T17 : Technical and Training Activities

E1 - E36 : Extra Curricular and Other Activities

Dr. M.M. Mulkutkar
Principal

Kai. Amdar Brahmdevdada Mane Shikshan Va Samajik Prathishthan, Belati Sanchalit
BRAHMDEVDADA MANE INSTITUTE OF TECHNOLOGY, SOLAPUR
Solapur-Mangalwedha-Kolhapur Highway, Belati - 413 002, Tal. North Solapur,
Dist. Solapur (Maharashtra). Phone: (0217) 2283842, 2283843 Fax: (0217) 2283466
Website: www.bmssp.org/bmit Email: bmit@bmssp.org, principal_bmit@bmssp.org
(Approved by AICTE, New Delhi and Govt. of Maharashtra affiliated to Solapur University, Solapur)

Department: Department Of Electronics & Telecommunication Engineering

Department Academic Calendar 2022-23

E & Tc Part-I

Sr. No.	Activity	Date
1.	Commencement of Classes	22/08/2022
2.	In Semester Examination (ISE) - I	19/09/ 2022 to 24/09/2022
3.	Remedial sessions for slow learners	26/09/ 2022 to 30/09/2022
4.	Expert Lecture	1st Week of Sept. 2022
5.	MCQ Series	26/09/2022 to 30/09/2022
6.	Partial Submission	26/09/2022 to 30/09/2022
7.	Expert Lecture	4th Week of Sept. 2020
8.	Industrial Visit	1st or 2nd Week of Sept.2022
9.	TELSA activity	03/09/2022 To 07/09/2022
10.	In Semester Examination (ISE) - II	17/10/2022 to 22/10/2022
11.	Parents Meet	Last Week of Sept. 2022
12.	Remedial sessions for slow learners	01/11/2022 to 05/11/2022
13.	Syllabus Completion	30/11/ 2022
14.	In Semester Examination (ISE) - III	21/11/2022 To 26/11/2022
15.	Probable University POE Exam	1ST Week of Dec. 2022
16.	Probable University Exam (Backlog)	2rd Week of Dec. 2022
17.	Probable University Exam (Regular)	3rd Week of Dec. 2022

Note: 1. Above schedule is tentative. Changes will be made as per the requirement.

2. Marks of ISE/Midterm Exams will be submitted with CO attainment level calculation.

3. Remedial classes for slow learners after each ISE/ Midterm exam will be conducted in practical sessions.

(Prof. Patil J. M.)
H.O.D.

Scanned with OKEN Scanner

Kal. Amdar Brahmdevdada Mane Shikshan Va Samajik Prathishthan, Belati Sanchalit
BRAHMDEVDADA MANE INSTITUTE OF TECHNOLOGY, SOLAPUR
Department of Electronics & Telecommunication Engineering

Academic Calendar A.Y. - 2022-23

SEM-II

Sr. No.	Activity	Date
1.	Commencement of Classes	27/02/2023
2.	Smash 2023 and Cultural Activity	1st week of April
3.	In Semester Examination (ISE) - I	Last week of March
4.	Parents Meet	12/04/2023
5.	Industrial Visit	08th to 13th of May
6.	Partial Submission	17/04/2023 to 22/04/2023
7.	Expert Lecture	Last Week of April
8.	In Semester Examination (ISE) - II	24/04/2023 to 28/04/2023
9.	Project Exhibition	17/04/2023 to 22/04/2023
10.	Completion of Practical's	19/05/2023
11.	MCQ Test	Every Monday
12.	Syllabus Completion	2nd week of May.
13.	TELSA activity	3rd Week of April
14.	In Semester Examination (ISE) – III / Prelim	22/05/2023 to 26/05/2023
15.	Revision-Practice Session , TW Submission & Backlog Classes	22/05/2023 to 26/05/2023
16.	Probable University Exam (Backlog)	26/06/2023 onwards
17.	Probable University Exam (Regular)	05/06/2023 onwards

Note: 1. Above schedule is tentative. Changes will be made as per the requirement.
2. Marks of ISE/Midterm Exams will be submitted with CO attainment level calculation.
3. Remedial classes for slow learners after each ISE/ Midterm exam will be conducted in practical sessions.

(Prof. Patil J. M.)
HOD

Scanned with OKEN Scanner

Kai. Amdar Brahmdevdada Mane Shikshan Va Samajik Prathishthan, Belati Sanchalit
BRAHMDEVDADA MANE INSTITUTE OF TECHNOLOGY, SOLAPUR
Approved by AICTE, New Delhi, DTE and Govt. of Maharashtra, Affiliated to Punyashlok Ahilyadevi Holkar Solapur University, Solapur
website: http://bmitsolapur.org
DTE Institute Code: EN6293 / MB6293
Accredited by National Assessment and Accreditation Council, Bangalore (NAAC)
Department of Electronics and Telecommunication Engineering

Teaching Work Load Distribution

Date : - 17.08.2022

Sem. – I **A.Y. – 2022-23**

Sr. No.	Name Of Faculty	S.Y.	T.Y.	B.E.	Total	Sign.
1.	Mr. Patil J.M.			DC (L) - 5 DC (P) - 4	09	
2.	Mr. Gund V.D.	DT (L) - 4 DT (P) - 4	MCA (L) - 5 MCA (P) - 4		17	
3.	Mr. Solwat K.B.	NTA (L) - 4 NTA (P) - 4		IoT (L) - 4 IoT (P) - 4	16	
4.	Mrs. Mali D.G.	ESL I (T) – 2 ESL I (P) - 4	EFT (T) - 4	DBMS (L)- 4	14	
5.	Mr. Gurav V.V.	AC (L) - 4 AC (P) - 4		ML (L) - 4 ML (P) - 4	16	
6.	Mrs. Dhavare B.U.	ECAD (L) – 4 ECAD (L) – 4	EL- I (L) - 4		12	
7.	Mr. Pimpale C.S.	EM III (L) - 4			04	
8.	Miss.Jadhav S.S.		ESL II(T) – 2 ESL II(P) – 8		10	
9.	Mr. Madri S. B.		DSP (L) - 5 DSP (P) – 4 Honors (L)- 4	WSN (L) – 4 WSN (T) - 2	19	

Academic Incharge

HOD

Scanned with OKEN Scanner

Kai. Amdar Brahmdevdada Mane Shikshan Va Samajik Prathishthan, Belati Sanchalit
BRAHMDEVDADA MANE INSTITUTE OF TECHNOLOGY, SOLAPUR
Approved by AICTE, New Delhi, DTE and Govt. of Maharashtra, Affiliated to Punyashlok Ahilyadevi Holkar Solapur University, Solapur
website: http://bmitsolapur.org
DTE Institute Code: EN6293 / MB6293
Accredited by National Assessment and Accreditation Council, Bangalore (NAAC)
Department of Electronics and Telecommunication Engineering

Teaching Work Load Distribution

Date : - 15.12.2022

Sem. – II **A.Y. 2022-23**

Sr. No.	Name Of Faculty	F.Y.	S.Y.	T.Y.	B.E.	Total	Sign.
1.	Mr. Patil J.M.			Honors Seminar (P) – 4	EL - IV DA (L) – 3 (T) - 2	09	
2.	Mr. Gund V.D.			ES (L) – 4 ES (P) - 4	CMOS VLSI Design (L) - 4 (P) - 4	16	
3.	Mr. Solwat K.B.		CS (L) - 4 CS (T) – 2 ESL- II(P) - 5		EL-III IIoT (L) – 4 IIoT (T) - 2	17	
4.	Mr. Gurav V.V.		PDC (L) - 4 PDC (P) - 4	ESD (L) – 4 ESD (P) – 4		16	
5.	Mrs. Dhavare B.U.		SS (L) – 4 SS (T) – 2	Honors ML (L) – 4 ML (P) - 4		14	
6.	Mr. Gade S.S.	BEEE (L)- 2 BEEE(P) - 3	Honors DBMS(L)-3 DBMS(T)-2	AWP (L) – 3 (T) – 2		15	
7.	Mrs. Dhavan A.H.		DS (L) – 4 DS (P) – 4	OEL - II S&N (L) - 4 (P) - 4		16	
8.	Ms. Jadhav S.S.	BEEE (L)- 2 BEEE(P) - 3	AIC (T) - 4 AIC (P) – 4			13	
9.	Mr. Kosgiker G.M.			PEL-I (L) - 4 (P) – 4	MW (L) - 4 MW (P) - 4	16	
10.	Dr. Mr. Kazi K.S.	BEEE (L)- 2 BEEE(P) - 3	CS SS	AWP OEL - II S&N		05	
11.	First Year Dept. (AAW)		Env.Sci.(L)- 1/week			01	

Academic Incharge **HOD**

Scanned with OKEN Scanner

BRAHMADEVDADA MANE INSTITUTE OF TECHNOLOGY, SOLAPUR.

DEPARTMENT OF ELECTRONICS & TELECOMMUNICATION ENGINEERING

TIME TABLE

Acadamic Year :- 2022-23	Semister :- I	Class :- S.Y.BTECH	
Class Co-ordinator :- Prof. B.U. Dhaware		Version :- 03	W.e.f. :- 09/12/2022

Period	1	2	3	12:15 To 12:55	4	5	02:45 To 03:.00	6	7
Day/Time	09:30 To 10:25	10:25 To 11:20	11:20 To 12:15		12:55 To 01:50	01:50 To 02:45		03:00 To 03:55	03:55 To 04:50
MONDAY	TEST	EM-III (CSP)	ECAD (DBU)	LONG RECESS	NTA (KSB)	DT (KSK)	SHORT RECESS	S1-ECAD(DBU) S2-ESL(AHD)	
TUESDAY	ECAD (DBU)	NTA (KBA)	DT (KSK)		AC (VVG)	ESL-I(T) (AHD)		S1-DT(KSK) S2-NTA(KBS)	
WEDNESDAY	AC (VVG)	EM-III (CSP)	DT (KSK)		ECAD (DBU)	MOOC (AHD)		GT/LIBRARY	
THURSDAY	DT (KSK)	NTA (KBS)	AC (VVG)		EM-III (CSP)	ECAD (DBU)		S1-AC(VVG) S2-ECAD(DBU)	
FRIDAY	EM-III (CSP)	NTA (KBS)	AC (VVG)		S1-ESL(AHD) S2-AC(VVG)			S1-NTA(KBS) S2-DT(KSK)	

Sub. Abbr.	Name of Subject	Staff Initials	Name of Staff	Name of Lab. for Practicals
ECAD-I	Electronics Circuit Analysis and Design - I	DBU	Prof. B.U. Dhaware	EDC Lab
AC	Analog Communication	VVG	Prof. V. V. Gurav	Comm. Lab
DT	Digital Techniques	KSK	Dr. K.S.Kazi	DT Lab
M-III	Engineering Mathematics –III	CSP	Prof. C. S. Pimpale	
NTA	Network Theory & Analysis	KBS	Prof. K.B. Solwat	Project Lab
ESL-I	Electronic Software Lab-I	AHD	Prof. A.H.Dhavan	ESL Lab

Dept. Time table Co-ordinator

H.O.D (E & Tc.)

Principal

Scanned with OKEN Scanner

BRAHMADEVDADA MANE INSTITUTE OF TECHNOLOGY, SOLAPUR.

DEPARTMENT OF ELECTRONICS & TELECOMMUNICATION ENGINEERING

TIME TABLE

Acadamic Year :- 2022-23	Semister :- I	Class :- T.Y.BTECH	
Class Co-ordinator :- Prof. D.G. Mali		Version :- 02	W.e.f. :- 17/10/2022

Period	1	2	3		4	5		6	7
Day/Time	09:30 To 10:25	10:25 To 11:20	11:20 To 12:15	12:15 To 12:55	12:55 To 01:50	01:50 To 02:45	2:45 To 3:00	03:00 To 03:55	03:55 To 04:50
MONDAY	**TEST**	**MCA** (AHD)	**DSP** (VDG)	LONG RECESS	**EL-I** (BUD)	**ESL-III(T)** (SJ)	SHORT RECESS	**T1-ESL-III**(SJ) **T2-MCA**(AHD)	
TUESDAY	**EFT** (DGM)	**DSP** (VDG)	**DP&FE** (SSG)		**MCA** (AHD)	**EL-I** (BUD)		**T1-MCA**(AP) **T2-DP&FE**(SSG)	
WEDNESDAY	**EL-I** (BUD)	**MCA** (AHD)	**EFT** (DGM)		**DSP** (VDG)	**DP&FE** (SSG)		**LIBRARY**	
THURSDAY	**MCA** (AHD)	**EFT** (DGM)	**MOOC/AI** (DGM)		**EL-I** (BUD)	**DSP** (VDG)		**T1-ESL-III**(SJ) **T2- DSP**(VDG)	
FRIDAY	**DP & FE** (SSG)	**DSP** (SBM)	**EFT** (DGM)		**T1-DSP** (VDG) **T2-ESL-III**(SSK)			**T1-DP&FE(SSG)**	

Sub. Abbr.	Name of Subject	Staff Initials	Name of Staff	Name of Lab. for Practicals
EFT	ELECTROMAGNETIC FIELD THEORY	DGM	Prof. D.G.Mali	
MCA	MICROCONTROLLER & APPLICATIONS	AHD	Prof. A.H.Dhavan	Microcontroller Lab
DSP	DIGITAL SIGNAL PROCESSING	SBM	Prof. V.V.Gund	ESL Lab
EL-I	ELECTIVE-I	BUD	Prof.B.U.Dhaware	
ESL-III	ELECTRONIC SOFTWARE LAB-III	SSJ	Prof.S.S.Jadhav	ESL Lab

Dept. Time table Co-ordinator

H.O.D (E & Tc.)

Principal

Scanned with OKEN Scanner

BRAHMADEVDADA MANE INSTITUTE OF TECHNOLOGY, SOLAPUR.

DEPARTMENT OF ELECTRONICS & TELECOMMUNICATION ENGINEERING

TIME TABLE

Acadamic Year :- 2022-23	Semister :- I	Class :- B.E.	
Class Co-ordinator :- Prof. K. B. Solwat		Version :- 02	W.e.f. :- 17/10/2022

Period	1	2	3		4	5		6	7
Day/Time	09:30 To 10:25	10:25 To 11:20	11:20 To 12:15	12:15 To 12:55	12:55 To 01:50	01:50 To 02:45	02:45 To 03:.00	03:00 To 03:55	03:55 To 04:50
MONDAY	TEST	IOT (KBS)	ML (VVG)	LONG RECESS	DBMS (DGM)	IAVP (SSG)	SHORT RECESS	B1-IOT(KBS) B2-ML(VVG)	
TUESDAY	IOT (KBS)	ML (VVG)	DC (JMP)		IVAP (SSG)	DBMS (DGM)		B1-ML(VVG) B2-DC(JMP)	
WEDNESDAY	DBMS (DGM)	IAVP (SSG)	ML (VVG)		IOT (KBS)	DC (JMP)		GT	LIBRARY
THURSDAY	ML (VVG)	IOT (KBS)	DC (JMP)		DBMS (DGM)	IAVP (SSG)		B1-DC(JMP) B2-IOT(KBS)	
FRIDAY	DC (JMP)	PROJECT			PROJECT			PROJECT	

Sub. Abbr.	Name of Subject	Staff Initials	Name of Staff	Name of Lab. for Practicals
IOT	INTERNET OF THINGS	KBS	Prof. K.B. Solwat	VLSI Lab
DC	DATA COMMUNICATION	JMP	Prof. J.M.Patil	Project Lab
WSN	IMAGE & VIDEO PROCESSING	SSG	Prof. S.S. Gade	
DBMS	DATABASE & MANAGEMENT	DGM	Prof. D.G. Mali	
ML	MACHINE LEARNING	VVG	Prof. V. V. Gurav	ESL Lab
	Project	VVG	Prof. V. V. Gurav	Project Lab

Dept. Time table Co-ordinator

H.O.D (E & Tc.)

PRINCIPAL
BMIT, Belati-Solapur.
Principal

Scanned with OKEN Scanner



Kai. Amdar Brahmdevdada Mane

Shikshan Va Samajik Pratishthan Belati, Sanchalit

BRAHMDEVDADA MANE INSTITUTE OF TECHNOLOGY,SOLAPUR

Website: http://bmitsolapur.org , Email: bmit@bmssp.org

Phone : 0217-2283842, 2283843, Fax:0217-2283467

Accredited By NAAC

ACADEMIC DIARY 2022 - 2023

Faculty Details		Course Details	
Name of Faculty	Prof. Solwat K.B.	Course Name	Industrial IOT
Designation	Assistant Prof.	Course Code	ET 423 A
Department	E&TC	Class	Final year
		Program	E&TC
		Semester	II

Scanned with OKEN Scanner

BRAHMADEVDADA MANE INSTITUTE OF TECHNOLOGY, SOLAPUR.

Acadamic Year :- | Semester :- | Class :- | Dept ; E&TC

Class Co-ordinator :- | Version :- | W.e.f. :- 27/02/2023

Time table Co-ordinator sign

Period	1	2	3		4	5		6	7
Day/Time	09:30 To 10:30	10:30 To 11:30	11:30 To 12:30	12:30 To 01:00	01:00 To 02:00	02:00 To 03:00	03:00 To 03:10	03:10 To 04:10	04:10 To 04:50
MONDAY	← Project →			LONG RECESS	Test	IIOT	SHORT RECESS	CMOS&VLSI	MWE
TUESDAY	← Project →				DA	IIOT		MWE	CMOS&VLSI
WEDNESDAY	← Project →				IIOT	DA		← GT →	
THURSDAY	← Project →				DA	CMOS&VLSI		B1 - MWE B2 - CMOS&VLSI	
FRIDAY	← Project →				B1 - CMOS&VLSI B2 - MWE			← Project →	

BRAHMADEVDADA MANE INSTITUTE OF TECHNOLOGY, SOLAPUR.

Acadamic Year :- 22-23 | Semester :- II | Class :- Final year | Dept ; E&TC

Class Co-ordinator :- Prof. solwat/GB | Version :- II | W.e.f. :- 02/05/2023

Time table Co-ordinator sign

Period	1	2	3		4	5		6	7
Day/Time	09:30 To 10:30	10:30 To 11:30	11:30 To 12:30	12:30 To 01:00	01:00 To 02:00	02:00 To 03:00	03:00 To 03:10	03:10 To 04:10	04:10 To 04:50
MONDAY	Test	CMOS&VLSI	DA	LONG RECESS	IIOT	MWE	SHORT RECESS	B1 - MWE B2 - CMOS&VLSI	
TUESDAY	MWE	DA	IIOT		CMOS&VLSI	MOOC		B1 - CMOS&VLSI B2 - MWE	
WEDNESDAY	DA	CMOS&VLSI	MWE		IIOT	T&P		GT/Library	
THURSDAY	CMOS&VLSI	IIOT	MWE		DA	MOOC		Project seminar	
FRIDAY	← Project							Project →	

BRAHMADEVDADA MANE INSTITUTE OF TECHNOLOGY, SOLAPUR.

Acadamic Year :- | Semester :- | Class :- | Dept ;

Class Co-ordinator :- | Version :- | W.e.f. :-

Time table Co-ordinator sign

Period	1	2	3		4	5		6	7
Day/Time	09:30 To 10:30	10:30 To 11:30	11:30 To 12:30	12:30 To 01:00	01:00 To 02:00	02:00 To 03:00	03:00 To 03:10	03:10 To 04:10	04:10 To 04:50
MONDAY				LONG RECESS			SHORT RECESS		
TUESDAY									
WEDNESDAY									
THURSDAY									
FRIDAY									

**Note:-Personal Time Table Should be Highlighted

Scanned with OKEN Scanner

TEACHING LOAD ALLOTTED

Sr. No.	Class	Program	Course	Teaching Load	
				Theory	Practical
1	Final year	E&TC	IIoT	03	01 (Tutorial)
2	second year	E&TC	CS	03	01 (Tutorial)
3	second year	E&TC	ESL-II	01	02
Total Load				17	

HoD

UNIVERSITY RESULT ANALYSIS OF COURSE (Last Three Years)

Year	Name of Faculty	% Passing	Improvement plan for current Semester
2021-22	Prof Kurale A.B.	100%	Solving Theory Questions
2020-21	Prof Cund V.D.	100%	

Course Teacher

AMC

Head of Department

UNIVERSITY RESULT ANALYSIS

(To be filled after announcement of the University Results)

Year: 2022-23 Class: Final year,

Course : IIoT

Total No. of Students appeared: 33

RESULT RECORD	ESE THEORY	FIVE TOPPERS IN THE COURSE NAME OF STUDENTS	MARKS
NO. OF STUDENTS PRESENT	33	Hanamgonda A.V.	51
NO. OF STUDENTS ABSENT	—	Pardeshi R.A.	51
NO. OF STUDENTS PASSED	32	Kumbhar H.S.	51
% PASSING	96.96	Shaikh K.B.	51
HIGHEST MARKS	51	Dindore P.N.	51

Course Teacher

Class co-ordinator

Head of Department

Scanned with OKEN Scanner

Course Objective :

1. To make students aware of the difference between IoT & IIOT.
2. To make students learn the architecture of Industrial IOT & key practices
3. To make Student learn different WAN communication technologies & protocols & associated securing aspects
4. To introduce students with different industrial Cloud platforms of IOT & assist in building practical applications.

Course Outcomes :

1. Comprehend different Components & Technical requirements of an IIOT system.
2. Design reference IIOT architecture based condition for the development of IIOT applicat
3. Select appropriate Communication Technology &/or protocol for a given application
4. Analyze the security issues associated with identity access components of an IIOT syst
5. Implement Cloud Industrial IOT solutions for a given application.

Program Specific Outcome :

1. Students will be Proficient to apply knowledge of signal & Image Processing
2. students will be Proficient to apply knowledge of signal in the field of embedded system.

Course Teacher

HOD

Dept. NAAC Co-ordinator

Scanned with OKEN Scanner

1) Unitwise CO Mapping :

Unit No.	CO1	CO2	CO3	CO4	CO5	CO6	CO7	CO8
1	3	1						
2	1	3						
3	1		3					
4				3	1			
5				3	1			
6				1	3			
7								
8								
9								
10								

2) CO-PO Mapping :

CO's	POs												PSOs	
	1	2	3	4	5	6	7	8	9	10	11	12	1	2
CO1	2													1
CO2	2	1								1	1	1		1
CO3	2	1	1			1		1				1		1
CO4						2			1	2		1		1
CO5	2				3							1		1
CO6														
CO7														
CO8														

Course Teacher

Dept. NAAC Coordinator

Scanned with OKEN Scanner

TEACHING PLAN

Academic Year:2022-23 Semester –II Class- FY BTECH Branch-(E&TC)

Lect No.	Topic	No. of hrs as per syllabus	Planned dates	Actually conducted on	Ref book No.	Page No.	Resources Used	Faculty Signature
	Unit 1: Introduction to the Industrial IoT:	07						
1.	What is IIoT, Key IIoT Technologies Catalysts and Precursors of the IIoT	01	28/02/2023	28/2/23	1	4		
2.	Innovation and the IIoT, Key Opportunities and Benefits, The Digital and Human Workforce	01	01/03/2023	2/3/23	1	11	Chalk Duster Black board LCD Projector PPT, Video	
3.	Technical requirements, IoT background, History and definition	01	02/03/2023	3/3/23	1	12		
4.	IoT enabling factors, IoT use cases IoT key technologies, IoT and IIoT similarities and differences	01	03/03/2023	14/3/23	1	13		
5.	IoT analytics and AI	01	06/03/2023	16/3/23	1	13		
6.	Industrial Internet Use-Cases– Healthcare and Smart Office	01	07/03/2023	19/3/23	1	14		
	Unit 2:IIoT Reference Architecture :	07						
7.	The IIC Industrial Internet Reference Architecture	01	09/03/2023	23/3/23	1	66		
8.	Industrial Internet Architecture Framework (IIAF), Architectural Topology, The Three-Tier Topology	01	13/03/2023	28/3/23	1	67		
9.	Connectivity, Key System Characteristics, Data Management.	01	14/03/2023	29/3/23	1	79	Chalk Duster Black board LCD Projector PPT, Video	
10.	Designing Industrial Internet Systems- The Concept of the IIoT	01	15/03/2023	3/4/23	1	87		
11.	The Proximity Network, WSN Edge Node, Legacy Industrial Protocols	01	16/03/2023	4/4/23	1	89		
12.	Modern Communication Protocols, Wireless Communication Technologies	01	20/03/2023	5/4/23	1	91		
13.	Proximity Network Communication Protocols, Gateways.	01	21/03/2023	10/4/23	1	115		

Faculty H.O.D. Principal

Scanned with OKEN Scanner

TEACHING PLAN

Academic Year:2022-23 Semester –II Class: YBTECH Branch-(E&TC)

Lect No.	Topic	No. of hrs as per syllabus	Planned dates	Actually conducted on	Ref book No.	Page No.	Resources Used	Faculty Signature
	Unit 3: IIoT WAN Technologies and Protocols	08						
14.	IIoT Device Low-Power WAN Optimized Technologies for M2M :SigFox	01	27/03/2023	11/4/23	1	170		
15.	LoRaWAN, Low Power Wi-Fi	01	28/03/2023	12/4/23	1	171	Chalk Duster Black board LCD Projector PPT, Video	
16.	LTE Category-M	01	29/03/2023	17/4/23	1	175		
17.	Weightless	01	30/03/2023	18/4/23	1	175		
18.	Securing the Industrial Internet	01	03/04/2023	19/4/23	1	180		
19.	Security in Manufacturing: PLCs and DCS, Securing the OT	01	05/04/2023	24/4/23	1	183		
20.	Network Level: Potential Security Issues	01	10/04/2023	25/4/23	1	189		
21.	System Level: Potential Security Issues, Identity Access Management	01	11/04/2023	26/4/23	1	190		
	Unit 4: Cloud Industrial IoT Solution with AWS	07						
22.	The AWS architecture	01	17/04/2023	2/5/23			Chalk Duster Black board LCD Projector PPT, Video	
23.	AWS IoT	01	18/04/2023	3/5/23				
24.	AWS IoT	01	19/04/2023	8/5/23				
25.	Registering for AWS IoT core	01	20/04/2023	9/5/23				
26.	Storing data,	01	24/04/2023	10/5/23				
27.	AWS analytics	01	25/04/2023	11/5/23				
28.	Quick Sight	01	26/04/2023	16/5/23				
	Unit 5: Cloud Industrial IoT Solution with	06						
29.	Google Cloud IoT Core	01	27/04/2023	18/5/23			Chalk Duster Black board LCD Projector PPT, Video	
30.	Google Cloud IoT Core	01	02/05/2023	22/5/23				
31.	Google Cloud Bigtable	01	03/05/2023	23/5/23				
32.	Google Cloud Bigtable	01	04/05/2023	24/5/23				
33.	Google Cloud analytics	01	05/05/2023	25/5/23				
34.	Google Cloud analytics	01	08/05/2023	26/5/23				

Faculty AMC H.O.D. PRINCIPAL BMIT, Belati Solapur.

Scanned with OKEN Scanner

Academic Year:2022-23

TEACHING PLAN

Semester –II Class-FYBTECH Branch-(E&TC)

	Unit 6: Practical Industrial IoT Solution using Open Stack	**08**				
35.	Understanding the architecture	01	15/05/2023	26/5/23		
36.	understanding the Open Stack ecosystem: core projects	01	16/05/2023	29/5/23		
37.	identity, compute, storage, imaging, dashboard, networking	01	17/05/2023	30/5/23		
38.	introduction to application development	01	18/05/2023	31/5/23		
39.	deploying the application	01	22/05/2023	1/6/23		
40.	only definitions of bare metal, virtual machines and containers	01	23/05/2023	2/6/23		
41.	orchestration and configuration management	01	24/05/2023	5/6/23		
42.	monitoring and metering, elasticity, updating and patching	01	25/05/2023	6/6/23		

Chalk
Duster
Black Board
LCD Projector
PPT.

Reference Book No.	NAME OF BOOK (As per order mentioned in Teaching plan plus additional available)	Books Available in Labrary	NAME OF AUTHOR	PUBLICATION
1	Industry 4.0: The industrial Internet of Things"		Alasdair Gilchrist	
2	Hands on Industrial IOT		Veneri, Giacomo -Packt	
37	Internet of Things A Hands-on-approach		Vijay madisetti	

Course Teacher HOD PRINCIPAL Principal

MIT, Aurangabad

Scanned with OKEN Scanner

PRACTICAL PLAN

Expt/ Tut No.	Name of Experiment / Tutorial	CO Covered	Batch (B1)		Batch (B2)		Batch ( )		Batch ( )	
			Planned Dates	Conducted	Planned Dates	Conducted	Planned Dates	Conducted	Planned Dates	Conducted
1	Tutorial 1 (Unit - I)	CO - I	7/3/23	14/3	7/3/23	14/3				
2	Tutorial 2 (Unit - I)	CO - I	7/3/23	19/3	7/3/23	19/3				
3	Tutorial 3 (Unit - II)	CO - II	21/3/23	10/4	21/3/23	10/4				
4	Tutorial 4 (Unit - III)	CO - III	11/4/23	26/4	11/4/23	26/4				
5	Tutorial 5 (Unit - IV)	CO - IV	26/4/23	15/5	26/4/23	15/5				
6	Tutorial 6 (Unit V)	CO - V	8/5/23	22/5	8/5/23	22/5				
7	Tutorial 7 (Unit VI)	CO - V	25/5/23	24/5	25/5/23	24/5				
8	Tutorial 8 (Unit VI)	CO - V	25/5/23	30/5	25/5/23	30/5				

Course Teacher

HOD

Principal

PRINCIPAL
Belati-Solan

AMC

Scanned with OKEN Scanner

THEORY ATTENDANCE RECORD

ROLL NO.	NAME OF STUDENT	Date	28/2	2/3	3/3	4/3	5/3	9/3	23/3	28/3	24/3	3/4	4/4	5/4	10/4	11/4	11/4	17/4	18/4	15/5	16/5	22/5	26/4	1/5	3/5	8/5	9/5	10/5	11/5	15/5	16/5	17/5	18/5	23/5	24/5
		Lect. No.	1	2	3	4	5	6	7	8	9	10	11	12	13	14	15	16	17	18	19	20	21	22	23	24	25	26	27	28	29	30	31	32	33
401	BABAR SAURABH HARI				1	·	2	3	4	5	6	7	·	8	9	·	○	○	·	10	11	·	✓	12	13	14	15	16	17	18	19	20	21	22	23	
402	AROLE KISHOR VITTHAL						1	2	3	·	4	5	·	6	7	·	·	·	8	9	10	11	12	13	14	15	16	17	18	19	20	21	22	23	24	25	26
403	SALUNKE KOMAL ANURAT						1	2	3	4	5	6	7	8	9	10	·	11	12	13	14	15	16	17	18	19	20	21	22	23	24	25	26	27		
404	KUMBHAR HARSHAVARDHAN SOMANNA		·	1	2	·	3	4	·	5	6	7	8	9	10								11	12	13	14	15	16	17	18	19	20	21	22	23	24
405	HANDE GAURAV SHIVAJI		·		1	2	3	4	·	5	6	7	8	·	9	·			10	11	12	13	A	14	15	16	17	18	19	20	21	22	23	24	25	
406	SHAIKH KAUSAR BASHIRAHAMAD				1	2	3	4	·	5	6	7								8	9	10	11	P												
407	DINDORE PANCHANATH NAGANATH				1	2	3	4	·	·	5	6	7	8	·	9	10	11	12	13	14	15	16	17	18	19	20	21	22	23	24	25	26	27	28	
408	MUNDEWADI SANKET ANIL						1	2	3	4	5	·	6	7	·	8	9	·	10	:	·	11	12	13	14	15	16	17	18	19	20	21	22	23	24	
409	CHITALI AMBIKA CHANDRASHEKHAR						1	2	3	·	·	·	4	5	6	·	·	·	7	8	9	10	11													
410	JADHAV VITTHAL BHAGWAN						1	2	3	·	4	5	6	7	8	9	·	·	·	10	11	12	13	14	15	16	17	18	19	20	21	22	23	24	25	26
411	SHINDE ANUJA SANJAY																																		
412	CHAVAN KAVERI RAJENDRAKUMAR						1	2	3	4	5	6	7	8	9	10	11	12	13	14	15	16	17	18	19	20	21	22	23	24	25	26	27	28	29
413	HANAMGONDA AISHWARYA VISHVANATH						1	2	3	4	·	5	6	7	8	·	9	10	11	·	12	13	14	15	16	17	18	19	20	21	22	23	24	25	26	
414	SHINDE SAURAV SHRIKANT																																		
415	KAKADE ANANDA DAMAJI																																		
416	PHULARI HEENA AKHTAR																																		
417	YADWAD ANKITA BASAVARAJ																																		
418	KAMURTHI LAXMI BATTULAYYA						1	2	3	4	5	·	·	·	6	7	8	·	9	10	11	12	13	14	15	16	17	18	19	20	21	22	23	24		
419	KSHIRSAGAR SAROJANI SURYAKANT																																		
420	PARDESHI ROHITSING AJAY		1	2	3	4	5	6	·	·	·	·	·	·	·	·	8	9	10	11	12	13	A	15	16	17	18	19	20	21	22	23	24	25		

Scanned with OKEN Scanner

THEORY ATTENDANCE RECORD

ROLL NO.	34	35	36	37	38	39	40	41	42	43	44	45	46	47	48	49	50	51	52	53	54	55	56	57	58	59	60	Cumulative Attendance: Month-I Lect. Att.	Month-I % Att.	Month-II Lect. Att.	Month-II % Att.	Final Lect. Att.	Final % Att.
401	24	25	26	27	28	29	30	31	32	33																		6	67	11	53	33	77
402	24	25	26	27	28	29	30	31	32	33																		4	45	12	58	33	77
403	28	29	30	31	32	33	34	35	31	37																		5	56	16	77	37	86
404	24	25	26	27	28	29	30	31	32	33																		6	67	10	48	33	77
405	26	27	28	29	30	31	32	33	34	35																		6	67	13	62	35	82
406																												6	67	11	53		
407	29	30	31	32	33	34		35	36	37																		5	56	16	77	37	86
408	29	26	27	28	24	30		31	32	33																				13	62	33	77
409																																	
410	27	28	14	30	31	32		33	34	35	36																	5	56	14	67	36	84
411																																	
412	30	31	32	33	34	35		36	31	38	39																	5	56	17	81	39	91
413	27	28	24	30	31	32		33	34	35	36																	4	45	14	67	36	84
414																																	
415																																	
416																																	
417																																	
418	25	26	27	28	29	30	31		34	33	34																	5	56	13	62	34	80
419																																	
420	26	27	28	29	30	31	32		33	30	35																	6	67	14	67	35	82

COURSE TEACHER SIGN

CLASS COORDINATOR MONTHLY SIGN

NOTE : Theory and Practical Monthly attendance should be forwarded to class coordinator in order to display students cumulative attendance with HoD Sign. on Notice board with defaulter list.

Scanned with OKEN Scanner

THEORY ATTENDANCE RECORD

ROLL NO.	NAME OF STUDENT	Date	28/2	2/3	3/3	14/3	16/3	21/3	23/3	28/3	30/3	3/4	4/4	5/4	10/4	11/4	12/4	17/4	18/4	19/4	24/4	25/4	26/4	2/5	3/5	8/5	9/5	10/5	11/5	15/5	16/5	17/5	18/5	22/5	23/5
		Lect. No.	1	2	3	4	5	6	7	8	9	10	11	12	13	14	15	16	17	18	19	20	21	22	23	24	25	26	27	28	29	30	31	32	33
421	NARONE PRAVIN RAJSHEKHAR																																		
422	MASALE VAISHNAVI SUNIL																																		
423	KORE ONKAR SIDDHARAM																																		
424	FISKE SHRADDHA SANTOSH																																		
425	PATIL KAPIL MADHAV								1	2	3	4	5	6	7	8	9	10	11	12	13	14	15	16	17	18	19	20	21	22	23	24	25	26	27
426	TAKMOGE SHIVANI SATISH																																		
427	REKE ARUN KASHINATH																																		
428	GARAD ANJANA ANKUSH		1	2	3	4	5	6	7	8	9	10	11	12	13	14	15	16	17	18	19	20	21	22	23	24	25	26	27	28					
429	LANDE PRANOTI DHANAJI																																		
430	MUJAWAR SIMRAN LATIF																																		
431	MULLA ASIM NISARAHAMAD				1	2	3	4	5	6	7	8	9	10			11	12	13	14	15		16	17	18	19	20	21	22	23	24	25	26		
432	TANDALE ONKAR SUNIL																																		
433	WAGHMODE SHUBHAM NITIN																																		
434	SHAIKH ZAINAB GULAB				1	2	3																												

Scanned with OKEN Scanner

THEORY ATTENDANCE RECORD

ROLL NO.	34	35	36	37	38	39	40	41	42	43	44	45	46	47	48	49	50	51	52	53	54	55	56	57	58	59	60	Cumulative Attendance					
																												Month-I		Month-II		Final	
																												Lect. Att.	% Att.	Lect. Att.	% Att.	Lect. Att.	% Att.
21																																	
22																																	
23																																	
24																																	
25	26	27	28	29	30	31	32	33	34	35																		2	23	13	62	35	82
26																																	
27																																	
28	29	30	31	32	33	34	35	36	37	38																		7	78	16	77	38	89
29																																	
30																																	
31	27	28	29	30	31	32	33	34	35	36																		7	78	15	72	36	84
32																																	
33																																	
34																												3	34	3	15		
35																																	

COURSE TEACHER SIGN | CLASS COORDINATOR MONTHLY SIGN

NOTE : Theory and Practical Monthly attendance should be forwarded to class coordinator in order to display students cumulative attendance with HoD Sign. on Notice board with defaulter list.

Course Teacher

Class Coordinator

Scanned with OKEN Scanner

Brahmdevdada Mane Institute of Technology, Solapur

Criteria Based Scheme of Internal Assessement (ICA)

Term- **Academic Year:**

Faculty Name		**Department:**				
Class:		**Course**				
		Score	**No of Tasks**	**Mini. Marks**	**Weightage per tasks**	**Total M per c teac**
A)Marks for Attendance :		**Theory**		20	20%	20
B) Marks per MCQTest: Min.3 Tests or Chapterwise test Should be conducted for at least 20 Marks		20 X 3	3 Min.	60	10%	60
C) Marks for Assignment: for overall quality		25 X 2	2 Max	50	10%	50
D) Marks for Experiments /Drawing Sheets /Jobs/Tutorial (As per following Criteria) : 1) Experiment / Tutorial Performance (2 Marks) 2) Timely Write up and checking (2 Marks) 3) Oral On Practical / Tutorial (2 Marks) 4) Quality of Journal / Tutorial (4 Marks)		10 X	Number of Expt/Tuto sholud be conducted as per syllabus	80	50%	80
E)MOOC Assignment		10 X	1 Mini.	**10**	**10%**	10
			Total Score	**220**	100%	220

Note : Minimum Two surprise Tests should be conducted & should be consider in addition while evaluating ICA

Course Teacher **Head of Department** **Princi**

Conveyed to students in
class Date :

Scanned with OKEN Scanner

BRAHMDEVDADA MANE INSTITUTE OF TECHNOLOGY, SOLAPUR

Internal Continuous Assessment(ICA) Scheme & ISE Records

Academic Year :_2022-23 Sem: II

1.Lectures Conducted: 43 2.Course : IIOT Teacher: Prof. Solunke K.B.

1	2	3	4	5		6			7										8	Final ICA from Excel	Final ISE Marks	Sign for ICA,ISE Final Marks & after File approval by course teacher	Student's Sign after HoD &Principal Sign for Final Submission
Roll No.	Name of Students	Attend		Assignm		MCQ Tests			Experiments/ Tutorial										MOOC Courses	Out of 25	Out of 30		
		LA	% LA	A1	A2	Obj 1	Obj 2	Obj 3	E1/ T1	E2/ T2	E3/ T3	E4/ T4	Partial sub. Sign	E5/ T5	E6/ T6	E7/ T7	E8/ T8	E9 / T9						
		20		25	25	20	30	20	10	10	10	10		10	10	10	10	10	10				
401	BABAR SAURABH HARI	33	77	23	23		40		8	8	8	8							8	22	25	25	
402	AROLE KISHOR VITTHAL	33	77	23	23		36		8	8	8	8		9	9	9	9		9	22	25	25	
403	SALUNKE KOMAL ANURAT	37	86	24	24		45		9	9	9	9		9	9	9	9		10	24	29	29	
404	KUMBHAR HARSHAVARDHAN SOMANNA	33	77	24	23		40		9	9	9	9		9	9	9	9		9	22	25	25	
405	HANDE GAURAV SHIVAJI	35	81	23	23		40		9	9	9	9		9	9	9	9		9	22	27	27	
406	SHAIKH KAUSAR BASHIRAHAMAD	30	70	23	23		40		9	9	9	9		9	9	9	9		8	22	25	25	
407	DINDORE PANCHANATH NAGANATH	37	86	23	23		38		8	8	8	8		9	9	9	9		9	22	27	27	
408	MUNDEWADI SANKET ANIL	33	77	23	23		45		8	8	8	8		9	9	9	9		9	22	25	25	
409	CHITALI AMBIKA CHANDRASHEKHAR	30	70	23	23		40		9	9	9	9		9	9	9	9		9	21	23	23	
410	JADHAV VITTHAL BHAGWAN	36	84	24	24		45		9	9	9	9		9	9	9	9		9	23	26	26	
411	SHINDE ANUJA SANJAY	35	81	23	23		40		8	9	9	9		9	9	9	9		9	22	25	25	
412	CHAVAN KAVERI RAJENDRAKUMAR	39	91	24	24		45		9	9	9	9		9	9	9	9		9	24	27	27	
413	HANAMGONDA AISHWARYA VISHVANATH	36	84	24	24		55		9	9	9	9		9	9	9	9		10	24	28	28	
414	SHINDE SAURAV SHRIKANT	30	70	23	23		40		8	8	8	8		9	9	9	9		9	22	24	24	
415	KAKADE ANANDA DAMAJI	30	70	23	23		51		8	9	9	9		9	9	9	9		9	22	24	24	
416	PHULARI HEENA AKHTAR	35	81	23	23		49		8	8	8	9		9	9	9	9		9	22	24	24	
417	YADWAD ANKITA BASAVARAJ	33	77	23	23		52		8	8	8	9		9	9	9	9		9	22	24	24	
418	KAMURTHI LAXMI BATTULAYYA	35	81	24	24		51		9	9	9	9		9	9	9	9		9	23	25	25	
419	KSHIRSAGAR SAROJANI SURYAKANT	31	72	23	23		49		8	8	8	8		9	9	9	9		9	22	24	24	
420	PARDESHI ROHITSING AJAY	35	84	24	24		56		9	9	9	9		10	9	9	9		10	24	28	28	

Scanned with OKEN Scanner

BRAHMDEVDADA MANE INSTITUTE OF TECHNOLOGY, SOLAPUR

Internal Continuous Assessment(ICA) Scheme & ISE Records

Academic Year :_2022-23 Sem:

Teacher: Prof. Sonawane K.B

1.Lectures Conducted: 43 2.Course : IOT

1	2	3	4	5		6			7										8	Final ICA from	Final ISE	Sign for ICA,ISE Final Marks & after File approval by course	Student's Sign after HoD &Principal Sign for Fin Submissio
Roll No.	Name of Students	Attend		Assignm		MCQ Tests			Experiments/ Tutorial										MOOC Courses	Out of 25	Out of 30		
		LA	% LA	A1	A2	Obj 1	Obj 2	Obj 3	E1/ T1	E2/ T2	E3/ T3	E4/ T4	Partial sub. Sign	E5/ T5	E6/ T6	E7/ T7	E8/ T8	E9 / T9					
		20		25	25	20	30	20	10	10	10	10		10	10	10	10	10	10				
421	NARONE PRAVIN RAJSHEKHAR																						
422	MASALE VAISHNAVI SUNIL	31	72	23	23		38		8	8	8	8		9	a	a	a		9	22	25		
423	KORE ONKAR SIDDHARAM	29	67	20	20		41		8	8	8	8		8	8	8	8		8	20	23		
424	FISKE SHRADDHA SANTOSH	34	79	23	23		45		8	8	8	8		a	a	a	a		9	22	25		
425	PATIL KAPIL MADHAV	35	81	23	23		52		8	8	8	8		a	a	a	a		9	22	26		
426	TAKMOGE SHIVANI SATISH	30	70	23	23		51		8	8	8	8		a	a	a	a		8	22	25		
427	REKE ARUN KASHINATH	32	74	23	23		45		8	8	8	8		a	a	a	a		8	22	25		
428	GARAD ANJANA ANKUSH	38	88	24	24		57		9	a	a	a		a	a	a	a		10	24	28		
429	LANDE PRANOTI DHANAJI	30	70	23	23		42		8	8	8	8		a	a	a	a		8	21	22		
430	MUJAWAR SIMRAN LATIF	30	70	23	23		40		8	8	8	8		a	a	a	a		8	21	24		
431	MULLA ASIM NISARAHAMAD	36	84	24	24		55		9	a	a	a		a	a	a	a		9	23	27		
432	TANDALE ONKAR SUNIL	29	67	22	22		50		8	8	8	8		a	a	a	a		9	21	24		
433	WAGHMODE SHUBHAM NITIN	29	67	22	22		45		8	8	8	8		a	a	a	a		9	21	24		
434	SHAIKH ZAINAB GULAB	34	79	23	23		53		8	8	8	a		a	a	a	a		9	22	24		

Scanned with OKEN Scanner

ISE Records & Identifying Slow Learners (less than 40%) Average Learners (Between 40% to 80 %) / Advanced Learners (more than 80%)

Class : final year

ROLL NO.	Students Name	ISE-I Day & Date of conduction : 27/03/2023 Monday		ISE-II Day & Date of conduction : 24/04/2023 Monday		ISE-III Day & Date of conduction : 25/05/23		Final ISE 20	Out of 10	Uni. ISE Marks Out of 30
		Marks Obtained	Slow/Average/Advanced Learners	Marks Obtained	Slow/Average/Advanced Learners	Marks Obtained	Slow/Average/Advanced Learners			
401	BABAR SAURABH HARI	9	Avrg			15	Avrg	15	10	25
402	AROLE KISHOR VITTHAL	11	Avrg	11	Avrg	15	Avrg	15	10	25
403	SALUNKE KOMAL ANURAT	18	Adv	19	Adv	18	Adv	19	10	29
404	KUMBHAR HARSHAVARDHAN SOMANNA	18	Adv			19	Adv	16	09	25
405	HANDE GAURAV SHIVAJI	18	Adv	18	Adv	18	Adv	18	09	27
406	SHAIKH KAUSAR BASHIRAHAMAD			4	Slow	15	Avrg	15	10	25
407	DINDORE PANCHANATH NAGANATH	17	Adv	16	Adv	18	Adv	17	10	27
408	MUNDEWADI SANKET ANIL	20	Adv	12	Avrg	18	Adv	16	09	25
409	CHITALI AMBIKA CHANDRASHEKHAR					15	Avrg	15	08	23
410	JADHAV VITTHAL BHAGWAN	13	Avrg	13	Avrg	19	Adv	16	10	26
411	SHINDE ANUJA SANJAY					15	Avrg	15	10	25
412	CHAVAN KAVERI RAJENDRAKUMAR	15	Avrg	13	Avrg	18	Adv	17	10	27
413	HANAMGONDA AISHWARYA VISHVANATH	18	Adv	16	Adv	18	Adv	18	10	28
414	SHINDE SAURAV SHRIKANT					15	Avrg	15	09	24
415	KAKADE ANANDA DAMAJI					15	Avrg	15	09	24
416	PHULARI HEENA AKHTAR					15	Avrg	15	09	24
417	YADWAD ANKITA BASAVARAJ					15	Avrg	15	09	24
418	KAMURTHI LAXMI BATTULAYYA	04	Slow	17	Adv	15	Avrg	16	09	25
419	KSHIRSAGAR SAROJANI SURYAKANT					15	Avrg	15	09	24
420	PARDESHI ROHITSING AJAY	18	Adv	14	Avrg	17	Adv	19	10	28
421	NARONE PRAVIN RAJSHEKHAR					15	Avrg	—	—	—
422	MASALE VAISHNAVI SUNIL					15	Avrg	15	10	25
423	KORE ONKAR SIDDHARAM					15	Avrg	15	08	23
424	FISKE SHRADDHA SANTOSH					15	Avrg	15	10	25

Scanned with OKEN Scanner

ISE Records & Identifying Slow Learners (less than 40%) Average Learners (Between 40% to 80 %) / Advanced Learners (more than 80%)

Class : Final year

ROLL NO.	Students Name	ISE-I Day & Date of conduction :		ISE-II Day & Date of conduction :		ISE-III Day & Date of conduction : 23 Dec 2023		Final ISE 20	Out of 10	Uni. ISE Marks Out of 30
		Marks Obtained	Slow/Average/Advanced Learners	Marks Obtained	Slow/Average/Advanced Learners	Marks Obtained	Slow/Average/Advanced Learners			
425	PATIL KAPIL MADHAV	10	Avg	07	Slow	18	Adv	18	10	26
426	TAKMOGE SHIVANI SATISH					15	Avg	15	10	25
427	REKE ARUN KASHINATH					15	Avg	15	10	25
428	GARAD ANJANA ANKUSH	18	Adv			18	Adv	18	10	28
429	LANDE PRANOTI DHANAJI					15	Avg	15	07	22
430	MUJAWAR SIMRAN LATIF					15	Avg	15	09	24
431	MULLA ASIM NISARAHAMAD	16	Adv	16	Adv	18	Adv	18	09	27
432	TANDALE ONKAR SUNIL					15	Avg	15	09	24
433	WAGHMODE SHUBHAM NITIN					15	Avg	15	09	24
434	SHAIKH ZAINAB GULAB					15	Avg.	15	09	24

Scanned with OKEN Scanner

ISE Records & Identifying Slow Learners (less than 40%) Average Learners (Between 40% to 80 %) / Advanced Learners

Class : _____

ROLL NO.	Students Name	ISE-I Day & Date of		ISE-II Day & Date of		ISE-III Day & Date of		Final ISE 20	Out of 10	Uni. ISE Marks Out of 30
		Marks Obtained	Slow/Average/Advanced Learners	Marks Obtained	Slow/Average/Advanced Learners	Marks Obtained	Slow/Average/Advanced Learners			

ISE RESULT ANALYSIS

TEST RECORD	ISE		
	I	II	III
ISE CONDUCTED DATE	27/3/23	24/4/23	23/5/23
ISE RESULT DECLARED ON	31/4/23	02/5/23	26/05/23
NO. OF STUDENTS PRESENT	15	13	13
NO. OF STUDENTS ABSENT	19	21	21
NO. OF STUDENTS PASSED	14	11	5
% PASSING	93.33	84.61	-
No.of Advanced Learners Identified	09	06	05
No.of Slow Learners Identified	01	02	08
CO-Mapped UNITVISE in Question paper & conveyed	Yes	Yes	Yes
Bloom's Taxonomy Followed(Yes/No)	Yes	Yes	Yes
ISE Coordinato'rs Sign			

MCQs And SURPRIZE TEST ANALYSIS (Conducted for Slow Learners/Advanced Learners)

MCQ TEST RECORD	I	II	III	IV	V	VI	SURPRIZE TESTS I	SURPRIZE TESTS II
CONDUCTED DATE	20/3	17/4	15/5	03/06	04/06	5/6	17/4/23	18/5/23
No.of students present	13	14	11	16	17	18	13	13
No.of students absent	21	20	23	18	17	16	21	21
No.of students passed	12	14	11	16	14	16	13	13
% PASSING	92	100	100	100	83%	89%	100%	100%

Important Note : Online MCQ conducted records will be verified by Internal exam coordinator and HoD AND Surprize Tests conducted in Offline mode Records should be kept in course file to show during AMC evaluation.

Scanned with OKEN Scanner

MEASURES TAKEN for SLOW & ADVANCED LEARNERS IN ISE-I

Roll No.	ISE-I (Slow Learners) Dates of conductions: 27/03/2023			
	Marks Obtained	Students Sign 29/3/23	5/4/23	12/4/23
418	04	[signature]	[signature]	[signature]
Activities conducted in practical sessions in order to motivate for Teaching and learning.	Mentoring by faculty mentors, Remedial teaching	Developing self-learning materials &writing basic assignments.	Conducting Surprize Tests to improve Basics	

Roll No.	ISE-I (Advanced Learners) Dates of conductions: 27/03/2023			
	Marks Obtained	Students Sign 29/3/23	5/4/23	12/4/23
403	18	[signature]	[signature]	[signature]
404	18	[signature]	[signature]	[signature]
405	18	[signature]	[signature]	[signature]
407	17	[signature]	[signature]	[signature]
408	20	[signature]	[signature]	[signature]
413	18	[signature]	[signature]	[signature]
420	18	RAPandeshi	RAPandeshi	RAPandeshi
428	18	[signature]	[signature]	[signature]
431	16	Asimulla	Asimulla	Asimulla
Activities conducted in practical sessions in order to Motivate for GATE,Competitive Exams ,PGs etc	Extended Library Use	Writing Assignments on more Challenging Topics	Conducting Surprize Tests to build creativity and analytical skills	

Internal Exam Co-ordinator

AVC

Course Teacher

Scanned with OKEN Scanner

MEASURES TAKEN for SLOW & ADVANCED LEARNERS IN ISE-II

Roll No.	ISE-II (Slow Learners) Dates of conductions : 24/4/2023			
	Marks Obtained	24/4/23	Students Sign	
406	04			
415	07			

Activities conducted in practical sessions in order to motivate for learning.	Mentoring by faculty mentors, Remedial teaching	Encouraging them to articulate orally in the class & providing more chances for classroom participation	Encouraging them to spend more time on reading in libraries outside the class hours

Roll No.	ISE-II (Advanced Learners) Dates of conductions :			
	Marks Obtained	24/4/23	Students Sign	10/5/23
402	19			
405	18			
407	16			
413	16			
418	17			
431	16			

Activities conducted in practical sessions in order to Motivate for GATE,Competitive Exams ,PGs etc	Motivating for Higher studies in IITs ,NIIT's,Previous years GATE Paper discussion realted tto course	Motivating to learn additional Technical courses/Soft wares	Creating intersest and insist to do field Projects.

Internal Exam Co-ordinator

Course Teacher

Scanned with OKEN Scanner

MEASURES TAKEN for SLOW & ADVANCED LEARNERS IN ISE-III

Roll No.	ISE-III (Slow Learners) Dates of conductions : Marks Obtained	Students Sign		
403	18			
4	19			

Internal Examinations (Sem-II-2021-22)

ISE-I

Class & Program : T.Y. B.Tech. , Mech.Engg. **Date : 1.4.22**

Course Name & Course Code: I & C, ME 322 **Marks : 20**

Instructions : **1. Answer any 4 Question. Each Question carries 5 marks.**

Q :1 Identify and explain various basic functional elements in Bourdon tube pressure gauge in the form of different stages of the generalized measurement system.

Q:2 :Distinguish between RTD & Thermister.

Q.3: Explain working of Diaphragm gauge.

Q.4. Define following terms & characteristics related to measuring system

1.Sensitivity 2. Drift 3. Measurement error 4. Hysteresis 5.Least count

Q.5. Explain method/modes of measurements.

Table of CO- Mapping with Blooms' Taxonomy

Question No.	Unit Number	CO Mapping	Blooms' Taxonomy
1	1	CO1	Remember
2	1	CO1	Understand
3	1	CO1	Remember
4	1	CO1	Remember
5	1	CO1	Remember

Course Teachers should take Approval &sign from Dept.Internal Exam Co-coordinator & HoD , 3 to 4 Days before respective course date of exam.

Scanned with OKEN Scanner

Course e- Material Uploaded			
e- Material details in Number	Expected Quantity	Available in number (To be mentioned by course teacher)	
Unit wise course notes in PDF / PPT	As per syllabus	06	To be verified by AMC committee during PART A & PART B Evaluation.
e-Books	Mini. 2	02	
NPTEL-Video Lectures	Unitwise atleast 1	06	
Animated / Recorded Videos	Mini. 2 for each unit	—	
University Quation Paper	last 3 years	✓	
Unit wise Quation Bank	Mini. 10 Questions per unit	✓	
Assignments	Max. 2	—	
Unitwise MCQ / all unit MCQ in combine	At least 20 for each uint		

RECORD OF FACULTY ACHIEVEMENTS AND DEVELOPMENTS (Semester Record)

SR.NO.	PATICULARS	DESCRIPTION
1	Publications (Conference / Journal)	
2	Workshops (STTP/FDP/ Syllabus Setting/ Seminar/ Other)	Syllabus setting
3	University Examination Work a.Paper setting	
4	Outside Invitations (Expert Lecture , Resource person ,Conference chair etc)	Expert lecture on IOT [SPM Polytech, Solapur] 20/03/2023
5	Administrative Work	Admission committee member.
	a).Department Level	Student Association Co-ordinator, Exam. Incharge.
	b) College Level	Internal Examination Incharge.
	c) University Level	Syllabus setting
6	Appreciation Letter	
7	Merit Certificate /Prize	
8	Academic Bodies (BOS/ AC/MC etc)	
9	Professional Bodies (ISE/ IE etc)	

Scanned with OKEN Scanner

Kai. Amdar Brahmdevdada Mane Shikshan Va Santshodhak Prathishthan, Solapur, Santshodhak

BRAHMDEVDADA MANE INSTITUTE OF TECHNOLOGY, SOLAPUR

Academic Calendar 2022-23 - UG Courses Annual Plan for Academic, Co-curricular & Extra Curricular Activities -

Semester - I | **Semester - II**

Month: July, August, Sept, Oct, Nov, Dec, Jan, Feb, March, April, May, June

Week: 1 2 3 4 5 6 7 8 9 10 11 12 13 14 15 16 17 18 19 20 21 22 23 24 25 26 27 28 29 30 31 32 33 34 35 36 37 38 39 40 41 42 43 44 45 46 47 48 49 50 51 52

Academic Activity

Lead Distribution — A00

Institute plan, Depart. Roll Call List and Time Table — A1

Library Activity — A1, A8, A12

ISE Test — A5, A9, A15

MCQ/ Surprise Unit Test — A2

Partial Submission — A7

Syllabus Completion, Submission — A14

Remedial Classes (ISE/ESE Slow Learners) — A10

Semester Assessment, Marks Submission — A17

External POE — A19

Tentative Period of University Exam — A20

University Paper Assessment and Moderation Work — A21

STTP/ FDP attended/Book/Paper Review/R&D — A23, A25

Feedback/Performance Appraisal — A26, A29

Academic Monitoring (ANC) Review — A30, A33, A35

Technical and Training Activity

Training and Placement for TY, B Tech* — T1, T9, T10

Soft Skills Training for FY, SY — T2, T11, T12

Expert Lecture /Mini Project — T3, T4, T7, T13

Paper Presentation — T5, T8, T15

Competitive Exams/ GATE (Advanced Learner) — T6, T14

Project Exhibition — T16

National Conference/ STTP organization — T17

Extra Curricular and Other Activities

Student - Teacher Gradhan — E1, E20

Student Council — E2

NSS Activity — E3, E4, E5, E6, E7, E8, E9, E10, E11, E12, E13, E14, E15, E16, E17, E18, E19

(Sports) University Tournaments <MASU 2023 — E21, E22

Industrial Tours/Visits — E23, E24

Cultural Activity — E25, E26

Abhijyoti — E27

Student Associates Activities — E28, E29

Parent Meet — E30

Alumni Meet — E31

Administrative Audit/NAAC Review — E32, E33

IQAC Meeting — E34, E35

Information Brouchar /Placement Brouchar Printing — E36, E37

Holidays — 24

A1-A42: Academic Activities — T1-T17: Technical and Training Activities — E1-E37: Extra Curricular and Other Activities

Dr. M.M. Mulkalwar
Principal

Curriculum Activities

Scanned with OKEN Scanner

Academic Calendar A.Y. - 2022-23

SEM-II

Sr. No.	Activity	Date
1.	Commencement of Classes	27/02/2023
2.	Smash 2023 and Cultural Activity	1st week of April
3.	In Semester Examination (ISE) - I	Last week of March
4.	Parents Meet	12/04/2023
5.	Industrial Visit	08th to 13th of May
6.	Partial Submission	17/04/2023 to 22/04/2023
7.	Expert Lecture	Last Week of April
8.	In Semester Examination (ISE) - II	24/04/2023 to 28/04/2023
9.	Project Exhibition	17/04/2023 to 22/04/2023
10.	Completion of Practical's	19/05/2023
11.	MCQ Test	Every Monday
12.	Syllabus Completion	2nd week of May.
13.	TELSA activity	3rd Week of April
14.	In Semester Examination (ISE) – III / Prelim	22/05/2023 to 26/05/2023
15.	Revision-Practice Session , TW Submission & Backlog Classes	22/05/2023 to 26/05/2023
16.	Probable University Exam (Backlog)	26/06/2023 onwards
17.	Probable University Exam (Regular)	05/06/2023 onwards

Note: 1. Above schedule is tentative. Changes will be made as per the requirement.
2. Marks of ISE/Midterm Exams will be submitted with CO attainment level calculation.
3. Remedial classes for slow learners after each ISE/ Midterm exam will be conducted in practical sessions.

(Prof. Patil J. M.)
HOD

Scanned with OKEN Scanner

Kai. Amdar Brahmdevdada Mane Shikshan Va Samajik Prathishthan, Belati Sanchalit

BRAHMDEVDADA MANE INSTITUTE OF TECHNOLOGY, SOLAPUR

Department of Electronics & Telecommunication Engg.

Roll Call List

Class: Final Year B.Tech **SEM-II** **A. Y. 2022-23**

Roll No.	Name of Students	Students Contact No.	Parent Contact No.	Students Mail ID.
401	BABAR SAURABH HARI			
402	AROLE KISHOR VITTHAL			
403	SALUNKE KOMAL ANURAT			
404	KUMBHAR HARSHAVARDHAN SOMANNA	7709917533	9503545077	Harshavardhankumbhar@gmail.com
405	HANDE GAURAV SHIVAJI			
406	SHAIKH KAUSAR BASHIRAHAMAD	7249730188	9764861364	kausarshaikh0624@gmail.com
407	DINDORE PANCHANATH NAGANATH	9970973019	9637131219	panchanath18@gmail.com
408	MUNDEWADI SANKET ANIL	8806785178	7666285086	mundewadisanket@gmail.com
409	CHITALI AMBIKA CHANDRASHEKHAR	8999261081	9403829350	
410	JADHAV VITTHAL BHAGWAN	7887790037	9881337574	vitthaljadhav10656@gmail.com
411	SHINDE ANUJA SANJAY	9309545231	9096259029	shindeanuja22@gmail.com
412	CHAVAN KAVERI RAJENDRAKUMAR	9049734068	8605917030	kaverichavan21@gmail.com
413	HANAMGONDA AISHWARYA	8668610900	8806037563	aishwaryavh2001@gmail.com
414	SHINDE SAURAV SHRIKANT	9595605536	9975925536	sauravshinde88@gmail.com
415	KAKADE ANANDA DAMAJI	9523538454	9922178030	anandakakade555@gmail.com
416	PHULARI HEENA AKHTAR	8411101308/	8483878960	heenaphulari08@gmail.com
417	YADWAD ANKITA BASAVARAJ	7263876640	9730481612	ankitayadwad@gmail.com

Scanned with OKEN Scanner

(5)

418	KAMURTHI LAXMI BATTULAYYA	8483053705	9527175289	kamurtilaxmi02@gmail.com
419	KSHIRSAGAR SAROJANI SURYAKANT	9145615879	9766396613	sarojinik13@gmail.com
420	PARDESHI ROHITSING AJAY	8692001404	9323126186	rohitpardeshi1007@gmail.com
421	NARONE PRAVIN RAJSHEKHAR	9881118740		pravinnarone98@gmail.com
422	MASALE VAISHNAVI SUNIL	8408646336	9890449012	vaishnavimasale@gmail.com
423	KORE ONKAR SIDDHARAM	7498019154	7218316086	onkarkore8055@gmail.com
424	FISKE SHRADDHA SANTOSH	9307230782	9209506290	shraddhafiske@gmail.com
425	PATIL KAPIL MADHAV	7620919398	9545244582	kapilpatil6307@gmail.com
426	TAKMOGE SHIVANI SATISH			
427	REKE ARUN KASHINATH			
428	GARAD ANJANA ANKUSH	7499996074	9011597642	anjugarad25@gmail.com
429	LANDE PRANOTI DHANAJI	7887396403	7620575905	
430	MUJAWAR SIMRAN LATIF	9322058979		
431	MULLA ASIM NISARAHAMAD	8999533914	9421273612	mullaasim884@gmail.com
432	TANDALE ONKAR SUNIL	9145615879	9766396613	onkartandale.001@gmail.com@gmail.com
433	WAGHMODE SHUBHAM NITIN	7028688097	9561021551	shubhamwaghmode08@gmail.com
434	SHAIKH ZAINAB GULAB	9067946363		

Class Co-Ordinator
(Prof. K. B. Solwat)

HOD
(Prof. J. M. Patil)

Scanned with OKEN Scanner

Kai. Amdar Brahmdevdada Mane Shikshan Va Samajik Prathishthan, Belati Sanchalit
BRAHMDEVDADA MANE INSTITUTE OF TECHNOLOGY, SOLAPUR
Solapur-Mangalwedha-Kolhapur State Highway, Belati - 413 002, Tal. North Solapur, Dist. Solapur (Maharashtra).
***Website: http://bmitsolapur.org *Email: bmit@bmssp.org**
Approved by AICTE, New Delhi, DTE and Govt. of Maharashtra,
Affiliated to Punyashlok Ahilyadevi Holkar Solapur University, Solapur
DTE Institute Code: EN6293 / MB6293
Accredited by National Assessment and Accreditation Council, Bangalore (NAAC)
Electronics & Telecommunication Engineering Department

Date:-27/10/2022

Notice

Internal ISE Unit Test - II

All the students of Second Year E&TC department are here by informed that, **ISE UNIT TEST –II** will be conducted from **31/10/2022 to 04/11/2022** as per time table. The nature of question paper is **20 marks** (Objective + Descriptive). After test regular time table will be followed.

Sr. No	Date	Time	Second Year B.Tech	Venue
1	31/10/2022	09:30 AM – 10:30 AM	Analog Communication	Class Room
2	01/11/2022	09:30 AM – 10:30 AM	Electronic Circuit Analysis and Design	
3	02/11/2022	09:30 AM – 10:30 AM	Network Theory and Analysis	
4	03/11/2022	09:30 AM – 10:30 AM	Digital Techniques	
5	04/11/2022	09:30 AM – 10:30 AM	Engineering Mathematics – III	

Exam Coordinator

(Prof.Solwat K.B.)

HOD

(Prof. Patil J.M.)

Kai. Amdar Brahmdevdada Mane Shikshan Va Samajik Prathishthan, Belati Sanchalit
BRAHMDEVDADA MANE INSTITUTE OF TECHNOLOGY, SOLAPUR
Solapur-Mangalwedha-Kolhapur State Highway, Belati - 413 002, Tal. North Solapur, Dist. Solapur (Maharashtra)
***Website: http://bmitsolapur.org *Email: bmit@bmssp.org**
Approved by AICTE, New Delhi, DTE and Govt. of Maharashtra,
Affiliated to Punyashlok Ahilyadevi Holkar Solapur University, Solapur
DTE Institute Code: EN6293 / MB6293
Accredited by National Assessment and Accreditation Council, Bangalore (NAAC)
Electronics & Telecommunication Engineering Department

Date:- 22/09/2022

Notice

Internal ISE Unit Test - I

All the students of Second Year E&TC department are here by informed that, **ISE UNIT TEST –I** will be conducted from **26/09/2022 to 30/09/2022** as per time table. The nature of question paper is **20 marks** (Objective + Descriptive). After test regular time table will be followed.

Sr. No	Date	Time	Second Year B.Tech	Venue
1	26/09/2022	09:30 AM – 10:30 AM	Analog Communication	Class Room
2	27/09/2022	09:30 AM – 10:30 AM	Electronic Circuit Analysis and Design	
3	28/09/2022	09:30 AM – 10:30 AM	Network Theory and Analysis	
4	29/09/2022	09:30 AM – 10:30 AM	Digital Techniques	
5	30/09/2022	09:30 AM – 10:30 AM	Engineering Mathematics – III	

Exam Coordinator

(Prof. Solwat K.B.)

HOD

(Prof. Patil J.M.)

Kai. Amdar E
BRAHMDEV
Solapur-Mangalwedha-E
***Web**
Ap
Affilia

ane Shikshan Va Samajik Prathishthan, Belati Sanchalit
E INSTITUTE OF TECHNOLOGY, SOLAPUR
hway, Belati - 413 002, Tal. North Solapur, Dist. Solapur (Maharashtra).
mitsolapur.org *Email: bmit@bmssp.org
E, New Delhi, DTE and Govt. of Maharashtra,
k Ahilyadevi Holkar Solapur University, Solapur
titute Code: EN6293 / MB6293
Accredited by N **sment and Accreditation Council, Bangalore (NAAC)**
Electronics & Telecommunication Engineering Department

Date:-27/10/2022

Circular

Internal ISE Unit Test - II

All the faculties of E&TC department are here by informed that, **ISE UNIT TEST –II (Second year)**will be conducted from **31/10/2022 to 04/11/2022** as per time table. The nature of question paper is **20 marks** (Objective + Descriptive). After test regular time table will be followed.

Each Course teacher is required to submit hard copy of question paper, attendance, mark sheet, co-mapping and co attainment calculation of their respective Course in specified NAAC format only to Exam coordinator to undersigned on or before 08/11/2022. All should take retest of failed and absent students within one week after paper.

Sr. No	Date	Time	Second Year B.Tech	Venue
1	31/10/2022	09:30 AM – 10:30 AM	Analog Communication	Class Room
2	01/11/2022	09:30 AM – 10:30 AM	Electronic Circuit Analysis and Design	
3	02/11/2022	09:30 AM – 10:30 AM	Network Theory and Analysis	
4	03/11/2022	09:30 AM – 10:30 AM	Digital Techniques	
5	04/11/2022	09:30 AM – 10:30 AM	Engineering Mathematics – III	

Note:-

1) **All course teacher should display question bank of your respective course.**
2) **All course teacher should follow the internal examination question paper pattern.**
3) **All should take approval of question paper from dept.examco-ordinator with HOD endorsement in order to submit it to AMC**

Exam Coordinator

(Prof.Solwat K.B.)

HOD

(Prof. Patil J.M.)

CC:-

1) Prof.Kulkarni S.G.(Vice Principal)
2) Prof.Chipade A.V.(Dean Academic)
3) Prof.Solwat K.B.(Internal Exam Incharge)

Kai. Amdar Brahmdevdada Mane Shikshan Va Samajik Prathishthan, Belati Sanchalit

BRAHMDEVDADA MANE INSTITUTE OF TECHNOLOGY, SOLAPUR

Electronics & Telecommunication Engineering Department

Date:- 31/01/2023

Notice

Final Submission

All the students of Second Year are here by informed that, **Final submission of SEM –I** will be conducted from **06/02/2023 to 10/02/2023** as per time table.

Sr. No	Date	Time	Batch	Subject
1	06/02/2023	03:00 PM – 4:50 PM	S1	Electronic Circuit Analysis & Design
			S2	Electronic software lab-I/EM-III
2	07/02/2023	03:00 PM – 4:50 PM	S1	Digital Techniques
			S2	Network Theory and Analysis
3	08/02/2023	03:00 PM – 4:50 PM	S1	Electronic software lab-I / EM-III
			S2	Analog Communication
4	09/02/2023	03:00 PM – 4:50 PM	S1	Analog Communication
			S2	Electronic Circuit Analysis & Design
5	10/02/2023	03:00 PM – 4:50 PM	S1	Network Theory and Analysis
			S2	Digital Techniques

Note:-It is mandatory to all students to complete submission all courses as per instructions given by course Teacher with in time otherwise he/she will responsible for any educational losses.

Exam Coordinator

(Prof.Solwat K.B.)

HOD

(Prof. Patil J.M.)

Kai. Amdar Brahmdevdada Mane Shikshan Va Samajik Prathishthan, Belati Sanchalit
BRAHMDEVDADA MANE INSTITUTE OF TECHNOLOGY, SOLAPUR
Solapur-Mangalwedha-Kolhapur State Highway, Belati - 413 002, Tal. North Solapur, Dist. Solapur (Maharasht
***Website: http://bmitsolapur.org *Email: bmit@bmssp.org**
Approved by AICTE, New Delhi, DTE and Govt. of Maharashtra,
Affiliated to Punyashlok Ahilyadevi Holkar Solapur University, Solapur
DTE Institute Code: EN6293 / MB6293
Accredited by National Assessment and Accreditation Council, Bangalore (NAAC)
Electronics & Telecommunication Engineering Department

Date:- 11/01/2023

Circular

Internal ISE Unit Test –II (Revise)

All the faculties of E&TC department are here by informed that, **ISE UNIT TEST –II** (Revise) **(Second year)** will be conducted from **16/01/2023 to 20/01/2023** as per time table. The nature of question paper is **20 marks** (Objective + Descriptive). After test regular time table will be followed.

Each Course teacher is required to submit hard copy of question paper, attendance, mark sheet, co-mapping and co attainment calculation of their respective Course in specified NAAC format only to Exam coordinator to undersigned on or before**27/01/2023**. All should take retest of failed and absent students within one week after paper.

Sr. No	Date	Time	Second Year B.Tech	Venue
1	16/01/2023	09:30 AM – 10:30 AM	Network Theory and Analysis	Class Room
2	17/01/2023	09:30 AM – 10:30 AM	Electronic Circuit Analysis and Design	
3	18/01/2023	09:30 AM – 10:30 AM	Analog Communication	
4	19/01/2023	09:30 AM – 10:30 AM	Digital Techniques	
5	20/01/2023	09:30 AM – 10:30 AM	Engineering Mathematics – III	

Note:-

1) **All course teachers should display question bank of your respective course.**
2) **All course teachers should follow the internal examination question paper pattern.**
3) **All should take approval of question paper from dept. exam co-ordinator with HOD endorsement in order to submit it to AMC before 13/01/2023**

Exam Coordinator

(Prof.Solwat K.B.)

HOD

(Prof. Patil J.M.)

CC:-

1) Prof.Kulkarni S.G.(Vice Principal)
2) Prof.Chipade A.V.(Dean Academic)
3) Prof.Solwat K.B.(Internal Exam Incharge)

Kai. Amdar Brahmdevdada Mane Shikshan [redacted] ishthan, Belati Sanchalit
BRAHMDEVDADA MANE INSTITU[redacted]NOLOGY, SOLAPUR
Solapur-Mangalwedha-Kolhapur State Highway, Belati - [redacted] Solapur, Dist. Solapur (Maharashtra).
***Website: http://bmitsolapur.[redacted]nit@bmssp.org**
Approved by AICTE, New Delhi, [redacted] Maharashtra,
Affiliated to Punyashlok Ahilyadevi [redacted] niversity, Solapur
DTE Institute Code: [redacted]293
Accredited by National Assessment and [redacted] Council, Bangalore (NAAC)
Electronics & Telecommunication Engineering Department

Date:-08/10/2022

Notice

Internal ISE Unit Test - II

All the students of Third Year &Final year E&TC department are here by informed that, **ISE UNIT TEST –II** will be conducted from **17/10/2022 to 21/10/2022** as per time table. The nature of question paper is **20 marks** (Objective + Descriptive). After test regular time table will be followed.

Sr. No	Date	Time	Final Year B.Tech	Third Year	Venue
1	17/10/2022	09:30 AM – 10:30 AM	Data Communication	Electromagnetic Field Theory	Class Room
2	18/10/2022	09:30 AM – 10:30 AM	Internet of Things	Microcontrollers & Applications	
3	19/10/2022	09:30 AM – 10:30 AM	DatabaseManagement System	Open Elective-I	
4	20/10/2022	09:30 AM – 10:30 AM	Machine Learning	Digital Signal Processing	
5	21/10/2022	09:30 AM – 10:30 AM	~~Wireless Sensor Network~~ IVP 21/11/22	--	

Exam Coordinator

(Prof.Solwat K.B.)

HOD

(Prof. Patil J.M.)

Kai. Amdar Brahmdevdada Mane Shikshan Va Samajik Prathishthan, Belati Sanchalit

BRAHMDEVDADA MANE INSTITUTE OF TECHNOLOGY, SOLAPUR

Electronics & Telecommunication Engineering Department

Date:- 31/01/2023

Notice

Internal ISE Unit Test - III

All the students of Second Year are here by informed that, **ISE UNIT TEST –III** will be conducted from **06/02/2023 to 10/02/2023** as per time table. The nature of question paper is **70 marks** (14M Objective +56M Descriptive).

Sr. No	Date	Time	Subject	Venue
1	06/02/2023	09:30 AM – 12:30 PM	Network Theory and Analysis	SY Class Room
2	07/02/2023	09:30 AM – 12:30 PM	Electronic Circuit Analysis and Design	
3	08/02/2023	09:30 AM – 12:30 PM	Analog Communication	
4	09/02/2023	09:30 AM – 12:30 PM	Digital Techniques	
5	10/02/2023	09:30 AM – 12:30 PM	Engineering Mathematics – III	

Exam Coordinator

(Prof.Solwat K.B.)

HOD

(Prof. Patil J.M.)

CC:-

1) Prof.Kulkarni S.G.(Vice Principal)
2) Prof.Chipade A.V.(Dean Academic)
3) Prof.Solwat K.B.(Internal Exam Incharge)

Kai. Amdar Brahmdevdada Mane Shikshan Va Samajik Prathishthan, Belati Sanchalit
BRAHMDEVDADA MANE INSTITUTE OF TECHNOLOGY, SOLAPUR
Solapur-Mangalwedha-Kolhapur State Highway, Belati - 413 002, Tal. North Solapur, Dist. Solapur (Maharashtra). ***Website:**
http://bmitsolapur.org *Email: bmit@bmssp.org
Approved by AICTE, New Delhi, DTE and Govt. of Maharashtra,
Affiliated to Punyashlok Ahilyadevi Holkar Solapur University, Solapur
DTE Institute Code: EN6293 / MB6293
Accredited by National Assessment and Accreditation Council, Bangalore (NAAC)
Electronics & Telecommunication Engineering Department

Date:-24/11/2022

Notice

Internal ISE Unit Test - III

All the students of Third Year & Final year E&TC department are here by informed that, **ISE UNIT TEST –III** will be conducted from **01/12/2022 to 07/12/2022** as per time table. The nature of question paper is **70 marks** (14M Objective +56M Descriptive).

Sr. No	Date	Time	Final Year B.Tech	Third Year	Venue
1	01/12/2022	09:30 AM – 12:30 PM	Machine Learning	Electromagnetic Field Theory	Class Room
2	02/12/2022	09:30 AM – 12:30 PM	Data Communication	Microcontrollers & Applications	
3	05/12/2022	09:30 AM – 12:30 PM	Internet of Things	Digital Signal Processing	
4	06/12/2022	09:30 AM – 12:30 PM	DatabaseManagement System	Open Elective-I (PMOR)	
5	07/12/2022	09:30 AM – 12:30 PM	Elective-II (IVP)	Data Processing & Feature Engineering	

Exam Coordinator

(Prof.Solwat K.B.)

H.O.D.

(Prof. Patil J.M.)

CC:-

1) Prof.Kulkarni S.G.(Vice Principal)
2) Prof.Chipade A.V.(Dean Academic)
3) Prof.Solwat K.B.(Internal Exam Incharge)

Kai. Amdar Brahmdevdada Mane Shikshan Va Samajik Prathishthan, Belati Sanchalit
BRAHMDEVDADA MANE INSTITUTE OF TECHNOLOGY, SOLAPUR
Solapur-Mangalwedha-Kolhapur State Highway, Belati - 413 002, Tal. North Solapur, Dist. Solapur (Maharashtra)
***Website: http://bmitsolapur.org *Email: bmit@bmssp.org**
Approved by AICTE, New Delhi, DTE and Govt. of Maharashtra,
Affiliated to Punyashlok Ahilyadevi Holkar Solapur University, Solapur
DTE Institute Code: EN6293 / MB6293
Accredited by National Assessment and Accreditation Council, Bangalore (NAAC)
Electronics & Telecommunication Engineering Department

Date:- 12/12/2022

Circular

Internal ISE Unit Test – I(Revise)

All the faculties of E&TC department are here by informed that, **ISE UNIT TEST –I**(Revise) **(Second year)** will be conducted from **19/12/2022 to 23/12/2022** as per time table. The nature of question paper is **20 marks** (Objective + Descriptive). After test regular time table will be followed.

Each Course teacher is required to submit hard copy of question paper, attendance, mark sheet, co-mapping and co attainment calculation of their respective Course in specified NAAC format only to Exam co ordinator to undersigned on or before **27/12/2022**. All should take retest of failed and absent students within one week after paper.

Sr. No	Date	Time	Second Year B.Tech	Venue
1	19/12/2022	09:30 AM – 10:30 AM	Network Theory and Analysis	Class Room
2	20/12/2022	09:30 AM – 10:30 AM	Electronic Circuit Analysis and Design	
3	21/12/2022	09:30 AM – 10:30 AM	Analog Communication	
4	22/12/2022	09:30 AM – 10:30 AM	Digital Techniques	
5	23/12/2022	09:30 AM – 10:30 AM	Engineering Mathematics – III	

Note:-

1) **All course teachers should display question bank of your respective course.**
2) **All course teachers should follow the internal examination question paper pattern.**
3) **All should take approval of question paper from dept. exam co-ordinator with HOD endorsement in order to submit it to AMC before 15/12/2022**

Exam Coordinator

(Prof.Solwat K.B.)

HOD

(Prof. Patil J.M.)

CC:-

1) Prof.Kulkarni S.G.(Vice Principal)
2) Prof.Chipade A.V.(Dean Academic)
3) Prof.Solwat K.B.(Internal Exam Incharge)

Kai. Amdar Brahmdevdada Mane Shikshan Va Samajik Prathishthan, Belati Sanchalit
BRAHMDEVDADA MANE INSTITUTE OF TECHNOLOGY, SOLAPUR
Solapur-Mangalwedha-Kolhapur State Highway, Belati - 413 002, Tal. North Solapur, Dist. Solapur (Maharashtra).
***Website: http://bmitsolapur.org *Email: bmit@bmssp.org**
Approved by AICTE, New Delhi, DTE and Govt. of Maharashtra,
Affiliated to Punyashlok Ahilyadevi Holkar Solapur University, Solapur
DTE Institute Code: EN6293 / MB6293
Accredited by National Assessment and Accreditation Council, Bangalore (NAAC)
Electronics & Telecommunication Engineering Department

Date:-11/01/2023

Notice

Internal ISE Unit Test –II(Revise)

All the students of Second Year E&TC department are here by informed that, **ISE UNIT TEST –II(Revise)**will be conducted from **16/01/2023to 20/01/2023** as per time table. The nature of question paper is **20 marks** (Objective + Descriptive). After test regular time table will be followed.

Sr. No	Date	Time	Second Year B.Tech	Venue
1	16/01/2023	09:30 AM – 10:30 AM	Network Theory and Analysis	Class Room
2	17/01/2023	09:30 AM – 10:30 AM	Electronic Circuit Analysis and Design	
3	18/01/2023	09:30 AM – 10:30 AM	Analog Communication	
4	19/01/2023	09:30 AM – 10:30 AM	Digital Techniques	
5	20/01/2023	09:30 AM – 10:30 AM	Engineering Mathematics – III	

Exam Coordinator
(Prof.Solwat K.B.)

HOD
(Prof. Patil J.M.)

Kai. Amdar Brahmdevdada Mane Shikshan Va Samajik Prathishthan, Belati Sanchalit
BRAHMDEVDADA MANE INSTITUTE OF TECHNOLOGY, SOLAPUR
Solapur-Mangalwedha-Kolhapur State Highway, Belati - 413 002, Tal. North Solapur, Dist. Solapur (Maharashtra)
*Website: http://bmitsolapur.org *Email: bmit@bmssp.org
Approved by AICTE, New Delhi, DTE and Govt. of Maharashtra,
Affiliated to Punyashlok Ahilyadevi Holkar Solapur University, Solapur
DTE Institute Code: EN6293 / MB6293
Accredited by National Assessment and Accreditation Council, Bangalore (NAAC)
Electronics & Telecommunication Engineering Department

Date:- 12/12/2022

Notice

Internal ISE Unit Test – I(Revise)

All the students of Second Year E&TC department are here by informed that, **ISE UNIT TEST –I (Revise)** will be conducted from **19/12/2022 to 23/12/2022** as per time table. The nature of question paper is **20 marks** (Objective + Descriptive). After test regular time table will be followed.

Sr. No	Date	Time	Second Year B.Tech	Venue
1	19/12/2022	09:30 AM – 10:30 AM	Network Theory and Analysis	Class Room
2	20/12/2022	09:30 AM – 10:30 AM	Electronic Circuit Analysis and Design	
3	21/12/2022	09:30 AM – 10:30 AM	Analog Communication	
4	22/12/2022	09:30 AM – 10:30 AM	Digital Techniques	
5	23/12/2022	09:30 AM – 10:30 AM	Engineering Mathematics – III	

Exam Coordinator
(Prof. Solwat K.B.)

HOD
(Prof. Patil J.M.)

Kai. Amdar Brahmdevdada Mane Shikshan Va Samajik Prathishthan, Belati Sanchalit
BRAHMDEVDADA MANE INSTITUTE OF TECHNOLOGY, SOLAPUR
Department of Electronics and Telecommunication Engineering

Internal Examinations (Sem-II-2022-23)

ISE-II

Class &Program: TY B.Tech II (E&TC) **Date: 24/04/2023**

Course Name & Course Code: Embedded system **Marks: 20**

Instructions: 1. Question No.1 is compulsory; attend any 3 Questions from the remaining.

2..No need to write objective question & write only answer for Objective Type Questions on first page of Answer sheet by writing objective question number.

3. Teachers can add instructions if any as per their course units

Q.1: Answer the following Objective Type Questions (Marks 1 x 5, Single Answer type)

1)Total no of available ADC input for LPC2148 is ----------

a) 06
b) 08
c) 14
d) 10

2) I2C bus implemented in LPC2148 support bit rates upto --------

a) 100 Kbit/s
b) 200 Kbit/s
c) 400 Kbit/s
d) 800 Kbit/

3) In case of LPC 2148 all PWM output occur at ----------

a) Different repetition rate
b) same repetition rate
c) Depends upon design
d) None

4) The data transfer between master and slave in case of LPC2148 I2C Bus controller is

a) unidirectional
b) bidirectional
c) multiple directional
d) none of the above

5) RTC is designed to provide a set of counters to measure a time when

a) User mode is selected
b) Normal mode is selected
c) Protected mode is selected
d) cannot say

Q.II) Attempt any three of the following **(15 Marks)**

Q1) What are the features of LPC 2148?

Q2) Draw & explain the architecture of LPC 2148

Q3) Explain "Thumb Instruction set" in detail.

Q4) Explain "ARM instruction set" in details.

Q5) Write a short note on "Memory management of ARM

CO- Mapping

Question No. I	Obj.	Unit Number	CO Mapping	Level		Question No. (Descriptive) II	Unit Number	CO Mapping	Level
1	a	2	2	Remember		1	2	2	Understand
	b	2	2	Remember		2	2	2	Explanation
	c	2	2	Remember		3	2	2	Remember
	d	2	2	Remember		4	2	2	Explanation
	e	2	2	Remember		5	2	2	Understand

CO- Mapping

Question No.	Obj.	Unit Number	CO Mapping	Level
1	a	1	CO1	Understand
	b	1	CO1	Understand
	c	1	CO1	Understand
	d	1	CO1	Remember
	e	1	CO1	Remember

Question No. (Descriptive)	Unit Number	CO Mapping	Level
2	1	CO2	Understan
3	1	CO1	Understan
4	2	CO2	Understan
5	1	CO1	Remembe
6	2	CO2	Remembe

Approved

14/10/22

Kai. Amdar Brahmdevdada Mane Shikshan Va Samajik Prathishthan, Belati Sanchalit

BRAHMDEVDADA MANE INSTITUTE OF TECHNOLOGY, SOLAPUR

Electronics & Telecommunication Engg. Department

Internal Examinations (Sem-I-2022-23)

ISE-II

Class & Program : TY E&TC **Date:12/09/2022**

Course Name & Course Code: Microcontrollers and Applications (ET314) **Marks : 20**

Instructions : **1. Question No.1 is compulsory , attempt any 3 Questions from the remaining.**

2..No need to write objective question & write only answer for Objective Type Questions on first page of Answer sheet by writing objective question number.

Q.1 : Answer the following Objective Type Questions (Marks 1 x 5,Single Answer type) **05 Marks**

1. Which of the following is not an addressing mode of 8051?

   a. register instructions b. register specific instructions

   c. indexed addressing d. none of the above

2. The external interrupts of 8051 can be enabled by

   a. 4 LSBs of TCON register b. Interrupt enable

   c. priority register d. all of the mentioned

3. EA bit is used to

   a. enable or disable external interrupts b. enable or disable internal interrupts

   c. enable or disable all the interrupts d. none of the mentioned

4. The number of priority levels that each interrupt of 8051 have is

   a. 1 b. 2 c. 3 d. 4

5. How does the controller respond to an occurrence of the interrupt?

   a. By Interrupt Service Subroutine b. By Interrupt Status Subroutine

   c. By Interrupt Structure Subroutine d. By Interrupt System Subroutine

Q.2: Draw and Explain TCON SFR in brief 05 Marks

Q.3: Write addressing modes of 8051 Microcontroller 05 Marks

Q.4: Explain JUMP and CALL instructions of 8051 Microcontroller 05 Marks

Q.5 Explain MCS 51 Oscillator and clock circuit 05 Mark

Q.6: Draw and Explain port structure of MCS51 05 Marks

Q.7 Draw and Explain PIN Diagram of 8051 Microcontroller 05 Marks

Q.2 : What is Series resonance. State Properties of Series Resonance — 05 Marks

Q.3 : Derive the expression for Resonance frequency of tank circuit. — 05 Marks

Q.4 : A series resonance network shown in figure below. Calculate

1) the resonant frequency 2) the current at resonance

3) the voltage across the inductor and capacitor at resonance

4) the quality factor 5) the bandwidth of the circuit.

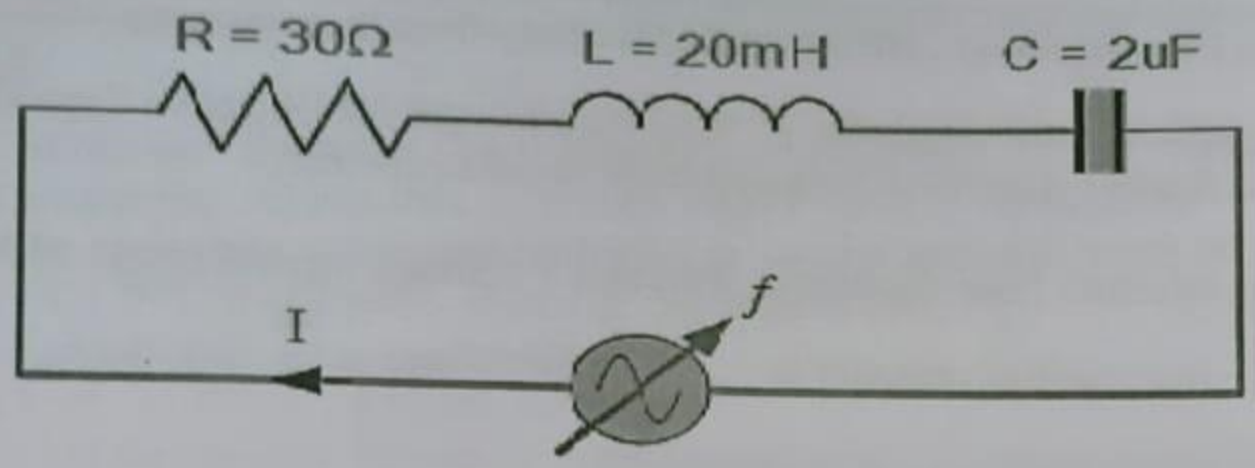

05 Marks

Q.5 : Compare series & parallel Resonance (any FIVE points) — 05 Marks

CO- Mapping

Question No.	Obj.	Unit Number	CO Mapping	Level		Question No. (Descriptive)	Unit Number	CO Mapping	Level
1	a	2	CO1	Understand		2	2	CO1	Remember
	b	2	CO1	Remember		3	2	CO1	Apply
	c	2	CO1	Remember		4	2	CO2	Evaluate
	d	2	CO2	Evaluate		5	2	CO2	Understand
	e	2	CO1	Understand					

Kai. Amdar Brahmdevdada Mane Shikshan Va Samajik Prathishthan, Belati Sanchalit

BRAHMDEVDADA MANE INSTITUTE OF TECHNOLOGY, SOLAPUR

Electronics & Telecommunication Engg. Department

Internal Examinations (Sem-II▶2022-23)

ISE-II

Class & Program : Second Year E&TC **Date:02/11/2022**

Course Name & Course Code: NTA (ET213) **Marks : 20**

Instructions : **1. Question No.1 is compulsory , attempt any 3 Questions from the remaining.**

2..No need to write objective question & write only answer for Objective Type Questions on first page of Answer sheet by writing objective question number.

Q.1 : Answer the following Objective Type Questions (Marks 1 x 5,Single Answer type) **05 Marks**

1. At resonant frequency, the voltage across capacitor is _____ the voltage across inductor.

a) greater than b) less than c) greater than or equal to d) equal to

2.The expression of resonant frequency in a series resonant circuit is?

a) $1/(2\pi\sqrt{C})$ b) $1/(2\pi\sqrt{L})$ c) $2\pi\sqrt{LC}$ d) $1/(2\pi\sqrt{LC})$

3. The expression for bandwidth is?

a) $R/\pi L$ b) $R/2\pi L$ c) $R/4\pi L$ d) $R/8\pi L$

4. Find the resonant frequency in the ideal parallel LC circuit shown in the figure.

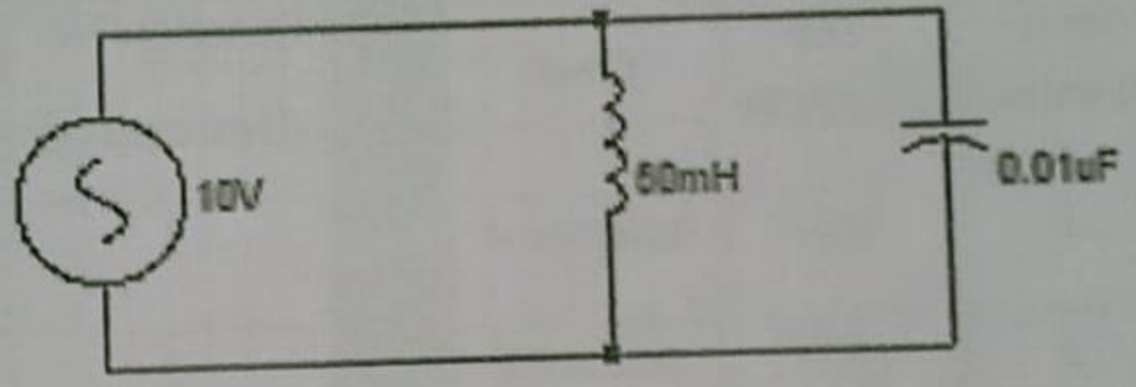

a) 7.118 b) 71.18 c) 711.8 d) 7118

5. A series resonant circuit is commonly called a tank circuit.

a) True b) False

Q.2 : Define an Operational Amplifier? What is the symbol of Op-Amp & Draw & Explain pin diagram of operational Amplifier? 05 Marks

Q.3 : Draw & Explain a block diagram of OP-Amp? 05 Marks

Q.4 : Draw & Explain equivalent circuit of OP-Amp? 05 Marks

Q.5 : Explain parameters of Op-Amp. 05 Marks

CO- Mapping

Question No.	Obj.	Unit Number	CO Mapping	Level		Question No. (Descriptive)	Unit Number	CO Mapping	Level
1	a	1	CO1	Understand		2	1	CO1	Understand
	b	1	CO1	Understand		3	1	CO1	Understand
	c	1	CO1	Remember		4	1	CO1	Remember
	d	1	CO1	Remember		5	1	CO1	Understand
	e	1	CO1	Remember					

Kai. Amdar Brahmdevdada Mane Shikshan Va Samajik Prathishthan, Belati Sanchalit
BRAHMDEVDADA MANE INSTITUTE OF TECHNOLOGY, SOLAPUR
Electronics & Telecommunication Engg. Department

Internal Examinations (Sem-II-2022-23)

ISE-I

Class & Program : Second Year E&TC **Date:25/04/2023**

Course Name & Course Code: Analog Integrated Circuit (ET222) **Marks : 20**

Instructions : **1. Question No.1 is compulsory , attempt any 3 Questions from the remaining.**
2..No need to write objective question & write only answer for Objective Type Questions on first page of Answer sheet by writing objective question number.

Q.1 : Answer the following Objective Type Questions (Marks 1 x 5,Single Answer type) **05 Marks**

1. What is Common Mode Rejection Ratio?
a) |Ad/Ac|
b) Vo/Vid
c) Av Vid
d) None

2. Slew Rate is.....
a) ΔVo.Δt
b) Vin.Vi
c) Vin-Vi
d) ΔVo/Δt

3. The output of Op-Amp for signal of Inverting Terminal is..... out of phase i.e. negative.
a) 90 Degree
b) 180 Degree
c) 45 Degree
d) All of Above

4. What are the application of operational Amplifier?
a) Level Detector
b) phase Detector
c) Zero crossing Detector
d) All of the above

5. Block diagram of operational Amplifier consist of.....
a)InputStage
b)OutputStage
c)Levelshifter
d) All of the above

Q.2 : Discuss in detail the IIC Industrial Internet Reference Architecture 05 Marks

Q.3 : Explain in brief Industrial Internet Architecture Framework (IIAF) 05 Marks

Q.4 : Explain three-tier topology 05 Marks

Q.5 : Write short note Key system characteristics. 05 Marks

CO- Mapping

Question No.	Obj.	Unit Number	CO Mapping	Level		Question No. (Descriptive)	Unit Number	CO Mapping	Level
1	a	1	CO2	Remember		2	1	CO2	Understand
	b	1	CO2	Understand		3	1	CO2	Understand
	c	1	CO2	Remember		4	1	CO2	Analyze
	d	1	CO2	Understand		5	1	CO2	Analyze
	e	1	CO2	Understand					

Kai. Amdar Brahmdevdada Mane Shikshan Va Samajik Prathishthan, Belati Sanchalit
BRAHMDEVDADA MANE INSTITUTE OF TECHNOLOGY, SOLAPUR
Electronics & Telecommunication Engg. Department

Internal Examinations (Sem-II-2022-23)

ISE-II

Class & Program : Final Year E&TC **Date:24/04/2023**

Course Name & Course Code: Industrial Internet Of Things (ET423A) **Marks : 20**

Instructions : **1. Question No.1 is compulsory , attempt any 3 Questions from the remaining.**

2..No need to write objective question & write only answer for Objective Type Questions on first page of Answer sheet by writing objective question number.

Q.1 : Answer the following Objective Type Questions (Marks 1 x 5,Single Answer type) **05 Marks**

1. The .....is a comprehensive architectural template to help developers and software architects design and build their industrial IoT systems based on industry recommended approaches.
a) Industrial Internet Report Architecture
b) Industrial Income Reference Architecture
c) Industrial Internet Reference Architecture
d) cannot be defined

2. The IIAF is based on ISO/IEC/IEEE .....standard,
a) 4200:2011
b) 42010:2011
c) 420:2011
d) 42010:2009

3.IIAF is described with reference to.....
a) concerns
b) stakeholders
c) viewpoints
d) All of Above

4. The .....viewpoint addresses concerns related to how the system is expected to be used.
a) Business
b) Functional
c) Implementation
d) Usage

5. The Three-Tier Topology includes.....
a) Edge Tier
b) Cyber Security
c) Networking
d) cloud computing

Kai. Amdar Brahmdevdada Mane Shikshan Va Samajik Prathishtham, Belati Sanchalit
BRAHMDEVDADA MANE INSTITUTE OF TECHNOLOGY, SOLAPUR
Solapur-Mangalwedha-Kolhapur Highway, Belati - 413 002, Tal. North Solapur,
Dist. Solapur (Maharashtra). Phone: (0217) 2283842, 2283843 Fax: (0217) 2283466
Website: www.bmssp.org/bmit Email: bmit@bmssp.org
(Approved by AICTE, New Delhi and Govt. of Maharashtra affiliated to Solapur University, Solapur)

Academic Monitoring Committee

BMIT/E&TC/AMC/AY-2022-23/SEM-I/01 Date:- 08/10/2022

Circular

All the teaching faculties of E &TC Department are hereby informed that the AMC part-A assessment is scheduled from 17/10/2022 to 20/10/2022 .All of you are requested to go through the AMC part-A assessment points mentioned in the academic dairy and prepare your respective course academic dairy, course file hard and soft copy in all respect as per the points given in the dairy. All of you get it check from Departmental AMC coordinator from 17/10/2022 to 20/10/2022 as per your convenience. Those who will fail to complete the AMC Part-A assessment within the above said period they are not allowed for AMC Part-B assessment without Principal permission.

Prof. Gund V. D.
(AMC coordinator)

Prof. Patil. J. M
(Head of Department)

Sr. No.	Name of Faculty	SIGNATURE
1	Prof. Patil J M	
2	Prof. Gund V D	
3	Prof. Solwat K B	
4	Prof. Mali. D. G.	
5	Prof. Gurav V V	
6	Prof. Dhavare B U	
7	Prof. Pimpale .C.S	
8	Prof. Sachin Gade	
9		

CC :-
1) Prof. Kulkarni S.G. (Vice Principal)
2) Prof. Chipade A.V. (Dean Academics)
3) Prof. Athani A. K. (ARC Incharge)

Scanned with OKEN Scanner

Kai. Amdar Brahmdevdada Mane Shikshan Va Samajik Prathishthan, Belati Sanchalit
BRAHMDEVDADA MANE INSTITUTE OF TECHNOLOGY, SOLAPUR
Solapur-Mangalwedha-Kolhapur Highway, Belati - 413 002, Tal. North Solapur,
Dist. Solapur (Maharashtra). Phone: (0217) 2283842, 2283843 Fax: (0217) 2283466
Website: www.bmssp.org/bmit Email: bmit@bmssp.org
(Approved by AICTE, New Delhi and Govt. of Maharashtra affiliated to Solapur University, Solapur)

Academic Monitoring Committee

BMIT/E&TC/AMC/AY-2022-23/SEM-I/01 Date:- 08/10/2022

Circular

All the teaching faculties of E &TC Department are hereby informed that the AMC part-A assessment is scheduled from 17/10/2022 to 20/10/2022 .All of you are requested to go through the AMC part-A assessment points mentioned in the academic dairy and prepare your respective course academic dairy, course file hard and soft copy in all respect as per the points given in the dairy. All of you get it check from Departmental AMC coordinator from 17/10/2022 to 20/10/2022 as per your convenience. Those who will fail to complete the AMC Part-A assessment within the above said period they are not allowed for AMC Part-B assessment without Principal permission.

Prof. Gund.V. D.
(AMC coordinator)

Prof. Patil. J. M
(Head of Department)

Sr. No.	Name of Faculty	Course name	SIGNATURE
1	Prof. Patil J M	DC	
2	Prof. Gund V D	DT, MCA	
3	Prof. Solwat K B	NTA, IOT	
4	Prof. Mali. D. G.	EFT, DBMS	
5	Prof. Gurav V V	AC, ML	
6	Prof. Dhavare B U	ECAD I,EL-I	
7	Prof. Pimpale .C.S	M-III	
8	Prof. Sachin Gade	DP & FE, IVP.	
9		ESL-I ,ESL-III , Project, DSP, WSN	

CC :-
1) Prof. Kulkarni S.G. (Vice Principal)
2) Prof. Chipade A.V. (Dean Academics)
3) Prof. Athani A. K. (ARC Incharge)

Scanned with OKEN Scanner

Kai. Amdar Brahmdevdada Mane Shikshan Va Samajik Prathishthan, Belati Sanchalit
BRAHMDEVDADA MANE INSTITUTE OF TECHNOLOGY, SOLAPUR
Solapur-Mangalwedha-Kolhapur State Highway, Belati - 413 002, Tal. North Solapur, Dist. Solapur (Maharashtra).
*Website: http://bmitsolapur.org *Email: bmit@bmssp.org
Approved by AICTE, New Delhi, DTE and Govt. of Maharashtra,
Affiliated to Punyashlok Ahilyadevi Holkar Solapur University, Solapur
DTE Institute Code: EN6293 / MB6293
Accredited by National Assessment and Accreditation Council, Bangalore (NAAC)
Electronics & Telecommunication Engineering Department

Date:-07/06/2022

Circular

As per directive of Principal and AMC Committee, All the Faculty of E&TC department are here by informed that final AMC-2 (for TY and Final Year B.Tech) Visit to our department will be on Tuesday 14/06/2022 Between 1 PM to 4.30 PM at HOD Cabin. All Staff should check Academic Diary Soft copy and Hard copy, Course File Soft copy and hard copy by academic AMC Committee.

Note: 1. No Vacation will be sanctioned If AMC file is not check.

2. All Faculty Check there AMC File by HOD and Internal AMC Co-ordinator on 8th and 9th June 2022. Get the Signature of CC, NAAC Co-ordinator and HOD.

3. No Leave will be Sanctioned on the Tuesday 14/06/2022.

AMC CO-ordinator
(Prof. V. D. Gund)

HOD
(Prof. J. M. Patil)

Sr. No.	Name of Staff	Sign
1	Prof. J. M. patil	—
2	Prof. V. D. Gund	
3	Prof. D. G. Mali	
4	Prof. K. B. Solwat	
5	Prof. V. V. Gurav	
6	Prof. S. B. Madri	—
7	Prof. A. A. Karale	
8	Prof R. P Nagarkar	

CC To :

1) **Prof. S. G. Kulkarni (Voice Principal)**
2) **Prof. A. V. Chipade (Academic Dean)**

Scanned with OKEN Scanner

Kai. Amdar Brahmdevdada Mane Shikshan Va Samajik Prathishthan, Belati Sanchalit
BRAHMDEVDADA MANE INSTITUTE OF TECHNOLOGY, SOLAPUR
Solapur-Mangalwedha-Kolhapur Highway, Belati - 413 002, Tal. North Solapur,
Dist. Solapur (Maharashtra). Phone: (0217) 2283842, 2283843 Fax: (0217) 2283466
Website: www.bmssp.org/bmit Email: bmit@bmssp.org
(Approved by AICTE, New Delhi and Govt. of Maharashtra affiliated to Solapur University, Solapur)

Academic Monitoring Committee

AMC Part 'A' Assessment Report Sem-II (2022-23)

Program :- Electronics & Telecommunication Engg (E&TC)

Sr. No	Course Teacher	Class	Course	Part 'A' checking completed / In progress / Not available				Date of Checking
				Academic Diary	Course file	e-material (on teams only)	Course Teacher sign	
1	Prof Dhaware B.U.	SY	Signals & System	Completed	✓	✓		30/5/2023
2	Prof Dhaware B.U.	TY	optical fiber communication	Completed	✓	✓		30/5/2023
3	Prof Solwat K.B.	SY	Control system	Completed	✓	✓		5/6/2023
4	Prof Solwat K.B	SY	ESL-II	Completed	✓	✓		5/6/2023
5	Prof Solwat K.B	B Tech Final	IIOT	completed	✓	✓		5/6/2023
6	Prof Dr. Kasgiker G.M.	B Tech Final	MWE	Completed	✓	✓		5/6/2023
7	Prof Dr kasgiker G.M.	TY BTech	ML	Completed.	✓	✓		6/6/2023
8	Prof. Gade S.S	TY BTech	AWP	Completed.	✓	✓		6/6/2023
9	Prof Gade S.S	SY	DBMS	Completed.	✓	✓		6/6/2023
10	Prof Korke P.S.	FY	BEE	Completed	✓	✓		6/6/2023
11	Prof Jadhav S.S.	SY	AIC	Completed.	✓	✓	Sjadhav	6/6/2023

Scanned with OKEN Scanner

Kai. Amdar Brahmdevdada Mane Shikshan Va Samajik Prathishthan, Belati Sanchalit
BRAHMDEVDADA MANE INSTITUTE OF TECHNOLOGY, SOLAPUR
Solapur-Mangalwedha-Kolhapur Highway, Belati - 413 002, Tal. North Solapur,
Dist. Solapur (Maharashtra). Phone: (0217) 2283842, 2283843 Fax: (0217) 2283466
Website: www.bmssp.org/bmit Email: bmit@bmssp.org
(Approved by AICTE, New Delhi and Govt. of Maharashtra affiliated to Solapur University, Solapur)

Academic Monitoring Committee

AMC Part 'A' Assessment Report Sem-II (2022-23)

Program :- Electronics & Telecommunication (E&TC) Engg.

Sr. No	Course Teacher	Class	Course	Part 'A' checking completed / In progress / Not available				
				Academic Diary	Course file	e-material (on teams only)	Course Teacher sign	Date of Checking
12	Prof Patil J.M.	Final BTech	DA	Completed.	✓	✓	Patil	6/6/2023
13	Prof Gund V.D	Final BTech	cmos VLSI	Completed.	✓	✓		6/6/2023
14	Prof Gund. V.D.	TY	ES	Completed	✓	✓		6/6/2023
15	Prof Pawar A.S.	SY BTech	DS	Completed.	✓	✓	Pawar	6/6/2023
16	Prof Pawar A.S.	TY. BTech	S.A.	Completed.	✓	✓	Pawar	6/6/2023
17	Prof Gurav V.V	SY	PDC	In progress	In progress	✓		6/6/2023
18	Prof Gurav V.V	TY	ESD.	In progress	In progress	✓		6/6/2023

AMC Dept. Coordinator Sign

Head of Department

**CC :
1.Prof.S.G Kulkarni Vice-Principal
2.Prof.A.V Chipade Academic Dean
3.Prof.A.K Athani AMC In charge

Scanned with OKEN Scanner

Kai. Amdar Brahmdevdada Mane Shikshan Va Samajik Prathishthan, Belati Sanchalit
BRAHMDEVDADA MANE INSTITUTE OF TECHNOLOGY, SOLAPUR
Electronics & Telecommunication Engineering Department

Date: 13/06/2023

Notice

All the S.Y. B. Tech students are hereby informed that we are going to arrange the parents meeting on 16st June 2023 for the S.Y. B. Tech class at 01:00pm – 03:00pm. Attend the meeting as per schedule with your parents without fail.

Prof. A.S. Pawar

Guardian Teacher/ Parent meet Coordinator

Prof. J.M. Patil

HOD

Date: 14/06/2023

REPORT OF COMMITTEE

Committee Name: Guardian Teacher and Parents Meet Committee.

Objectives: 1) To establish link between student parent teacher and parents.
2) To inform parents about student's performance.
3) To discuss about any problems related to academics if they have facing.
4) To discuss about facilities they required if any.

Target set: One meeting in semester for all classes.

Target achieved: Meeting planned and executed on 6th January 2023 for SY students.

Sr. No.	Class	Total No. of Students	No. of Students attended meeting	No. of parents attended meeting	No. of parents attended via phone calling
1	SY B. Tech	38	38	01	37

Evidence of activities: 1) Circular
2) Student Notice
3) Screen shots of attendance
4) One page report

Parents Meet Activity Photo:





Reforms if required: -- No

Committee Incharge:- Prof. Dhanave M. N.

Prof. Pawar A.S.
Coordinator

Prof. Patil J.M.
(HOD E&TC)

Kai. Amdar Brahmdevdada Mane Shikshan Va Samajik Prathishthan, Belati Sanchalit
BRAHMDEVDADA MANE INSTITUTE OF TECHNOLOGY, SOLAPUR
Solapur-Mangalwedha-Kolhapur State Highway, Belati - 413 002, Tal. North Solapur, Dist. Solapur (Maharashtra).
***Website: http://bmitsolapur.org *Email: bmit@bmssp.org**
Approved by AICTE, New Delhi, DTE and Govt. of Maharashtra,
Affiliated to PunyashlokAhilyadeviHolkar Solapur University, Solapur
DTE Institute Code: EN6293 / MB6293
Accredited by National Assessment and Accreditation Council, Bangalore (NAAC)
Electronics & Telecommunication Engineering Department

Date: 07/11/2022

Notice

All the TY. B. Tech & Final Year B. Tech students are hereby informed that we are going to arrange the parents meeting on 10th November 2022 for the TY. B. Tech & Final Year B. Tech class at 1:00pm to 3:00pm. Attend the meeting as per schedule with your parents without fail.

Guardian Teacher/ Parent meet Coordinator

HOD

Kai. Amdar Brahmdevdada Mane Shikshan Va Samajik Prathishthan, Belati Sanchalit
BRAHMDEVDADA MANE INSTITUTE OF TECHNOLOGY, SOLAPUR
Solapur-Mangalwedha-Kolhapur State Highway, Belati - 413 002, Tal. North Solapur, Dist. Solapur (Maharashtra).
***Website: http://bmitsolapur.org *Email: bmit@bmssp.org**
Approved by AICTE, New Delhi, DTE and Govt. of Maharashtra,
Affiliated to PunyashlokAhilyadeviHolkar Solapur University, Solapur
DTE Institute Code: EN6293 / MB6293
Accredited by National Assessment and Accreditation Council, Bangalore (NAAC)
Electronics & Telecommunication Engineering Department

Date: 11/11/2022

REPORT OF COMMITTEE

Committee name: Guardian Teacher and Parents Meet Committee.

Objectives: 1) To establish link between student parent teacher and parents.

2) To inform parents about student's performance.

3) To discuss about any problems related to academics if they have facing.

4) To discuss about facilities they required if any.

Target set: One meeting in semester for all classes.

Target achieved: Meeting planned and executed on 10th November 2022 for TY B. Tech & Final Year B. Tech. students.

Sr. No.	Class	Total No. of Students	No. of Students attended meeting	No. of Parents attended meeting	No. of Parents attended via phone call
1	TY B. Tech	34	28	0	34
2	Final Year B. Tech	34	15	0	34

Evidence of activities: 1) Circular

2) Student Notice

3) Screen shots of attendance

4) One page report

Reforms if required: -- No

Committee Incharge:- Prof. Dhanave M. N.

Prof. Pawar A.H

Prof. Patil J.M.

Kai. Amdar Brahmdevdada Mane Shikshan Va Samajik Prathishthan, Belati Sanchalit
BRAHMDEVDADA MANE INSTITUTE OF TECHNOLOGY, SOLAPUR
Electronics & Telecommunication Engineering Department

Notice

Date:27/03/2023

All the S.Y. B. Tech Sem-II students are hereby informed that they should attend the weekly Guardian Teacher Activity as per schedule in your A.Y. 2022-23 time table.

Roll No.	Guardian Teacher Name
1-10	Prof. Solwat K.B.
11-20	Prof. Gurav V.V.
21-30	Prof. Dhaware B.U.
31-38	Prof. Jadhav S.S.

Prof. Pawar A.S.
Guardian Teacher Coordinator

Prof. Patil J.M.
HOD

Kai. Amdar Brahmdevdada Mane Shikshan Va Samajik Prathishthan, Belati Sanchalit
BRAHMDEVDADA MANE INSTITUTE OF TECHNOLOGY, SOLAPUR
Department of Electronics And Telecommunication Engineering

Date: 19/04/2023

Notice

All the T.Y. B. Tech students are hereby informed that they should attend the weekly Guardian Teacher Activity as per schedule in your A.Y. 2022-23 SEM-II time table.

Sr. No.	Guardian Teacher Name
1-3	Prof. V. V. Gurav
4-9	Prof. S. S. Gade
10-18	Prof. B. U. Dhaware
19-24	Prof. A. S. Pawar
25-30	Prof. S. S. Jadhav

Prof. A. S. Pawar
Guardian Teacher Coordinator

Prof. J. M. Patil
HOD

Kai. Amdar Brahmdevdada Mane Shikshan Va Samajik Pratishthan, Belati Sanchalit
BRAHMDEVDADA MANE INSTITUTE OF TECHNOLOGY, SOLAPUR
Department of Electronics And Telecommunication Engineering

Date: 19/04/2023

Notice

All the Final Year B. Tech SEM-II students are hereby informed that they should attend the weekly Guardian Teacher Activity as per schedule in your A.Y. 2022-23 time table.

Sr. No.	Guardian Teacher Name
1 to 7	Prof. S. S. Gade
8 to 14	Dr. G. M. Kosgikar
15 to 18	Prof. V. V. Gurav
19 to 21	Prof. J. M. Patil
22 to 28	Prof. V.D. Gund
29 to 34	Prof. K. B. Solwat

Prof. A. S. Pawar
Guardian Teacher Coordinator

Prof. J. M. Patil
HOD

Kai. Amdar Brahmdevdada Mane Shikshan Va Samajik Prathishthan, Belati Sanchalit
BRAHMDEVDADA MANE INSTITUTE OF TECHNOLOGY, SOLAPUR
Solapur-Mangalwedha-Kolhapur State Highway, Belati - 413 002, Tal. North Solapur, Dist. Solapur (Maharashtra).
***Website: http://bmitsolapur.org *Email: bmit@bmssp.org**
Approved by AICTE, New Delhi, DTE and Govt. of Maharashtra,
Affiliated to PunyashlokAhilyadeviHolkar Solapur University, Solapur
DTE Institute Code: EN6293 / MB6293
Accredited by National Assessment and Accreditation Council, Bangalore (NAAC)
Electronics & Telecommunication Engineering Department

Notice

Date: 1/012/2022

All the S.Y. B. Tech students are hereby informed that they should attend the weekly Guardian Teacher Activity as per schedule in your A.Y. 2022-23 time table.

Roll No.	Guardian Teacher Name
1-10	Prof. Solwat K.B.
11-20	Prof. Gurav V.V.
21-30	Prof. Dhaware B.U.
31-38	Prof. Jadhav S.S.

Prof. Dhavan A.H.
Guardian Teacher Coordinator

Prof. Patil J.M.
HOD

Kai. Amdar Brahmdevdada Mane Shikshan Va Samajik Prathishthan, Belati Sanchalit
BRAHMDEVDADA MANE INSTITUTE OF TECHNOLOGY, SOLAPUR
Department of Electronics And Telecommunication Engineering

Date: 19/08/2022

Notice

All the T.Y. B. Tech students are hereby informed that they should attend the weekly Guardian Teacher Activity as per schedule in your A.Y. 2022-23 SEM-I time table.

Sr. No.	Guardian Teacher Name
1-9	Prof. V. V. Gurav
10-18	Prof. B. U. Dhaware
19-30	Prof. D. G. Mali

Prof. Mali D. G.
Guardian Teacher Coordinator

Prof. J. M. Patil
HOD

Kai. Amdar Brahmdevdada Mane Shikshan Va Samajik Prathishthan, Belati Sanchalit
BRAHMDEVDADA MANE INSTITUTE OF TECHNOLOGY, SOLAPUR
Solapur-Mangalwedha-Kolhapur State Highway, Belati - 413 002, Tal. North Solapur, Dist. Solapur (Maharashtra).
*Website: http://bmitsolapur.org *Email: bmit@bmssp.org
Approved by AICTE, New Delhi, DTE and Govt. of Maharashtra,
Affiliated to PunyashlokAhilyadeviHolkar Solapur University, Solapur
DTE Institute Code: EN6293 / MB6293
Accredited by National Assessment and Accreditation Council, Bangalore (NAAC)
Electronics & Telecommunication Engineering Department

Notice

Date: 1/012/2022

All the S.Y. B. Tech students are hereby informed that they should attend the weekly Guardian Teacher Activity as per schedule in your A.Y. 2022-23 time table.

Roll No.	Guardian Teacher Name
1-10	Prof. Solwat K.B.
11-20	Prof. Gurav V.V.
21-30	Prof. Dhaware B.U.
31-38	Prof. Jadhav S.S.

Prof. Dhavan A.H.
Guardian Teacher Coordinator

Prof. Patil J.M.
HOD

Kal. Amdar Brahmdevdada Mane Shikshan Va Samajik Prathishthan, Belati Sanchalit

BRAHMDEVDADA MANE INSTITUTE OF TECHNOLOGY, SOLAPUR

Department: Department of Electronics & Telecommunication Engineering

Date:16/05/2023

Notice

All SY B.Tech. , TY B.Tech. & Final Year B.Tech Students here by inform that our industrial visit is scheduled on 17th May 2023 at 10:00 PM From Park Chowk (ICIC Bank) solapur and for Hostel Students on 10:15 PM BMIT College at main porch Gate.

Scheduled is as follows :

Sr. No.	Day & Date	Time	Location
1	Departure - Wednesday 17/05/2023	At 10:00 PM	Park Chwok
2	Thursday 18/05/2023	-	Kolhapur
3	Friday 19/05/2023	-	Akluj Water Park
		At Night	Akluj to Solapur

Accompanying Staff Name:

1. Prof. S. S. Gade (Ph. No.- 9665242308)
2. Prof. P. S. Korake (Ph. No.- 9766133255)
3. Prof. S. S. Jadhav (Ph. No. – 7219755397)

Note:

1) All Students must be report at **9.30 PM at Park Chowk Solapur** and **10:00 PM BMIT College at main porch Gate.**
2) For Industrial visit uniform is compulsory so carry **Uniform, Identity Card, Shoes and Aadhar Card (Hard Copy).**
3) During the Industrial visit staff decision is final in all activities, all the students are here by informed to strictly follow the instructions of staff member Accompanying the trip, any kinds of misbehavior very strictly observed.
4) If any students have any **medical issue** please inform respective staff and **carry your medicines**
5) All the expenditure shopping etc. should be looked on their own by student , staff member are not responsible for any kind of finical losses

Industrial Visit Co-ordinator
Prof. A. S. Pawar

H.O.D.
Prof. J. M. Patil

Scanned with OKEN Scanner

Kai. Amdar Brahmdevdada Mane Shikshan Va Samajik Prathishthan, Belati Sanchalit
BRAHMDEVDADA MANE INSTITUTE OF TECHNOLOGY, SOLAPUR
Department of Electronics & Telecommunication Engineering

Date: 22/05/2023

Visit Report (2022-2023)

Name of Company: SHREAM M ELECTRICALS LTD.

Address: P.B. No., 43, Industrial Estate, Jaising Pur, 416144 Dist. Kholapur Maharashtra.

Company Product: HT Electrical Transformer Power Generated

Contact Person: Mr.Sheetal Ambie

Contact Number/Email ID: 9028999365 /sheetalambie@gmail.com

Visited Date: 18/5/2023

Number of Day: 1-Days

Travel agency: Tanmay Tours and Travils.

Total Number of Student: 40

Class/Department: SY B.Tech. = 24 Students
TY B.Tech. = 7 Students
Final Year B.tech = 9 Students

Name of Saff: Prof. S. S. Gade
Prof. P. S. Korake
Prof. S. S. Jadhav

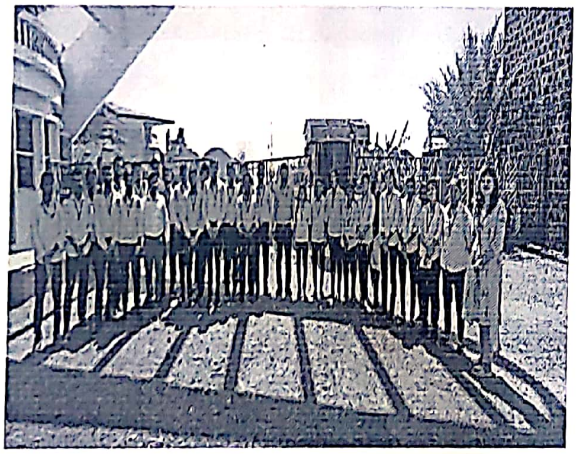

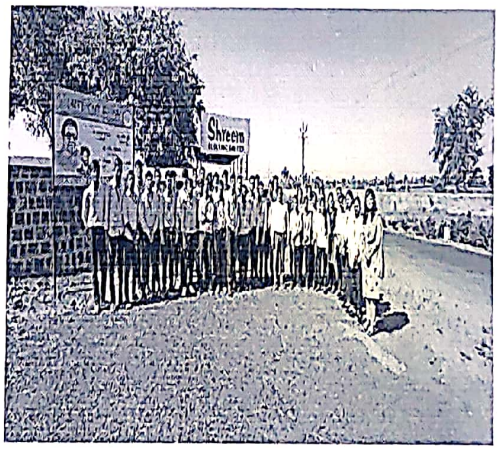

Coordinator
(Prof. A. S. Pawar)

H.O.D.
(Prof. J. M. Patil)

Scanned with OKEN Scanner

Kai. Amdar Brahmdevdada Mane Shikshan Va Samajik Prathishthan, Belati Sanchalit
BRAHMDEVDADA MANE INSTITUTE OF TECHNOLOGY, SOLAPUR
Solapur-Mangalwedha-Kolhapur State Highway, Belati - 413 002, Tal. North Solapur, Dist. Solapur (Maharashtra).
Website: http://bmitsolapur.org , Email: bmit@bmssp.org
Approved by AICTE, New Delhi, DTE and Govt. of Maharashtra,
Affiliated to Punyashlok Ahilyadevi Holkar Solapur University, Solapur
DTE Institute Code: EN6293 / MB6293
Accredited by National Assessment and Accreditation Council, Bangalore (NAAC)
Department of Electronics and Telecommunication Engineering

Ref No. : BMIT/2022-23/305 **Date: 12 /05/ 2023**

Permission Letter

To,
The Manager,
Shreem Electric LTD.
P.B.No. 43, Industrial Estate,
Jaysingpur-416144.
Dist. Kolhapur, State Maharashtra,
India.

Subject: Permission for industrial visit to Shreem Electric LTD. for our Electronics & Telecommunication Engineering Students.

Respected Sir/Madam,

We are one of the leading Engineering college at Solapur, (Maharashtra state), and our college is affiliated to Solapur University. As per the requirement given by the University, the students are required to visit and observe the working of the industry as the part of their study. Hence, we are planning the visit of our student to the reputed industries like yours.

We request you to permit our **SY B.Tech TY B.Tech and Final Year B.Tech (Electronics & Telecommunication)** students to visit your industry on **Third week of May 2023.** The total strength of the students is about ~~35~~ 40. Three staff members will accompany with the students.

Hope you will consider our request and allow us to visit your industry.

Thanking You.

Permitted
Approved
12/05/2023

Brahmdevdada Mane Institute of Tech. Belati, Tal. N. Solapur

Yours Faithfully,

Principal

Scanned with OKEN Scanner

Kai. Amdar Brahmdevdada Mane Shikshan Va Samajik Prathishthan, Belati Sanchalit
BRAHMDEVDADA MANE INSTITUTE OF TECHNOLOGY, SOLAPUR
Solapur-Mangalwedha-Kolhapur State Highway, Belati - 413 002, Tal. North Solapur, Dist. Solapur
(Maharashtra). Website: http://bmitsolapur.org , Email: bmit@bmssp.org
Approved by AICTE, New Delhi, DTE and Govt. of Maharashtra,
Affiliated to Punyashlok Ahilyadevi Holkar Solapur University, Solapur
DTE Institute Code: EN6293 / MB6293
Accredited by National Assessment and Accreditation Council, Bangalore (NAAC)

Ref No. : BMIT/2022-23/ 306

Date: 17/05/ 2023

To,
The Manager,
SHREMM EIECTRIC LTD.
P.B.NO: 43,Industrial Estate,
Jaysingpur -416144,
Dist:Kolhapur, Maharashtra
State (India)

Subject: Letter for Appreciation

Respected Sir,

We express our gratitude towards you for giving permission to our 38 students and Three Staff of **Electronics and Telecommunication Department** to visit your estimated organization on **18th May 2023** Your valuable guidance will always keep the students inspiring & motivating.

I request the same kind of co-operation in future also.

Thanking You,

Visited.

SHREEM ELECTRIC LTD. Shreem JAMBHALI 416121 GAT NO. 538 & 539

18.5.2023

Brahmdevdada Mane Institute of Tech. Belati, Tal. N. Solapur

Yours Faithfully,

(Prof. S.G.Kulkarni)
Principal

P.A.PATIL.
Asso. manager.
cop. clin. Jambhali.

Scanned with OKEN Scanner

Kai. Amdar Brahmdevdada Mane Shikshan Va Samajik Prathishthan, Belati Sanchalit
BRAHMDEVDADA MANE INSTITUTE OF TECHNOLOGY, SOLAPUR
Solapur-Mangalwedha-Kolhapur State Highway, Belati - 413 002, Tal. North Solapur, Dist. Solapur
(Maharashtra). **Website: http://bmitsolapur.org , Email: bmit@bmssp.org**
Approved by AICTE, New Delhi, DTE and Govt. of Maharashtra,
Affiliated to Punyashlok Ahilyadevi Holkar Solapur University, Solapur
DTE Institute Code: EN6293 / MB6293
Accredited by National Assessment and Accreditation Council, Bangalore (NAAC)

Ref No. : BMIT/2022-23/307 Date: 18 / 05 / 2023

To,
The Airport Authority of India,
Kolapur Airport.
Kolapur-416004

Subject: ~~Letter for Appreciation~~ permission to visit Airport premises

Respected Sir,

We express our gratitude towards you for giving permission to our ~~38~~ 40 students and Three Staff of **Electronics and Telecommunication department** to visit your estimated organization on **18th May 2023.** Your valuable guidance will always keep the students inspiring & motivating.

I request the same kind of co-operation in future also.

Thanking You,

Received
18/05/2023.

Brahmdevdada Mane Institute of Tech. Belati, Tal. N. Solapur

Yours Faithfully,

(Prof. S. G. Kulkarni)
Principal

Kai. Amdar Brahmdevdada Mane Shikshan Va Samajik Prathishthan, Belati Sanchalit
BRAHMDEVDADA MANE INSTITUTE OF TECHNOLOGY, SOLAPUR
Solapur-Mangalwedha-Kolhapur State Highway, Belati - 413 002, Tal. North Solapur, Dist. Solapur
(Maharashtra). **Website: http://bmitsolapur.org , Email: bmit@bmssp.org**
Approved by AICTE, New Delhi, DTE and Govt. of Maharashtra,
Affiliated to Punyashlok Ahilyadevi Holkar Solapur University, Solapur
DTE Institute Code: EN6293 / MB6293
Accredited by National Assessment and Accreditation Council, Bangalore (NAAC)

Ref No. : BMIT/2022-23/307 Date: 18/05/2023

To,
The Airport Authority of India,
Kolapur Airport.
Kolapur-416004

Subject: ~~**Letter for Appreciation**~~ Entry permit request to Airport premises at Kolhapur Airport reg.

Respected Sir,

We express our gratitude towards you for giving permission to our ~~38~~ 40 students and Three Staff of **Electronics and Telecommunication department** to visit your estimated organization on **18th May 2023.** Your valuable guidance will always keep the students inspiring & motivating.

I request the same kind of co-operation in future also.

Thanking You,

It is to inform that APD (officiating) has already approved the visit.

Brahmdevdada Mane Institute of Tech. Belati, Tal. N. Solapur

Yours Faithfully,

(Prof. S. G. Kulkarni)
Principal

Scanned with OKEN Scanner

Kai. Amdar Brahmdevdada Mane Shikshan Va Samajik Prathishthan, Belati Sanchalit
BRAHMDEVDADA MANE INSTITUTE OF TECHNOLOGY, SOLAPUR
Department: Department of Electronics & Telecommunication Engineering

A.Y. 2022-2023 Date:09/05/2023

Visit Report (Sem-II)

Name of Company: NTS Solar Park.

Address: Kemvadi, Tal. Tuljapur, Dist. Osmanabad.

Company Product: Solar power Generate .

Contact person: vishwajeet bhosale sir

Concern Person: usuf shaikh sir

Contact Number/Email ID: 9860050809 / vishwajeetbhosale0@gmail.com

Visited Date: 08/05/2023 (1-Days).

Number of Day: 1-Day

Travel agency: Tanmay Tours and Travels.

Total Number of Students: 48

Class/Department: SY B.Tech. & TY B.Tech. (E & Tc).

Name of Saffs: Prof. Pawar A.S.
Prof. Solwat K.B.
Prof. Gurav V.V.

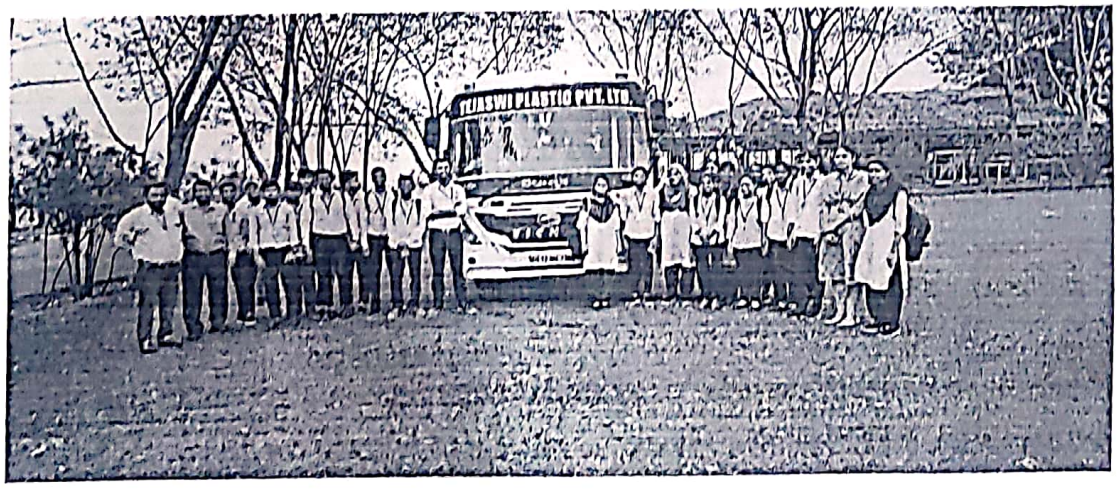

Scanned with OKEN Scanner

Industrial Visit departure from BMIT collge campus to NTS Solar Park, Kemavadi, Tuljapur with Prof. Gade S. S. , Prof. Gurav S. S. , Prof. Pawar A. S. & All SY B.Tech. E&TC students

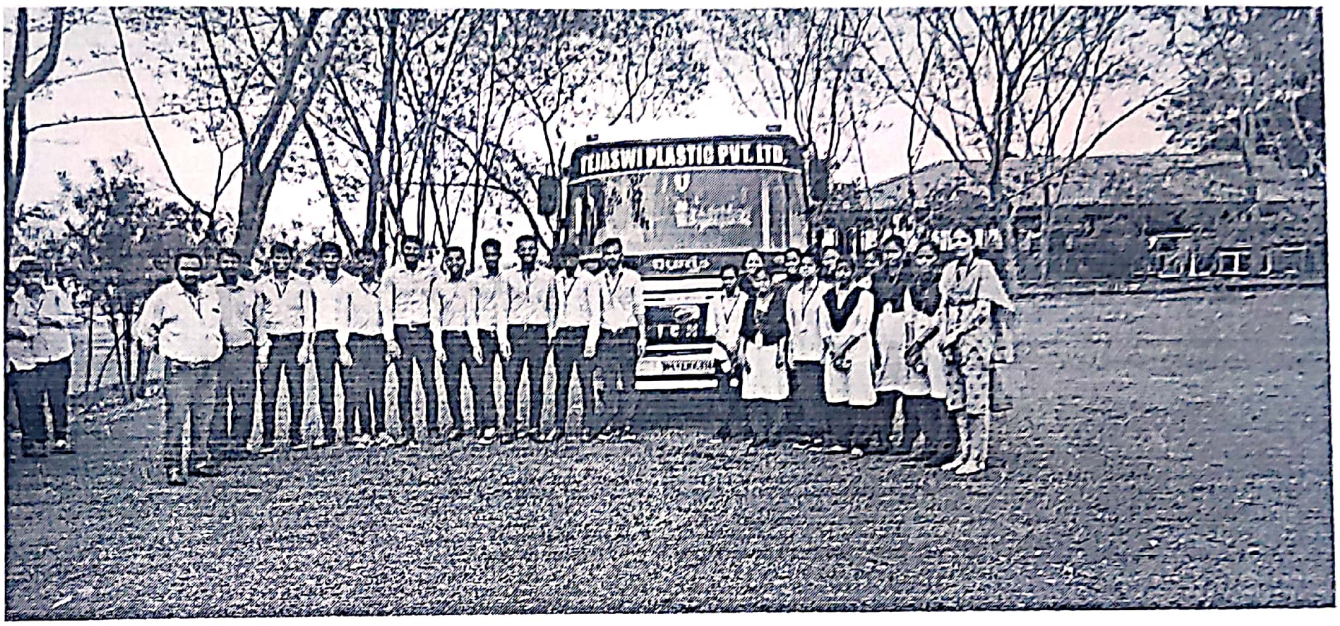

Industrial Visit departure from BMIT collge campus to NTS Solar Park, Kemavadi, Tuljapur with Prof. Gade S. S. , Prof. Gurav S. S. , Prof. Pawar A. S. & All TY B.Tech. E&TC students

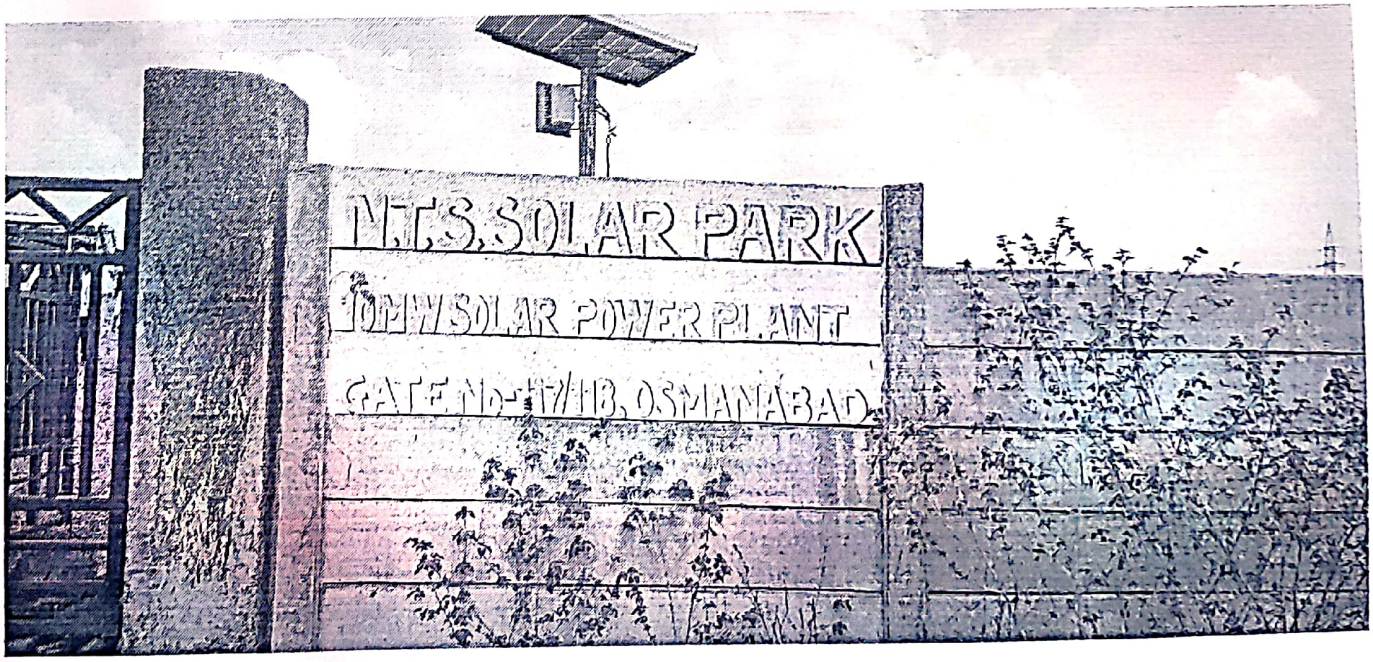

10 MW Solar Power Plant

Scanned with OKEN Scanner

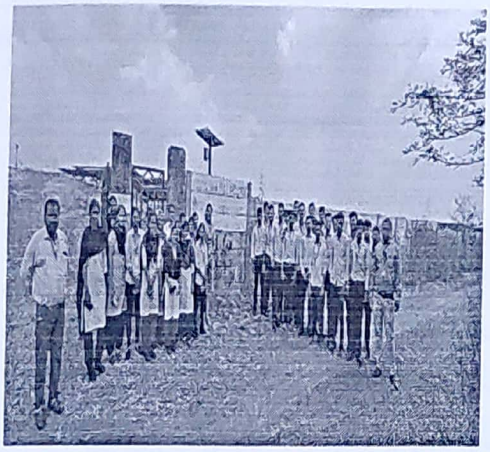



NTS Park visited with Prof. K. B. Solwat, Prof. V. V. Gurav & Prof. A. S. Pawar and All SY B.Tech & TY B.Tech Student



NTS solar Park. Generate 10MW power .
(Around 1 lakh per day)

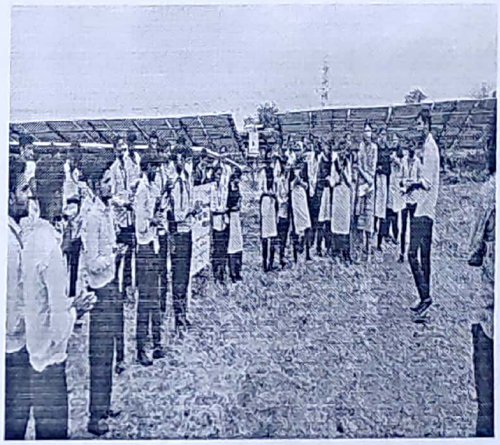

Vote of Thanks from all SY B. Tech & TY B. Tech students to Vishvajit Bhosale Sir



Appreciation Letter to Vishvajit Bhosale Sir from Prof. K. B. Solwat & Prof. A. S. Pawar

Coordinator
(Prof. A. S. Pawar)

H.O.D.
(Prof. J. M. Patil)

Scanned with OKEN Scanner

Date: 09/05/2023

One Page Reoprt of NTS Solar Park.

How does solar power work?

Solar power works by converting energy from the sun into power. There are two forms of energy generated from the sun for our use – electricity and heat.
Both are generated through the use of solar panels, which range in size from residential rooftops to 'solar farms' stretching over acres of rural land.

Is solar power a clean energy source?

Yes, solar power is a renewable and infinite energy source that creates no harmful **greenhouse gas emissions** –as long as the sun continues to shine, energy will be released.
The carbon footprint of solar panels is already quite small, as they last for over 25 years. Plus, the materials used in the panels are increasingly recycled, so the carbon footprint will Continue to Shrink

When was solar power discovered?

Solar energy was used by humans as early as the 7th century B.C. when humans used sunlight to light fires by reflecting the sun's rays onto shiny objects. Later, in 3rd century B.C., the Greeks and Romans harnessed solar power with mirrors to light torches for religious ceremonies.
In 1839 and at the age of just 19, French physicist Edmond Becquerel discovered the photovoltaic (PV) effect while experimenting with a cell made of metal electrodes in a conducting solution. He noted that the cell produced more electricity when it was exposed to light – it was a photovoltaic cell.
In 1954 PV technology was born when Daryl Chapin, Calvin Fuller and Gerald Pearson developed the silicon PV cell at Bell Labs in 1954 – the first solar cell capable of absorbing and converting enough of the sun's energy into power to run everyday electrical equipment.Today satellites, spacecraft orbiting Earth, are powered by solar energy.

How exactly is electricity from solar energy produced?

Solar panels are usually made from silicon, or another semiconductor material installed in a metal panel frame with a glass casing. When this material is exposed to photons of sunlight (very small packets of energy) it releases electrons and produces an electric charge.
This PV charge creates an electric current (specifically, direct current or DC), which is captured by the wiring in solar panels. This DC electricity is then converted to alternating current (AC) by an inverter. AC is the type of electrical current used when you plug appliance into normal wall Socket .

Scanned with OKEN Scanner



What's the difference between solar PV panels and solar thermal panels?
Solar PV panels generate electricity, as described above, while solar thermal panels generate heat. While the energy source is the same – the sun – the technology in each system is different.
Solar PV is based on the photovoltaic effect, by which a photon (the basic unit of light) impacts a semi-conductor surface like silicon and generates the release of an electron. Solar thermal is less sophisticated and simply the direct heating of water (or other fluids) by sunlight. For domestic use, solar thermal panels are also installed on a roof facing the sun, heating water stored in a hot water cylinder and so providing hot water and heating. On a larger scale, solar thermal can also be used in power sations.

What are solar farms?
Solar farms, also known as solar parks or solar fields, are large areas of land containing interconnected solar panels positioned together over many acres, to harvest large amounts of solar energy at the same time. Solar farms are designed for large-scale solar energy generation that feed directly into the grid, as opposed to individual solar panels that usually power a single home or bulding.

Can solar power be generated on a cloudy day?
Yes, it can – solar power only requires some level of daylight in order to harness the sun's energy. That said, the rate at which solar panels generate electricity does vary depending on the amount of direct sunlight and the quality, size, number and location of panels in use.

Who are the largest producers of solar power worldwide?
As of 2022, China is the largest producer of solar powered electricity generation in the world. The US comes in second, followed by Japan, Germany and India.[1]

How is more solar power being brought into our electricity systems?
Both the UK and US governments are aiming to decarbonise their electricity systems by 2035, in which renewable energy sources like solar power are set to play a major part.

Coordinator
(Prof. A. S. Pawar)

H.O.D.
(Prof. J. M. Patil)

Scanned with OKEN Scanner

Kai. Amdar Brahmdevdada Mane Shikshan Va Samajik Prathishthan, Belati Sanchalit
BRAHMDEVDADA MANE INSTITUTE OF TECHNOLOGY, SOLAPUR
Solapur-Mangalwedha-Kolhapur State Highway, Belati - 413 002, Tal. North Solapur, Dist. Solapur (Maharashtra).
Website: http://bmitsolapur.org , Email: bmit@bmssp.org
Approved by AICTE, New Delhi, DTE and Govt. of Maharashtra,
Affiliated to Punyashlok Ahilyadevi Holkar Solapur University, Solapur
DTE Institute Code: EN6293 / MB6293
Accredited by National Assessment and Accreditation Council, Bangalore (NAAC)

Date:04/05/2023

NOTICE

All the **S.Y. B.Tech. & T.Y. B.Tech.** Students are here by informed that we have organized the industrial visit on **8th May 2023** at **NTS Solar Plant Kemkadi Tuljapur.** All Students should come in **College Uniform (ID & Shoes are compulsory)** Come at BMIT College Gate at sharp **9.30 am** attendance is compulsory.

Venue – BMIT College , Solapur.

Prof. A. S. Pawar
(Industry Visit Co-ordinator)

Prof. J. M. Patil
(H.O.D.)

Scanned with OKEN Scanner

Kai. Amdar Brahmdevdada Mane Shikshan Va Samajik Prathishthan, Belati Sanchalit
BRAHMDEVDADA MANE INSTITUTE OF TECHNOLOGY, SOLAPUR
Solapur-Mangalwedha-Kolhapur State Highway, Belati - 413 002, Tal. North Solapur, Dist. Solapur (Maharashtra).
Website: https://bmitsolapur.org , Email: bmit@bmssp.org
Approved by AICTE, New Delhi, DTE and Govt. of Maharashtra,
Affiliated to Punyashlok Ahilyadevi Holkar Solapur University, Solapur
DTE Institute Code: EN6293 / MB6293
Accredited by National Assessment and Accreditation Council, Bangalore (NAAC)

Date:04/05/2023

NOTICE

All the **S.Y. B.Tech. & T.Y. B.Tech.** Students are here by informed that we have organized the industrial visit on 8th May 2023 at NTS Solar Plant Kemkadi Tuljapur. All Students should come in **College Uniform (ID & Shoes are compulsory)** Come at BMIT College Gate at sharp **9.30 am** attendance is compulsory.

Venue – BMIT College , Solapur.

Prof. A. S. Pawar
(Industry Visit Co-ordinator)

Prof. J. M. Patil
(H.O.D.)

Scanned with OKEN Scanner

Kai. Amdar Brahmdevdada Mane Shikshan Va Samajik Pratishthan, Belati Sanchalit
BRAHMDEVDADA MANE INSTITUTE OF TECHNOLOGY, SOLAPUR
Solapur-Mangalwedha-Kolhapur State Highway, Belati - 413 002, Tal. North Solapur, Dist. Solapur (Maharashtra).
Website: http://bmitsolapur.org . Email: bmit@bmssp.org
Approved by AICTE, New Delhi, DTE and Govt. of Maharashtra.
Affiliated to Punyashlok Ahilyadevi Holkar Solapur University, Solapur
DTE Institute Code: EN6293 / MB6293
Accredited by National Assessment and Accreditation Council, Bangalore (NAAC)

Sem-I

Ref No. : BMIT/2022-23/297

Date: 04/ 05/ 2023

To,
The Manager,
NTS Solar Park,
Kemkadi, Tuljapur.

Subject: Permission for industrial visit to Solar plant for our Electronics & Telecommunication Engineering Students.

Respected Sir/Madam,

We are one of the leading Engineering college at Solapur, (Maharashtra state), and our college is affiliated to Solapur University. As per the requirement given by the University, the students are required to visit and observe the working of the industry as the part of their study. Hence, we are planning the visit of our student to the reputed industries like yours.

We request you to permit our **S.Y.B.Tech and T.Y.B.Tech (Electronics & Telecommunication)** students to visit your industry on 9th **May 2023.** The total strength of the both class students is about 45. Three staff members will accompany with the students. **In case the given date is not suitable, you can allow us on any other suitable date.**

Hope you will consider our request and allow us to visit your industry.

Thanking You.

Yours Faithfully,

08-05-23

Principal

Scanned with OKEN Scanner

Kai. Amdar Brahmdevdada Mane Shikshan Va Samajik Prathishthan, Belati Sanchalit
BRAHMDEVDADA MANE INSTITUTE OF TECHNOLOGY, SOLAPUR
Solapur-Mangalwedha-Kolhapur State Highway, Belati - 413 002, Tal. North Solapur, Dist. Solapur (Maharashtra).
Website: http://bmitsolapur.org , Email: bmit@bmssp.org
Approved by AICTE, New Delhi, DTE and Govt. of Maharashtra,
Affiliated to Punyashlok Ahilyadevi Holkar Solapur University, Solapur
DTE Institute Code: EN6293 / MB6293
Accredited by National Assessment and Accreditation Council, Bangalore (NAAC)

To,

The Manager,

NTS Solar Plant,

Kemkadi, Tuljapur.

Subject: Letter for Appreciation

Respected Sir,

We express our gratitude towards you for giving permission to our 45 students and Three Staff of **Electronics and Telecommunication department** to visit your estimated organization on **08th May 2023.** Your valuable guidance will always keep the students inspiring & motivating.

I request the same kind of co-operation in future also.

Thanking You,

Yours Faithfully,

Principal

08-05-23

Brahmdevdada Mane Institute of Tech. Belati, Tal. N. Solapur

Kai. Amdar Brahmdevdada Mane Shikshan Va Samajik Prathishthan, Belati Sanchalit
BRAHMDEVDADA MANE INSTITUTE OF TECHNOLOGY, SOLAPUR
Solapur-Mangalwedha-Kolhapur State Highway, Belati - 413 002, Tal. North Solapur, Dist. Solapur (Maharashtra)
Website: http://bmitsolapur.org , Email: bmit@bmssp.org
Approved by AICTE, New Delhi, DTE and Govt. of Maharashtra,
Affiliated to Punyashlok Ahilyadevi Holkar Solapur University, Solapur
DTE Institute Code: EN6293 / MB6293
Accredited by National Assessment and Accreditation Council, Bangalore (NAAC)

Ref No. : BMIT/2022-23/ 297

Date: 08/ 05/ 2023

To,

The Principal,

BMIT, Solapur.

Subject: - Regarding Permission to Industrial Visit for S.Y. B.Tech and T.Y. B.Tech students .

Respected Sir,

With reference to above subject, as a part of curriculum the students are required to undertake Visit to reputed industries. So we are planning to visit NTS Solar Plant. In this visit total 45 students and 3 staff member of our department and the date for visit is 8th May 2023

So, I request you to allow our students for industrial visit.

Brahmdevdada Mane Institute of Tech. Belati, Tal. N. Solapur

H.O.D

08-05-23.

Scanned with OKEN Scanner

How does solar power work?

Solar power works by converting energy from the sun into power. There are two forms of energy generated from the sun for our use – electricity and heat.
Both are generated through the use of solar panels, which range in size from residential rooftops to 'solar farms' stretching over acres of rural land.

Is solar power a clean energy source?
Yes, solar power is a renewable and infinite energy source that creates no harmful greenhouse gas emissions –as long as the sun continues to shine, energy will be released.
The carbon footprint of solar panels is already quite small, as they last for over 25 years. Plus, the materials used in the panels are increasingly recycled, so the carbon footprint will Continue to Shrink

When was solar power discovered?
Solar energy was used by humans as early as the 7th century B.C. when humans used sunlight to light fires by reflecting the sun's rays onto shiny objects. Later, in 3rd century B.C., the Greeks and Romans harnessed solar power with mirrors to light torches for religious ceremonies.
In 1839 and at the age of just 19, French physicist Edmond Becquerel discovered the photovoltaic (PV) effect while experimenting with a cell made of metal electrodes in a conducting solution. He noted that the cell produced more electricity when it was exposed to light – it was a photovoltaic cell.
In 1954 PV technology was born when Daryl Chapin, Calvin Fuller and Gerald Pearson developed the silicon PV cell at Bell Labs in 1954 – the first solar cell capable of absorbing and converting enough of the sun's energy into power to run everyday electrical equipment.Today satellites, spacecraft orbiting Earth, are powered by solar energy.

How exactly is electricity from solar energy produced?
Solar panels are usually made from silicon, or another semiconductor material installed in a metal panel frame with a glass casing. When this material is exposed to photons of sunlight (very small packets of energy) it releases electrons and produces an electric charge.
This PV charge creates an electric current (specifically, direct current or DC), which is captured by the wiring in solar panels. This DC electricity is then converted to alternating current (AC) by an inverter. AC is the type of electrical current used when you plug appliance into normal wall Socket .

Scanned with OKEN Scanner

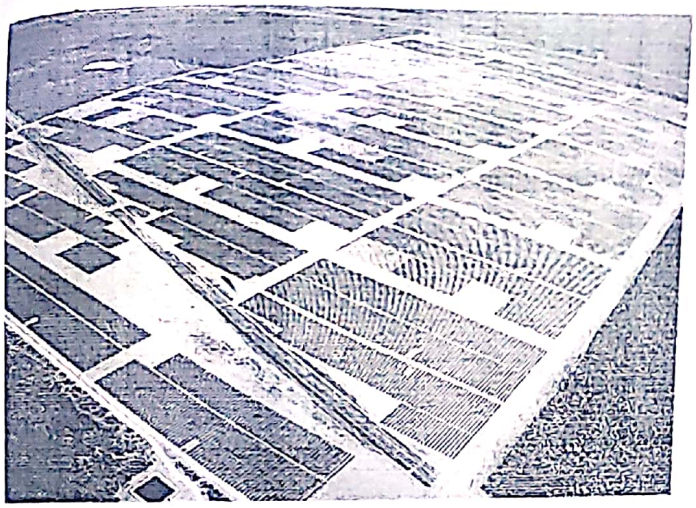

What's the difference between solar PV panels and solar thermal panels?
Solar PV panels generate electricity, as described above, while solar thermal panels generate heat. While the energy source is the same – the sun – the technology in each system is different.
Solar PV is based on the photovoltaic effect, by which a photon (the basic unit of light) impacts a semi-conductor surface like silicon and generates the release of an electron. Solar thermal is less sophisticated and simply the direct heating of water (or other fluids) by sunlight. For domestic use, solar thermal panels are also installed on a roof facing the sun, heating water stored in a hot water cylinder and so providing hot water and heating. On a larger scale, solar thermal can also be used in power sations.

What are solar farms?
Solar farms, also known as solar parks or solar fields, are large areas of land containing interconnected solar panels positioned together over many acres, to harvest large amounts of solar energy at the same time. Solar farms are designed for large-scale solar energy generation that feed directly into the grid, as opposed to individual solar panels that usually power a single home or bulding.

Can solar power be generated on a cloudy day?
Yes, it can – solar power only requires some level of daylight in order to harness the sun's energy. That said, the rate at which solar panels generate electricity does vary depending on the amount of direct sunlight and the quality, size, number and location of panels in use.

Who are the largest producers of solar power worldwide?
As of 2022, China is the largest producer of solar powered electricity generation in the world. The US comes in second, followed by Japan, Germany and India.[1]

How is more solar power being brought into our electricity systems?
Both the UK and US governments are aiming to decarbonise their electricity systems by 2035, in which renewable energy sources like solar power are set to play a major part.

Coordinator
(Prof. A. S. Pawar)

H.O.D.
(Prof. J. M. Patil)

Scanned with OKEN Scanner

Kai. Amdar Brahmdevdada Mane Shikshan Va Samajik Prathishthan, Belati Sanchalit

BRAHMDEVDADA MANE INSTITUTE OF TECHNOLOGY, SOLAPUR

Department of Electronics & Telecommunication Engg.

Attendance of Industrial Visit

Class: TY B.Tech **SEM-II** **A. Y. 2022-23**

Roll No.	Name of Students	Sign
301	FAND RANI KISHOR	
302	GAIKWAD SHUBHAM CHANDRAHAR	
303	MANE RUTUJA SANTOSH	
304	PAWAR SANJAY SAKHARAM	
305	PAWAR YASHASHRI RAMESH	
306		
307	TIWARI MUSKAN MAHESH	
308	VHNASURE SIDHARUD RAJAKUMAR	
309		
310	RATHOD ABHISHEK DAMU	
311	PAKALE OM JALINDAR	
312	PRUTHVI VIJAYAKUMAR JYOTI	
313	BOMEN MANJULA SHRINIVAS	
314	GAIKWAD NIYATI ASHOK	
315	SYED SAFIYA AKRAM	
316	PATHAN MUBIN SAIPAN	
317	KINAGI GOURISHANKAR GAJANAN	
318	WAGHAMARE SUPRIYA AAPPASAHEB	
319	KALYANI SAFURA A MATEEN	
320	SHAIKHA AFREEN ASADULLAH	
321	KOLI ONKAR SIDDHARAM	
322		
323	CHAPEKAR VIKAS IRANNA	
324		
325	MAJAGE SANKET PRAKASH	
326	FAWADE AMRUTA MUKUND	
327	BHUSE PRATIK ASHOK	
328	BACHUTE PRAJVAL BALVANT	
329	KASTURI VIJAYALAXMI SHRIDHAR	
330	JADHAV SRUSHTI DILIP	
331	PATIL VIDYASHRI MALASIDDHA	
332		
333	DHUMGONDA RUPALI	
334	SALUNKHE SAGAR HANUMANT	

Co-Ordinator
(Prof. A. S. Pawar)

HOD
(Prof. J. M. Patil)

Scanned with OKEN Scanner

Kai. Amdar Brahmdevdada Mane Shikshan Va Samajik Prathishthan, Belati Sanchalit

BRAHMDEVDADA MANE INSTITUTE OF TECHNOLOGY, SOLAPUR

Department of Electronics & Telecommunication Engg.

Attendance of Industrial Visit

Class: TY B.Tech **SEM-II** **A. Y. 2022-23**

Roll No.	Name of Students	Sign
301	FAND RANI KISHOR	
302	GAIKWAD SHUBHAM CHANDRAHAR	
303	MANE RUTUJA SANTOSH	
304	PAWAR SANJAY SAKHARAM	
305	PAWAR YASHASHRI RAMESH	
306		
307	TIWARI MUSKAN MAHESH	
308	VHNASURE SIDHARUD RAJAKUMAR	
309		
310	RATHOD ABHISHEK DAMU	
311	PAKALE OM JALINDAR	
312	PRUTHVI VIJAYAKUMAR JYOTI	
313	BOMEN MANJULA SHRINIVAS	
314	GAIKWAD NIYATI ASHOK	
315	SYED SAFIYA AKRAM	
316	PATHAN MUBIN SAIPAN	
317	KINAGI GOURISHANKAR GAJANAN	
318	WAGHAMARE SUPRIYA AAPPASAHEB	
319	KALYANI SAFURA A MATEEN	
320	SHAIKHA AFREEN ASADULLAH	
321	KOLI ONKAR SIDDHARAM	
322		
323	CHAPEKAR VIKAS IRANNA	
324		
325	MAJAGE SANKET PRAKASH	
326	FAWADE AMRUTA MUKUND	
327	BHUSE PRATIK ASHOK	
328	BACHUTE PRAJVAL BALVANT	
329	KASTURI VIJAYALAXMI SHRIDHAR	
330	JADHAV SRUSHTI DILIP	
331	PATIL VIDYASHRI MALASIDDHA	
332		
333	DHUMGONDA RUPALI	
334	SALUNKHE SAGAR HANUMANT	

Co-Ordinator
(Prof. A. S. Pawar)

HOD
(Prof. J. M. Patil)

Scanned with OKEN Scanner

Kai. Amdar Brahmdevdada Mane Shikshan Va Samajik Prathishthan, Belati Sanchalit

BRAHMDEVDADA MANE INSTITUTE OF TECHNOLOGY, SOLAPUR

Department of Electronics & Telecommunication Engg.

Attendance of Industrial Visit

Class: SY B.Tech **SEM-II** **A. Y. 2022-23**

Roll No.	Name of Students	Sign
201	BHOSALE JYOTI DASHRATH	
202	DOIFODE NAVNATH TRIMBAK	
203	GAIKWAD PRAJWAL BELAJI	
204	HEGADE ANKITA SHRAVAN	
205	INAMDAR JIBRAIL SADIK	
206	JADHAV PRATIK RAMCHANDRA	
207	NIKAMBE PRANITA VISHWAS	
208	PACHAVE RAHUL SHRANAPPA	
209	PATIL MONALI JAYRAM	
210	SURVASE RESHMA DATTATRAY	
211	SADDIWAL JAYARAJSINGH SHIVRAJSINGH	
212	SWAMI SHIVANI SATAYYA	
213	SAKHARE SHUHAM TUKARAM	
214	SHAIKH AMAN BALASAB	
215	SHAIKH KALIMA MD YUSUF	
216	TAKMOGE HRISHIKESH PANDIT	
217	THAKARE HANUMANT NANASAHEB	
218	VYAVAHARE RUTUJA ASHOK	
219	WAGHAMARE VAISHALI ANNARAYA	
220	SHETSANDI MOHAMADKAIF KHAJABHAI	
221	KSHIRSAGAR ADITYA BIRAPPA	
222	AAYWOLE SHIVA SHARNAPPA	
223	BAHIRAGONDE AKASH SANTOSH	
224	MHANTA TARUN MAHADEV	
225	FULPATI PRAIN NARAYAN	
226	KAMBALE AKASH DHARMA	
227	PATIL PRAJAKATA PRADIP	
228	BHANDARKAVTHE NIKITA SURESH	
229	KALANTRE AMARNATH SHIVKUMAR	
230	MANE RUTUJA ASHOK	
231	BATGIRI MANOJ CHANDRASHEKHAR	
232	GANDMAL RUCHITA SHRINIWAS	
233	RODAGE SUDHARANI BABURAO	
234	SWAMI VAISHNAVI SOMNATH	
235	GOSAVI PRADNYA HARISHCHANDRA	
236	WAGHMARE SHAVARSIDDH VIJAYKUMAR	
237	BANDAGI SHIVRAJ NARENDRA	
238	DUSSA SHRUTI SHRINIWAS	

Co-Ordinator
(Prof. A. S. Pawar)

HOD
(Prof. J. M. Patil)

Scanned with OKEN Scanner

Kai. Amdar Brahmdevdada Mane Shikshan Va Samajik Prathishthan, Belati Sanchalit

BRAHMDEVDADA MANE INSTITUTE OF TECHNOLOGY, SOLAPUR

Department of Electronics & Telecommunication Engg.

Attendance of Industrial Visit

Class: SY B.Tech **SEM-II** **A. Y. 2022-23**

Roll No.	Name of Students	Sign
201	BHOSALE JYOTI DASHRATH	
202	DOIFODE NAVNATH TRIMBAK	
203	GAIKWAD PRAJWAL BELAJI	
204	HEGADE ANKITA SHRAVAN	
205	INAMDAR JIBRAIL SADIK	
206	JADHAV PRATIK RAMCHANDRA	
207	NIKAMBE PRANITA VISHWAS	
208	PACHAVE RAHUL SHRANAPPA	
209	PATIL MONALI JAYRAM	
210	SURVASE RESHMA DATTATRAY	
211	SADDIWAL JAYARAJSINGH SHIVRAJSINGH	
212	SWAMI SHIVANI SATAYYA	
213	SAKHARE SHUHAM TUKARAM	
214	SHAIKH AMAN BALASAB	
215	SHAIKH KALIMA MD YUSUF	
216	TAKMOGE HRISHIKESH PANDIT	
217	THAKARE HANUMANT NANASAHEB	
218	VYAVAHARE RUTUJA ASHOK	
219	WAGHAMARE VAISHALI ANNARAYA	
220	SHETSANDI MOHAMADKAIF KHAJABHAI	
221	KSHIRSAGAR ADITYA BIRAPPA	
222	AAYWOLE SHIVA SHARNAPPA	
223	BAHIRAGONDE AKASH SANTOSH	
224	MHANTA TARUN MAHADEV	
225	FULPATI PRAIN NARAYAN	
226	KAMBALE AKASH DHARMA	
227	PATIL PRAJAKATA PRADIP	
228	BHANDARKAVTHE NIKITA SURESH	
229	KALANTRE AMARNATH SHIVKUMAR	
230	MANE RUTUJA ASHOK	
231	BATGIRI MANOJ CHANDRASHEKHAR	
232	GANDMAL RUCHITA SHRINIWAS	
233	RODAGE SUDHARANI BABURAO	
234	SWAMI VAISHNAVI SOMNATH	
235	GOSAVI PRADNYA HARISHCHANDRA	
236	WAGHMARE SHAVARSIDDH VIJAYKUMAR	
237	BANDARGI SHIVRAJ NARENDRA	
238	DUSSA SHRUTI SHRINIWAS	

Co-Ordinator
(Prof. A. S. Pawar)

HOD
(Prof. J. M. Patil)

Scanned with OKEN Scanner

Kai.Amdar Brahmdevdada Mane Shikshan Va Samajik Prathishthan, Belati Sanchalit

BRAHMDEVDADA MANE INSTITUTE OF TECHNOLOGY, SOLAPUR

Electronics and Telecommunication Engineering Department

National Level Technical Symposium
Brahma-Technotsav 2k23

Date: 04/05/ 2023

PROJECT EXPO

Registration Form

Project Group No.	Sr No	Student Name	Diploma/Degree College Name	Contact Number	Reg. Fees Paid Y/N	Sign
offline 19.	01	Aakanksha jadhav	SVSMDS	-	50/-	-
	02	Helave Ravichandra	SVSMDS	-	50/-	-
	03					
	04				-	
offline 20.	01	Arpita Suni Patil	SVSMDS		50/-	-
	02	prakash ingale	SVSMDS		50/-	-
	03					
	04					
21.	01	Kamunti Laxmi	BMIT	8483053705	50/-	Kamunti
	02	Mundewadi Sanket	BMIT	8806785178	50/-	
	03	Arole kishor	BMIT	9156844556	50/-	
	04	Dindore panchanath	BMIT	9970973019	50/-	
22	01	Harshavardhan kumbhar	BMIT	7709917533	50/-	
	02	kausar shaikh	BMIT		50/-	
	03	Saurabh babar	BMIT		50/-	
	04					
23	01	Vaishnavi Masale	BMIT		50/-	
	02	Onkar kore	BMIT		50/-	
	03					
	04					

13

Prof. Gund.V.D
(Staff Co-ordinator)

Prof. Solwat .K.B.
(Event Coordinator)

Prof. Patil J. M.
(H.O.D.)

Kai.Amdar Brahmdevdada Mane Shikshan Va Samajik Prathishthan, Belati Sanchalit

BRAHMDEVDADA MANE INSTITUTE OF TECHNOLOGY, SOLAPUR

Electronics and Telecommunication Engineering Department

National Level Technical Symposium
Brahma-Technotsav 2k23

Date: 04/05/ 2023

PROJECT EXPO

offline

Registration Form

Project Group No.	Sr No	Student Name	Diploma/Degree College Name	Contact Number	Reg. Fees Paid Y/N	Sign
12	01	Samee Ikhtiyar Bhagwan	BMP	9021402873	50/-	Samee
	02	Ganesh Datta Sakat	BMP	8208848358	50/-	
	03	Shubham Ekbote	BMP	9156457078	50/-	
	04					
15.	01	Nisha pawar	BMP	8767405960	50/-	
	02	Nita pawar	BMP	9699091843	50/-	
	03					
	04					
16.	01	Subham Waghmode	BMP	7028638097	50/-	Subham
	02					
	03					
	04					
17.	01	Alfaj Hasan Mulani	BMP	9284213155	50/-	
	02	Vijo				
	03	Rohit jayvantrav shinde	BMP		50/-	
	04					
18.	01	Suyash parkhe	SVSMDS		50/-	
	02	prakash kumbhar	SVSMDS		50/-	
	03					
	04					

10

Prof. Gund.V.D
(Staff Co-ordinator)

Prof. Solwat .K.B.
(Event Coordinator)

Prof. Patil J. M.
(H.O.D.)

Kai.Amdar Brahmdevdada Mane Shikshan Va Samajik Prathishthan, Belati Sanchalit

BRAHMDEVDADA MANE INSTITUTE OF TECHNOLOGY, SOLAPUR

Electronics and Telecommunication Engineering Department

National Level Technical Symposium
Brahma-Technotsav 2k23

Date: 04/05/ 2023

PROJECT EXPO

Registration Form

Project Group No.	Sr No	Student Name	Diploma/Degree College Name	Contact Number	Reg. Fees Paid Y/N	Sign
24.	01	Lande pranoti	BMIT		50/-	-
	02	Mujawar Simran	BMIT		50/-	-
	03					
	04					
25.	01	Heena Mulani	BMIT		50/-	-
	02	Takmoge Shivani	BMIT		50/-	-
	03					
	04					
26.	01	Patil Kapil	BMIT		50/-	
	02	Mulla asim	BMIT		50/-	
	03	Kakad Ananda	BMIT		50/-	
	04	Sourav Shinde	BMIT		50/-	
27	01	Arun reke	BMIT		50/-	
	02	Anuja Shinde	BMIT		50/-	
	03					
	04					
28.	01	D'asharath jadhav	SVSMD's		50/-	
	02	Ishwar jigajambagi	SVSMD's		50/-	
	03	~~Sachin Swami~~	~~SVSMD's~~			
	04	~~Ramesh yalamali~~	~~SVSMD's~~			

12

Prof. Gund.V.D
(Staff Co-ordinator)

Prof. Solwat .K.B.
(Event Coordinator)

Prof. Patil J. M.
(H.O.D.)

Project Expo

Sr.No	1. Name Of Student	2. Name Of College	3. Branch	4. Events	11. Transaction Id
1	Namrta Nagnath Itkar	SPM polytechnic kumathe	E&TC	Project Expo (E&TC)	T2305021239396166473562
2	Tayyabba Makandar	SPM polytechnic	E&TC	Project Expo (E&TC)	T230502124024658540375 7
3	Chinmay Revansidha Pogul	Spm polytechnic kumtha solapur	E&TC	Project Expo (E&TC)	348814198949
4	Ashwini Jalindar Jilla	SPM polytechnic system	E&TC	Project Expo (E&TC)	348814380250
5	Konade Dhanaraj Siddharam	SPM polytechnic, kumathe	E&TC	Project Expo (E&TC)	348815042561
6	Kulkarni Onkar Madhav	SPM polytechnic kumathe	E&TC	Project Expo (E&TC)	T2305021339275921783073
7	Shivaraj Mali	SVSMD's	E&TC	Project Expo (E&TC)	T2305022005164340667798
8	Suyash Nitin Degaonkar	Walchand Institute of Technology, Solapur	E&TC	Project Expo (E&TC)	T2305031149185419733351
9	Siddharudh Amale	Walchand Institute of Technology, Solapur	E&TC	Project Expo (E&TC)	T2305031152487863695219
10	Vinayak Annaldas	Walchand Institute of Technology, Solapur	E&TC	Project Expo (E&TC)	T2305031153281928818042
11	Anjali Mali	VVP polytechnic, Solapur	E&TC	Project Expo (E&TC)	T2305031249210331105746
12	Saniya Shaikh	VVP POLYTECHNIC SOLAPUR	E&TC	Project Expo (E&TC)	312305347627
13	Pavan Ravindra Ambat	Walchand Institute of Technology, Solapur	E&TC	Project Expo (E&TC)	T2305031610299397923050
14	Raju Sidram Fulpati	Walchand Institute of Technology, solapur	E&TC	Project Expo (E&TC)	348927215018
15	Rahul Kashinath Achugatla	Walchand Institute Of Technology Solapur	E&TC	Project Expo (E&TC)	348927406064
16	Deshmukh Reshma Laxman	Fabtech college of Enginnering Sangola	E&TC	Project Expo (E&TC)	230503161314707308432 3
17	Aiwale Gitanjali Dnyaneshwar	Fabtech college of enginnering sangola	E&TC	Project Expo (E&TC)	T2305031625536817809401
18	Burungale Pratiksha Sanjay	Fabtech college of enginnering sangola	E&TC	Project Expo (E&TC)	T2305031628269245141893
19	Mulik Rutuja Yashawant	Fabtech College of Engineering Sangola	E&TC	Project Expo (E&TC)	T2305031632345643376326
20	Burale Vaishali Shivaji	Fabtech College of engineering sangola	E&TC	Project Expo (E&TC)	T2305031637090635976193
21	Babar Rutuja Mahadev	Fabtech College of enginnering sangola	E&TC	Project Expo (E&TC)	T2305031643502880020463
22	Komal Kadadas	VVP polytechnic, Solapur	E&TC	Project Expo (E&TC)	T2305031752419841266230
23	Anjana Garad	BMIT	E&TC	Project Expo (E&TC)	T230502124024658540375 7
24	Anjana Garad	BMIT college	E&TC	Project Expo (E&TC)	T230502124024658540375 7
25	Kaveri Rajendrakumar Chavan	BMIT Solapur	E&TC	Project Expo (E&TC)	T2305030955001298502151
26	Aishwarya vishvanath Hanamgond	BMIT Solapur	E&TC	Project Expo (E&TC)	as8474169@okicici
27	Rohitsingh Ajay Pardeshi	Brahmadevdada mane Institute of technology, Sc	E&TC	Project Expo (E&TC)	348923764501
28	Komal Anurat Salunke	BMIT	E&TC	Project Expo (E&TC)	312399112606
29	Komal Anurat Salunke	BMIT	E&TC	Project Expo (E&TC)	312399112606
30	Gaurav shivaji Hande	Brahmadevdada mane Institute of technology, Sc	E&TC	Project Expo (E&TC)	312326567600
31	Kamurti Laxmi Battulayya	Brahmadevdada mane Institute of technology, Sc	E&TC	Project Expo (E&TC)	312309964845
32	Vitthal B Jadhav	BMIT college North Solapur	E&TC	Project Expo (E&TC)	348993758969

37	03-05-2023	Burale Vaishali Shivaji	Fabtech College o	E&TC	Project Expo (E&TC)	9307725236
38	03-05-2023	Babar Rutuja Mahadev	Fabtech College o	E&TC	Project Expo (E&TC)	7559235884
39	03-05-2023	Komal Kadadas	VVP polytechnic, S	E&TC	Project Expo (E&TC)	9890389908
40	03-05-2023	Pranoti lande	Brahmdevdada m	E&TC	Project Expo (E&TC)	7887396403
41	03-05-2023	Simran Mujawar	Bmit solpaur	E&TC	Project Expo (E&TC)	9322058979
42	03-05-2023	Ananda kakade	BMIT	E&TC	Project Expo (E&TC)	9823538454
43	03-05-2023	Saurabh hari babar	Bmit solapur	E&TC	Project Expo (E&TC)	7758049311
44	03-05-2023	Arun kashinath reke	BRAHMHADEVDA	E&TC	Project Expo (E&TC)	7020438466
45	03-05-2023	Heena Akhtar phulari	BMIT, solapur	E&TC	Project Expo (E&TC)	8411013082
46	03-05-2023	Kausar 3	BMIT solapur	E&TC	Project Expo (E&TC)	9699462398
47	03-05-2023	Anuja Sanjay Shinde	Brahmdevdada M	E&TC	Project Expo (E&TC)	9309545231
48	04-05-2023	Onkar Siddharam Kore	BMIT Solapur	E&TC	Project Expo (E&TC)	7498019154
49	04-05-2023	Ashwini Abasaheb Adsule	WIT, solapur	E&TC	Project Expo (E&TC)	8263902440
50	04-05-2023	Mohit Kishor Shaharwale	Government Poly	E&TC	Project Expo (E&TC)	8459391455
51	04-05-2023	Panchnath dindore	Bmit	E&TC	Project Expo (E&TC)	9970973019

Kai.Amdar Brahmdevdada Mane Shikshan Va Samajik Prathishthan, Belati Sanchalit

BRAHMDEVDADA MANE INSTITUTE OF TECHNOLOGY, SOLAPUR

Electronics and Telecommunication Engineering Department

National Level Technical Symposium
Brahma-Technotsav 2k23

Date: 04/05/2023

PROJECT EXPO
Evaluation Sheet

Group No	Student Name	Diploma/Degree College Name	Content 10M	Presentation 10M	Communication 10M	Q/A 10M	Total Out of 40
07	Shyash Degamkar	WIT	9	9	8	8	34
	Siddanath Amale						
	Vinayak Annaldas						
08	Pavan Ravindra Ambad	WIT	7	7	7	7	28
	Rahul Achyutala	WIT					
	Raju Fulpati						
10	Aswini Adsule	WIT	8	8	7	7	30
	Swapnil Adaki						
06	NAsir Nadaf	AMPIT	8	8	6	6	28
03	Mohit Kishor Shahakwale	GPS	9	9	8	7	33

Result : 1

2

3

Judge1 : Name of Staff - Nikita Digambar Karale
Sign- NKarale

Judge2: Name of Staff - Dr Kosgiker S.M
Sign-

Kai.Amdar Brahmdevdada Mane Shikshan Va Samajik Prathishthan, Belati Sanchalit

BRAHMDEVDADA MANE INSTITUTE OF TECHNOLOGY, SOLAPUR

Electronics and Telecommunication Engineering Department

National Level Technical Symposium
Brahma-Technotsav 2k23

Date: 04/05/2023

PROJECT EXPO
Evaluation Sheet

Group No	Student Name	Diploma/Degree College Name	Content 10M	Presentation 10M	Communication 10M	Q/A 10M	Total Out of 40
13 ✓	Rohitsingh Pardeshi	BMIT	9	9	8	7	33
	Komal Salunkhe						33
	Vitthal Jadhav						
14	Anjana Garad	BMIT					
	Kaveri Chavan		8	8	7	7	30
	Aishwarya Hanamgonda						
	Zainab Shaikh						
15 ✓	Nisha Pawar	BMP	9	9	8	8	34
	Nikita Pawar	BMP					
16 ✗	Gaurav Hande	BMIT	5	5	5	5	20
	Shubham Waghmode						
17	Altaf Mulani	BMP.	7	7	7	7	28
	Rohit Shinde						

Result : 1

2

3

Judge1 : Name of Staff - Nikita Digambar Kalale
Sign- NKalale

Judge2: Name of Staff - Dr Kosgiker G M
Sign-

Kai.Amdar Brahmdevdada Mane Shikshan Va Samajik Prathishthan, Belati Sanchalit

BRAHMDEVDADA MANE INSTITUTE OF TECHNOLOGY, SOLAPUR

Electronics and Telecommunication Engineering Department

National Level Technical Symposium
Brahma-Technotsav 2k23

Date: 04/05/2023

PROJECT EXPO
Evaluation Sheet

Group No	Student Name	Diploma/Degree College Name	Content 10M	Presentation 10M	Communication 10M	Q/A 10M	Total Out of 40
05	shahrukh shaikh Dhanashri Wavare	Bmp	8	8	8	7	31
04	Manisha Rupnavar Vaishnavi Gurav Natha Waghmare priyanka pawar	Bmp	7	7	6	6	26
12	Sami Begwan Ganesh Sakat shubham Ekbote	Bmp	9	9	9	9	36
06	Nasir Nadaf	AGP					
01	Dhanraj Konade Onkar kulkarni	spm	9	9	9	8	35

Result : 1

2

3

Judge1 : Name of Staff - Nikita Digambar Kasale
Sign- NKasale

Judge2: Name of Staff - Dr Kosgiker G.M
Sign-

Kai.Amdar Brahmdevdada Mane Shikshan Va Samajik Prathishthan, Belati Sanchalit

BRAHMDEVDADA MANE INSTITUTE OF TECHNOLOGY, SOLAPUR

Electronics and Telecommunication Engineering Department

National Level Technical Symposium
Brahma-Technotsav 2k23

Date: 04/05/2023

PROJECT EXPO
Evaluation Sheet

Group No	Student Name	Diploma/Degree College Name	Content 10M	Presentation 10M	Communication 10M	Q/A 10M	Total Out of 40
02	chinmay Pogul	SPM	5	5	4	4	18
	Aswini Jilla						
09	Sushant Kole	BMP	5	5	4	3	17
	Aryan Gosaki						
	Pawin V.						
11	Shubham Bandgar	Sveng	4	4	4	4	16

Result : 1

2

3

Judge1 : Name of Staff - Nikita D. Kalale
Sign- Kalale

Judge2: Name of Staff - Dr Kagiker Sir
Sign-

Kai.Amdar Brahmdevdada Mane Shikshan Va Samajik Prathishthan, Belati Sanchalit

BRAHMDEVDADA MANE INSTITUTE OF TECHNOLOGY, SOLAPUR

Electronics and Telecommunication Engineering Department

National Level Technical Symposium

Brahma-Technotsav 2k23

Date: 04/05/2023

PROJECT EXPO
Evaluation Sheet

Group No	Student Name	Diploma/Degree College Name	Content 10M	Presentation 10M	Communication 10M	Q/A 10M	Total Out of 40	
I 12	Sami Bagwan Ganesh Sukat Shubham Ekbote	Bmp		(Diploma)			36	I
II 01	Dhanraj Konade onkar kulkarni	spm		(Diploma)			35	II
III 07	Suyash Degaonkar Siddaoudh Amale Vinayak Annaldas	COT		(DE)			34	III
15	Nisha Pawar Nita pawar	Bmp Bmp		(Diploma)			34	III

Result : 1 BMP (TY)

2 SPM (TY EJ)

3 BMP (SY EJ)

Judge1 : Name of Staff - Nikita D. Kalale

Sign- N Kalale

Judge2: Name of Staff - Dr Kosgikar S.M

Sign-

Kai.Amdar Brahmdevdada Mane Shikshan Va Samajik Prathishthan, Belati Sanchalit

Brahmdevdada Mane Institute of Technology, Solapur

Post Box No.224, Solapur-Mangalwedha-Kolhapur State Highway, Belati - 413002
Tal. North Solapur, Dist. Solapur Phone: (0217) 2283842/43 Fax: 0217 2283466
Website: www.bmssp.org/bmit **Email:** bmit@bmssp.org
(Approved by AICTE, New Delhi, Govt. of Maharashtra and Affiliated to Solapur University, Solapur)
Department of Electronics and Telecommunication Engineering



Celebration of Engineer's Day on 15th Sept. 2022

On Engineer's Day…

We have celebrated Engineer's Day on 15th September 2022 as a tribute to the greatest Indian Engineer Bharat Ratna Shri. Mokshyagundam Visvesvarya. Function stastarted with Pratimapoojan of respected & personality God Saraswati,Late Brahmdevdada Mane sir, &Mokshyagundam Visvesvarya sir.

We conduct **"Quiz-A-Thon"** competition on occasion of Engineers day. The prize distribution was held on 15th September 2022 by the HoD& other faculty members. Also, Academic topper's got a prize for ranking in class topper in last semester. All faculty members & students of E&TC department were attended the function. The function was organized by Prof. K.B. Solwat (TELSA Co-Ordinator) and all E&TC students association members.

We are thankful to all teachers & special guest Prof..ShashikantKamble sir, TPO, BMP for being part of this special event & also people who are completed his all behind this event. Really thankful to all students.

Telsa Co ordinator

(Prof.Solwat K.B.)

H.O.D.

(Prof.Patil J.M.)

TELECOM STUDENT ASSOCIATION TELSA

BRAHMDEVDADA MANE INSTITUTE OF TECHNOLOGY,
BELATI, SOLAPUR

Accredited by NAAC

DEPARTMENT OF ELECTRONICS & TELECOMMUNICATION ENGINEERING

"Quiz-A-Thon"

Telecom Student Association

TELSA

Empire Of Ignited Minds

Organized by
Telecom Student Association

On occasion of Engineers day
"Technical Quiz Competition"

- *Round 1 20 MCQ's (General aptitude)*
- *Round 2 30 MCQ's (Technical Quiz)*
- *Prize & Certificate for Top 3 Rank Holders*



Bharat Rathna
Sir MOKSHAGUNDAM VISVESVARAYA
1860-1962

Date:-15/09/2022 Time:-09.30am

Prof. Solwat K.B Telsa Co-ordinator	Babar S.H. Event Co-ordinator	Bachute P.B. Telsa Vice-President	Pardeshi R.A. Telsa President
Prof. J.M.Patil H.O.D.	Prof. S. G. Kulkarni Vice Principal	Dr. M. M. Mulkutkar Principal	Hon. Dilip Mane President





TELSA STUDENT ASSOCIATION TELECOM



Celebration of Teacher's Day on 15th Sept. 2022

On Teacher's Day...

We have commemorated the birth anniversary of great personality on 5th September 2022 as a tribute to the greatest Indian teacher Dr. SarvepalliRadhakrishnan. All the TELSA members facilitates to all teachers with a small plants (GREEN ENGINEER). On this occasion teacher TELSA committee organized department level **Elocution Competition** on 15th September 2022 respectively.

The prize distribution was held on 15th September 2022 by the HoD& other faculty members. All faculty members & students of E&TC department were attended the function. The function was organized by Prof. K.B. Solwat (TELSA Co-Ordinator) and all E&TC students.

Telsa Co ordinator

(Prof.Solwat K.B.)

H.O.D.

(Prof.Patil J.M.)

TELECOM STUDENT ASSOCIATION ★ TELSA

BRAHMDEVDADA MANE INSTITUTE OF TECHNOLOGY,
BELATI, SOLAPUR

Accredited by NAAC

DEPARTMENT OF ELECTRONICS & TELECOMMUNICATION ENGINEERING

On occasion of Teachers Day

"Elocution Competition"



Organized by
Telecom Student Association (TELSA)

- Topic:- 1)My Best Teacher
  2)Role of Engineer to develop nation
- Prize & Certificate for Top 3 Rank Holders



Dr. Sarvepalli Radhakrishnan

Date:-15/09/2022 Time:-01.00pm

Prof. Solwal K.B Telsa Co-ordinator	Kumbhar H.S. Event Co-ordinator	Bachute P.B. Telsa Vice-President	Pardeshi R.A. Telsa President
Prof. J.M.Patil H.O.D.	Prof. S. G. Kulkarni Vice Principal	Dr. M. M. Mulkulkar Principal	Hon. Dilip Mane President



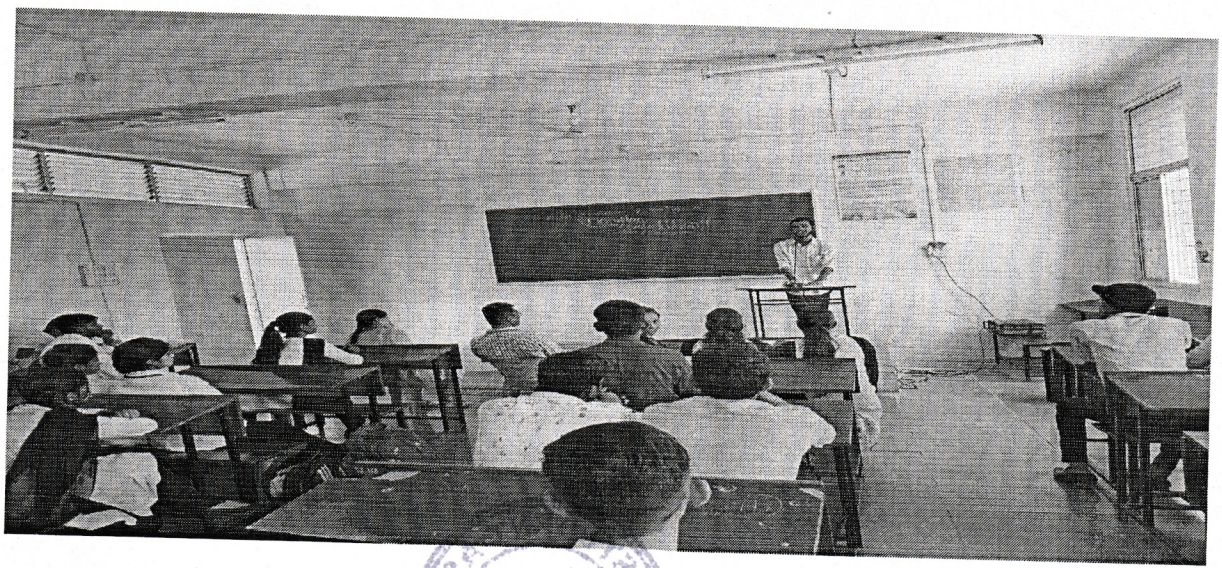

TELSA

TELSA



Inauguration of TELSA committee on 15th Sept. 2022

On Inauguration Day…

We have celebrated Inauguration of ***TELSA***committee on 15th September 2022. Event started with Introduction of TELSA committee & its members. President is introduced all the members & speech on the Future endeavors & trends to start with warm day wishes.

Then, All Guest, Staff & HOD congratulated & welcomed to all committee members with a rose & certificate for concern post. Poster Presentation competition was organized for all students.All faculty members & students of E&TC department were attended the function. The function was organized by Prof. K.B. Solwat (TELSA Co-Ordinator) and all E&TC students.

Telsa Co ordinator

(Prof.Solwat K.B.)

TELECOM STUDENT ASSOCIATION TELSA

H.O.D.

(Prof.Patil J.M.)

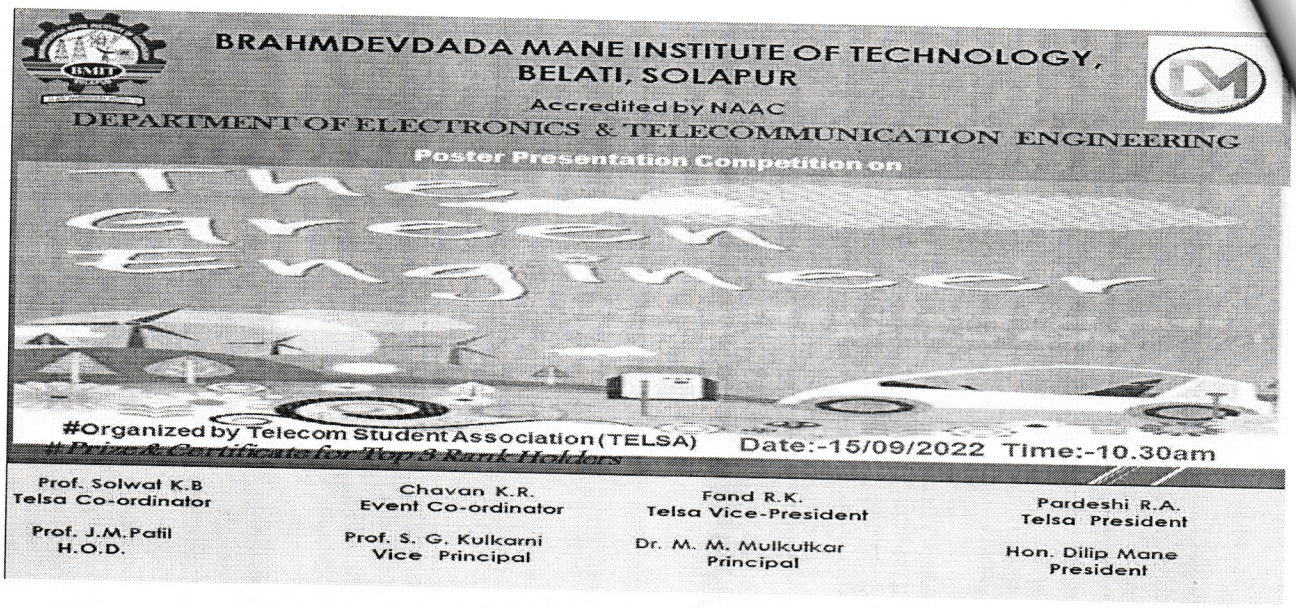
BRAHMDEVDADA MANE INSTITUTE OF TECHNOLOGY,
BELATI, SOLAPUR
Accredited by NAAC
DEPARTMENT OF ELECTRONICS & TELECOMMUNICATION ENGINEERING
Poster Presentation Competition on
The Green Engineer
#Organized by Telecom Student Association (TELSA) Date:-15/09/2022 Time:-10.30am
#Prize & Certificate for Top 3 Rank Holders
Prof. Solwat K.B
Telsa Co-ordinator
Prof. J.M.Patil
H.O.D.
Chavan K.R.
Event Co-ordinator
Prof. S. G. Kulkarni
Vice Principal
Fand R.K.
Telsa Vice-President
Dr. M. M. Mulkutkar
Principal
Pardeshi R.A.
Telsa President
Hon. Dilip Mane
President




Brahmadevdada Mane Institute Of Technology,Solapur.
of Electronics & Telecommunication
Engineering
TELSA

Kai. Amdar Brahmdevdada Mane Shikshan Va Samajik Prathishthan, Belati Sanchalit
BRAHMDEVDADA MANE INSTITUTE OF TECHNOLOGY, SOLAPUR
Solapur-Mangalwedha-Kolhapur State Highway, Belati - 413 002, Tal. North Solapur, Dist. Solapur (Maharashtra).
*Website: http://bmitsolapur.org *Email: bmit@bmssp.org
Approved by AICTE, New Delhi, DTE and Govt. of Maharashtra,
Affiliated to Punyashlok Ahilyadevi Holkar Solapur University, Solapur
DTE Institute Code: EN6293 / MB6293
Accredited by National Assessment and Accreditation Council, Bangalore (NAAC)
Electronics & Telecommunication Engineering Department

Date:-14/09/2022

Invitation

To,

Prof.Kamble S.S.,

TPO,

Brahmdevdada Mane Polytechnic, Belati,

Solapur.

Subject: Invitation for the program "Engineer's Day".

Respected Sir,

Our organization BRAHMDEVDADA MANE INSTITUTE OF TECHNOLOGY, SOLAPUR has organized "Engineer's Day" program by Electronics & Telecommunication Engineering Department,BMIT Solapur on Tuesday, 15/09/2022 at 1.00 p.m.

We are pleased to invite you as Chief Guest for Inauguration of the program.

Kindly confirm your acceptance.

Venue: E&TC Department,B.M.I.T, Solapur on Thursday, 15/09/2022 at 1.00 p.m.

Received
Prof S.S. Kamble

Prof.J.M.Patil
H.O.D.

Brahmdevdada Mane Institute of Tech. Belati Tal. N. Solapur

Prof. S. G. Kulkarni
Vice- Principal

Kai. Amdar Brahmdevdada Mane Shikshan Va Samajik Prathishthan, Belati Sanchalit

BRAHMDEVDADA MANE INSTITUTE OF TECHNOLOGY, SOLAPUR

Solapur-Mangalwedha-Kolhapur State Highway, Belati - 413 002, Tal. North Solapur, Dist. Solapur (Maharashtra).

***Website: http://bmitsolapur.org *Email: bmit@bmssp.org**

Approved by AICTE, New Delhi, DTE and Govt. of Maharashtra,

Affiliated to Punyashlok Ahilyadevi Holkar Solapur University, Solapur

DTE Institute Code: EN6293 / MB6293

Accredited by National Assessment and Accreditation Council, Bangalore (NAAC)

Electronics & Telecommunication Engineering Department

1st Round

Date:-15/09/2022

TELSA

"Quiz-A-Thon"

Round I/II **Score Sheet**

Sr.No.	Name of Student	Class	Marks	Signature
1	Srushti Jadhav	T.Y. Btech	16	Srushti
2	Kalyani Safura	T.Y Btech	13	Kalyani
3	Tiwari muskan	T.Y BTech	10	Muskaan
4	Shaikh afreen	T.Y BTech	10	Shaikh
5	Aman Shaikh	S.Y BTech	15	Aman A.S.
6	Prajwal Gaikwad	S.Y.BTech	13	Gaikwad
7)	patil Monali	S.Y. BTech	17	Mpatil
8]	Gaikwad Shubham	T.Y. BTech	10	S Gaikwad
9)	Rutuja Vyavahare	S.Y. BTech	11	Rutuja
10]	pathvi Jyoti	SY - BTech	11	pathvi
11]	Rahul Paithane	SY - BTech	09	SMP
12	Hipparage Siddharam	SY - BTech	04	Hipparagi S.S.
13	Hanumant Thakare	SY - BTech	07	HTe
14)	Abeejeet Sakare	SY - BTech	3	
15	Navnath Doifode	S.Y - B.Tech	06	Doifode
16]	Kalima Shaikh	SY - BTech	~~05~~ 09	KShaikh
17.	Pathan M.S.	TE - B.Tech	05	
18	Vijayalakshmi kasturi	TE - BTech	05	
20)	Waghmare vaishali	S.Y B.Tech	08	vaishali
21)	Bhosale Jyoti	S.Y B.Tech	06	
22)	Survase Reshma	S.Y B.Tech	05	Reshma
23]	Swami shivani	S.Y. B.Tech	06	S.Swami
24)	Hegade Ankita	S.Y. B.Tech	08	Hegade
25)	Pranita Nikambe	S.Y BTech	07	PNikambe
26]	Amruta fawade	T.Y. BTech	06	Afawade
27]	Rathod Abhishek	T.Y. BTech	07	Abhi
28]	om Pakale	T.Y. BTech	03	om
29]	Siddhaned Shanmure	T.Y BTech	04	Shanmure

Prof Solunke I/C

Kai. Amdar Brahmdevdada Mane Shikshan Va Samajik Prathishthan, Belati Sanchalit
BRAHMDEVDADA MANE INSTITUTE OF TECHNOLOGY, SOLAPUR
Solapur-Mangalwedha-Kolhapur State Highway, Belati - 413 002, Tal. North Solapur, Dist. Solapur (Maharashtra).
***Website: http://bmitsolapur.org *Email: bmit@bmssp.org**
Approved by AICTE, New Delhi, DTE and Govt. of Maharashtra,
Affiliated to Punyashlok Ahilyadevi Holkar Solapur University, Solapur
DTE Institute Code: EN6293 / MB6293
Accredited by National Assessment and Accreditation Council, Bangalore (NAAC)
Electronics & Telecommunication Engineering Department

2nd Round

Date:-15/09/2022

TELSA

"Quiz-A-Thon"

Round I/II

Score Sheet

Sr.No.	Name of Student	Class	Marks	Signature
1	Sadhav Srushti	T.y. betch	6	dsrushti
2	Muskan Tiwari	T.y betch	8	M.M.Tiwari
3.	Satura Kalyani	T.y betch	10	Satura
4.	Shaikh Afreen	TY Btch	17	Shaikh
5.	Shubham gaikwad	TY Btech	15	Gaikwad
6.	Rutuja Vyahalkar	SY Btech	24	Rutuja
7.	Patil manali	SY BTech	22	Mpatil
8.	Prajwal gaikwad	SY BTech	22	Gaikwad
9.	Prithvi Jyoti	TY BTech	15	Jyoti
10	Shaikh Aman	SY BTech	21	Shaikh Aman

Prof. Solwat KB

Kai. Amdar Brahmdevdada Mane Shikshan Va Samajik Prathishthan, Belati Sanchalit
BRAHMDEVDADA MANE INSTITUTE OF TECHNOLOGY, SOLAPUR
Solapur-Mangalwedha-Kolhapur State Highway, Belati - 413 002, Tal. North Solapur, Dist. Solapur (Maharashtra).
***Website: http://bmitsolapur.org *Email: bmit@bmssp.org**
Approved by AICTE, New Delhi, DTE and Govt. of Maharashtra,
Affiliated to Punyashlok Ahilyadevi Holkar Solapur University, Solapur
DTE Institute Code: EN6293 / MB6293
Accredited by National Assessment and Accreditation Council, Bangalore (NAAC)
Electronics & Telecommunication Engineering Department

Date:-15/09/2022

TELSA

"Elocution Competition"

Score Sheet

Sr.No.	Name of Student	Class	Content of Speech (10M)	Presentation (10M)	Overall Performance (10M)
1	Muskan Tiwari	T.y	6	5	6
2	Afreen Shaikh	T.y	7	5	6
3	Kalima shaikh	S.y	7	6	6
4	Jayraj singh	S.y	7	7	6
5	Mobin Pathan	T.y	5	6	5
6	Rani Fand	T.y	5	6	6
7	Prajwal Barkute	T.y	6	5	5

Name & Signature of Judge:- Prof Gund. V.D

1 Jayraj singh SY
2 Kalima shaikh SY
3 Afreen shaikh TY

Event Co-ordinators

Telsa Co-ordinator

Kai. Amdar Brahmdevdada Mane Shikshan Va Samajik Prathishthan, Belati Sanchalit
BRAHMDEVDADA MANE INSTITUTE OF TECHNOLOGY, SOLAPUR
Solapur-Mangalwedha-Kolhapur State Highway, Belati - 413 002, Tal. North Solapur, Dist. Solapur (Maharashtra).
***Website: http://bmitsolapur.org *Email: bmit@bmssp.org**
Approved by AICTE, New Delhi, DTE and Govt. of Maharashtra,
Affiliated to Punyashlok Ahilyadevi Holkar Solapur University, Solapur
DTE Institute Code: EN6293 / MB6293
Accredited by National Assessment and Accreditation Council, Bangalore (NAAC)
Electronics & Telecommunication Engineering Department

Date:-15/09/2022

TELSA

"Poster Presentation Competition"

Score Sheet

Sr.No.	Name of Student	Class	Content of Poster (10M)	Presentation (10M)	Overall Performance (10M)
1	Harshvardhan Kumbhar	B Tech	6	7	6
2	Amruta Jadhav	TY	6	7	6
	Amta Kavade				
3	Rutuja Mane	TY	7	8	8
4	Pramita Nilcombe	SY	05	06	05
5	Chavan Kaveri	B Tech.	06	05	06
6	Rutuja Vavahare	SY	08	07	07
7	Jyoti Bhosale	SY	05	05	05
8	Om Pakale	TY	06	05	05
9	Doifode Navanth		07	05	05
10	Kalima Shaikh	SY	06	06	05
11	Jyoti Rathod	TY	05	05	05
12	Jadhav Gaikwad Janmdar	SY	05	04	04
13	Shivani Swami Ankita Hegade	SY	05	05	04
14	Fawd Rani	TY	06	05	04
15	Sourav Babar		05	04	04
16	Vijaylaxmi Kastmi		06	04	04

Name & Signature of Judge:-

1. Rutuja Mane TY.
2. Rutuja Vhavare SY
3. Harshvardhan Kumbhar Final B Tech.

} Prof Gund. VD

Event Co-ordinators

Telsa Co-ordinator

Kai. Amdar Brahmdevdada Mane Shikshan Va Samajik Prathishthan, Belati Sanchalit
BRAHMDEVDADA MANE INSTITUTE OF TECHNOLOGY, SOLAPUR
Solapur-Mangalwedha-Kolhapur State Highway, Belati - 413 002, Tal. North Solapur, Dist. Solapur (Maharashtra).
***Website: http://bmitsolapur.org *Email: bmit@bmssp.org**
Approved by AICTE, New Delhi, DTE and Govt. of Maharashtra,
Affiliated to Punyashlok Ahilyadevi Holkar Solapur University, Solapur
DTE Institute Code: EN6293 / MB6293
Accredited by National Assessment and Accreditation Council, Bangalore (NAAC)
Electronics & Telecommunication Engineering Department

Date:-15/09/2022

TELSA

"Poster Presentation Competition"

Score Sheet

Sr.No.	Name of Student	Class	Content of Poster (10M)	Presentation (10M)	Overall Performance (10M)	
	Harshvardhan		A	B	B+	= 22 -
	Pranita Nikambe		A	B	B	
	Shruthi & Amruta		B+	B	B	
	Rutuja Mane	TY	A+	A	A	= 25 - 1
	Vijayakiran K.		B	B	B	
	Saurabh babar		B	B	B	
	Fand Rani		B+	B	B	= 21
	Shivani & Ankita		B	B	B	
	Pratik & Inamdar		B	B	B	
	Tyoti & Rathod & Shubham		B	B	B	
	Kalima Shaik		B+	B+	B+	
	Pojfode Navnath		B+	B	B	
	OM, Projeet Kavari chawan		B	B	B	
	Rutuja Vhavhare		A	B+	A	23 - 2

Name & Signature of Judge:-

1) Rutuja Mane - TY - 49
2) Rutuja Vhavhare - SY - 47
3) Harshwardhan Kumbhar - FY - 43.

Event Co ordinators

Telsa Co-ordinator

Kai. Amdar Brahmdevdada Mane Shikshan Va Samajik Prathishthan, Belati Sanchalit
BRAHMDEVDADA MANE INSTITUTE OF TECHNOLOGY, SOLAPUR
Solapur-Mangalwedha-Kolhapur State Highway, Belati - 413 002, Tal. North Solapur, Dist. Solapur (Maharashtra).
***Website: http://bmitsolapur.org *Email: bmit@bmssp.org**
Approved by AICTE, New Delhi, DTE and Govt. of Maharashtra,
Affiliated to Punyashlok Ahilyadevi Holkar Solapur University, Solapur
DTE Institute Code: EN6293 / MB6293
Accredited by National Assessment and Accreditation Council, Bangalore (NAAC)
Electronics & Telecommunication Engineering Department

Date:-15/09/2022

TELSA

"Elocution Competition"

Score Sheet

Sr.No.	Name of Student	Class	Content of Speech (10M)	Presentation (10M)	Overall Performance (10M)	
	Muskan Tiwari	T.y	5	4	5	14
	Afreen Shaikh	T.y	7	4	7	18
	Kalima Shaikh	S.y	7	5	8	20
	Jayraj Sign	S.y	8	6	8	22
	Mubin pathan	T.y	6	5	5	16
	Rani Pand	T.y	5	4	4	9
	prajwal Bachute	T.y	5	4	4	9

Name & Signature of Judge:-

Mrs. Dhaware B.D

1). Jayraj Sign -42
2. Kalima Shaikh -39
3. Afreen Shaikh -36.

Event Co ordinators

Telsa Co-ordinator

TELSA

Telecom Student Association

KAI. AMDAR BRAHMDEVDADA MANE SHIKSHAN VA SAMAJIK PRATISHTHAN's, BELATI SANCHALIT

BRAHMDEVDADA MANE
INSTITUTE OF TECHNOLOGY, SOLAPUR

Certificate Of Merit

This certificate is awarded to Mr/Ms Saddiwal Jayraj singh
Class S.Y. B. Tech
for 1st prize in Elocution
year 2022-2023

Telsa Co-ordinator | H.O.D.
President | Vice President | Chairman

Scanned with OKEN Scanner

TELSA

Telecom Student Association

KAI. AMDAR BRAHMDEVDADA MANE SHIKSHAN VA SAMAJIK PRATISHTHAN's, BELATI SANCHALIT

BRAHMDEVDADA MANE
INSTITUTE OF TECHNOLOGY, SOLAPUR

Certificate Of Merit

This certificate is awarded to Mr/Ms kumbhar Harshvardhan
Class final year
for 3rd prize in poster compitition
year 20 -20

Telsa Co-ordinator | H.O.D.
President | Vice President | Chairman

Scanned with OKEN Scanner

TELSA

Telecom Student Association

KAI. AMDAR BRAHMDEVDADA MANE SHIKSHAN VA SAMAJIK PRATISHTHAN's, BELATI SANCHALIT

BRAHMDEVDADA MANE
INSTITUTE OF TECHNOLOGY, SOLAPUR

Certificate Of Merit

This certificate is awarded to Mr/Ms kumbhar Harshvardhan
Class final year
for 3rd prize in poster compitation
year 20 -20

Telsa Co-ordinator | H.O.D.
President | Vice President | Chairman

Scanned with OKEN Scanner

TELSA

Telecom Student Association

KAI. AMDAR BRAHMDEVDADA MANE SHIKSHAN VA SAMAJIK PRATISHTHAN's, BELATI SANCHALIT

BRAHMDEVDADA MANE
INSTITUTE OF TECHNOLOGY, SOLAPUR

Certificate Of Merit

This certificate is awarded to Mr/Ms Vyavahare Rutuja Ashok
Class S.Y. B. Tech
for 1st prize in Quiz-A-Thon
year 2022-2023

Telsa Co-ordinator | H.O.D.
President | Vice President | Chairman

Scanned with OKEN Scanner

TELSA

Telecom Student Association

KAI. AMDAR BRAHMDEVDADA MANE SHIKSHAN VA SAMAJIK PRATISHTHAN's, BELATI SANCHALIT

BRAHMDEVDADA MANE
INSTITUTE OF TECHNOLOGY, SOLAPUR

Certificate Of Merit

This certificate is awarded to Mr/Ms Shaikh Afreen
Class T.Y. B. Tech.
for 3rd prize in Elocution.
year 20 -20

Telsa Co-ordinator | H.O.D.
President | Vice President | Chairman

Scanned with OKEN Scanner

TELSA

Telecom Student Association

KAI. AMDAR BRAHMDEVDADA MANE SHIKSHAN VA SAMAJIK PRATISHTHAN's, BELATI SANCHALIT

BRAHMDEVDADA MANE
INSTITUTE OF TECHNOLOGY, SOLAPUR

Certificate Of Merit

This certificate is awarded to Mr/Ms Shaikh kalima
Class S.Y. B. Tech
for 2nd prize in Elocution
year 2022-2023

Telsa Co-ordinator | H.O.D.
President | Vice President | Chairman

Scanned with OKEN Scanner

TELSA

Telecom Student Association

KAI. AMDAR BRAHMDEVDADA MANE SHIKSHAN VA SAMAJIK PRATISHTHAN's, BELATI SANCHALIT

BRAHMDEVDADA MANE
INSTITUTE OF TECHNOLOGY, SOLAPUR

Certificate Of Merit

This certificate is awarded to Mr/Ms Shaikh Aman bala sahab
Class S.Y. B. Tech
for 3rd prize in Quiz-A-Thon
year 2022-2023

Telsa Co-ordinator | H.O.D.
President | Vice President | Chairman

Scanned with OKEN Scanner

TELSA

Telecom Student Association

KAI. AMDAR BRAHMDEVDADA MANE SHIKSHAN VA SAMAJIK PRATISHTHAN's, BELATI SANCHALIT

BRAHMDEVDADA MANE
INSTITUTE OF TECHNOLOGY, SOLAPUR

Certificate Of Merit

This certificate is awarded to Mr/Ms Gaikwad Prajwal bataji
Class S.Y. B.Tech
for 2nd prize in Quiz-A-Thon
year 2022-2023

Telsa Co-ordinator | H.O.D.
President | Vice President | Chairman

Scanned with OKEN Scanner

TELSA

Telecom Student Association

KAI. AMDAR BRAHMDEVDADA MANE SHIKSHAN VA SAMAJIK PRATISHTHAN's, BELATI SANCHALIT

BRAHMDEVDADA MANE
INSTITUTE OF TECHNOLOGY, SOLAPUR

Certificate Of Merit

This certificate is awarded to Mr/Ms Patil Monali jayram
Class S.Y. B.Tech
for 2nd Prize in Quiz-A-Thon
year 2022-2023

Telsa Co-ordinator | H.O.D.
President | Vice President | Chairman

Scanned with OKEN Scanner

TELSA

Telecom Student Association

KAI. AMDAR BRAHMDEVDADA MANE SHIKSHAN VA SAMAJIK PRATISHTHAN's, BELATI SANCHALIT

BRAHMDEVDADA MANE
INSTITUTE OF TECHNOLOGY, SOLAPUR

Certificate Of Merit

This certificate is awarded to Mr/Ms Fond Rani

Class S.Y. B.Tech

for 1st topper (85.40 %)

year 2022-2023

Telsa Co-ordinator | H.O.D.

President | Vice President | Chairman

Scanned with OKEN Scanner

TELSA

Telecom Student Association

KAI. AMDAR BRAHMDEVDADA MANE SHIKSHAN VA SAMAJIK PRATISHTHAN's, BELATI SANCHALIT

BRAHMDEVDADA MANE
INSTITUTE OF TECHNOLOGY, SOLAPUR

Certificate Of Merit

This certificate is awarded to Mr/Ms Hanamgonda Aishwarya

Class T.Y. B.Tech

for 2nd topper (88.24 %)

year 2022-2023

Telsa Co-ordinator | H.O.D.

President | Vice President | Chairman

Scanned with OKEN Scanner

TELSA

Telecom Student Association

KAI. AMDAR BRAHMDEVDADA MANE SHIKSHAN VA SAMAJIK PRATISHTHAN's, BELATI SANCHALIT

BRAHMDEVDADA MANE
INSTITUTE OF TECHNOLOGY, SOLAPUR

Certificate Of Merit

This certificate is awarded to Mr/Ms Kumbhar Harshvarrdhan

Class final year

for 3rd prize in poster compitation

year 20 -20

Telsa Co-ordinator | H.O.D.

President | Vice President | Chairman

Scanned with OKEN Scanner

TELSA

Telecom Student Association

KAI. AMDAR BRAHMDEVDADA MANE SHIKSHAN VA SAMAJIK PRATISHTHAN's, BELATI SANCHALIT

BRAHMDEVDADA MANE
INSTITUTE OF TECHNOLOGY, SOLAPUR

Certificate Of Merit

This certificate is awarded to Mr/Ms Bhuse Pratik

Class S.Y. B.Tech

for 2nd topper (85.07 %)

year 2022-2023

Telsa Co-ordinator | H.O.D.

President | Vice President | Chairman

Scanned with OKEN Scanner

TELSA

Telecom Student Association

KAI. AMDAR BRAHMDEVDADA MANE SHIKSHAN VA SAMAJIK PRATISHTHAN's, BELATI SANCHALIT

BRAHMDEVDADA MANE
INSTITUTE OF TECHNOLOGY, SOLAPUR

Certificate Of Merit

This certificate is awarded to Mr/Ms Salunke Komal

Class T.Y. B.Tech

for 1st prize (topper) 88.94 %

year 2022-2023

Telsa Co-ordinator | H.O.D.

President | Vice President | Chairman

Scanned with OKEN Scanner

TELSA

Telecom Student Association

KAI. AMDAR BRAHMDEVDADA MANE SHIKSHAN VA SAMAJIK PRATISHTHAN's, BELATI SANCHALIT

BRAHMDEVDADA MANE
INSTITUTE OF TECHNOLOGY, SOLAPUR

Certificate Of Merit

This certificate is awarded to Mr/Ms Vyavahare Putuja

Class S.Y. B.Tech

for 2nd prize in poster competition

year 2022-2023

Telsa Co-ordinator | H.O.D.

President | Vice President | Chairman

Scanned with OKEN Scanner

TELSA

Telecom Student Association

KAI. AMDAR BRAHMDEVDADA MANE SHIKSHAN VA SAMAJIK PRATISHTHAN's, BELATI SANCHALIT

BRAHMDEVDADA MANE
INSTITUTE OF TECHNOLOGY, SOLAPUR

Certificate Of Merit

This certificate is awarded to Mr/Ms Bamen Manjula

Class S.Y. B.Tech

for 3rd topper (83.93 %)

year 2022-2023

Telsa Co-ordinator | H.O.D.

President | Vice President | Chairman

Scanned with OKEN Scanner

TELSA

Telecom Student Association

KAI. AMDAR BRAHMDEVDADA MANE SHIKSHAN VA SAMAJIK PRATISHTHAN's, BELATI SANCHALIT

BRAHMDEVDADA MANE
INSTITUTE OF TECHNOLOGY, SOLAPUR

Certificate Of Merit

This certificate is awarded to Mr/Ms Chavan Kaveri

Class T.Y. B.Tech

for 3rd topper (87.76)

year 2022-2023

Telsa Co-ordinator | H.O.D.

President | Vice President | Chairman

Scanned with OKEN Scanner

TELSA

Telecom Student Association

KAI. AMDAR BRAHMDEVDADA MANE SHIKSHAN VA SAMAJIK PRATISHTHAN's, BELATI SANCHALIT

BRAHMDEVDADA MANE
INSTITUTE OF TECHNOLOGY, SOLAPUR

Certificate Of Merit

This certificate is awarded to Mr/Ms Mane Putuja

Class T.Y. B.Tech

for 1st prize in Poster competion

year 2022-2023

Telsa Co-ordinator | H.O.D.

President | Vice President | Chairman

Scanned with OKEN Scanner

1	Yash Pradip Pakale	Government Polytechnic Solapur	Computer Science	Techno Quiz(E&TC)	8208027577
2	Yashavant dayanand mane	Government Polytechnic Solapur	Computer Science	Techno Quiz(E&TC)	7387638451
3	Mahesh Suresh sutar	S.p.m	E&TC	Techno Quiz(E&TC)	8625843602
4	Siddharam balappa kamble	Spm polytechnic kumathe solapur	E&TC	Techno Quiz(E&TC)	7588972603
5	Ganesh Pandhe	SPM polytechnic	E&TC	Techno Quiz(E&TC)	9049260111
6	Vina bhandari	Spm polytechnic kumathe	E&TC	Techno Quiz(E&TC)	9322839308
7	Sneha kota	S pm polytechnic, kumathe	E&TC	Techno Quiz(E&TC)	7977728515
8	Narsimulu fulpati	S p m polytechnic, kumathe	E&TC	Techno Quiz(E&TC)	7083370256
9	Shrikant boddu	S p m polytechnic ,kumathe	E&TC	Techno Quiz(E&TC)	9405008289
10	Samarth Surpure	SPM Polytechnic	E&TC	Techno Quiz(E&TC)	7038183844
11	Simson deniel	SPM Polytechnic kumathe	E&TC	Techno Quiz(E&TC)	7887953459
12	Kartik pantagani	SPM Polytechnic kumathe	E&TC	Techno Quiz(E&TC)	7038183844
13	Ayush rathod	SPM Polytechnic kumathe	E&TC	Techno Quiz(E&TC)	8956753444
14	Muskan Mahesh Tiwari	BMIT	E&TC	Techno Quiz(E&TC)	7798141918
15	Gourishankar Gajanand kinagi	BMIT	E&TC	Techno Quiz(E&TC)	7058775742
16	Safura Mateen kalyani	BMIT	E&TC	Techno Quiz(E&TC)	7028612801
17	Swapnil shevte	SPM Polytechnic kumathe	E&TC	Techno Quiz(E&TC)	9579362175
18	Vijaylaxmi shridhar kasturi	Brahmadev dada mane institute of tec	E&TC	Techno Quiz(E&TC)	7385497845
19	Rupali sanmukh dhumgonda	Bramdevdada Mane institute of techn	E&TC	Techno Quiz(E&TC)	9527287071
20	Pratik Ashok Bhuse	Brahmadevdada Mane Institute of Tec	E&TC	Techno Quiz(E&TC)	9067019709
21	Prajval Bachute	BMIT	E&TC	Techno Quiz(E&TC)	9529338676
22	Nimish Vaddepalli	VVP POLYTECHNIC	E&TC	Techno Quiz(E&TC)	86684 87025
23	Shubham vidap	Vvp polytechnic solapur	E&TC	Techno Quiz(E&TC)	9373365373
24	Afifa shaikh	Vvp polytechnic solapur	E&TC	Techno Quiz(E&TC)	7666991072
25	Hajra Feroz Mulla	SSWCOE	E&TC	Techno Quiz(E&TC)	9604094728
26	Tejashri Hipparge	V.V.P.Polytechnic, Solapur	E&TC	Techno Quiz(E&TC)	8208518373
27	Suhani Yallappa Kamble	VVP Polytechnic, solapur	E&TC	Techno Quiz(E&TC)	7499057305
28	Sushmita Shivshankar Ingale	Shree Siddheshwar Women's College o	E&TC	Techno Quiz(E&TC)	9822562678
29	Harshda Hanamant Prachande	Shree Siddheshwar Women's College o	E&TC	Techno Quiz(E&TC)	9021383567
30	Bhumika Kudre	SSWCOE	E&TC	Techno Quiz(E&TC)	8421070096
31	Afreen A Shaikh	BMIT	E&TC	Techno Quiz(E&TC)	9284509648
32	Manjula Shrinivas Bomen	BMIT	E&TC	Techno Quiz(E&TC)	7499510262
33	Waghmare Vaishali Annaraya	BMIT	E&TC	Techno Quiz(E&TC)	8080053938
34	Patil Monali Jayram	BMIT	E&TC	Techno Quiz(E&TC)	9284373802
35	Manjula Shrinivas Bomen	BMIT	E&TC	Techno Quiz(E&TC)	7499510262
36	Shubham chandrahar Gaikwad	Bramhadevdada mane institute of tech	E&TC	Techno Quiz(E&TC)	8459800896
37	Ankita shravan Hegade	BMIT	E&TC	Techno Quiz(E&TC)	8830807789
38	Onkar VijayKumar kudage	SVERI COLLEGE OF ENGINEERING PANI	E&TC	Techno Quiz(E&TC)	8888481304
39	Vaishnavi Nitin Lokhande	SVERI's COLLEGE OF ENGINEERING PAN	E&TC	Techno Quiz(E&TC)	9322584353
40	Pratiksha Shrishail Mhanta	SSWCOE	E&TC	Techno Quiz(E&TC)	9657614123

Quiz-o-Thon

41	Ashwini Abasaheb Adsule	WIT, solapur.	E&TC	Techno Quiz(E&TC)	8263902440
42	Bushra khan	Shri Siddeshwar women's collage	E&TC	Techno Quiz(E&TC)	8975467911
43	Safiur Rahman Shaikh	Maulana Azad Polytechnic	E&TC	Techno Quiz(E&TC)	7558739317
44	Omar Azam Khan	Maulana Azad Polytechnic	E&TC	Techno Quiz(E&TC)	9209346975
45	Akshay Dattatray Kale	SVERI's College of Engineering Pandhar	Electrical	Techno Quiz(E&TC)	9130024810
46	Aman Anwarhusen Shaikh	SVERI College of engineering Pandharp	Electrical	Techno Quiz(E&TC)	8380970928
47	Kshirsagar Rupesh Rajendra	SVERI's College of Engineering Pandhar	Electrical	Techno Quiz(E&TC)	9284547033
48	Mallikarjun Gurushant Jokare	Sveri college of engineering, pandhpur	Electrical	Techno Quiz(E&TC)	9373154683
49	Ajay Iranna Yabaji	SVERI COE Pandharpur	Electrical	Techno Quiz(E&TC)	7620801014
50	Dalave Dhanashri Shankar	SVERI'S College Of Engineering Pandha	Electrical	Techno Quiz(E&TC)	9172012148

Kai.Amdar Brahmdevdada Mane Shikshan Va Samajik Prathishthan, Belati Sanchalit

BRAHMDEVDADA MANE INSTITUTE OF TECHNOLOGY, SOLAPUR

Electronics and Telecommunication Engineering Department

National Level Technical Symposium
Brahma-Technotsav 2k23

Date: 04/05/ 2023

Quiz-O-Thon

Evaluation Form

Round : 1

Sr. No.	Student Name	Diploma/Degree College Name	Marks	Sign
1]	Prajval Bachute	BMIT	07	
2]	Akash kamble	BMIT	04	
3]	muskan Tiwari	BMIT	12	
4]	Afreen shaikh	BMIT	12	
5]	Bushra khan	SSWCOE	8	
6]	Dussa Shrutri	BMIT	06	
7]	Aman shaikh	SVERI	07	
8]	Akshay kale	SVERI	09	
9]	Pratiksha Mhanta	SSWCOE	06	
10]	Jyoti pratki	BMIT	08	
11]	Gaikwad Shubham	BMIT	16	
12]	Omar Azam Khan	M.A.P	17	
13]	Safiur Rahman Shaikh	M.A.P	12	
14]	Ashwini Adsule	PWIT	07	
15]	Koli Onkar	~~EXTC~~ BMIT	17	
16]	Rodage Sudharani	~~G.E.T.C~~ BMIT	04	
17]	~~Samarth~~ Samarth S. kamble	VVP	05	
18]	Ajay Teanna Yabaji	SVERI	13	
19]	Mallikarjun gurusant Jokur	SVERI	7	
20]	prajval sachin Nivargi	VVPIET	12	

Prof. Gurav V. V.
(Staff Co-ordinator)

Prof. Solwat .K.B.
(Event Coordinator)

Prof. Patil J. M.
(H.O.D.)

Kai.Amdar Brahmdevdada Mane Shikshan Va Samajik Prathishthan, Belati Sanchalit

BRAHMDEVDADA MANE INSTITUTE OF TECHNOLOGY, SOLAPUR

Electronics and Telecommunication Engineering Department

National Level Technical Symposium
Brahma-Technotsav 2k23

TF

Date: 04/05/ 2023

Quiz-O-Thon

Registration Form

	Sr No	Student Name	Diploma/Degree College Name	Contact Number	Reg. Fees Paid Y/N	Sign
~~A NC~~	1)	Aman A. Shaikh	SVERI	8380970928	Y	
~~A NC~~	2)	Akshay D. Kale	SVERI	9130024806	Y	
~~A NC~~	3)	Dhanashri Dalve	SVERI	8380970928	Y	
~~A NC~~	4)	Rupesh Kshirsagar	SVERI	9284547033	Y	
NC	5)	Shubham Gaikwad	BMIT	8459800896	Y	
NC	6)	Prajval Bachute	BMIT	9529338676	Y	
~~A NC~~	7)	Mallikarjun Jokare	SVERI		Y	

Prof. Gurav V. V.
(Staff Co-ordinator)

Prof. Solwat .K.B.
(Event Coordinator)

Prof. Patil J. M.
(H.O.D.)

Kai.Amdar Brahmdevdada Mane Shikshan Va Samajik Prathishthan, Belati Sanchalit

BRAHMDEVDADA MANE INSTITUTE OF TECHNOLOGY, SOLAPUR

Electronics and Telecommunication Engineering Department

National Level Technical Symposium
Brahma-Technotsav 2k23

TF

Date: 04/05/ 2023

Quiz-O-Thon

Registration Form

Sr No	Student Name	Diploma/Degree College Name	Contact Number	Reg. Fees Paid Y/N	Sign
1)	Kota sneha	SPM.P.	7977728515	Y	S. kota
2)	Bhandari Viraj	SPM P	9322839308	Y	Viraj
3)	Narsimulu Tulpati	SPM P	7083370256	Y	N.N. Tulpati
4)	Boddu Shrikant	SPM P	9405008289	Y	Boddu
5)	Sumil Mise	BMP P	9049175913	Y (P)	Sunil
6)	Prashant Kumbar	BMP	8446572758	Y (P)	Prashant
7)	Shrikant ambat	BMP	9834357834	Y (P)	S.R. Ambat
8)	Datta mandale	BMP	7507883517	Y (P)	Dmandale
9)	Karthik Panthagani	SPM	9861705892	Y	
10)	Simson deniel	SPM	7887953459	Y	
11)	Mahesh suresh	SPM	8625843602	Y	M.S. Sutar
12)	Siddharam balappa	SPM	7588972603	Y	SBK
13)	Aayush rathod	SPM	8956753444	Y	Ayush
14)	Waghmare vaishali	BMIT	8080053938	Y	Vaishali
15)	Ankita shravan	BMIT	8830807789	Y	Ankita
16)	Patil Manali	BMIT	9284373802	Y	Manali
17)	Bhumika Kudre	SSWCOE	8421070096	Y	Bhumika
18)	Harshada ~~Kanamant~~ Prachande	SSWCOE	9021383567	Y	
19)	Sushmita Ingale	SSWCOE	8822562678	Y	
20	Hajra Mulla	SSWCOE	9604094728	Y	Hajra

Paid. Cash

Prof. Gurav V. V.
(Staff Co-ordinator)

Prof. Solwat .K.B.
(Event Coordinator)

Prof. Patil J. M.
(H.O.D.)

Kai.Amdar Brahmdevdada Mane Shikshan Va Samajik Prathishthan, Belati Sanchalit

BRAHMDEVDADA MANE INSTITUTE OF TECHNOLOGY, SOLAPUR

Electronics and Telecommunication Engineering Department

National Level Technical Symposium
Brahma-Technotsav 2k23

TF

Date: 04/05/ 2023

Quiz-O-Thon

Registration Form

Sr No	Student Name	Diploma/Degree College Name	Contact Number	Reg. Fees Paid Y/N	Sign
~~21~~ NC	Ashwini Adsule	WIT	8263902440	Y	AAAdsule
22 NC	Muskan Tiwari	BMIT	7798141918	Y	M.M.Tiwari
23 NC	Afreen shaikh	BMIT	9284509648	Y	Ashaikh
24					
25					
26					
27					

Prof. Gurav V. V.
(Staff Co-ordinator)

Prof. Solwat .K.B.
(Event Coordinator)

Prof. Patil J. M.
(H.O.D.)

Kai.Amdar Brahmdevdada Mane Shikshan Va Samajik Prathishthan, Belati Sanchalit

BRAHMDEVDADA MANE INSTITUTE OF TECHNOLOGY, SOLAPUR

Electronics and Telecommunication Engineering Department

National Level Technical Symposium
Brahma-Technotsav 2k23

(3) TF

Date: 04/05/ 2023

Quiz-O-Thon

Registration Form

Sr No	Student Name	Diploma/Degree College Name	Contact Number	Reg. Fees Paid Y/N	Sign
1)	Shubham Malav	BMP	9579863430	P Cash	
2)	Pravin Nivargi	BMP	8177855687	P Cash	
3)	Shivam Pacsikar	BMP	7620678288	P Cash	
4)	pratiksha shivsharan	BMP	9373753033	P Cash	
5)	Nisha Pawar	BMP	8767405960	P Cash	
6)	Nita Pawar	BMP	9699096843	P Cash	
7)	Priyanka Bade	BMP	9370690105	P Cash	
8)	Ketisha sawant	BMP	7020427254	P Cash	
9) N.C.	Shruti Thorat	BMP	8007136928	P Cash	
10) N.C.	Pranav Mudgul	BMP	9307599401	P Cash	

Prof. Gurav V. V.
(Staff Co-ordinator)

Prof. Solwat .K.B.
(Event Coordinator)

Prof. Patil J. M.
(H.O.D.)

Kai.Amdar Brahmdevdada Mane Shikshan Va Samajik Prathishthan, Belati Sanchalit

BRAHMDEVDADA MANE INSTITUTE OF TECHNOLOGY, SOLAPUR

Electronics and Telecommunication Engineering Department

National Level Technical Symposium

Brahma-Technotsav 2k23

Date: 04/05/ 2023

Quiz-O-Thon

Registration Form

Sr No	Student Name	Diploma/Degree College Name	Contact Number	Reg. Fees Paid Y/N	Sign
1)	Sakubai Ghodke	WIT	7020410109	Y	Ghodke
2)	Yash Pakale	GP	8208027577	Y	Yash
3)	Yashwant Mane	GP	7387638451	Y	Yman
4)	Sunil Kamble Akash	BMIT	9168323269	Y	Ash
5)	Pruthvi Jyoti	BMIT	8888152392	Y	Pruthvij
6)	Bushra khan	SSWPCOE	8975467911	Y	Bkhan
7)	Shruti Pussa. ~~Shaikh Saf~~	BMIT	9307131138	Y.	[illegible]
8)	Rodge Sudarani	BMIT	9309379431	Y.	Rodge
(paid c) 9.	Pratiksha mandhan	SSWPCOE	9657614123	Y	Pratiksha
10.	Shaikh Safiur		7558739317	Y.	S. Shaikh
11.	Khan Omar.		9209346975	Y.	Omar Khan
N.C 12.	Kolp Onkar	BMIT	9561659281	Y	[illegible]
13.	Prajwal Nivargi	VVP	9172678425	Y.	Nivargi
14.	Kamble Samrth	VVP	9049942733	Y.	[illegible]

} 10:30.

} 11:09

3 ~~Abhijeet~~ online recent

Cash :- 250/-
G Pay :- 150/-
S
Total :- 400/-

Total entry's :- 67
Offline entry's :- 08.

Prof. Gurav V. V.
(Staff Co-ordinator)

Prof. Solwat .K.B.
(Event Coordinator)

Prof. Patil J. M.
(H.O.D.)

Kai.Amdar Brahmdevdada Mane Shikshan Va Samajik Prathishthan, Belati Sanchalit

BRAHMDEVDADA MANE INSTITUTE OF TECHNOLOGY, SOLAPUR

Electronics and Telecommunication Engineering Department

National Level Technical Symposium
Brahma-Technotsav 2k23

Date: 04/05/ 2023

Quiz-O-Thon

Evaluation Form 1st round.

Round :

Sr. No.	Student Name	Diploma/Degree College Name	Marks	Sign
1)	sunil mise	Diploma	67	Sunil
2)	Shaut Thorat	BMP	6	Shaut
3)	Pranav Mudgal	BMP	8	Pranav
4)	Priyanka Bade	BMP	7	Bade
5)	Mahesh sutar	SPM		M.S.Sutar
6)	Vaishali Waghmare	BMIT	25	Vaishali
7)	patil Monali	BMIT	23	Monali
8)	Rutesha. Sawant	BMP	11	Rsawant
9)	Pratiksha. Shivsharan	BMP	6	Shivsharan P
10)	Hegade Ankita	BMIT	6	Ankita
11)	Shrikant Ambat	Bmp	12	S.R.Ambat.
12)	Yash Pakale	GPS	9	Yash
13)	Shubham Malav	Bmp	6	Shubham
14)	Pravin Nivargi	BMP	10	P
15)	Harshda Pruchande	SSWCOE	5	H
16)	YASHVANT MANE	GP	12	Yashvant
17)	Shivam Pauskar	BMP	67	Shivam
18)	Prashant Kumbhar	BMP	10	Prashant
19)	Kartik. Pantagani	Bpm	8	Kartik
20)	Bhumika Kudre	SSWCOE	13	Bhumika

Prof. Gurav V. V.
(Staff Co-ordinator)

Prof. Solwat .K.B.
(Event Coordinator)

Prof. Patil J. M.
(H.O.D.)

Kai.Amdar Brahmdevdada Mane Shikshan Va Samajik Prathishthan, Belati Sanchalit

BRAHMDEVDADA MANE INSTITUTE OF TECHNOLOGY, SOLAPUR

Electronics and Telecommunication Engineering Department

National Level Technical Symposium

Brahma-Technotsav 2k23

Date: 04/05/ 2023

Quiz-O-Thon

Evaluation Form 1st round

Round :

Sr. No.	Student Name	Diploma/Degree College Name	Marks	Sign
21	Sushmita. Ingale.	SSKICOE	11	Sushmita
22	Nisha Pawar	BMP	14	Nisha.
23.	Nita Pawar	BMP	9	Pawar
24	Datta Mandale	BMP	12	Dmandale
25	Boddu shrikant	SPM	9	SBoddu
26	Ayush Rathod	SPM	11	Ayur
27	Pulpati Narasimulu	SPM	8	N.N.Pulpati
28	Kotey Snehd	SPM	11	S.Kotey.
29	Bhandari vina	SPM	8	Vina.
30	Rupali Dhumgonda	BMIT	10	Dhumgond
31	Sakhubai Ghodke	WIT	13	Sukhubai
32	Mulla Hajra F	SSKICOE	19	Mulla
33	Siddharam Kamble	SBM	5	SBK
34	Simson Daniel	SPM	4	S.

Prof. Gurav V. V.
(Staff Co-ordinator)

Prof. Solwat .K.B.
(Event Coordinator)

Prof. Patil J. M.
(H.O.D.)

Kai.Amdar Brahmdevdada Mane Shikshan Va Samajik Prathishthan, Belati Sanchalit

BRAHMDEVDADA MANE INSTITUTE OF TECHNOLOGY, SOLAPUR

Electronics and Telecommunication Engineering Department

National Level Technical Symposium

Brahma-Technotsav 2k23

Date: 04/05/ 2023

Quiz-O-Thon

Evaluation Form 2nd round

Round : 2

Sr. No.	Student Name	Diploma/Degree College Name	Marks	Sign
1)	Ayosh Rathod	SPM	6	Ayu
2)	Muskan Tiwari	B.M.I.T	6	muskan
3)	Shubham gaikwad	B.M.I.T	6	S.Gaikwad
4)	Kota sneha	SPM	7	S. Kota
5)	YASHVANT MANE	GP	4	Ymane
6)	Harshda Prachande	SSWCOE	3	
7)	Afreen Shiak	B.M.I.T	9	Afreen
8)	Mulla Hajra Peroz	SSWCOE	16	
9)	Prashant Kumbhar	BMP	6	Pkumbhar
10)	Shrikant Ambat	Bmp	7	S.R.Ambat
11)	Bhumika Kudre	SSWCOE	8	
12)	Sakhubai Ghodake	WIT	5	Sakhu
13)	Oman Azam khan	MAP	11.	
14)	Ajay Ranna Yabaji	SVERI	14	Ajay
15)	patil Monali	BMIT	16.	Mpatil
16)	Waghmare Vaishali	BMIT	16	vaishali
17)	Datta Mandale	BMP	3	Dmandale
18)	koli Onkar	BMIT	13	Okoli
19)	pravin Nivargi	BMP	2	
20)	Pawar Nisha	Nisha BMP	9.	

Prof. Gurav V. V.
(Staff Co-ordinator)

Prof. Solwat .K.B.
(Event Coordinator)

Prof. Patil J. M.
(H.O.D.)

Kai.Amdar Brahmdevdada Mane Shikshan Va Samajik Prathishthan, Belati Sanchalit
BRAHMDEVDADA MANE INSTITUTE OF TECHNOLOGY, SOLAPUR
Electronics and Telecommunication Engineering Department

National Level Technical Symposium
Brahma-Technotsav 2k23

Date: 04/05/ 2023

Quiz-O-Thon

Evaluation Form

Round : 2

Sr. No.	Student Name	Diploma/Degree College Name	Marks	Sign
21)	Retisha. Sawant.	BMP	2	Rsawant
22)	prajval S. Nivargi	VVPIET	12	Nivargi

Prof. Solwat .K.B.
(Event Coordinator)

Prof. Patil J. M.
(H.O.D.)

Kai.Amdar Brahmdevdada Mane Shikshan Va Samajik Prathishthan, Belati Sanchalit

BRAHMDEVDADA MANE INSTITUTE OF TECHNOLOGY, SOLAPUR

Electronics and Telecommunication Engineering Department

National Level Technical Symposium
Brahma-Technotsav 2k23

Date: 04/05/ 2023

Quiz-O-Thon

Evaluation Form

Round : 3rd

Sr. No.	Student Name	Diploma/Degree College Name	Marks	Sign
1)	Onkar koli	BMIT	9	
2)	Afreen Shaikh	BMIT	10	
3)	Vaishali waghmare	BMIT	11	
4)	Hajra Molla	SSWCOE	11	
5)	prajwal Nivagi	UVP	5	
6)	pawar nisha	BMP	14	
~~7)~~	~~omar khan~~			
8)	Patil manali	BMIT	12	
9)	Omar Azam Khan	MAP	8	
10)				
11				

Prof. Gurav V. V.
(Staff Co-ordinator)

Prof. Solwat .K.B.
(Event Coordinator)

Prof. Patil J. M.
(H.O.D.)

Kai.Amdar Brahmdevdada Mane Shikshan Va Samajik Prathishthan, Belati Sanchalit

BRAHMDEVDADA MANE INSTITUTE OF TECHNOLOGY, SOLAPUR

Electronics and Telecommunication Engineering Department

National Level Technical Symposium
Brahma-Technotsav 2k23

Date: 04/05/ 2023

Quiz-O-Thon

Evaluation Form

Round : [Winner / Runner]

Sr. No.	Student Name	Diploma/Degree College Name	Marks	Sign	
1)	Pawar Nisha	BMP	14	Nisha	I
2)	Patil Manali	BMIT	12	Mpatil	II
3)	Waghmare Vaishali	BMIT	11	Vaishali	III
4)	Hajra Mulla	SSWCOE	11		III

Prof. Gurav V. V.
(Staff Co-ordinator)

Prof. Solwat .K.B.
(Event Coordinator)

Prof. Patil J. M.
(H.O.D.)

Kai. Amdar Brahmdevdada Mane Shikshan Va Samajik Prathishthan, Belati Sanchalit
BRAHMDEVDADA MANE INSTITUTE OF TECHNOLOGY, SOLAPUR
Solapur-Mangalwedha-Kolhapur Highway, Belati - 413 002, Tal. North Solapur,
Dist. Solapur (Maharashtra). Phone: (0217) 2283842, 2283843 Fax: (0217) 2283466
Website: www.bmssp.org/bmit Email: bmit@bmssp.org
(Approved by AICTE, New Delhi and Govt. of Maharashtra affiliated to Solapur University, Solapur)

ACADEMIC Circular Date:- 29/05/23

REMEDIAL CLASSES RULES (For ESE University Results)

All course teachers should follow very strictly the following rules in order to do University result records of course/s , conducting Remedial classes and Recording Improved Results in Academic Diary (Henceforth tobe mentioned as **Remedial Class Results**).

These Remedial actions and classes are all about course/s taught in previous semester/year and recording in respective course academic diary of that semester/year.

	Remedial Actions	**Record Keeping in Academic Diary**	**Completion Schedule**
1	Course Result Recording By all teachers	In tabular format given in respective Semester course Academic dairy.	Immediately after University Result
2	List out Failed students with their marks obtained if course result is less than 60%	In tabular format given in respective Semester course Academic dairy.	Immediately after University Result
3.	Conducting Remedial Classes **if course result is less than 60%**	Taking Students signature as Remedial class attendance in attendance sheet provided in respective course Academic diary.	Conducting and completing as per Remedial class time table made by department probably after current semester end.
4.	**Remedial Class Results**	Recording his /her Improved University Results in front of Remedial class attendance record result column provided in respective course Academic diary.	Immediately after University Result **(Remedial Class Result)**

##Very Important to Note for Improving Results and NAAC compliance:

1.University course Result recording to be done by all teachers in respective course academic diary immediately after University Results.

2. **Remedial actions should be taken for courses having less than 60 % Results.**

Prof.Chipade A.V.
Dean Academics

Prof. Kulkarni S.G.
Vice Principal

Scanned with OKEN Scanner

Kai. Amdar Brahmdevdada Mane Shikshan Va Samajik Prathishthan, Belati Sanchalit
BRAHMDEVDADA MANE INSTITUTE OF TECHNOLOGY, SOLAPUR
Solapur-Mangalwedha-Kolhapur State Highway, Belati - 413 002, Tal. North Solapur, Dist. Solapur (Maharashtra).
*Website: http://bmitsolapur.org *Email:bmit@bmssp.org
Approved by AICTE, New Delhi, DTE andGovt. ofMaharashtra,
Affiliated to Punyashlok Ahilyadevi Holkar Solapur University, Solapur
DTE Institute Code: EN6293 / MB6293
Accredited by National Assessment and Accreditation Council, Bangalore (NAAC)

Date: 10 /07 /2023

Remedial Classes Report

Name of Department: E&TC Academic Year: 2022-23

Sr No	Class	Name of Subjects	No. of Students Present
1	TY	1.Electromagnetic Field Theory	22
		2.Microcontrollers andApplications	14
		3.Digital Signal Processing	13
		4. Data Processing & Feature Engineering	15
2	SY	1.Network Theory and Analysis	27
		2.Analog Communication	17

Dept Coordinator
(Prof. B.U. Dhaware)

Head of Department
(Prof. J.M.Patil)

Brahmdevdada Mane Institute of Tech. Belati Tal. N. Solapur

Scanned with OKEN Scanner

Kai. Amdar Brahmdevdada Mane Shikshan Va Samajik Prathishthan, Belati Sanchalit
BRAHMDEVDADA MANE INSTITUTE OF TECHNOLOGY, SOLAPUR
Solapur-Mangalwedha-Kolhapur Highway, Belati - 413 002, Tal. North Solapur,
Dist. Solapur (Maharashtra). Phone: (0217) 2283842, 2283843 Fax: (0217) 2283466
Website: www.bmssp.org/bmit Email: bmit@bmssp.org
(Approved by AICTE, New Delhi and Govt. of Maharashtra affiliated to Solapur University, Solapur)

ACADEMIC Circular Date:- 14/06/23

COURSES LISTED FOR REMEDIAL CLASSES

(For ESE University Results less than 60 %)

Programme : Electronics & Telecommunication Engg

Sr.No.	Class	Courses	Sem	Name of course Teacher	% Result	Sign
1	TY	EFT	I	Prof. mali D G	21.42	
2	TY	MCA	I	Prof. Pawar A.S	50	
3	TY	DSP	I	Prof. Gund V.D	53.57	
4	TY	DPEE	I	Prof. Gade S.S	46.42	
5	SY	EM-III	I	Prof. Pimpale A.S	31.57	
6	SY	NTA	I	Prof. Solwat K.B	27.77	
7	SY	AC	I	Prof. Gurav V.V	52.69	
8)						

Remedial Class Coordinator

Head of Department

Important Note :

Course Teachers should keep their Remedial Class records in Respective course Academic Diary of that sem/year as per circular attached with this about REMEDIAL CLASSES RULES (For ESE University Results) dated 29/05/23.

Scanned with OKEN Scanner

BRAHMADEVDADA MANE INSTITUTE OF TECHNOLOGY, SOLAPUR.

DEPARTMENT OF ELECTRONICS & TELECOMMUNICATION ENGINEERING

REMEDIAL CLASSESTIME TABLE

Acadamic Year :- 2022-23		Semister :- II	Class :- S.Y.BTECH	
Class Co-ordinator :- Prof. B.U. Dhaware			Version :- 01	W.e.f. :- 26/06/2023

Period	1	2	3	4		4	5		6	7
Day/Time	09:30 To 10:15	10:15 To 11:00	11:00 To 11:45	11:45 To 12:30	12:30 To 01:00	12:55 To 01:50	01:50 To 02:45	2:45 To 3:00	03:00 To 03:55	03:55 To 04:50
MONDAY	PRILIM SS//DBMS				LONG RECESS	NTA (KBS)	AC (VVG)	SHORT RECESS	NTA (KBS)	AC (VVG)
TUESDAY	PRILIM AIC					NTA (KBS)	AC (VVG)		NTA (KBS)	AC (VVG)
WEDNESDAY	PRILIM CS					NTA (KBS)	AC (VVG)		NTA (KBS)	AC (VVG)
FRIDAY	PRILIM DS					NTA (KBS)	AC (VVG)		NTA (KBS)	AC (VVG)
SATURDAY	PRILIM PDS					NTA (KBS)	AC (VVG)		NTA (KBS)	AC (VVG)

Sub. Abbr.	Name of Subject	Staff Initials	Name of Staff
NTA	ELECTROMAGNETIC FIELD THEORY	KBS	Prof.K.B.Solwat
AC	MICROCONTROLLER & APPLICATIONS	VVG	Prof. V.V.Gurav

Remedial. Time table Co-ordinator

H.O.D (E & Tc.)

Principal

Scanned with OKEN Scanner

BRAHMADEVDADA MANE INSTITUTE OF TECHNOLOGY, SOLAPUR.

DEPARTMENT OF ELECTRONICS & TELECOMMUNICATION ENGINEERING

REMEDIAL CLASSESTIME TABLE

Acadamic Year :- 2022-23		Semister :- II	Class :- T.Y.BTECH	
Class Co-ordinator :- Prof. A.S. Pawar			Version :- 01	W.e.f. :- 09/06/2023

Period	1	2	3	4		4	5		6	7
Day/Time	09:30 To 10:15	10:15 To 11:00	11:00 To 11:45	11:45 To 12:30	12:30 To 01:00	12:55 To 01:50	01:50 To 02:45	2:45 To 3:00	03:00 To 03:55	03:55 To 04:50
MONDAY	HMP				LONG RECESS	DPFE (SSG)	MCA (ASP)		ES (VDG)	MCA (ASP)
TUESDAY	PRILIM ESD					ES (VDG)	EFT (PSK)		MCA (ASP)	MCA (ASP)
WEDNESDAY	PRILIM OC					MCA (ASP)	DPFE (SSG)		DPFE (SSG)	EFT (PSK)
THURSDAY	PRILIM SA					MCA (ASP)	DPFE (SSG)		ES (VDG)	ES (VDG)
FRIDAY	PRILIM ES					ES (VDG)	EFT (PSK)		DPFE (SSG)	EFT (PSK)

Sub. Abbr.	Name of Subject		Staff Initials	Name of Staff
EFT	ELECTROMAGNETIC FIELD THEORY		DGM	Prof. P.S. Korke
MCA	MICROCONTROLLER & APPLICATIONS		ASP	Prof. A.S. Pawar
DSP	DIGITAL SIGNAL PROCESSING		VDG	Prof. V.D. Gund
DPFE	DATA PROCESSING & FEATURE ENGINEERING		SSG	Prof.S.S.Gade

Remedial. Time table Co-ordinator

H.O.D (E & Tc.)

Principal

Scanned with OKEN Scanner

IDENTIFIED SLOW LEARNERS & REMIDIAL CLASS RECORDS FOR PREVIOUS SEM/YEAR COURSE

University ESE Marks Obtained (Identified SLOW LEARNERS and measures taken)

COURSE : Data Processing & Feature Egg. CLASS : TY. B tech SEM. I

Sr.No	NAME OF STUDENT	Odd SEM-/Even SEM Course	STUDENTS SIGN FOR REMIDIAL CLASS ATTENDANCE							IMPROVED UNIVERSITY RESULT MARKS
		MARKS OBTAINED	Date :	Date :	Date :	Date :	Date :	Date :	Date :	
1	Pawar Sanjay Sakharam	20								
2	Pawar Yashashri R.	AB	[signature]	[signature]	[signature]	[signature]	[signature]	[signature]	[signature]	
3	Tiwari muskan m.	18	[signature]	[signature]	[signature]	[signature]	[signature]	[signature]	[signature]	
4	Vhanmane Sidhanath R	19	[signature]	[signature]	[signature]	[signature]	[signature]	[signature]	[signature]	
5	Pakale on Jalilar	05.	[signature]	[signature]	[signature]	[signature]	[signature]	[signature]	[signature]	
6	Pruthvi Vijaykumar Tyak	17								
7	Gaikoad Niyati A.	19								
8	Sayad Safiya akram	22	[signature]	[signature]	[signature]	[signature]	[signature]	[signature]	[signature]	
9	Pathan mubin S	22	[signature]	[signature]	[signature]	[signature]	[signature]	[signature]	[signature]	
10	Waghmare Supriya A	13								
11	Chafekar Vikas J.	21								
12	Majage santet R	02								
13	Kasturi Vijaylaxmi S	22								
14	Patil vidhyashri m	06								
15	Dhumgonda Rupali	11	[signature]	[signature]	[signature]	[signature]	[signature]	[signature]	[signature]	
16										
17										
18										
19										
20										
21										
22										

Remidial Class Coordinator HoD

Scanned with OKEN Scanner

...Staff Member Dhaware B.U (CENTC) 305

Sr. No.	Issue Date	Acc. No.	Author	Barrower's Sign	Sing of Library I/C
1	7/10/22	~~1708~~ 17808	Nagarjun		
2	-"-	9993	Mottershed	7/10/22	
3	-"-	20578	OR Sharma.		
4	15/11/22	12650	Taha H.A (OR)		27/2/23
5	15/11/22	18323	Hira/Gupta (OR)	15/11/22	24/11/22
6	24/11/22	12475	Telsang M.	24/11/22	3/3/23
7	27/2/23	14489	Senior J.	27/2/23	25/1/24
8	15/3/23	11231	Keiser G.		
9		17215	Agarwal D.C.		
10		2107	Gover J.	15/3/23	25/1/24
11	-"-	20433	R. Bable.		
12	25/10/23	18323	Prem Kumar Gupta.	25/10/23	25/1/24

IDENTIFIED SLOW LEARNERS & REMIDIAL CLASS RECORDS FOR PREVIOUS SEM/YEAR COURSE

University ESE Marks Obtained (Identified SLOW LEARNERS and measures taken)

COURSE : MCA CLASS : T.Y.B.Tech SEM- V

Sr.No	NAME OF STUDENT	Odd SEM-/Even SEM Course MARKS OBTAINED	STUDENTS SIGN FOR REMIDIAL CLASS ATTENDANCE Date : 9/6/23	Date : 9/6/23	Date : 10/6/23	Date : 10/6/23	Date : 11/6/23	Date : 12/6/23	Date :	IMPROVED UNIVERSITY RESULT MARKS
1	MANE RUTUJA SANTOSH	24								29
2	PAWAR YASHASHRI RAMESH	09								RR
3	TIWARI MUSKAN MAHESH	18								28
4	PAKALE OM JALINDAR	27								21
5	GAIKAD NIHIL ASHOK	23								20
6	SYED SAFIYA AKRAM	29								28
7	WAGHAMARE SAMASAEB	19								21
8	KALANI SAFURA MATEEN	25								28
9	SHAIKH AFREEN ASA	17								29
10	KOLI ONKAR SIDDHARA	21								28
11	CHAPEKAR VIKAS IRANA	22								RR
12	MATAGE SANKET PRAKASH	01								AB
13	PATIL VIDYASHRI MALTIK	11								RR
14	DUNGANDA RUPALI ASHOK	11								RR
15										
16										
17										
18										
19										
20										
21										
22										

Course Teacher

Remidial Class Coordinator

HoD

Scanned with OKEN Scanner

IDENTIFIED SLOW LEARNERS & REMIDIAL CLASS RECORDS FOR PREVIOUS SEM/YEAR COURSE

University ESE Marks Obtained (Identified SLOW LEARNERS and measures taken)

COURSE : IT CLASS : Final year SEM- I

Sr.No	NAME OF STUDENT	Odd SEM-/Even SEM Course MARKS OBTAINED	STUDENTS SIGN FOR REMIDIAL CLASS ATTENDANCE Date: 30/5	Date: 31/5	Date: 1/6	Date: 2/6	Date:	Date:	Date:	IMPROVED UNIVERSITY RESULT MARKS
1	Arole kishor	25	Arole	Arole	Arole	Arole				32
2	Kore onkar	07								07
3	Takmoge shivani	23	Takmoge	Takmoge	Takmoge	Takmoge				34
4	Landé Pranoti	24	Plande	Plande	Plande	Plande				34
5	waghmide shubham	23	Waghmode	Waghmode	Waghmode	Waghmode				33
6	Pathan Sourabh	21								
7										
8										
9										
10										
11										
12										
13										
14										
15										
16										
17										
18										
19										
20										
21										
22										

Course Teacher

Remidial Class Coordinator

HoD

Scanned with OKEN Scanner

IDENTIFIED SLOW LEARNERS & REMIDIAL CLASS RECORDS FOR PREVIOUS SEM/YEAR COURSE

COURSE : NTA

University ESE Marks Obtained (Identified SLOW LEARNERS and measures taken)

CLASS : SY SEM- I

Sr.No	NAME OF STUDENT	Odd SEM-/Even SEM Course MARKS OBTAINED	STUDENTS SIGN FOR REMIDIAL CLASS ATTENDANCE Date: 26/6	Date: 27/6	Date: 28/6	Date: 29/6	Date:	Date:	Date:	IMPROVED UNIVERSITY RESULT MARKS
1	Gaikwad Prajwal	17								38
2	Hegade Ankita	09								
3	Inamdar Tibrail	07								
4	Jadhav Pratik	22								
5	Nikumbe Pranita	20	R Jadhav	R Jadhav	R Jadhav	R Jadhav				31
6	Surwade Rahma	14								
7	Summi Shirvani	15								18
8	Sakhare Shubham	24								17
9	Shaikh Aman	18								29
10	Takmare H.P.	13								17
11	Thakare H.N	21								18
12	Vyavahare Rutuja	20	Rutuja	Rutuja	Rutuja	Rutuja				
13	Shelsandi M.K.	17								28
14	Waywole Shiva	17								12
15	Bahirgade Akash	11								28
16	Kamble Akash	12								22
17	Patil Baijnath	18								07
18	Kolambe Amarnath	14								28
19	Mane Rutuja	26								28
20	Bafyani Manoj	24								28
21	Pedge S.B.	22								14
22	Surwade Vaishnavi	18								28
23	Bodyani Shivraj	07								28
										16

Subject Teacher

Remidial Class Coordinator

HoD

Scanned with OKEN Scanner

SOLAPUR UNIVERSITY, SOLAPUR

FACULTY OF ENGINEERING & TECHNOLOGY

ELECTRICAL ENGINEERING

Syllabus Structure

S.Y. B.Tech (Electrical Engineering) w. e. f. Academic Year 2021-22
T.Y. B.Tech (Electrical Engineering) w. e. f. Academic Year 2022-23
Final Year B.Tech (Electrical Engineering) w. e. f. Academic Year 2023-24

Choice Based Credit System

SOLAPUR UNIVERSITY, SOLAPUR

FACULTY OF ENGINEERING & TECHNOLOGY
Electrical Engineering

PROGRAMME: BACHELOR OF ELECTRICAL ENGINEERING PROGRAMME OBJECTIVES

A. PROGRAM EDUCATIONAL OBJECTIVES

1. Deliver fundamental as well as advanced knowledge with research initiatives in the field of electrical engineering with emphasis on state of the art technology.
2. Graduates will demonstrate measurable progress in the fields they choose to pursue.
3. Design and develop technically feasible solutions for real world applications which are economically viable leading to societal benefits.
4. To nurture Graduates to be sensitive for ethical, societal and environmental issues while conducting their professional work.

B. PROGRAMME OUTCOMES

Students attain the following outcomes:-

1 **Engineering knowledge:** Apply the knowledge of mathematics, science, engineering fundamentals, and an engineering specialization to the solution of complex engineering problems.

2 **Problem analysis:** Identify, formulate, review research literature, and analyze complex engineering problems reaching substantiated conclusions using first principles of mathematics, natural sciences, and engineering sciences.

3 **Design/development of solutions:** Design solutions for complex engineering problems and design system components or processes that meet the specified needs with appropriate consideration for the public health and safety, and the cultural, societal, and environmental considerations.

4 **Conduct investigations of complex problems:** Use research-based knowledge and research methods including design of experiments, analysis and interpretation of data, and synthesis of the information to provide valid conclusions.

5 **Modern tool usage:** Create, select, and apply appropriate techniques, resources, and modern engineering and IT tools including prediction and modeling to complex engineering activities with an understanding of the limitations.

6 **The engineer and society:** Apply reasoning informed by the contextual knowledge to assess societal, health, safety, legal and cultural issues and the consequent responsibilities relevant to the professional engineering practice.

7 **Environment and sustainability:** Understand the impact of the professional engineering solutions in societal and environmental contexts, and demonstrate the knowledge of, and need for sustainable development.

8 **Ethics:** Apply ethical principles and commit to professional ethics and responsibilities and norms of the engineering practice.

9 **Individual and team work:** Function effectively as an individual, and as a member or leader in diverse teams, and in multidisciplinary settings.

10 **Communication:** Communicate effectively on complex engineering activities with the engineering community and with society at large, such as, being able to comprehend and write effective reports and design documentation, make effective presentations, and give and receive clear instructions.

11 **Project management and finance**: Demonstrate knowledge and understanding of the engineering and management principles and apply these to one's own work, as a member and leader in a team, to manage projects and in multidisciplinary environments.

12 **Lifelong learning:** Recognize the need for, and have the preparation and ability to engage in independent and life-long learning in the broadest context of technological change.

C. PROGRAMME SPECIFIC OUTCOMES

1 An ability to specify, design and analyze Power System, Electrical Machinery, Electronic Circuits, Drive Systems, Lightning Systems and deliver technological solution by adapting advances in allied disciplines.

2 Apply knowledge of electrical engineering to meet the desired needs within realistic constraints viz. economical, ethical, environmental and safety.

3 Apply modern software tools for design, simulation and analysis of electrical systems to successfully adapt in multi-disciplinary environments.

SOLAPUR UNIVERSITY, SOLAPUR
Faculty of Engineering & Technology
S.Y. B Tech. (Electrical Engineering)

Choice Based Credit System Syllabus Structure of S.Y. B. Tech. Electrical Engineering W.E.F. 2021-22

Semester I

Course Code	***Theory Course Name***	***Hrs./week***			***Credits***	***Examination Scheme***			
		L	***T***	***P***		***ISE***	***ESE***	***ICA***	***Total***
EL 211	Engineering Mathematics-III	2	1		3	30	70	25	125
EL 212	Electrical Machines-I	3	-		3	30	70	-	100
EL 213	Electrical Measurement and Instrumentation	3	-		3	30	70	-	100
EL 214	Power System I	3	1		4	30	70	25	125
EL 215	Electronic Devices and Circuits	3	-		3	30	70	-	100
EL 216	Object Oriented Programming with C++	1	-		--	--	--	-	--
Sub Total		**15**	**2**	**-**	**16**	**150**	**350**	**50**	**550**
Environmental Science		1							
Laboratory Course Name									
							ESE		
							POE	OE	
EL 212	Electrical Machines-I	-	-	2	1	-	50	-	25	75
EL 213	Electrical Measurement and Instrumentation	-	-	2	1	-	50	-	25	75
EL 215	Electronic Devices and Circuits	-	-	2	1	-		-	25	25
EL 216	Object Oriented Programming with C++	-	-	2	1	-	50	-	25	75
Sub Total		**-**	**-**	**8**	**4**		**150**		**100**	**250**
Grand Total		**15**	**2**	**8**	**20**	**150**	**500**		**150**	**800**

- *Abbreviations: L- Lectures, P –Practical, T- Tutorial, ISE- In semester Exam, ESE - End Semester Exam, ICA- Internal Continuous Assessment, ESE - University Examination (Theory &/ POE &/Oral examination)*

SOLAPUR UNIVERSITY, SOLAPUR
Faculty of Engineering & Technology
S. Y. B. Tech. (Electrical Engineering)

Choice Based Credit System Structure of S.Y.B.Tech. Electrical Engineering W.E.F. 2019-2020 ***Semester II***

Course Code	***Theory Course Name***	***Hrs./week***			***Credits***	***Examination Scheme***			
		L	***T***	***P***		***ISE***	***ESE***	***ICA***	***Total***
EL 221	Numerical Methods and Linear Algebra	2	1	-	3	30	70	25	125
EL 222	Electrical Machines-II	3	-	-	3	30	70	-	100
EL 223	Power System II	3	1	-	4	30	70	25	125
EL 224	Analog & Digital Integrated circuits	3	-	-	3	30	70	-	100
EL 225	Network Analysis	3	-	-	3	30	70	-	100
Sub Total		**14**	**2**	**-**	**16**	**150**	**350**	**50**	**550**
Environmental Science		1	-	-	-	-	-	-	-
Laboratory Course Name									
							ESE		
							POE	OE		
EL 222	Electrical Machines-II	-	-	2	1	-	50	-	25	75
EL 225	Network Analysis	-	-	2	1	-	50	-	25	75
EL 224	Analog & Digital Integrated circuits	-	-	2	1	-	-	-	25	75
EL 226	Computer Aided Design and Simulation	-	-	2	1	-	50	-	25	75
Sub Total		**-**	**-**	**8**	**4**	**-**	**150**		**100**	**250**
Grand Total		**14**	**2**	**8**	**20**	**150**	**500**		**150**	**800**

- *Abbreviations: L - Lectures, P –Practical, T - Tutorial, ISE - In Semester Exam, ESE - End Semester Exam, ICA - Internal Continuous Assessment, ESE - University Examination (Theory &/ POE &/Oral examination)*

Note –

- Batch size for the SE practical /tutorial shall be of 20 students. On forming the batches, if the strength of remaining student exceeds 9, then a new batch shall be formed.
- Vocational Training (evaluated at B.E. Part-I) of minimum 15 days shall be completed in any vacation after S.E. Part-II but before B.E. Part-I & and evaluated on the basis of presentation as well as training report.
- Student shall select one Self Learning Module at T.E. Part I and T.E. Part II each from Technical and Humanities and Social
- Sciences Group with at least one Self Learning Module from the Humanities and Social Sciences Group
- Curriculum for Humanities and Social Sciences Self Learning Modules is common for all under graduate programmes of faculty of Engineering and Technology
- Minimum four assignments for Self-Learning Modules at T.E. Part I and T.E. Part II shall be submitted by the students which shall be evaluated by a Module Coordinator assigned by institute / department
- Project group for T.E.(Electrical) Part II Mini Project shall not be of more than three student
- Project group for B.E. (Electrical) Part I and Part II shall not be of more than FOUR students.
- ICA shall be a continuous process based on student's performance in – class tests, assignments, homework, subject seminars, quizzes, laboratory books and their interaction and attendance for theory and lab sessions as applicable

SOLAPUR UNIVERSITY, SOLAPUR
Faculty of Engineering & Technology
T. Y. B. Tech. (Electrical Engineering)

Choice Based Credit System Syllabus Structure of T. Y .B.Tech. Electrical Engineering W.E.F. 2022-23

Semester I

Course code	***Theory Course Name***	***Hrs./week***			***Credits***	***Examination Scheme***			
		L	***T***	***P***		***ISE***	***ESE***	***ICA***	***Total***
EL 311	Power System III	3	-	-	3	30	70	-	100
EL 312	Linear Control System	3	-	-	3	30	70	-	100
EL 313	Microprocessor and Microcontroller	3	-	-	3	30	70	-	100
EL 314	Electromagnetic Engineering	3	1	-	4	30	70	25	125
EL 315	Open Elective-I	2	1	-	3	30	70	25	125
EL 316	Self-Learning Module-I			-	2		50		50
Sub Total		**14**	**2**	**-**	**18**	**150**	**400**	**50**	**600**
Laboratory Course Name									
							ESE		
							POE	OE	
EL 311	Power System III	-	-	2	1	-	-	25	25	50
EL 312	Linear Control System	-	-	2	1	-	-	25	25	50
EL 313	Microprocessor and Microcontroller	-	-	2	1	-	50	-	25	75
EL 317	Electrical Workshop	-	-	2	1	-	-	-	25	25
Sub Total		**-**	**-**	**8**	**4**	**-**	**100**		**100**	**200**
Grand Total		**14**	**2**	**8**	**22**	**150**	**500**		**150**	**800**

- *Abbreviations: L- Lectures, P –Practical, T- Tutorial, ISE- In semester Exam, ESE - End Semester Exam, ICA- Internal Continuous Assessment, ESE - University Examination (Theory &/ POE &/Oral examination)*

SOLAPUR UNIVERSITY, SOLAPUR
Faculty of Engineering & Technology
T. Y. B.Tech. (Electrical Engineering)

Choice Based Credit System Structure of T.Y.B .Tech. Electrical Engineering W.E.F. 2022-23

Semester II

Course Code	***Theory Course Name***	***Hrs./week***			***Credits***	***Examination Scheme***			
		L	***T***	***P***		***ISE***	***ESE***	***ICA***	***Total***
EL 321	Electrical Machine Design	3	-	-	3	30	70	-	100
EL 322	Electrical Utilization	3	1	-	4	30	70	25	125
EL 323	Power Electronics	3	-	-	3	30	70	-	100
EL 324	Signals and System	3	1	-	4	30	70	-	100
EL 325	Open Elective-II	2		-	2	30	70	25	125
EL 326	Self-Learning Module-II	-	-	-	2	--	50	-	50
Sub Total		**14**	**2**	**-**	**18**	**150**	**400**	**50**	**600**
Laboratory Course Name									
							ESE		
							POE	**OE**		
EL 321	Electrical Machine Design	-	-	2	1	-	--	25	25	50
EL 323	Power Electronics	-	-	2	1	-	50	-	25	75
EL 325	Open Elective-II	-	-	2	1	-	-	-	25	50
EL 327	Mini Hardware Project	-	-	2	1	-	-	25	25	25
Sub Total		**-**	**-**	**8**	**4**	**-**	**100**		**100**	**200**
Grand Total		**14**	**2**	**8**	**22**	**150**	**500**		**150**	**800**

Abbreviations: L - Lectures, P –Practical, T - Tutorial, ISE - In Semester Exam, ESE - End Semester Exam, ICA - Internal Continuous Assessment, ESE - University Examination (Theory &/ POE &/Oral examination)

Self-Learning Module-II:

1. Special Purpose Machines
2. Electrical Safety
3. Solar Photovoltaic System Design & Installation
4. NPTEL Courses

Note –

- Batch size for the TE practical /tutorial shall be of 15 students. On forming the batches, if the strength of remaining student exceeds 7, then a new batch shall be formed.
- Vocational Training (evaluated at B.E. Part-I) of minimum 15 days shall be completed in any vacation after S.E. Part-II but before B.E. Part-I & and evaluated on the basis of presentation as well as training report.
- Student shall select one Self Learning Module at T.E. Part I and T.E. Part II each from Technical and Humanities and Social
- Sciences Group with at least one Self Learning Module from the Humanities and Social Sciences Group
- Curriculum for Humanities and Social Sciences Self Learning Modules is common for all under graduate programmes of faculty of Engineering and Technology
- Minimum four assignments for Self-Learning Modules at T.E. Part I and T.E. Part II shall be submitted by the students which shall be evaluated by a Module Coordinator assigned by institute / department
- Project group for T.E.(Electrical) Part II Mini Project shall not be of more than three student
- Project group for B.E.(Electrical) Part I and Part II shall not be of more than FOUR student.
- ICA shall be a continuous process based on student's performance in – class tests, assignments, homework, subject seminars, quizzes, laboratory books and their interaction and attendance for theory and lab sessions as applicable
- Open Elective I & II shall be common and open for the students of the branches – Electronics Engineering, Electronics & Telecommunication Engineering and Electrical Engineering. Students of these branches can take any of these Open Electives. Syllabus and university examination question will be same for all these branches.

List of Open Electives

Sr. No.	Open Elective I	Open Elective II
1	Information Technology & Management	Operating Systems
2	Hybrid Electric Vehicle Design	Advanced Control System
3	Business Ethics	Optical Communication
4	Managerial Economics	Sensors and Applications

SOLAPUR UNIVERSITY, SOLAPUR
Faculty of Engineering & Technology
B.Tech (Electrical Engineering)

Choice Based Credit System Syllabus Structure of B.Tech Electrical Engineering W.E.F. 2023-2024

Semester I

Course Code	***Theory Course Name***	***Hrs./week***			***Credits***	***Examination Scheme***			
		L	***T***	***P***		***ISE***	***ESE***	***ICA***	***Total***
EL 411	Industrial Drives Control	3	-	-	3	30	70	-	100
EL 412	Power System and Operation Control	3	1	-	4	30	70	25	125
EL 413	Renewable Energy Sources	3	-	-	3	30	70	-	100
EL 414	Switchgear and Protection	3	-	-	3	30	70	-	100
EL 415	Elective-I	3	1	-	4	30	70	25	125
Sub Total		**15**	**2**	**-**	**17**	**150**	**350**	**50**	**550**
Laboratory Course Name									
							ESE		
							POE	**OE**	
EL 411	Industrial Drives Control	-	-	2	1	-	50	-	25	75
EL 413	Renewable Energy Sources	-	-	2	1	-	-	-	25	25
EL 414	Switchgear and Protection	-	-	2	1	-	-	25	25	50
EL 416	Seminar on Industrial Training	-	-	-	-	-	-	-	25	25
EL 417	Project Phase-I	-	-	4	2	-	-	50	25	75
Sub Total		**--**	**-**	**10**	**5**	**-**	**125**		**125**	**250**
Grand Total		**15**	**2**	**10**	**22**	**150**	**475**		**175**	**800**

- *Abbreviations: L- Lectures, P –Practical, T- Tutorial, ISE- In semester Exam, ESE - End Semester Exam, ICA- Internal Continuous Assessment, ESE - University Examination (Theory &/ POE &/Oral examination)*

SOLAPUR UNIVERSITY, SOLAPUR
Faculty of Engineering & Technology
B.Tech (Electrical Engineering)

Choice Based Credit System Syllabus Structure of B.Tech Electrical Engineering W.E.F. 2023-2024

Semester II

Course Code	***Theory Course Name***	***Hrs./week***			***Credits***	***Examination Scheme***			
		L	***T***	***P***		***ISE***	***ESE***	ICA	***Total***
EL 421	Power Quality & FACTS	3	-	-	3	30	70	-	100
EL 422	Extra High Voltage AC Transmission	3	-	-	3	30	70	25	125
EL 423	Elective -II	2	1	-	3	30	70	-	100
EL 424	Elective III	2	1	-	3	30	70	25	125
Sub Total		**10**	**2**	**-**	**12**	**120**	**280**	**50**	**450**
Laboratory Course Name									
							ESE		
							POE	**OE**		
EL 421	Power Quality & FACTS	-	-	2	1	-		50	25	75
EL 422	Extra high voltage AC transmission			2	1			50	25	75
EL 425	Project Phase-II	-	-	8	4	-	100		100	450
Sub Total		**-**	**-**	**12**	**6**	**-**	**200**		**150**	**350**
Grand Total		**10**	**2**	**12**	**18**	**120**	**480**		**200**	**800**

Abbreviations: L- Lectures, P –Practical, T- Tutorial, ISE- In Semester Exam, ESE - End Semester Exam, ICA- Internal Continuous Assessment, ESE - University Examination (Theory &/ POE &/Oral examination)

Elective I		Elective II		Elective III	
Course Code	**Course**	**Course Code**	**Course**	**Course Code**	**Course**
EL 415.1	Energy Audit and Management	EL 423.1	Power System Planning	EL 424.1	Advance Control Engineering
EL 415.2	Digital Signal Processing	EL 423.2	Neural Network & Fuzzy Logic	EL 424.2	Electrical Estimation and Installation
EL 415.3	Programmable Logic Control and SCADA	EL 423.3	Advance Electrical Drives	EL 424.3	Instrumentation Process Control & Robotics
EL 415.4	High Voltage Engineering	EL 423.4	Smart Grid Technology	EL 424.4	Power System Dynamics and stability

Note –

- Batch size for the BE practical /tutorial shall be of 15 students. On forming the batches, if the strength of remaining student exceeds 7, then a new batch shall be formed.
- Vocational Training (evaluated at B.E. Part-I) of minimum 15 days shall be completed in any vacation after S.E. Part-II but before B.E. Part-I & and evaluated on the basis of presentation as well as training report.
- Student shall select one Self Learning Module at T.E. Part I and T.E. Part II each from Technical and Humanities and Social
- Sciences Group with at least one Self Learning Module from the Humanities and Social Sciences Group
- Curriculum for Humanities and Social Sciences Self Learning Modules is common for all under graduate programmes of faculty of Engineering and Technology
- Minimum four assignments for Self-Learning Modules at T.E. Part I and T.E. Part II shall be submitted by the students which shall be evaluated by a Module Coordinator assigned by institute / department
- Project group for T.E. (Electrical) Part II Mini Project shall not be of more than three student
- Project group for B.E. (Electrical) Part I and Part II shall not be of more than FOUR student.
- ICA shall be a continuous process based on student's performance in – class tests, assignments, homework, subject seminars,
  quizzes, laboratory books and their interaction and attendance for theory and lab sessions as applicable

Annual Plan for Academic, Co-curricular & Extra Curricular Activities

Academic Calendar 2018-19

Semester-I

		Academic, Co-curricular& Extra Curricular Activities
	A	Teaching plan, Display roll List, Time Table
	A	Book/Paper Review/STTP Attended
	T	Training and placement for all TE,BE*
	E	Student–teacher Guardian Interaction *
	E	NSS Activities
	A	Mock Feedback
	A	ISE test I
	T	Expert Lecture
	E	(Sports) university Tournaments
I	E	NSS activities
	A	Surprise test/MCQ Test I
	A	Partial Submission
II	T	Expert Lecture
	T	Paper presentation
II	E	Industrial Tours
	E	Cultural Activities (YUVA Mahotsava)
	E	Student Association Activities
	A	ISE test II
	E	(Sports) university Tournaments
	A	Surprise test/MCQ Test II
	T	Competitive Exam/GATE form filling
	E	NSS Activities
	E	Parent meet
	A	ISE test III
	A	Syllabus Completion, Submission
	E	Feedback
	A	Load Distribution
&IV	A	Remedial Classes
	E	(Sports) university Tournaments
	A	Term work Assessment, Mark submission
	A	External POE
	E	NSS activities
	A	External POE
V	T	Staff Training
V	A	Tentative Period of University Exam
I to III	A	Tentative Period of University Exam
II& III	A	University Paper Assessment
I	T	Staff Training
IV	T	Competitive Exam/GATE
IV	T	Soft skill Training for FE,SE*

Semester-II

	Week		Academic, Co-curricular& Extra Curricular Activities
Jan 2019	I	A	Teaching plan, Time Table
	I	T	Soft skill training for FE,SE*
	I	E	NSS Activities
	II	A	Expert lecture
	I & II	A	Book/Paper Review/STTP Attended
	I,II&III	E	(Sports) university Tournaments ,Smash 2018
	II	E	Student–teacher Guardian Interaction*
	IV	A	Mock Feedback
Feb 2019	I	A	ISE test I
	I & II	T	Competitive Exam/GATE Exam
	II	T	Expert Lecture
	II	E	Annual prize distribution ,Alumni Meet
	III	E	Cultural activities, Yuvostsav 2018 (Gathering)
	III	E	(Sports) university Tournaments,
	III	A	Surprise Test/MCQ test I
	IV	A	ISE test II
	IV	T	Paper presentation
	IV	A	Partial Submission
	IV	E	Industrial Tours
March 2019	I & II	T	NSS activity
	I	T	Paper presentation
	I	T	Technical Activities
	I & II	E	Expert lecture
	II & IV	A	ISE test III
	III	A	Surprise Test/MCQ test II
	III	E	Parent Meet
	IV	A	Feedback
	IV	T	National conference/STTP organization
April 2019	I & II	A	syllabus Completion, Submission
	II & III	A	ISE test III
	II	A	Project Exhibition
	II	E	Farewell function ,Photo session for BE
	III	A	Load Distribution
	III & IV	A	Remedial Classes
	IV	A	Term work Assessment, Mark submission
	IV	A	External POE
May 2019	II & III	E	Information Boucher /Placement Boucher Printing.
	III	T	Paper presentation
	IV	T	Staff Training
	I V	A	Tentative Period of University Exam
June 2019	I,II&III	A	Tentative Period of University Exam
	II& III	A	University Paper Assessment
	I ,II,III,IV	T	Staff Training
	I & II	T	National conference/STTP organization
	II,III,IV	T	Training and placement for all TE/BE
	IV	T	Performance appraisal

Holidays

Semester-I

- 23rd July-Ashadi Ekadashi
- 15th Aug-Independence Day
- 17th Aug- Parshi New Year
- 22nd Aug-Bakari ID/Eid-UL-Adha
- 13th Sep-Ganesh Chaturthi
- 20th Sep-Muharram/Asura
- 2nd Oct- Gandhi Jayanti
- 18th Oct-Dassehra(Maha Navmi)
- 7th Nov-Diwali /Laxmipujan
- 8th Nov-Balipratipada/Padwa
- 9th Nov- Bhahubij
- 20th Nov- Id-e-Milad
- 23rd Nov-Gurunanak Jayanti
- 25th Dec-Christmas

Semester-II

- 15th Jan-Makar Sankranti
- 26th Jan-Republic Day
- 19th Feb-Shivaji Maharaj Jayanti
- 4th March-Mahashivratri
- 21th March-Holi
- 6th April- Gudi Padwa
- 17th April- Mahavir Jayanti
- 19th April- Good Friday
- 1st May-Maharashtra Day
- 18th May-Buddha Purnima
- 5th June - Ramjan (Eid-ul-fitra)

Dr. M. M. Mulkutkar
(Principal)

* - Continuous Activities A - Academic Activities E - Extra curricular Activities T - Technical/Training Activities

Scanned with OKEN Scanner

Academic Calender (A.Y.2019-20)

SEM - II

January			February			March			April			May			June		
Date	Day	Activity	Date	Day	Activity	Date	Day	Activity	Date	Day	Activity	Date	Day	Activity	Date	Day	Activity
1	Wed	Commencement of Class NAAC Work Start	1	Sat	NAAC Meeting	1	Sun		1	Wed		1	Fri	Maharastra Day	1	Mon	University Paper Assessment
2	Thur		2	Sun		2	Mon	Adv. Tech Expert Lecture	2	Thur	Ram Navami	2	Sat		2	Tues	Staff Training
3	Fri		3	Mon	MCQ test Week Start	3	Tues	Parent Meet	3	Fri		3	Sun		3	Wed	
4	Sat	NAAC Meeting	4	Tues	Expert lecture per Subject-SE	4	Wed	DSE Workshop Week	4	Sat	NAAC Meeting	4	Mon		4	Thur	
5	Sun		5	Wed		5	Thur	NSS Activity	5	Sun		5	Tues		5	Fri	
6	Mon		6	Thur		6	Fri		6	Mon	Mahavir Jayanti	6	Wed		6	Sat	
7	Tues	NSS Activities	7	Fri		7	Sat	NAAC Meeting	7	Tues		7	Thur	Buddha Pournima	7	Sun	
8	Wed		8	Sat	NAAC Meeting	8	Sun		8	Wed	Project Exhibition Week	8	Fri		8	Mon	National Conference /STTP
9	Thur	Sport	9	Sun		9	Mon	Surprise Test	9	Thur	Term End	9	Sat		9	Tues	
10	Fri	Sport	10	Mon	Expert lecture per Subject-TE	10	Tues	Holi	10	Fri	Good Friday	10	Sun		10	Wed	
11	Sat	Sport, NAAC Meeting	11	Tues		11	Wed	Alumani Meet	11	Sat	Send off Party, NAAC Meeting	11	Mon	Information Brochure	11	Thur	
12	Sun		12	Wed		12	Thur		12	Sun		12	Tues		12	Fri	
13	Mon	STTP/Conference /Book Review	13	Thur	Cultural Activity	13	Fri		13	Mon	Term Work Assesment	13	Wed		13	Sat	
14	Tues		14	Fri	Cultural Activity	14	Sat	NAAC Meeting	14	Tues	Ambedkar Jayanti	14	Thur		14	Sun	
15	Wed	Makar Sankranti	15	Sat	Cultural Activity, NAAC Meeting	15	Sun		15	Wed		15	Fri		15	Mon	Training Placement-TE/BE
16	Thur	Student Guardian Interaction	16	Sun		16	Mon	Adv. Tech Expert Lecture	16	Thur		16	Sat		16	Tues	
17	Fri		17	Mon	Expert lecture per Subject-BE	17	Tues		17	Fri		17	Sun		17	Wed	
18	Sat	NAAC Meeting	18	Tues	Annual Prize Distribution, Alumninest	18	Wed		18	Sat	NAAC Meeting	18	Mon		18	Thur	
19	Sun		19	Wed	Shivjayanti	19	Thur		19	Sun		19	Tues		19	Fri	
20	Mon		20	Thur	Industrial Visit	20	Fri		20	Mon	Remedial Classes	20	Wed		20	Sat	
21	Tues		21	Fri	Industrial Visit , Maharshtra(tent	21	Sat	NAAC Meeting	21	Tues	Load Distribution	21	Thur		21	Sun	
22	Wed		22	Sat	Industrial Visit, NAAC Meeting	22	Sun		22	Wed		22	Fri		22	Mon	Performance Appraisal
23	Thur		23	Sun		23	Mon	ISE-III, MCQ Test Week	23	Thur		23	Sat		23	Tues	
24	Fri		24	Mon	ISE-II	24	Tues	Technical Training for BE class	24	Fri		24	Sun		24	Wed	
25	Sat	NAAC Meeting	25	Tues	Paper Presentation	25	Wed	Gudi Padwa	25	Sat	NAAC Meeting	25	Mon	Ramjan Eid	25	Thur	
26	Sun		26	Wed	Partial Submission	26	Thur		26	Sun		26	Tues	Staff training	26	Fri	
27	Mon	ISE-I, NAAC End	27	Thur	Partial Submission	27	Fri		27	Mon	External POE	27	Wed		27	Sat	
28	Tues	Mock Feed Back	28	Fri	Partial Submission	28	Sat	NAAC Meeting	28	Tues		28	Thur		28	Sun	
29	Wed		29	Sat	NAAC Meeting	29	Sun		29	Wed		29	Fri		29	Mon	
30	Thur					30	Mon		30	Thur		30	Sat		30	Tues	
31	Fri					31	Tues					31	Sun				

(Prof. S G Kulkarni)
Dean- Academics

Belati Tal. N. Solapur

(Dr.M.M Mulkutkar)
Principal

Scanned with OKEN Scanner

BRAHMDEVDADA MANE INSTITUTE OF TECHNOLOGY, SOLAPUR

Annual Plan for Academic, Co-curricular & Extra Curricular Activities

Academic Calendar 2020-21

Semester-I

	Week	Academic, Co-curricular & Extra curricular Activities
July 2020	I	A,E Teaching plan, Display roll list, Time table, Administrative and NACC review
	I & II	A Book/paper review/ STTP attended
	I & II	T Training and placement for all TY ,BE*
	II	E Student-Teacher guardian interaction* , Formation of students' council
	III	E NSS activity , Administrative and NACC review meeting
	IV	A Mock Feedback , Academic monitoring
Aug 2020	I	A,E ISE test-I, Administrative and NACC review meeting
	II	T Expert lecture
	II	E (Sport) University tournaments ,Sexual harassment meeting
	I & II	E NSS activity, Student council meeting
	III	A,E Surprise test/MCQ test-I , Administrative and NACC review
	IV	A Partial Submission , Academic monitoring
Sep 2020	I	E Administrative and NACC review meeting
	I & II	T Expert lecture , Paper presentation
	I & II	E Industrial tours, Anti-ragging committee meeting
	II	E Cultural activity (Yuva Mahotsava) , Student association activities
	II	A ISE test-II
	III	E (Sports) University tournaments, Administrative & NACC review
	IV	A Surprise test/MOQ test- II , Academic monitoring
	IV	T Competitive exam / GATE form filling
	IV	E NSS activity , Grievance redressal meeting , Parent meet
Oct 2020	I	A,E ISE test-III , Administrative and NACC review meeting
	II	A Syllabus completion, Submission , Feedback
	III	A Load Distribution
	III	E (Sports) University tournaments, Administrative & NACC review
	III & IV	A Remedial Classes
	IV	A Term work assessment, Mark submission
	IV	A External POE , Academic monitoring
Nov 2020	I	A External POE
	I	E Administrative and NACC review meeting
	II	E NSS activity , Preparation of NACC Documents and files
	III	T Faculty Training
	IV	A Tentative Period of university Exam , Academic monitoring
Dec 2020	I	E Administrative and NACC review meeting
	I to III	A Tentative Period of university Exam
	II to III	A University Paper Assessment and moderation work
	II to III	T STTP/FDP for faculty
	III	E Administrative and NACC review meeting
	IV	T Competitive Exam/ GATE
	IV	E Soft skill Training for FY,SY *
	IV	A General Staff Meeting , Academic monitoring

Semester-II

	Week	Academic, Co-curricular & Extra curricular Activities
Jan 2021	I	A,E Teaching plan, Display roll list, Time table , Administrative and NACC review
	I	T,E Soft skill training for FY, SY, NSS activity , Anti-Ragging committee meeting
	I & II	A Book/paper review/ STTP attended
	II	A,E Expert lecture, Student-Teacher guardian interaction*
	I to III	A (Sport) University tournaments , Smash 2021
	IV	A Mock feedback, Academic monitoring
Feb 2021	I	A,E ISE test-I, Administrative and NACC review meeting
	I & II	T Competitive Exam/ GATE Exam
	II	A Expert lecture
	II	E Annual prize distribution, Alumni meet
	III	E Cultural activities Yuvostsava 2020 , Administrative & NACC review
	III	A Surprise test/MCQ test-I , Partial Submission
	III	T Paper Presentation
	IV	E Industrial tours , Student Council meeting
	IV	A Academic monitoring
March 2021	I	A ,E ISE test-II, Administrative and NACC review meeting
	I & II	E NSS activity, Sexual harassment committee meeting
	II	A Paper presentation
	III	E Student association activities , Grievance redressal meeting
	III	A,E Surprise test/MCQ test-II, Administrative and NACC review
	IV	A Feedback , Academic monitoring
	IV	T National conference/ STTP organization
April 2021	I	A ,E ISE test-III, Administrative and NACC review meeting
	I & II	A Syllabus completion, Submission
	II	A Project exhibition
	II	E farewell function, Photo session for BE
	III	A,E Load distribution, Administrative and NACC review meeting
	III to IV	A Remedial Classes
	IV	A Term work assessment, External POE , Academic monitoring
May 2021	I	E Administrative and NACC review meeting
	I & II	E Information Boucher / placement Boucher printing
	II & III	E Preparation of NACC Documents and files
	III	E Administrative and NACC review meeting
	IV	T Faculty training
	IV	A Tentative Period of university Exam, Academic monitoring
June 2021	I	E Administrative and NACC review meeting
	I & II	A Tentative Period of university Exam
	II & III	A University Paper Assessment and moderation work
	II & III	T,E STTP/FDP for faculty, Administrative and NACC review meeting
	II & IV	T Training and placement for all TY ,BE*
	IV	T ,A Performance Appraisal, General Staff Meeting ,AMC

Holidays

Semester-I

- 01st July-Ashadi Ekadashi
- 31st July-Bakari Eid
- 15th Aug-Independence Day
- 16th Aug-Parshi New Year
- 22nd Aug-Ganesh Chaturthi
- 01st Sep-Anant Chaturdashi
- 30th Sep-Muharram/Asura
- 2nd Oct-Gandhi Jayanti
- 25th Oct-Dassehra(Maha Navmi)
- 30th Oct-Eid-e-Milad
- 14th Nov-Diwali /Laxmipujan
- 15th Nov-Balipratipada/Padwa
- 16th Nov-Bhahubij
- 30th Nov-Gurunanak Jayanti
- 25th Dec-Christmass

Semester-II

- 14th Jan-Makar San kranti
- 26th Jan-Republic Day
- 19th Feb-Shivaji Maharaj Jayanti
- 11th March-Mahashivratri
- 29th March-Dulivandan
- 02nd April-Good Friday
- 13th April-Gudi Padwa
- 14th April-Ambedkar jayanti
- 21st April-Ram Navami
- 25th April-Mahavir Jayanti
- 01st May-Maharashtra Day
- 13th May-Ramjan Eid
- 26th May-Buddha Purnima

*-Continuous Activity A- Academic Activity E-Extra curricular Activity T- Technical /Training Activity

Dr. M. M. Mulkutkar
Principal

Scanned with OKEN Scanner

BMIT, SOLAPUR

Annual Plan for Academic, Co-curricular & Extra Curricular Activities

Academic Calendar 2021-22

Semester-I

	Week	Academic, Co-curricular & Extra curricular Activities
July 2021	I	A,E Teaching plan, Display roll list, Time table, Administrative and NACC review
	I & II	A Book/paper review/ STTP attended
	I & II	T Training and placement for all TY ,BE*
	II	E Student-Teacher guardian interaction* , Formation of students' council
	III	E NSS activity , Administrative and NACC review meeting
	IV	A Mock Feedback , Academic monitoring
Aug 2021	I	A,E ISE test-I, Administrative and NACC review meeting
	II	T Expert lecture
	II	E (Sport) University tournaments ,Sexual harassment meeting
	I & II	E NSS activity, Student council meeting
	III	A,E Surprise test/MCQ test-I , Administrative and NACC review
	IV	A Partial Submission , Academic monitoring
Sep 2021	I	E Administrative and NACC review meeting
	I & II	T Expert lecture , Paper presentation
	I & II	E Industrial tours, Anti-ragging committee meeting
	II	E Cultural activity (Yuva Mahotsava) , Student association activities
	II	A ISE test-II
	III	E (Sports) University tournaments, Administrative & NACC review
	IV	A Surprise test/MOQ test- II , Academic monitoring
	IV	T Competitive exam / GATE form filling
	IV	E NSS activity , Grievance redressal meeting , Parent meet
Oct 2021	I	A,E ISE test-III , Administrative and NACC review meeting
	II	A Syllabus completion, Submission , Feedback
	III	A Load Distribution
	III	E (Sports) University tournaments, Administrative & NACC review
	III & IV	A Remedial Classes
	IV	A Term work assessment, Mark submission
	IV	A External POE , Academic monitoring
Nov 2021	I	A External POE
	I	E Administrative and NACC review meeting
	II	E NSS activity , Preparation of NACC Documents and files
	III	T Faculty Training
	IV	A Tentative Period of university Exam , Academic monitoring
Dec 2021	I	E Administrative and NACC review meeting
	I to III	A Tentative Period of university Exam
	II to III	A University Paper Assessment and moderation work
	II to III	T STTP/FDP for faculty
	III	E Administrative and NACC review meeting
	IV	T Competitive Exam/ GATE
	IV	E Soft skill Training for FY,SY *
	IV	A General Staff Meeting , Academic monitoring

Semester-II

	Week	Academic, Co-curricular & Extra curricular Activities
Jan 2022	I	A,E Teaching plan, Display roll list, Time table , Administrative and NACC review
	I	T,E Soft skill training for FY, SY, NSS activity , Anti-Ragging committee meeting
	I & II	A Book/paper review/ STTP attended
	II	A,E Expert lecture, Student-Teacher guardian interaction*
	I to III	A (Sport) University tournaments , Smash 2021
	IV	A Mock feedback, Academic monitoring
Feb 2022	I	A,E ISE test-I, Administrative and NACC review meeting
	I & II	T Competitive Exam/ GATE Exam
	II	A Expert lecture
	II	E Annual prize distribution, Alumni meet
	III	E Cultural activities Yuvostsava 2020 , Administrative & NACC review
	III	A Surprise test/MCQ test-I , Partial Submission
	III	T Paper Presentation
	IV	E Industrial tours , Student Council meeting
	IV	A Academic monitoring
March 2022	I	A ,E ISE test-II, Administrative and NACC review meeting
	I & II	E NSS activity, Sexual harassment committee meeting
	II	A Paper presentation
	III	E Student association activities , Grievance redressal meeting
	III	A,E Surprise test/MCQ test-II, Administrative and NACC review
	IV	A Feedback , Academic monitoring
	IV	T National conference/ STTP organization
April 2022	I	A ,E ISE test-III, Administrative and NACC review meeting
	I & II	A Syllabus completion, Submission
	II	A Project exhibition
	II	E farewell function, Photo session for BE
	III	A,E Load distribution, Administrative and NACC review meeting
	III to IV	A Remedial Classes
	IV	A Term work assessment, External POE , Academic monitoring
May 2022	I	E Administrative and NACC review meeting
	I & II	E Information Boucher / placement Boucher printing
	II & III	E Preparation of NACC Documents and files
	III	E Administrative and NACC review meeting
	IV	T Faculty training
	IV	A Tentative Period of university Exam, Academic monitoring
June 2022	I	E Administrative and NACC review meeting
	I & II	A Tentative Period of university Exam
	II & III	A University Paper Assessment and moderation work
	II & III	T,E STTP/FDP for faculty, Administrative and NACC review meeting
	II & IV	T Training and placement for all TY ,BE*
	IV	T ,A Performance Appraisal, General Staff Meeting ,AMC

Holidays

Semester-I

20th July-Ashadi Ekadashi
21st July-Bakari Eid
15th Aug-Independence Day
16th Aug-Parshi New Year
19th Aug-Muharram/Asura
10th Sep-Ganesh Chaturthi
19th Sep-Anant Chaturdashi
2nd Oct-Gandhi Jayanti
15th Oct-Dassehra(Vijayadashami)
19th Oct-Eid-e-Milad
4th Nov-Diwali /Laxmipujan
5th Nov-Balipratipada/Padwa
6th Nov-Bhahubij
19th Nov-Gurunanak Jayanti
25th Dec-Christmass

Semester-II

14th Jan-Makar Sankranti
26th Jan-Republic Day
19th Feb-Shivaji Maharaj Jayanti
01st March-Maha Shivratri
18th March-Dulivandan
02nd April-Gudi Padwa
10th April-Ram Navami
14th April-Ambedkar jayanti
14th April-Mahavir Jayanti
15th April-Good Friday
01st May-Maharashtra Day
03rd May-Ramjan Eid
16th May-Buddha Purnima

*-Continuous Activity A- Academic Activity E-Extra curricular Activity T- Technical /Training Activity

Dr. M. M. Mulkutkar
Principal

Scanned with OKEN Scanner

BRAHMDEVDADA MANE INSTITUTE OF TECHNOLOGY, SOLAPUR

UG Courses Annual Plan for Academic, Co-curricular & Extra Curricular Activities / Academic Calendar 2022-23

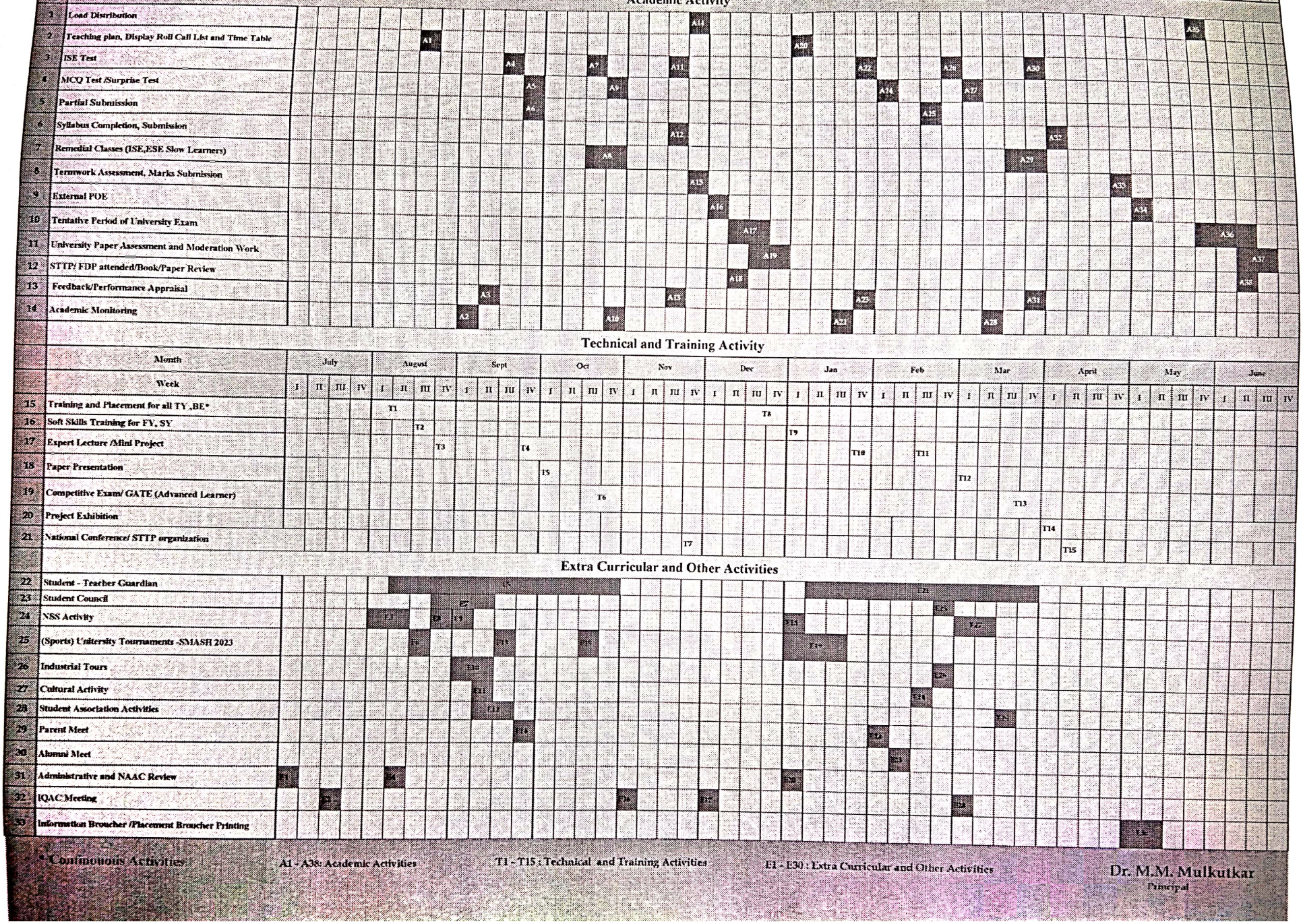

* Continuous Activities

A1 - A38: Academic Activities

T1 - T15 : Technical and Training Activities

E1 - E30 : Extra Curricular and Other Activities

Dr. M.M. Mulkutkar
Principal

Scanned with OKEN Scanner

SOLAPUR INSTITUTE OF TECHNOLOGY, SOLAPUR

Academic Calendar 2023-24 - UG Courses Annual Plan for Academic, Co-curricular & Extra Curricular Activities -

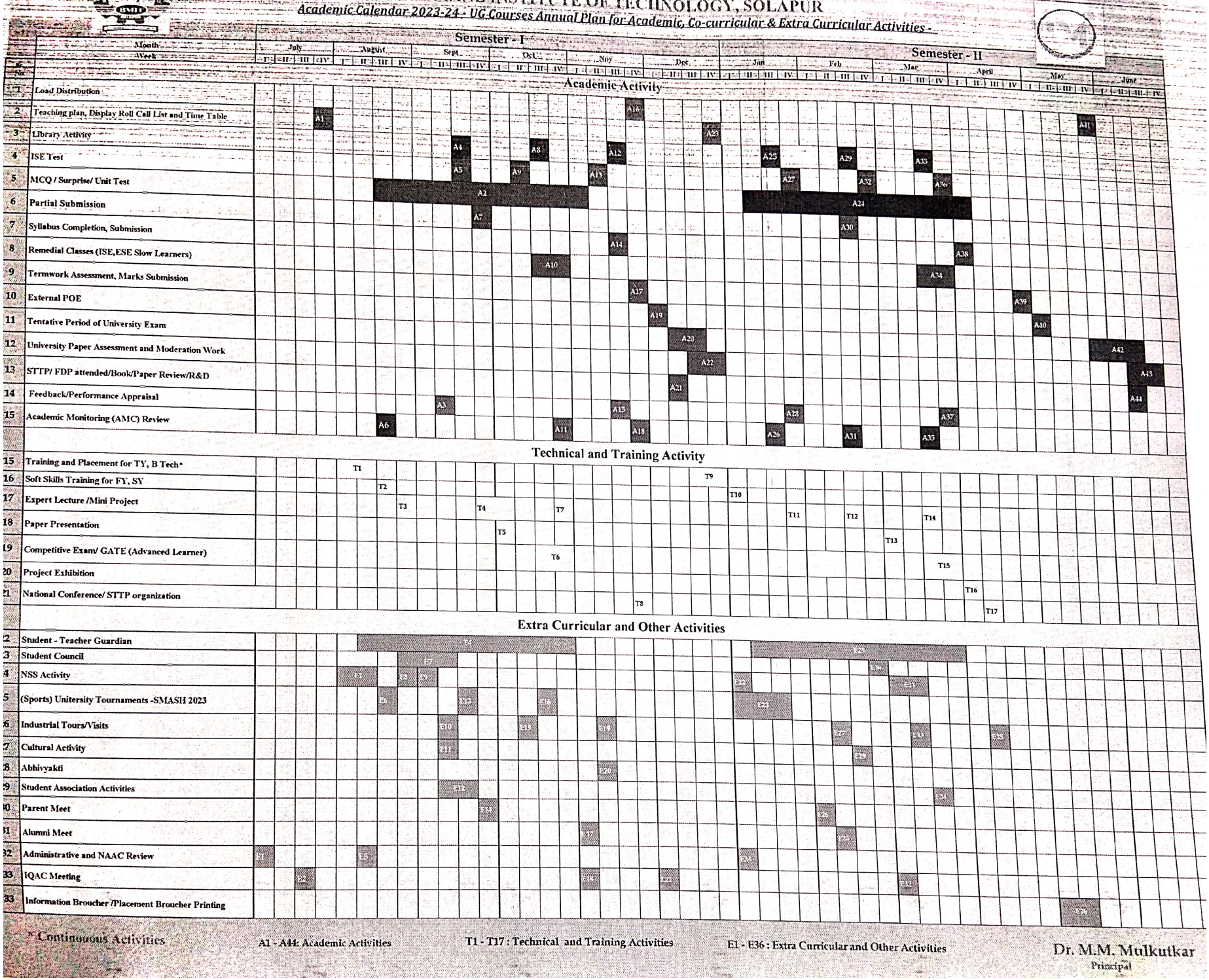

* Continuous Activities

A1 - A44: Academic Activities

T1 - T17 : Technical and Training Activities

E1 - E36 : Extra Curricular and Other Activities

Dr. M.M. Mulkutkar
Principal

Scanned with OKEN Scanner

Kai. Amdar Brahmdevdada Mane Shikshan Va Samajik Prathishthan, Belati Sanchalit
BRAHMDEVDADA MANE INSTITUTE OF TECHNOLOGY, SOLAPUR
Solapur-Mangalwedha-Kolhapur Highway, Belati - 413 002, Tal. North Solapur,
Dist. Solapur (Maharashtra). Phone: (0217) 2283842, 2283843 Fax: (0217) 2283466
Website: www.bmssp.org/bmit Email: bmit@bmssp.org, principal_bmit@bmssp.org
(Approved by AICTE, New Delhi and Govt. of Maharashtra affiliated to Solapur University, Solapur)
Electrical Engineering Department

Department Academic Calendar 2018-19 – I

Sr. No.	Activity	Date
1.	Teaching plan and ICA plan submission	27 to 30/06/2018
2.	Commencement of Classes	09/07/2018
3.	Mock feedback	25 to 30/07/2018
4.	In Semester Examination (ISE) - I	6/08/2018 – 10/08/18
5.	Expert Lecture 1	2nd week of Aug
6.	Project progress evaluation	2nd week of Aug
7.	Training program on Add-on courses	Last week of July
8.	Parents Meet	First week of September
9.	EESA activity,Freshers party	2nd – 3rd week of sept.
10.	Defaulter list	2nd week of Aug
11.	Syllabus and practical completion percentage status	2nd week of Aug
12.	MCQ test 1	2nd week of Aug
13.	Industrial visit	1st – 2nd week of sept.
14.	Expert Lecture 2	2nd week of sept.
15.	MCQ Test 2	2nd week of sept.
16.	Partial Submission	Last week of Aug.
17.	In Semester Examination (ISE) - II	03/09/2018 to 7/09/2018
18.	Remedial classes in Extra lectures/practical sessions	2nd week of sept.
19.	In Semester Examination (ISE) - III	1/10/2018 to 6/10/2018
20.	Syllabus Completion	06/10/2018
21.	Remedial classes for backlog students	1st – 2nd week of oct.
22.	Term work submission	Last week of oct.
23.	Final year project seminar	1st week of oct.
24.	Distribution of implant training forms/letters	Last week of oct.
25.	Probable University POE	25/10/2018 onwards
26.	Probable University Exam (Backlog)	21/11/2018 onwards
27.	Probable University Exam (Regular)	2/12/2018 onwards

Note: 1. Above schedule is tentative changes will be made as per the requirement.
2. Marks of ISE will be submitted with CO attainment level calculation.
3. Remedial classes for slow learners after each ISE exam will be conducted in practical sessions.

(Prof. S. G. Shirsikar)
HOD

Scanned with OKEN Scanner

Kai. Amdar Brahmdevdada Mane Shikshan Va Samajik Prathishthan, Belati Sanchalit
BRAHMDEVDADA MANE INSTITUTE OF TECHNOLOGY, SOLAPUR
Solapur-Mangalwedha-Kolhapur Highway, Belati - 413 002, Tal. North Solapur,
Dist. Solapur (Maharashtra). Phone: (0217) 2283842, 2283843 Fax: (0217) 2283466
Website: www.bmssp.org/bmit Email: bmit@bmssp.org, principal_bmit@bmssp.org
(Approved by AICTE, New Delhi and Govt. of Maharashtra affiliated to Solapur University, Solapur)
Electrical Engineering Department

Department Academic Calendar 2018-19 – II

Sr. No.	Activity	Date
1.	Teaching plan and ICA plan submission	26/12/2018 to 31/12/2018
2.	Commencement of Classes	01/01/2019
3.	½ day TT & Sport activity.	06/01/2019 to 10/01/2019
4.	Regular TT.	13/01/2019 to 24/01/2019
5.	In Semester Examination (ISE) – I & Mock feedback	27/01/2019 to 31/01/2019
6.	NAAC report submission, Academic monitoring, Feedback, results analysis	03/02/2019 to 07/02/2019
7.	Project progress evaluation	07/02/2019
8.	Expert Lecture 1	10/02/2019
9.	Start of remedial classes ,cultural event and vicharmanthan	10/02/2019 to 14/02/2019
10.	Training program on Add-on courses	11/02/2019 to 14/02/2019
11.	Partial submission	17/02/2019to 21/02/2019
12.	Parents Meet	17/02/2019
13.	EESA activity	20/02/2019
14.	Defaulter list	21/02/2019
15.	Syllabus and practical completion percentage status	21/02/2019
16.	MCQ test 1	21/02/2019
17.	In Semester Examination (ISE) – II	24/02/2019 to 28/02/2019
18.	Industrial visit	02/03/2019 to 06/03/2019
19.	DSE students workshop	02/03/2019 to 06/03/2019
20.	Planning for STTP/ FDP/ Conference	09/03/2019 to 13/03/2019
21.	Expert Lecture 2	13/03/2019
22.	360 degree feedback	16/03/2019 to 20/03/2019
23.	MCQ Test 2	23/03/2019 to 27/03/2019
24.	Partial Submission	23/03/2019 to 25/03/2019
25.	Regular TT	23/03/2019 to 27/03/2020
26.	In Semester Examination (ISE) – III	30/03//2020 to 03/04/2019
27.	Improvement test and Submission.	07/04/2019 to 10/04/2019
28.	End of the Semester Syllabus Completion	09/04/2019
29.	Project Exhibition	10/04/2019
30.	Remedial classes for backlog students	13/04/2019 to 17/04/2019
31.	Final year project seminar, demo, report submission	18/04/2019
32.	Distribution of implant training forms/letters	18/04/2019
33.	Farewell function for final year students	18/04/2019
34.	Probable University POE	20/04/2019 onwards
35.	Probable University Exam (Backlog)	04/05/2019 onwards
36.	Probable University Exam (Regular)	11/05/2019 onwards

Note: 1. Above schedule is tentative. Changes will be made as per the requirement.
2. Marks of ISE/Midterm Exams will be submitted with CO attainment level calculation.
3. Remedial classes for slow learners after each ISE/Midterm Exams exam will be conducted in practical sessions.

(Prof. S. G. Shirsikar)
HOD

Scanned with OKEN Scanner

Kai. Amdar Brahmdevdada Mane Shikshan Va Samajik Prathishthan, Belati Sanchalit
BRAHMDEVDADA MANE INSTITUTE OF TECHNOLOGY, SOLAPUR
Solapur-Mangalwedha-Kolhapur Highway, Belati - 413 002, Tal. North Solapur,
Dist. Solapur (Maharashtra). Phone: (0217) 2283842, 2283843 Fax: (0217) 2283466
Website: www.bmssp.org/bmit Email: bmit@bmssp.org, principal_bmit@bmssp.org
(Approved by AICTE, New Delhi and Govt. of Maharashtra affiliated to Solapur University, Solapur)
Electrical Engineering Department

Department Academic Calendar 2019-20 – I

Sr. No.	Activity	Date
1.	Teaching plan and ICA plan submission	27 to 30/06/2019
2.	Commencement of Classes	09/07/2019
3.	Mock feedback	25 to 30/07/2019
4.	In Semester Examination (ISE) - I	6/08/2019 – 10/08/19
5.	Expert Lecture 1	2nd week of Aug
6.	Project progress evaluation	2nd week of Aug
7.	Training program on Add-on courses	Last week of July
8.	Parents Meet	First week of September
9.	EESA activity,Freshers party	2nd – 3rd week of sept.
10.	Defaulter list	2nd week of Aug
11.	Syllabus and practical completion percentage status	2nd week of Aug
12.	MCQ test 1	2nd week of Aug
13.	Industrial visit	1st – 2nd week of sept.
14.	Expert Lecture 2	2nd week of sept.
15.	MCQ Test 2	2nd week of sept.
16.	Partial Submission	Last week of Aug.
17.	In Semester Examination (ISE) - II	03/09/2019 to 7/09/2019
18.	Remedial classes in Extra lectures/practical sessions	2nd week of sept.
19.	In Semester Examination (ISE) - III	1/10/2019 to 6/10/2019
20.	Syllabus Completion	06/10/2019
21.	Remedial classes for backlog students	1st – 2nd week of oct.
22.	Term work submission	Last week of oct.
23.	Final year project seminar	1st week of oct.
24.	Distribution of implant training forms/letters	Last week of oct.
25.	Probable University POE	25/10/2019 onwards
26.	Probable University Exam (Backlog)	21/11/2019 onwards
27.	Probable University Exam (Regular)	2/12/2019 onwards

Note: 1. Above schedule is tentative changes will be made as per the requirement.
2. Marks of ISE will be submitted with CO attainment level calculation.
3. Remedial classes for slow learners after each ISE exam will be conducted in practical sessions.

(Prof. S. G. Shirsikar)
HOD

Scanned with OKEN Scanner

Kai. Amdar Brahmdevdada Mane Shikshan Va Samajik Prathishthan, Belati Sanchalit
BRAHMDEVDADA MANE INSTITUTE OF TECHNOLOGY, SOLAPUR
Solapur-Mangalwedha-Kolhapur Highway, Belati - 413 002, Tal. North Solapur,
Dist. Solapur (Maharashtra). Phone: (0217) 2283842, 2283843 Fax: (0217) 2283466
Website: www.bmssp.org/bmit Email: bmit@bmssp.org, principal_bmit@bmssp.org
(Approved by AICTE, New Delhi and Govt. of Maharashtra affiliated to Solapur University, Solapur)
Electrical Engineering Department

Department Academic Calendar 2019-20 – II

Sr. No.	Activity	Date
1.	Teaching plan and ICA plan submission	26 to 31/12/2019
2.	Commencement of Classes	01/01/2020
3.	Mock feedback	29 to 30/01/2020
4.	In Semester Examination (ISE) - I	03/02/2020 to 07/02/20
5.	Expert Lecture 1	10/02/2020
6.	Project progress evaluation	07/02/2020
7.	Training program on Add-on courses	11 to 14/02/2020
8.	Parents Meet	17/02/2020
9.	EESA activity	20/02/2020
10.	Defaulter list	24/02/2020
11.	Syllabus and practical completion percentage status	25/02/2020
12.	MCQ test 1	25/02/2020
13.	Industrial visit	24 to 28/02/2020
14.	Expert Lecture 2	13/03/2020
15.	MCQ Test 2	20/03/2020 to 27/03/2020
16.	Partial Submission	23/03/2020 to 25/03/2020
17.	Remedial classes in Extra lectures/practical sessions	16 to 27/03/2020
18.	In Semester Examination (ISE) - II	06/04/2020 to 10/04/2020
19.	Syllabus Completion	10/04/2020
20.	Project Exhibition	10/04/2020
21.	Remedial classes for backlog students	13 to 17/04/2020
22.	Term work submission	14 to 16/04/2020
23.	Final year project seminar, demo, report submission	17/04/2020
24.	Distribution of implant training forms/letters	17/04/2020
25.	Farewell function for final year students	17/04/2020
26.	Probable University POE	20/04/2020 onwards
27.	Probable University Exam (Backlog)	04/05/2020 onwards
28.	Probable University Exam (Regular)	11/05/2020 onwards

Note: 1. Above schedule is tentative. Changes will be made as per the requirement.
2. Marks of ISE/Midterm Exams will be submitted with CO attainment level calculation.
3. Remedial classes for slow learners after each ISE/Midterm Exams exam will be conducted in practical sessions.

(Prof. S. G. Shirsikar)
HOD

Scanned with OKEN Scanner

Kai. Amdar Brahmdevdada Mane Shikshan Va Samajik Prathishthan, Belati Sanchalit
BRAHMDEVDADA MANE INSTITUTE OF TECHNOLOGY, SOLAPUR
Solapur-Mangalwedha-Kolhapur State Highway, Belati - 413 002, Tal. North Solapur, Dist. Solapur (Maharashtra).
*Website: http://bmitsolapur.org *Email: bmit@bmssp.org
Approved by AICTE, New Delhi, DTE and Govt. of Maharashtra,
Affiliated to Punyashlok Ahilyadevi Holkar Solapur University, Solapur
DTE Institute Code: EN6293 / MB6293
Accredited by National Assessment and Accreditation Council, Bangalore (NAAC)
Electrical Engineering Department

Department Academic Calender 2020-21 (Sem-I)

Sr No.	Activity	Date
01	Teaching Plan and ICA plan submission	27 to 30/06/2020
02	Commencement of classes	02/07/2020
03	Mock feedback	25 to 30/07/2020
04	In semester Examination-I(ISE-I)	06/08/2020 to 10/08/2020
05	Expert lecture-I	2nd week of August
06	Project Progress evaluation	2nd week of August
07	Training program on Add-on courses	Last week of August
08	Parent meet	First week of September
09	EESA Activity, Freshers party	2nd – 3rd week of September
10	Defaulter List	2nd week of August
11	Syllabus and Practical completion Percentage status	2nd week of August
12	MCQ Test-I	2nd week of August
13	Industrial Visit	1st-2nd week of September
14	Expert lecture-II	2nd week of September
15	MCQ Test-II	2nd week of September
16	Partial submission	Last week of August
17	In semester Examination-I(ISE-II)	03/09/2020 to 07/09/2020
18	Remedial classes for Extra lectures/Practical sessions	2nd week of September
19	In semester Examination-I(ISE-III)	01/10/2020 to 06/10/2020
20	Syllabus completion	06/10/2020
21	Remedial classes for backlog students	1st-2nd week of oct.
22	Term Work Submission	1st week of oct.
23	Final Year Project Seminar	1st week of oct.
24	Distribution of inplant training forms/ letters	Last week of oct.
25	Probable University POE	25/10/2020 onwards
26	Probable University Exam (Backlog)	21/11/2020 onwards
27	Probable University Exam (Regular)	02/12/2020 onwards

Note :- 1) Above schedule is tentative changes will be made as per the requirement.

2) Marks of ISE will be submitted with CO attainment level calculation.

3) Remedial classes for slow learners after each ISE exam will be conducted in practical sessions.

(Prof. S.G. Shirsikar)

HOD

Scanned with OKEN Scanner

Kai. Amdar Brahmdevdada Mane Shikshan Va Samajik Prathishthan, Belati Sanchalit
BRAHMDEVDADA MANE INSTITUTE OF TECHNOLOGY, SOLAPUR
Solapur-Mangalwedha-Kolhapur Highway, Belati - 413 002, Tal. North Solapur,
Dist. Solapur (Maharashtra). Phone: (0217) 2283842, 2283843 Fax: (0217) 2283466
Website: www.bmssp.org/bmit Email: bmit@bmssp.org, principal_bmit@bmssp.org
(Approved by AICTE, New Delhi and Govt. of Maharashtra affiliated to Solapur University, Solapur)
Electrical Engineering Department

Department Academic Calendar 2020-21 – II

Sr. No.	Activity	Date
1.	Teaching plan and ICA plan submission	26/12/2020 to 31/12/2020
2.	Commencement of Classes	01/01/2020
3.	½ day TT & Sport activity.	06/01/2021 to 10/01/2021
4.	Regular TT.	13/01/2021 to 24/01/2021
5.	In Semester Examination (ISE) – I & Mock feedback	27/01/2021 to 31/01/2021
6.	NAAC report submission, Academic monitoring, Feedback, results analysis	03/02/2021 to 07/02/2021
7.	Project progress evaluation	07/02/2021
8.	Expert Lecture 1	10/02/2021
9.	Start of remedial classes ,cultural event and vicharmanthan	10/02/2021 to 14/02/2021
10.	Training program on Add-on courses	11/02/2021 to 14/02/2021
11.	Partial submission	17/02/2021 to 21/02/2021
12.	Parents Meet	17/02/2021
13.	EESA activity	20/02/2021
14.	Defaulter list	21/02/2021
15.	Syllabus and practical completion percentage status	21/02/2021
16.	MCQ test 1	21/02/2019
17.	In Semester Examination (ISE) – II	24/02/2021 to 28/02/2021
18.	Industrial visit	02/03/2021to 06/03/2021
19.	DSE students workshop	02/03/2019 to 06/03/2019
20.	Planning for STTP/ FDP/ Conference	09/03/2021 to 13/03/2021
21.	Expert Lecture 2	13/03/2021
22.	360 degree feedback	16/03/2021 to 20/03/2021
23.	MCQ Test 2	23/03/2021to 27/03/2021
24.	Partial Submission	23/03/2021 to 25/03/2019
25.	Regular TT	23/03/2021 to 27/03/2021
26.	In Semester Examination (ISE) – III	30/03//2021 to 03/04/2021
27.	Improvement test and Submission.	07/04/2021 to 10/04/2021
28.	End of the Semester Syllabus Completion	09/04/2021
29.	Project Exhibition	10/04/2021
30.	Remedial classes for backlog students	15/04/2021 to 17/04/2021
31.	Final year project seminar, demo, report submission	18/04/2021
32.	Distribution of implant training forms/letters	18/04/2021
33.	Farewell function for final year students	18/04/2021
34.	Probable University POE	20/04/2021 onwards
35.	Probable University Exam (Backlog)	04/05/2021 onwards
36.	Probable University Exam (Regular)	11/05/2021 onwards

Note: 1. Above schedule is tentative. Changes will be made as per the requirement.

2. Marks of ISE/Midterm Exams will be submitted with CO attainment level calculation.

3. Remedial classes for slow learners after each ISE/Midterm Exams exam will be conducted in practical sessions.

(Prof. S. G. Shirsikar)
HOD

Scanned with OKEN Scanner

Kai. Amdar Brahmdevdada Mane Shikshan Va Samajik Prathishthan, Belati Sanchalit
BRAHMDEVDADA MANE INSTITUTE OF TECHNOLOGY, SOLAPUR
Solapur-Mangalwedha-Kolhapur State Highway, Belati - 413 002, Tal. North Solapur, Dist. Solapur (Maharashtra).
*Website: http://bmitsolapur.org *Email: bmit@bmssp.org
Approved by AICTE, New Delhi, DTE and Govt. of Maharashtra,
Affiliated to Punyashlok Ahilyadevi Holkar Solapur University, Solapur
DTE Institute Code: EN6293 / MB6293
Accredited by National Assessment and Accreditation Council, Bangalore (NAAC)
Electrical Engineering Department

Department Academic Calendar 2021-22 (Sem-I)

Sr. No.	Activity	Date
01	Commencement of classes	01/07/2021
02	Teaching Plan and ICA plan submission	2 to 09/07/2021
03	Add on course awareness session for final year	16/07/2021
04	Add on course registration for TY student	19 to 24/07/2021
05	Final year project awareness and group formation	26 to 28/07/2021
06	Mock feedback	29 to 30/07/2021
07	In semester Examination-I(ISE-I)	02/08/2021 to 06/08/2021
08	EESA Committee member interview	13/07/2021
09	Expert lecture-I	2nd week of August
10	Aptitude test for final year students	13, 20, 27th August
11	Project Guide allotment	17th August 2021
12	Online Objective Test	18-24 August 2021
13	EESA Activity/ Project title finalization	20 August 2021
14	Industrial Visit/Tour	23 to 28 August 2021
15	Remedial Classes in extra lectures	23 to 31 August 2021
16	Partial Submission	24 to 31 August 2021
17	Project synopsis submission	27 August 2021
18	Expert lecture	30 August 2021
19	In semester Examination-I(ISE-II)	1 to 8 September 2021
20	EESA Activity/ Project synopsis presentation	3rd & 4th September 2021
21	Online Objective Test	13 to 14 September 2021
22	Expert Lecture	17th September 2021
23	Project Presentation	24th September 2021
24	Final Feedback	28 to 29th September 2021
25	In semester Examination-I(ISE-III)	01/10/2021 to 07/10/2027
26	Project Evaluation	12 & 13th October 2021
27	Term Work Submission	12 to 14th October 2021
28	Term end	16th October 2021
29	ISE/ICA Mark submission	18 to 22th October 2021
30	Probable University POE	25 to 30th October 2021
31	Next semester load distribution	1 to 3 November 2021
32	NAAC File Compilation	08 to 12th November 2021
33	Departmental NAAC review Meeting	15th November 2021
34	FDP/STTP/Supervision/Vacation	22 to 30th November 2021
35	Backlog University Exam	22 to 20th November 2021
36	Regular University Exam	1 to 15th November 2021
37	Exam Supervision	1 to 24th December 2021
38	University paper assessment	13 to 30th December 2021
39	Department all staff meeting for activity planning	31st December 2021

Note :- 1) Above schedule is tentative changes will be made as per the requirement.

2) Marks of ISE will be submitted with CO attainment level calculation.

3) Remedial classes for slow learners after each ISE exam will be conducted in practical sessions.

HOD

Scanned with OKEN Scanner

Kai. Amdar Brahmdevdada Mane Shikshan Va Samajik Prathishthan, Belati Sancnalit
BRAHMDEVDADA MANE INSTITUTE OF TECHNOLOGY, SOLAPUR
Solapur-Mangalwedha-Kolhapur Highway, Belati - 413 002, Tal. North Solapur,
Dist. Solapur (Maharashtra). Phone: (0217) 2283842, 2283843 Fax: (0217) 2283466
Website: www.bmssp.org/bmit Email: bmit@bmssp.org, principal_bmit@bmssp.org
(Approved by AICTE, New Delhi and Govt. of Maharashtra affiliated to Solapur University, Solapur)

Electrical Engineering Department

Department Academic Calendar 2021-22

Electrical Part-II

Sr. No.	Activity	Date
1.	Commencement of Classes	02/03/2022
2.	Smash 2022	21/4/2022 to 24/04/2022
3.	In Semester Examination (ISE) - I	28/03/2022 to 01/04/2022
4.	Parents Meet	4th Week of April.
5.	Industrial Visit	19 April 2022
6.	Partial Submission	18/04/2022 to 22/04/2022
7.	Expert Lecture	06/04/2022
8.	In Semester Examination (ISE) - II	25/04/2022 to 29/04/2022
9.	EESA Activity	26th April 2022
10.	MCQ Exam	1st Week of May.
11.	Expert Lecture	10/05/2022
12.	Guest Lecture	12/05/2022
13.	Industrial Visit	15/05/2022
14.	Expert Lecture	25/05/2022
15.	Completion of Practical's	28/05/2022
16.	Syllabus Completion	31/05/2022
17.	In Semester Examination (ISE) - III	23/05/2022 to 27/05/2022
18.	Industrial Visit	30/05/2022
19.	Revision-Practice Session , TW Submission & Backlog Classes	Last Week of May.
20.	Probable University Exam (Backlog)	2nd Week of June.
21.	Probable University Exam (Regular)	3rd or 4th Week of June.

Note: 1. Above schedule is tentative. Changes will be made as per the requirement.
2. Marks of ISE will be submitted with CO attainment level calculation.
3. Remedial classes for slow learners after each ISE will be conducted in Practical sessions.

(Prof. P.K. Magadum)
Head of Department

Scanned with OKEN Scanner

Kai. Amdar Brahmdevdada Mane Shikshan Va Samajik Prathishthan, Belati Sanchalit
BRAHMDEVDADA MANE INSTITUTE OF TECHNOLOGY, SOLAPUR
Solapur-Mangalwedha-Kolhapur State Highway, Belati - 413 002, Tal. North Solapur, Dist. Solapur (Maharashtra). *Website: http://bmitsolapur.org *Email: bmit@bmssp.org
Approved by AICTE, New Delhi, DTE and Govt. of Maharashtra,
Affiliated to Punyashlok Ahilyadevi Holkar Solapur University, Solapur
DTE Institute Code: EN6293 / MB6293
Accredited by National Assessment and Accreditation Council, Bangalore (NAAC)
Electrical Engineering Department

Department Academic Calendar 2022-23 (Sem-I)

Sr. No.	Activity	Date
	August	
01	Training and Placement of TY & B.Tech Students	1 Aug To 12 Aug 2022
02	Semester start TY and B.Tech Students	1 Aug To 17 Aug 2022
03	Administrative & NAAC Review	8 Aug To 12 Aug 2022
04	Student Teacher Gaurdian	8 Aug To 31 Oct 2022
05	Soft Skill Training & Expert Lecture for B.Tech & TY Students	22 and 23 Aug 2022
06	Student Consiling	22 Aug To 13 Sept 2022
07	NSS Activity & Sports	30 Aug 2022
	September	
10	Monitoring	1 Sept To 8 Sept 2022
11	Industrial Tour	12 Sept 2022
13	EESA Formation	6 Sept 2022
12	Cultural Activity	8 Sept To 15 Sept 2022
13	Student Association Activity(Engineer's Day)	15 Sept 2022
15	ISE-I	19 Sept To 23 Sept 2022
	Project Synopsis Presentation	19 Sept 2022
	Guide allotment	23 Sept 2022
	Competitive Exam Activity	26 Sept 2022
16	Parents Meet	26 Sept To 30 Sept 2022
18	MCQ/ Surprise Test/ Partial Submission	26 Sept To 30 Sept 2022
	Mock Feedback	22 Sept To 30 Sept 2022
	October	
19	Expert Lecture	4 Oct 2022
	Paper Presentation	3 Oct To 7 Oct 2022
20	ISE-II	17 Oct To 21 Oct 2022
22	Remedial Classes/ Synopsis Presentation	17 Oct To 28 Oct 2022
24	MCQ/ Surprise Test	25 Oct To 28 Oct 2022
25	Monitoring	25 Oct To 31 Oct 2022
	November	
26	IQAC Meeting	1 Nov To 8 Nov 2022
27	ISE-III	14 Nov To 18 Nov 2022
28	Feedback & Performance Appraisal	15 Nov To 22 Nov 2022
29	Syllabus Completion/ Submission	21 Nov To 25 Nov 2022
30	National Conference/ STTP Organisation/ Industrial Tour	22 Nov To 30 Nov 2022
31	Term-work Assessment	28 Nov To 2 Dec 2022
	December	
32	IQAC Meeting	1 Dec To 8 Dec 2022
33	External POE	5 Dec To 9 Dec 2022
34	FDP/STTP Attended	12 Dec To 16 Dec 2022
35	Tentative University Exam	12 Dec To 23 Dec 2022
36	Paper Assessment	19 Dec To 31 Dec 2022
37	Training & Placement for B.Tech & TY Students	21 Dec To 31 Dec 2022

Note :- 1) Above schedule is tentative changes will be made as per the requirement.
2) Marks of ISE will be submitted with CO attainment level calculation.
3) Remedial classes for slow learners after each ISE exam will be conducted in practical sessions.

HOD

Scanned with OKEN Scanner

Kai.AmdarBrahmdevdada Mane ShikshanVaSamajikPrathishthan, BelatiSanchalit

BRAHMDEVDADA MANE INSTITUTE OF TECHNOLOGY, SOLAPUR
Solapur-Mangalwedha-Kolhapur Highway, Belati - 413 002, Tal. North Solapur,
Dist. Solapur (Maharashtra). Phone: (0217) 2283842, 2283843 Fax: (0217) 2283466
Website: www.bmssp.org/bmit Email: bmit@bmssp.org, principal_bmit@bmssp.org
(Approved by AICTE, New Delhi and Govt. of Maharashtra affiliated to Solapur University, Solapur)

Electrical Engineering Department

Department Academic Calendar 2022-23

Electrical Part-II

Sr.No.	Activity	Date
1.	Commencement of Classes	27/02/2023
2.	In Semester Examination (ISE) - I	27/03/2023 To 31/03/2023
3.	Parents Meet	4th Week of March 2023.
4.	Industrial Visit	17 April 2023.
5.	Partial Submission	17/04/2023 To 21/04/2023.
6.	Expert Lecture	14/04/2023.
7.	In Semester Examination (ISE) - II	24/04/2023 To 28/04/2023.
8.	EESA Activity	26th April 2023.
9.	MCQ Exam	Every Monday 6th March onwards .
10.	Expert Lecture	23/03/2023, 20/04/2023, 24/05/2023
11.	Industrial Visit	10/03/2023, 11/04/2023,10/05/2023
12.	Completion of Practical's	29/05/2023
13.	Syllabus Completion	26/05/2023
14.	In Semester Examination (ISE) - III	22/05/2023 To 26/05/2023
15.		
16.	Revision-Practice Session , TW Submission & Backlog Classes	Last Week of May.
17.	Probable University Exam (Backlog)	1st Week of June.
18.	Probable University Exam (Regular)	3rd or 4th Week of June.

Note: 1. Above schedule is tentative. Changes will be made as per the requirement.
2. Marks of ISE will be submitted with CO attainment level calculation.
3. Remedial classes for slow learners after each ISE will be conducted in Practical sessions.

(Prof. P.K. Magadum)
Head of Department

Scanned with OKEN Scanner

Kai. Amdar Brahmdevdada Mane Shikshan Va Samajik Pratishthan, Belati Sanchalit
BRAHMDEVDADA MANE INSTITUTE OF TECHNOLOGY, SOLAPUR
Solapur-Mangalwedha-Kolhapur State Highway, Belati - 413 002, Tal. North Solapur, Dist. Solapur (Maharashtra).
*Website: http://bmitsolapur.org *Email: bmit@bmssp.org
Approved by AICTE, New Delhi, DTE and Govt. of Maharashtra,
Affiliated to Punyashlok Ahilyadevi Holkar Solapur University, Solapur
DTE Institute Code: EN6293 / MB6293
Accredited by National Assessment and Accreditation Council, Bangalore (NAAC)
Electrical Engineering Department

Department Academic Calendar 2023-24 (Sem-I)

Sr. No.	August	Date
01	Training and Placement of B.Tech Students	1 Aug To 11 Aug 2023
02	Semester start TY and B.Tech Students	7 Aug 2023
03	Administrative & NAAC Review	8 Aug 2023
04	Student Teacher Guardian	8 Aug 2023
05	Soft Skill Training &Expert Lecture for B.Tech & TY Students	22 and 23 Aug 2023
06	Student Counselling	22 Aug To 13 Sept 2023
07	NSS Activity & Sports	3 Aug 2023
08	MCQ/ Surprise Test	28 Aug To 06 Nov 2023 Every Monday
	September	
09	Monitoring	1 Sept To 8 Sept 2023
10	Industrial Tour	12 Sept To30 Sept 2023
11	EESA Formation	4 Sept 2023
12	Teachers day Celebration	5 sept 2023
13	Cultural Activity	8 Sept To 15 Sept 2023
14	Student Association Activity(Engineer's Day)	15 Sept 2023
15	ISE-I	11 Sept To 15 Sept 2023
16	Project Synopsis Presentation	19 Sept 2023
17	Expert Lecture/ Guest Lecture	19 Sept To 26 Sept 2023
18	Guide allotment	08 Sept 2023
19	Competitive Exam Activity	30 Sept 2023
20	Parents Meet	26 Sept To 30 Sept 2023
21	Mock Feedback	22 Sept To 30 Sept 2023
	October	
22	Expert Lecture/ Guest Lecture	4 Oct 2023 To 11 Oct 2023
23	Paper Presentation	3 Oct To 7Oct 2023
24	ISE-II	09 Oct To 13Oct 2023
25	Remedial Classes/ Synopsis Presentation	17Oct To 28Oct 2023
26	MCQ/ Surprise Test/ Partial Submission	25 Oct To 29 Oct 2023
27	Monitoring	25 Oct To 31Oct 2023
	November	
28	Expert Lecture/ Guest Lecture	01Nov To 8Nov 2023
29	IQAC Meeting	01Nov To 8Nov 2023
30	ISE-III	06 Nov To 10 Nov 2023
31	Feedback & Performance Appraisal	15 Nov To 22 Nov 2023
32	Syllabus Completion/ Final Submission	6 Nov To 10 Nov 2023
33	National Conference/ STTP Organisation/ Industrial Tour	22 Nov To 30 Nov 2023
34	Term-work Assessment	20 Nov To 24 Nov 2023
	December	
35	IQAC Meeting	1Dec To 8Dec 2023
36	External POE	20 Nov To 24 Nov 2023
37	FDP/STTP Attended	12 Dec To 16 Dec 2023
38	Tentative University Exam	01 Dec To 23 Dec 2023
39	Paper Assessment	10 Dec To 31 Jan 2023
40	Training & Placement for B.Tech & TY Students	23 Dec To 31 Dec 2023

Note :- 1) Above schedule is tentative changes will be made as per the requirement.
2) Marks of ISE will be submitted with CO attainment level calculation
3) Remedial classes for slow learners after each ISE exam will be conducted in practical sessions.

HOD
Electrical Engg. Dept.
BMIT Solapur.

Scanned with OKEN Scanner

Rat. Amdar Brahmdevdada Mane Shikshan Va Samajik Pratishthan, Belati Sanchalit
Brahmdevdada Mane Institute of Technology, Solapur
Post Box No.224, Solapur-Mangalwedha-Kolhapur State Highway, Belati-413002
Tal. North Solapur Dist. Solapur Phone: (0217) 2283842/43, Fax: 0217 2283466
Website: www.bmssp.org/bmit Email:bmit@bmssp.org
(Approved by AICTE, New Delhi, Govt. Of Maharashtra and Affiliated to Solapur University, Solapur)

Plan for Academic, Co- Curricular and Extra Curricular Activities

Department of Electrical Engineering

Department Academic Calendar 2023-24 - Semester - II

MONTH	SCHEDULE	ACTIVITY
January	29th Jan Onwards	Internship of B tech Students
	29th Jan 2024	Commencement of Classes
	22nd to 26th Jan 2024	Teaching Plan Submission
February	2nd Feb 2024	MOOC Online Course Awareness
	6th Feb 2024	Student Teacher Gaurdian
	9th Feb 2024	Expert lecture for SY and TY/ T & P Activity
	16th Feb 2024	EESA Activity/ Library Activity
	III week 2024	AMC
	26th to 29th Feb 2024	Mock Feedback
March	1th to 8th Mar 2024	ISE-I for SE,TY
	11th to 15th March 2024	Guest Lecture/ T & P Activity
	11th to 15th March 2024	Surprise Test-I
	12th March 2024	ISE-I Result Declaration of SY,TY
	15th March 2024	Vocational training application by students
	18th March to 22th March 2024	Project Presentation & Evaluation
	18th March to 22th March 2024	Parents Meet
	18th to 22nd March 2024	Industrial Tour/Visit
	III week Mar 2024	AMC review
	23rd March 2024	T & P Activity/ Library Activity
	26th March to 31st March	Partial Submission
	31th March 2024	Project Soft copy submission to Guide
April	1st to 5th April 2024	ISE-II for SY,TY
	5th April 2024	Expert Lecture/ T & P Activity
	1st to 5th April 2024	Paper Presentation
	12th April 2024	ISE-II Result Declaration of SY,TY
	8 to 12th April 2024	Project Final Report submission
	8 to 12th April 2024	Surprise Test-II
	8th April 2024	Paper Presentation
	15th to 19th April 2024	Surprise Test-II
	IVth Week April 2024	Remedial classes in extra lectures
	22nd to 26th April 2024	Industrial Tour
	22nd to 26th April 2024	Syllabus Completion
May	6th May to 10th May 2024	ISE III / Prelium Exam
	3rd May 2024	Load Distribution
	6th May to 10th May 2024	Final Feedback
	13nd to 15th May 2024	Final Submission for SY,TY
	15th May 2024	Term work Assessment and Marks sumission
	15th May 2024	Term End for SY, TY and B Tech
	IIIrd or IVth week May 2024	Tentative University OE/POE
June	Ist week of June 2024	Tentative University Exam for TY and B Tech
	1st Week to IV th Week June 2024	Course file Preparation, Summer vacation
	Timely Activity	
	Timely Activity	
	Timely Activity	
Start of Next Academic Year		**1st July 2024**

Online MCQ Tests: On every Saturday **Unit Test** : On every Monday for any one course as per schedule

Co ordinator

Prof. P.K.Magadum
HOD

Scanned with OKEN Scanner

Kai. Amdar Brahmdevdada Mane Shikshan Va Samajik Pratishthan, Belati Sanchalit
BRAHMDEVDADA MANE INSTITUTE OF TECHNOLOGY, SOLAPUR
Solapur-Mangalwedha-Kolhapur Highway, Belati - 413 002, Tal. North Solapur,
Dist. Solapur (Maharashtra). Phone: (0217) 2283842, 2283843 Fax: (0217) 2283366
Website: www.bmesp.org/bmit E-mail: bmit@bmesp.org, principal_bmit@bmesp.org
(Approved by AICTE, New Delhi and Govt. of Maharashtra affiliated to Solapur University, Solapur)

ELECTRICAL ENGINEERING DEPARTMENT

Work Load Distribution for Academic Year 2018-19 SEM-I

Sr. No.	Name Of Staff	FE		SE		TE		BE		Total
1	Prof. S.G. Shirsikar			PPE	3-T 4-Tut			Project	2	9
2	Prof. P.V. Modak					EEIM	4-T 3-Tut	EA&M Project	4-T 6-P 2	19
3	Prof. M.K. Kade			EDC	4-Th			EDC Project	4-T 6-P 2	16
4	Prof. H.R. Dhananjaya							SP Project	4-T 6-P 2	12
5	Prof. J.A. Shamalik			EM-I	4-T 8-P			Project	2	14
6	Prof.U. A.Argonda			EDC	8-P	EME	4-T 3-Tut			15
7	Prof.N.K.Choudhari					PSA	4-T 6-P	Project	2	12
8	Prof. N.N.Shaikh					WORKSHOP	6-P	EU	4-T 6-P	16
9	Prof.R.V.Suryawanshi	BEE	4-T			MP& C	4-Th 6-P	Project	2	16
10	Prof.A.B.Auti	BEE	6-P	EM&I	3-T 8-P					17
11	Prof. Rampur					CS-I	4-T 6-P	Project	2	12
									Total	158

Class	Strength	Batch Size
SE	75	18+19+19+19
TE	49	16+16+17
BE	51	17

(Prof. S.G. Shirsikar)
HOD

Scanned with ACE Scanner

Kai. Amdar Brahmdevdada Mane Shikshan Va Samajik Prathishthan, Belati Sanchalit
BRAHMDEVDADA MANE INSTITUTE OF TECHNOLOGY, SOLAPUR
Solapur-Mangalwedha-Kolhapur Highway, Belati - 413 002, Tal. North Solapur,
Dist. Solapur (Maharashtra). Phone: (0217) 2283842, 2283843 Fax: (0217) 2283466
Website: www.bmssp.org/bmit Email: bmit@bmssp.org, principal_bmit@bmssp.org
(Approved by AICTE, New Delhi and Govt. of Maharashtra affiliated to Solapur University, Solapur

ELECTRICAL ENGINEERING DEPARTMENT

Work Load Distribution for Academic Year 2018-19 SEM-II

No.	Name Of Staff	SE		TE		BE		Total
1	Prof. S.G. Shirsikar			EU	3- Th 2 - P			9
						Project	2x 2	
2	Prof. P.V. Modak			MHP		EITM	4-Th 6-P	14
						Project	2x 2	
3	Prof. H.R. Dhananjaya			EMD	3-Th 4-P	PSOC	4-Th 6-P	19
						Project	2	
4	Prof. J.A. Shamalik	EM-II	3-Th 4-P					9
						Project	2	
5	Prof.U. A.Argonda	ADIC	2-P	SS	3-Th 2-Tut			9
						Project	2	
6	Prof.N.K.Choudhari	EPS	3-Th 4-P					9
						Project	2	
7	Prof. N.N.Shaikh	MATLAB	4-P			FACTS	4-Th	16
							6-P	
						Project	2	
8	Prof.R.V.Suryawanshi	ADIC	3-Th	PE	3-Th 4-P			12
						Project	2	
9	Prof.A.B.Auti	NA	4-Th 4-P					8
10	Prof. R.V. Rampur			CS-II	3-Th 4-P	RES	4-Th 6-P	17
	Prof. C. S. Pimpale	NMLA	3-Th 3-P					9
		MHP						

(Prof. S.G. Shirsikar)
HOD

Scanned with ACE Scanner

Kai. Amdar Brahmdevdada Mane Shikshan Va Samaik Pratishthan, Belati Sanchalit
BRAHMDEVDADA MANE INSTITUTE OF TECHNOLOGY, SOLAPUR
Solapur-Mangalwedha-Kolhapur Highway, Belati - 413 002, Tal. North Solapur,
Dist. Solapur (Maharashtra). Phone: (0217) 2283842, 2283843 Fax: (0217) 2283466
Website: www.bmssp.org/bmit Email: bmit@bmssp.org, principal_bmit@bmssp.org
(Approved by AICTE, New Delhi and Govt. of Maharashtra affiliated to Solapur University, Solapur

ELECTRICAL ENGINEERING DEPARTMENT

Work Load Distribution for Academic Year 2019-20 SEM-I

Sr. No.	Name Of Staff	FE		SE		TE		BE		Total
1	Prof. S.G. Shirsikar							SP	T-5	13
									P-4	
								PSR	4	
2	Prof. P.V. Modak					EEM	T-5	EAM	T-5	19
							Tu - 3		P-4	
								PSR	2	
3	Prof. M.K. Kade			EDC	T-5			IDC	T-5	16
									P-4	
								PSR	2	
4	Prof. H.R. Dhananjaya					PSA	T-5	PSR	2	13
							P-6			
5	Prof. J.A. Shamalik	*BEE	T-2	EM-I	T-5			PSR	2	13
			P-4							
6	Prof.U. A.Argonda			EDC	P-8	EME	T-5	PSR	2	18
							Tu-3			
7	Prof.N.K.Choudhari			EM-I	P-8			EHVAC	T-5	19
									P-4	
								PSR	2	
8	Prof. N.N.Shaikh			EM&I	T-5			PSR	2	15
					P-8					
9	Prof.R.V.Suryawanshi					MPMC	T-5	PSR	2	13
							P-6			
10	Prof.A.B.Auti			PS-I	T-5			PSR	2	15
					Tu-4			RES	P-4	
11	Prof. K.S.Rampur					CS-I	T-5	RES	T-5	18
							P-6	PSR	2	
									Total	172

Class	Strength (Regular)	Total batches	Batch Size
	60	4	15+15+15+15 students
	51	3	17+17+17 students
	26	2	13+13 students

(Prof. S.G. Shirsikar)
HOD

This time table is tentative, may get changed after verification by Principal.

Scanned with ACE Scanner

Kai. Amdar Brahmdevdada Mane Shikshan Va Samajik Prathishthan, Belati Sanchalit
BRAHMDEVDADA MANE INSTITUTE OF TECHNOLOGY, SOLAPUR
Solapur-Mangalwedha-Kolhapur Highway, Belati - 413 002, Tal. North Solapur,
Dist. Solapur (Maharashtra). Phone: (0217) 2283842, 2283843 Fax: (0217) 2283466
Website: www.bmssp.org/bmit E-mail: bmit@bmssp.org, principal_bmit@bmssp.org
(Approved by AICTE, New Delhi and Govt. of Maharashtra affiliated to Solapur University, Solapur

ELECTRICAL ENGINEERING DEPARTMENT

Date: 13/11/2019

Work Load Distribution for Academic Year 2019-20 SEM-II

Sr. No.	Name Of Staff	SE		TE		BE		Total
1	Prof. S.G. Shirsikar					PSOC	T-5	11
							P-4	
						Project	2	
2	Prof. P.V. Modak			EU	T-4	EI&E	T-4	16
							P-4	
					Tu-2	Project	2	
3	Prof. H.R. Dhananjaya	PS-II	T-4	EMD	T-4	Project	2	18
			Tu-4		P-4			
4	Prof. J.A. Shamalik	EM-II	T-4	PE	T-4	Project	2	14
					P-4			
5	Prof.U. A.Argonda	-	-	-	-	-	-	-
6	Prof.N.K.Choudhari	CAD & Simulation	P-8			Elective-II	T-5	19
							P-4	
						Project	2	
7	Prof. N.N.Shaikh	ADIC	P-8			FACTS	T-5	19
							P-4	
						Project	2	
8	Prof.R.V.Suryawanshi	ADIC	T-4	SS	T-4	Project	2	12
					Tu-2			
9	Prof.A.B.Auti	NA	T-4	MHP	P-4	Project	2	18
			Tu-4					
		*ET (P)	4					
10	Prof. K. S. Rampur	EM-II	P-8	CS-II	T-5	Project	2	19
					P-4			
							Total	145

Class	Strength	Total batches	Batch Size
SE	62	4	15+15+15 +17 students
TE	35	2	18+17 students
BE	36	2	18+18 students

(Prof. S.G. Shirsikar)
HOD

Note:- This time table is tentative, may get changed after verification by Principal.

, may get changed after verification by Principal.

Scanned with ACE Scanner

...Samajik Prathishthan, Belati Sanchalit
...DEVDADA MANE INSTITUTE OF TECHNOLOGY, SOLAPUR
Solapur-Mangalwedha-Kolhapur Highway, Belati - 413 002, Tal. North Solapur,
Dist. Solapur (Maharashtra). Phone: (0217) 2283842, 2283843 Fax: (0217) 2283466
Website: www.bmssp.org/bmit Email: bmit@bmssp.org, principal_bmit@bmssp.org
(Approved by AICTE, New Delhi and Govt. of Maharashtra affiliated to Solapur University, Solapur
ELECTRICAL ENGINEERING DEPARTMENT

Work Load Distribution for Academic Year 2020-21 SEM-I (SY) & SEM-II (TY &BE)

Sr. No.	Name Of Staff	SE		TE		BE		Total
1	Prof. S. G. Shirsikar			MHP	8	PSOC	T-4 P-8	14
						Project	2	
2	Prof. P. K. Magadum			EU	T-4	EI&E	T-4 P-8	22
					Tu-4	Project	2	
3	Prof. H. R. Dhananjaya	EM-I	T-4 P-4	EMD	T-4 P-8	Project	2	22
4	Prof. J. A. Shamalik			~~PE~~ ACS	~~T-2~~ P-~~4~~ 8	FACTS	T-4 P-8	20
						Project	2	
5	Prof. N. K. Choudhari			ACS	T-4 ~~P-8~~	PQ Project	T-4 P-8 2	22
				~~MHP~~	~~P-8~~			
6	Prof. N. N. Shaikh	EM&I	T-4 P-4	PE	P-8	~~PQ~~	~~T-4~~ ~~P-8~~	22
						Project	2	
7	Prof. R. V. Suryawanshi	EDC	T-4 P-4	SS	T-4 Tu-4	Project	2	18
8	Prof. A. B. Auti	PS-I	T-4 Tu-2	PE	T-~~4~~ P-~~8~~	Project	~~2~~ 4	~~14~~
							Total	154

Class	Strength	Total batches	Batch Size
SE	40	2	20+20 students
TE	93	4	24+23+23+23 Students
BE	53	4	14+13+13+13 students

(Prof. S.G. Shirsikar)
HOD

Scanned with ACE Scanner

Kai. Amdar Brahmdevdada Mane Shikshan Va Samajik Prathishthan, Belati Sanchalit
BRAHMDEVDADA MANE INSTITUTE OF TECHNOLOGY, SOLAPUR
Solapur-Mangalwedha-Kolhapur Highway, Belati - 413 002, Tal. North Solapur,
Dist. Solapur (Maharashtra). Phone (0217) 2283842, 2283843 Fax (0217) 2283466
Website: www.bmssp.org/bmit Email: bmit@bmssp.org, principal_bmit@bmssp.org
(Approved by AICTE, New Delhi and Govt. of Maharashtra affiliated to Solapur University, Solapur

ELECTRICAL ENGINEERING DEPARTMENT

Work Load Distribution for Academic Year 2021-22 SEM-I

Sr. No.	Name Of Staff	SE		TE		BE		Total
1	Prof. S.G. Shirsikar					SP	T-3	13
							P-8	
						Project	2	
2	Prof. P. K. Magadum	PS-I	T-3			IDC	T-3	20
			TU-4				P-8	
						Project	2	
3	Prof. H.R. Dhananjaya	EM-I	T-3	PS-III	T-3	Project	2	20
			P-8		P-4			
5	Prof.N.K.Choudhari			LCS	T-3	PSOC	T-3	16
							TU-4	
					P- 4	Project	2	
6	Prof.A.B.Auti					RES	T-3	17
							P-8	
				WORKSHOP	P- 4	Project	2	
8	Prof.P.V. Modak (ADHOC)			ME	T-3	EAM	T-3	14
					TU-2		TU-4	
						Project	2	
6	Prof. N.N.Shaikh (ADHOC)	EM&I	T-3	MPMC	T-3	Project	2	20
			P-8		P-4			
							Total	120

Pending Load

7	XXX	EDC	T-3	EME	T-3	Project	2	18
			P-8		TU-2			

Class	Strength	Total batches	Batch Size
SE	72	4	18+18+18+18
TE	40	2	20+20
BE	83	4	21+21+21+20

(Prof. S.G. Shirsikar)
HOD

Scanned with ACE Scanner

Kai. Amdar Brahmdevdada Mane Shikshan Va Samajik Pratishthan, Belati Sanchalit
BRAHMDEVDADA MANE INSTITUTE OF TECHNOLOGY, SOLAPUR
Solapur-Mangalvedha-Kolhapur Highway, Belati - 413 002, Tal. North Solapur
Dist. Solapur (Maharashtra) Phone (0217) 2283882, 2283843 Fax (0217) 2283466
Website: www.bmssp.org/bmit Email: bmit@bmssp.org, principal_bmit@bmssp.org
(Approved by AICTE, New Delhi and Govt. of Maharashtra affiliated to Solapur University, Solapur

ELECTRICAL ENGINEERING DEPARTMENT

Work Load Distribution for Academic Year 2020-21 SEM-I (SY) & SEM-II (TY &B (20-21)

Sr. No.	Name Of Staff	SE		TE		BE		Total
1	Prof. S.G. Shirsikar					PSOC	T-4	14
							P-8	
						Project	2	
2	Prof. P. K. Magadum					FACTS	T-4	14
							P-8	
						Project	2	
3	Prof. H.R. Dhananjaya	EM-I	T-4	EMD	T-4	Project	2	22
			P-4		P-8			
4	Prof. J.A. Shamalik			PE	T-4	EI&M	T-4	26
							P-8	
					P-8	Project	2	
5	Prof.N.K.Choudhari			ACS	T-4	PQ	T-4	26
							P-8	
					P- 8	Project	2	
6	Prof. N.N.Shaikh	EM&I	T-4	MHP	P-8	Project	2	22
			P-4					
7	Prof.R.V.Suryawanshi	EDC	T-4	SS	T-4	Project	2	16
			P-4		Tu-2			
8	Prof.A.B.Auti	PS-I	T-4	EU	T-4	Project	2	14
			Tu-2		Tu-2			
9	Prof. S. M. Rampur	C++	T-4					8
			P-4					
							Total	162

Class	Strength	Total batches	Batch Size
SE	33	2	17+16 students
TE	93	4	24+23+23+23 Students
BE	53	4	14+13+13+13 students

(Prof. S.G. Shirsikar)
HOD

Scanned with ACE Scanner

Kai.Amdar Brahmdevdada Mane Shikshan Va Samajik Prathishthan, Belati Sanchalit

Brahmdevdada Mane Institute of Technology, Solapur

Post Box No.224, Solapur-Mangalwedha-Kolhapur State Highway, Belati - 413002
Tal. North Solapur, Dist. Solapur Phone: (0217) 2283842/43 Fax: 0217 2283466
Website: www.bmssp.org/bmit **Email:** bmit@bmssp.org
(Approved by AICTE, New Delhi, Govt. of Maharashtra and Affiliated to Solapur University, Solapur)

Electrical Engineering Department

Year: B.Tech Date: 3 / 2 / 22

Semester-II

Name of Subject	Theory	Practical	Tutorial	Total
wer Quality & CTS	3	2	-	3+(2*5)=13
tra High Voltage C Transmission Lines	3	2	-	3+(2*5)=13
Electrical Installation & Estimation	2	-	1	2+(1*5)=7
Power System Planning	2	-	1	2+(1*5)=7
Total				40

All the following staffs are informed to give their choices for the Semester-II Academic Year 2021-22.

HOD

Prof. P.K. Magadum

Name of Staff	Choice 1	Choice 2	Choice 3	Choice 4	Sign
Prof. P.K. Magadum	BEE	PS-II	EITM	PQ & FACTS	
Prof. S.G. Shirsikar	PSP	EI & E	EU	Ps-II	
Prof. H.R. Dhananjaya					
Prof. N.N. Shaikh	CAD & S	EU	PQ & FACTS	PSP	
Prof. A.B. Auti					
Prof. P.V. Modak					
Prof. D.N. Reddy	AEDIC	ADC	S&S		
Prof. V.G. Shirsikar	PS-II	EU	EI & E		

Scanned with ACE Scanner

Kai.Amdar Brahmdevdada Mane Shikshan Va Samajik Prathishthan, Belati Sanchalit
Brahmdevdada Mane Institute of Technology, Solapur
Post Box No.224, Solapur-Mangalwedha-Kolhapur State Highway, Belati - 413002
Tal. North Solapur, Dist. Solapur Phone: (0217) 2283842/43 Fax: 0217 2283466
Website: www.bmssp.org/bmit **Email:** bmit@bmssp.org
(Approved by AICTE, New Delhi, Govt. of Maharashtra and Affiliated to Solapur University, Solapur)
Electrical Engineering Department

Date: 3 / 2 / 22

Circular

Year: FY B.Tech **Semester-II**

Name of Subject	Theory	Practical	Tutorial	Total
Basic Electrical	2	2	-	{2+(2*1.5)}*2(Div)=10
Total				10

Year: SY B.Tech **Semester-II**

Name of Subject	Theory	Practical	Tutorial	Total
Numerical Methods and Linear Algebra	2	-	1	2+(1*4)=6
Electrical Machines-II	3	2	-	3+(2*4)=11
Power System II	3	-	1	3+(1*4)=7
Analog & Digital Integrated circuits	3	2	-	3+(2*4)=11
Network Analysis	3	2	-	3+(2*4)=11
Computer Aided Design and Simulation	-	2	-	2*4=8
Total				54

Year: TY B.Tech **Semester-II**

Name of Subject	Theory	Practical	Tutorial	Total
Electrical Machine Design	4	2	-	4+(2*3)=10
Electrical Utilisation	3	-	1	3+(1*3)=6
Power Electronics	4	2	-	4+(2*3)=10
Signals & Systems	4	-	1	4+(1*3)=7
Advanced Control System	3	2	-	3+(2*3)=9
Mini Hardware Project	-	2	-	2*3=6
Total				48

Scanned with ACE Scanner

Kai. Amdar Brahmdevdada Mane Shikshan Va Samajik Prathishthan. Belati Sanchalit

Brahmdevdada Mane Institute Of Technology, Solapur

Post Box No.224, Solapur-Mangalwedha-Kolhapur State Highway, Belati - 413002

Tal. North Solapur, Dist. Solapur Phone: (0217) 2283842/43 Fax: 0217 2283466

Website: www.bmssp.org/bmit Email: bmit@bmssp.org

(Approved by AICTE, New Delhi, Govt. of Maharashtra and Affiliated to Solapur University, Solapur)

Electrical Engineering Department

AY:2021-22

Work-Load Distribution

SEM-II

Sr.No.	Name of Staff	Name of Subject	Year & Sem	No. of Theory Hours	No. of Practical/Tutorial Hours	Total No. of Hours
1	Prof. P.K. Magadum	BEE	FY-II	2	0	11
		EITME	BE-II	2	5	
		Project	BE-II	0	2	
2	Prof. S. G. Shirsikar	PSP	BE-II	2	5	15
		EU	TY-II	3	3	
		Project	BE-II	0	2	
3	Prof. H.R. Dhananjaya	PS-II	SY-II	3	4	19
		EMD	TY-II	4	6	
		Project	BE-II	0	2	
4	Prof. N.N. Shaikh	PQ&FACTS	BE-II	3	10	23
		CAD	SY-II	0	8	
		Project	BE-II	0	2	
5	Prof. P.V. Modak	EHVAC	BE-II	3	10	21
		MHP	TY-II	0	6	
		Project	BE-II	0	2	
6	Prof. A.B. Auti	NA	SY-II	3	8	22
		ACS	TY-II	3	6	
		Project	BE-II	0	2	
7	Prof. D.N. Reddy	ADIC	SY-II	3	8	20
		SS	TY-II	4	3	
		Project	BE-II	0	2	
8	Prof. V.G. Shirsikar	PE	TY-II	4	6	15
		BEE	FY-II	0	3	
		Project	BE-II	0	2	
9	Prof. M. D. Chavan	EM-II	SY-II	3	8	18
		BEE	SY-II	2	3	
		ET	BE-II	0	2	
	Prof. XXX	Electrical Vehicle Tech	SY-II	3	8	11

HOD

Prof. P.K. Magadum

Scanned with ACE Scanner

Kai. Amdar Brahmdevdada Mane Shikshan Va Samajik Prathishthan, Belati Sanchalit
BRAHMDEVDADA MANE INSTITUTE OF TECHNOLOGY,SOLAPUR
Solapur-Mangalwedha-Kolhapur State Highway, Belati - 413 002, Tal. North Solapur, Dist. Solapur (Maharashtra).
*Website: http://bmitsolapur.org *Email: bmit@bmssp.org
Approved by AICTE, New Delhi, DTE and Govt. of Maharashtra,
Affiliated to Punyashlok Ahilyadevi Holkar Solapur University, Solapur
DTE Institute Code: EN6293 / MB6293
Accredited by National Assessment and Accreditation Council, Bangalore (NAAC)

Electrical Engineering department Load Distribution

Previous Year Load Distribution

S. N	Name of Staff	2020-21				2021-22				2022-23			
		SEM-I		SEM-II		SEM-I		SEM-II		SEM-I		SEM-II	
01	Prof. P.K.Magadum	EHVAC	PS-I	EU	PS-II	PS-I	IDC	EITME	BEE	PSOC	___		
02	Prof. S. G. Shirsikar	SP	.....	MHP	PSOC	SP	PSOC	EU	PSP	SP	AMCS		
03	Prof. H.R. Dhananjaya	PS-III	EM-I	EMD	EM-II	EM-I	PS-III	EMD	PS-II	PS-III	PS-I		
05	Prof. P.V. Modak	RES	___	EI&E	ADIC	ME	EAM	EHVAC	EW (PR)	ME	EAM		
06	Prof. A.B. Auti	EAM	___	PE	NA	EW	RES	NA	ACS	LCS	RES		
08	Prof. V.G. Shirsikar	___	___	___	___	___	___	PE	BEE (PR.)	AMCS (PR.)	EM&I		
09	Prof. M. D. Chavan	___	___	___	___	___	___	EM-II	ET, BEE	EM-I	EMCEV		
10	Prof. R. Messala	___	___	___	___	___	___	___	___	EME	EDC		
11	Prof. U.M.Halli	___	___	___	___	___	___	___	___	IDC	EW (PR.)		
	Prof. N.N. Shaikh	IDC	EM&I	___	PQ	EM&I	MPMC	PQ&FACTS	CAD	___	___		
07	Prof. D.N. Reddy	___	___	___	___	EDC	EME	ADIC	SS	___	___		
12	Prof. N.K.Choudhari	CS-I	___	ACS	CAD	LCS	PSOC	___	___	___	___		
13	Prof. J.A. Shamalik	MPMC	___	___	FACTS	___	___	___	___	___	___		
14	Prof. R.V Suryavanshi	EME	EDC	SS	___	___	___	___	___	___	___		

HoD

may get changed after verification by Principal

Scanned with ACE Scanner

Kai.Amdar Brahmdevdada Mane Shikshan Va Samajik Prathishthan, Belati Sanchalit
Brahmdevdada Mane Institute of Technology, Solapur
Post Box No.224, Solapur-Mangalwedha-Kolhapur State Highway, Belati - 413002
Tal. North Solapur, Dist. Solapur Phone: (0217) 2283842/43 Fax: 0217 2283466
Website: www.bmssp.org/bmit **Email:** bmit@bmssp.org
(Approved by AICTE, New Delhi, Govt. of Maharashtra and Affiliated to Solapur University, Solapur)
Electrical Engineering Department

Date: 5/12/2022

Circular

Year: FY B.Tech **Semester-II**

Name of Subject	Theory	Practical	Tutorial	Total
Basic Electrical	2	2	-	{2+(2*1.5)}*3(Div)=15
Total				15

Year: SY B.Tech **Semester-II**

Name of Subject	Theory	Practical	Tutorial	Total
Numerical Methods and Linear Algebra	2	-	1	2+(1*4)=6
Electrical Machines-II	3	2	-	3+(2*4)=11
Power System II	3	-	1	3+(1*4)=7
Analog & Digital Integrated circuits	3	2	-	3+(2*4)=11
Network Analysis	3	2	-	3+(2*4)=11
Computer Aided Design and Simulation	-	2	-	2*4=8
(Hon)Electrical Vehicle Technology	3	2		3+(2*4)=11
Total				65

Year: TY B.Tech **Semester-II**

Name of Subject	Theory	Practical	Tutorial	Total
Electrical Machine Design	3	2	-	4+(2*4)=12
Electrical Utilisation	3	-	1	3+(1*4)=7
Power Electronics & Industrial Drives	3	2	-	4+(2*4)=12
Open Elective- II Renewable Energy Sources	2	-	1	4+(1*4)=8
Advanced Control System	3	2	-	3+(2*4)=11
Mini Hardware Project	-	2	-	2*4=8
(Hon) Energy Management System for Electrical Vehicle	3	2	-	3+(2*4)=11
Total				69

Scanned with ACE Scanner

Kai Amdar Brahmdevdada Mane Shikshan Va Samajik Pratishthan, Belati Sanchalit

Brahmdevdada Mane Institute Of Technology, Solapur

Post Box No.224, Solapur-Mangalwedha-Kolhapur State Highway, Belati - 413002

Tal. North Solapur, Dist. Solapur Phone: (0217) 2283842/43 Fax: 0217 2283666

Website: www.bmcsp.org/bmit Email: bmit@bmcsp.org

(Approved by AICTE, New Delhi, Govt. of Maharashtra and Affiliated to Solapur University, Solapur)

Electrical Engineering Department

Work-Load Distribution

AY:2022-23 SEM-I

Sr.No.	Name of Staff	Name of Subject	Year & Sem	No. of Theory Hours	No. of Practical/Tutorial Hours	Total No. of Hours
1	Prof. P.K. Magadum	PSOC	BE-I	3	3	6
2	Prof. S. G. Shirsikar	SP	BE-I	3	6	12
		EM&I	SY-I	3	0	
3	Prof. H.R. Dhananjaya	PS-III	TY-I	3	8	18
		PS-I	TY-I	3	4	
4	Prof. N.N. Shaikh	IDC	BE-I	3	6	19
		AMCS	TY-I	3	8	
5	Prof. P.V. Modak	ME	TY-I	3	4	13
		EAM	BE-I	3	3	
6	Prof. A.B. Auti	LCS	TY-I	3	8	17
		RES	BE-I	3	3	
7	Prof. D.N. Reddy	EME	TY-I	3	4	18
		EDC	SY-I	3	8	
8	Prof. V.G. Shirsikar	EW	TY-I	0	8	16
		EM&I	SY-I	0	8	
9	Prof. M.D. Chavan	EM-I	SY-I	3	8	18
		EMCEV	TY-I	3	4	

HOD
Prof. P.K. Magadum

24/06/2022

Scanned with ACE Scanner

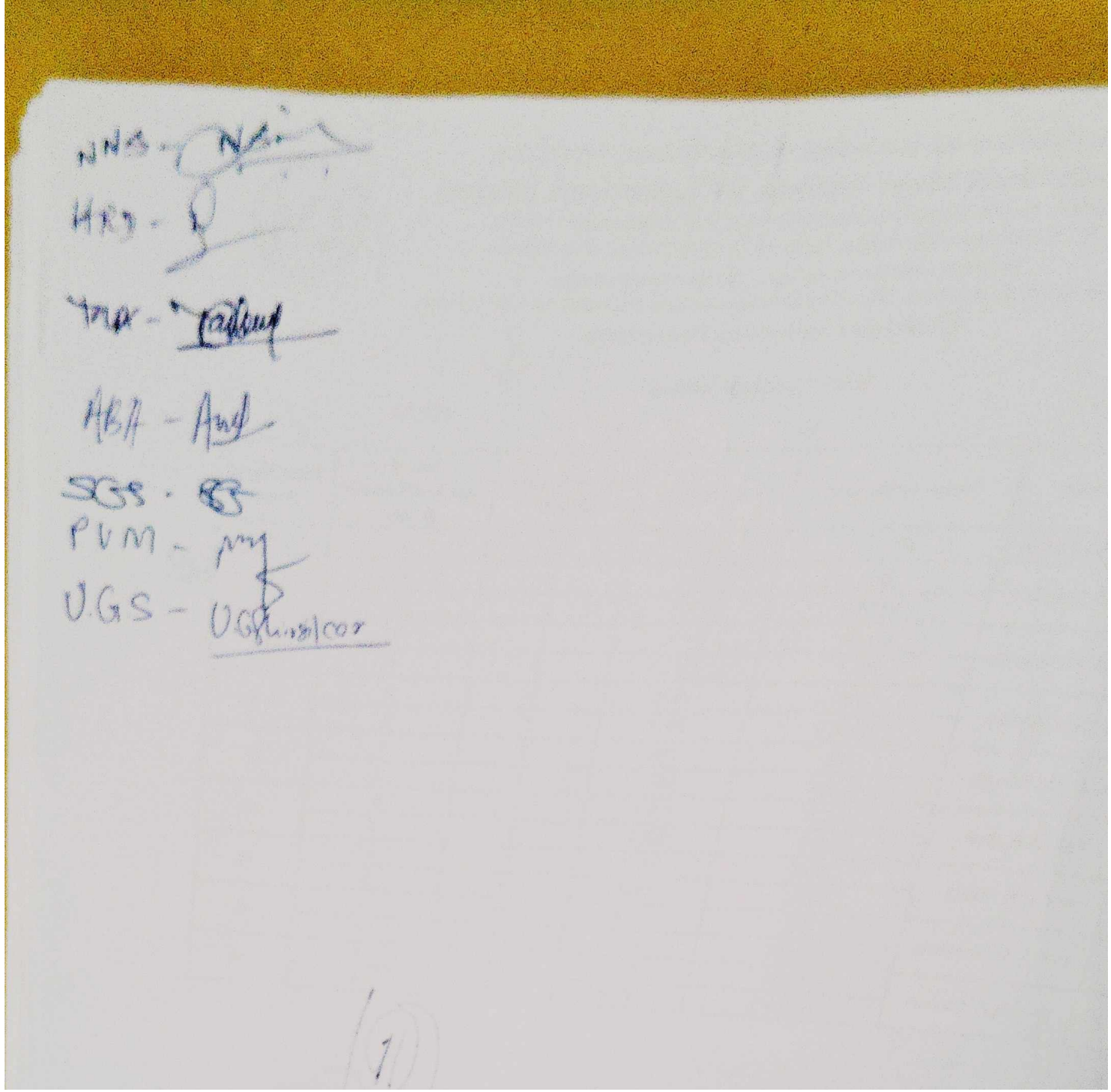

Scanned with ACE Scanner

Kai.Amdar Brahmdevdada Mane Shikshan Va Samajik Prathishthan, Belati Sanchalit

Brahmdevdada Mane Institute Of Technology, Solapur

Post Box No.224, Solapur-Mangalwedha-Kolhapur State Highway, Belati - 413002
Tal. North Solapur, Dist. Solapur Phone: (0217) 2283842/43 Fax: 0217 2283466
Website: www.bmssp.org/bmit___Email: bmit@bmssp.org

(Approved by AICTE, New Delhi, Govt. of Maharashtra and Affiliated to Solapur University, Solapur)

Electrical Engineering Department

Work-Load Distribution

AY:2022-23 **SEM-II**

Sr.No.	Name of Staff	Name of Subject	Year & Sem	No. of Theory Hours	No. of Practical/Tutorial Hours	Total	Total No. of Hours	Sign
1	Prof. P.K. Magadum	BE (1-DIV)	FY-II	2	3	5	14	
		EIE	BE-II	2	0	2		
		BE (3-DIV)	BE-II	2	3	5		
		Project	BE-II	0	2	2		
2	Prof. S. G. Shirsikar	PSP	BE-II	2	3	5	16	
		BE (2-DIV)	FY-II	2	3	5		
		MHP	TY-II	0	4	4		
		Project	BE-II	0	2	2		
3	Prof. H.R. Dhananjaya	PS-II	SY-II	3	4	7	21	
		EMD	TY-II	4	8	12		
		Project	BE-II	0	2	2		
4	Prof. U. M. Halli	PQF	BE-II	3	6	9	19	
		RES	TY-II	2	4	6		
		MHP	TY-II	0	2	2		
		Project	BE-II	0	2	2		
5	Prof. XXX	EHVAC	BE-II	3	6	9	17	
		ET	SY-II (Mech)	0	6	6		
		Project	BE-II	0	2	2		
6	Prof. A.B. Auti	NA	SY-II	3	8	11	24	
		ACS	TY-II	3	8	11		
		Project	BE-II	0	2	2		
7	Prof. K.S. Kazi	IoT	TY-II (CSE)	3	8	11	22	
		ADIC	SY-II	3	8	11		
8	Prof. V.G. Shirsikar	EVT	SY-II	3	8	11	21	
		EIE	BE-II	0	3	3		
		EU	TY-II	3	4	7		
9	Prof. M. D. Chavan	EM-II	SY-II	3	8	11	24	
		EMSEV	TY-II	3	8	11		
		Project	BE-II	0	2	2		
10	Prof. R. D. Chavan	PEID	TY-II	3	8	11	21	
		MHP	TY-II	0	2	2		
		CADS	SY-II	0	8	8		

HOD

Principal **Campus Director**

Scanned with ACE Scanner

Late Amdar Brahmdevdada Mane Shikshan Va Samaik Pratishthan, Belati Sanchalit

Brahmdevdada Mane Institute Of Technology, Solapur

Post Box No 224, Solapur-Mangalvedha-Kolhapur State Highway, Belati - 413002

Tal. North Solapur, Dist. Solapur Phone: (0217) 2283842/43 Fax: 0217 2283466

Website: www.bmsp.org/bmit Email: bmit@bmsp.org

(Approved by AICTE, New Delhi, Govt. of Maharashtra and Affiliated to Solapur University, Solapur)

Electrical Engineering Department

Work-Load Distribution **SEM-II** **Date: 1/03/2023**

AY:2022-23

Sr. No.	Name of Staff	Name of Subject	Year & Sem	No. of Theory Hours	No. of Practical/Tutorial Hours	Total	Total No. of Hours	Sign
1	Prof. P.K. Magadum	BE (1-DIV)	FY-II	2	3	5	14	
		EIE	BE-II	2	0	2		
		BE (3-DIV)	BE-II	2	3	5		
		Project	BE-II	0	2	2		
2	Prof. S. G. Shirsikar	PSP	BE-II	2	3	5	16	
		BE (2-DIV)	FY-II	2	3	5		
		MHP	TY-II	0	4	4		
		Project	BE-II	0	2	2		
3	Prof. H.R. Dhananjaya	PS-II	SY-II	3	4	7	21	
		EMD	TY-II	4	8	12		
		Project	BE-II	0	2	2		
4	Prof. U. M. Halli	PQF	BE-II	3	6	9	23	
		RES	TY-II	2	4	6		
		ET	SY-II (Mech)	0	6	6		
		Project	BE-II	0	2	2		
5	Prof. XXX	EHVAC	BE-II	3	6	9	11	
		Project	BE-II	0	2	2		
6	Prof. N.N. Shaikh	MHP	TY-II	0	2	4	25	
		ACS	TY-II	3	8	11		
		CADS	SY-II	0	8	8		
		Project	BE-II	0	2	2		
7	Prof. K.S. Kazi	IoT	TY-II (CSE)	3	8	11	22	
		ADIC	SY-II	3	8	11		
8	Prof. V.G. Shirsikar	EVT	SY-II	3	8	11	21	
		EIE	BE-II	0	3	3		
		EU	TY-II	3	4	7		
9	Prof. M. D. Chavan	EM-II	SY-II	3	8	11	24	
		EMSEV	TY-II	3	8	11		
		Project	BE-II	0	2	2		
10	Prof. R. D. Chavan	PEID	TY-II	3	8	11	22	
		NA	SY-II	3	8	11		

HOD

Scanned with ACE Scanner

BRAHMADEVDADA MANE INSTITUTE OF TECHNOLOGY, SOLAPUR.

DEPARTMENT OF ELECTRICAL ENGINEERING

TIME TABLE

Acadamic Year :- 2022-2023			Semester :- I		Class :- B.Tech		Div :-	
Class Co-ordinator :- Prof. U.M. Halli					Version :- 04		W.e.f. :-12/10/2022	
Period	1	2	3		4	5	6	7
Day/Time	09:30 To 10:25	10:25 To 11:20	11:20 To 12:15	12:15 To 12:55	12:55 To 1:50	1:50 To 2:45	03:00 To 03:55	03:55 To 04:50
MONDAY	SP (SGS)	EAM (PVM)	PSOC (PKM)	LONG RECESS	RES (ABA)	RES (ABA)	B1-PSOC/RES (PKM/ABA) B2-SP (SGS) B3- EAM (PVM)	
TUESDAY	IDC (UMH)	SP (SGS)	PSOC (PKM)		EAM (PVM)	GT	LIBRARY	
WEDNESDAY	PSOC (PKM)	PSOC (PKM)	EAM (PVM)		B1- IDC (UMH) B2- PSOC/RES (PKM/ABA) B3- SP (SGS)		B1- EAM (PVM) B2- IDC (UMH) B3- PSOC/RES (PKM/ABA)	
THURSDAY	RES (ABA)	IDC (UMH)	SP (SGS)		IDC (UMH)	EAM (PVM)	B1- SP (SGS) B2- EAM (PVM) B3- IDC (UMH)	
FRIDAY	IDC (UMH)	SP (SGS)	RES (ABA)		PROJECT		PROJECT	

Sub. Abbr.	Name of Subject	Staff Initials	Name of Staff	Venue for Practicals / Tutorials
EAM	Electrical Audit and Management	PVM	Prof. P.V. Modak	Power Electronics Lab
RES	Renewable Energy Sources	ABA	Prof. A.B. Auti	Classroom
SP	Switchgear and Protection	SGS	Prof. S.G. Shirsikar	Power System Lab
PSOC	Power System Operation and Control	PKM	Prof. P.K. Magadum	Classroom
IDC	Industrial Drives and Control	UMH	Prof. U.M. Halli	Electrical Measurement Lab

Batch: B1- 1 To 13 B2- 14 To 26 B3- 27 To 41

V.G.Shirsikar

Prof. V. G. Shirsikar
Dept. Time table Co-ordinator

Prof. P. K. Magadum
H.O.D (Elect.)

Principal

Scanned with OKEN Scanner

Scanned with OKEN Scanner

DEPARTMENT OF ELECTRICAL ENGINEERING

TIME TABLE

Acadamic Year :- 2022-2023			Semester :- I		Class :- TY B.Tech		Div :-	
Class Co-ordinator :- Prof. Ramesh Meesala					Version :- 04		W.e.f. :- 12/10/2022	
Period	1	2	3		4	5		6	7
Day/Time	09:30 To 10:25	10:25 To 11:20	11:20 To 12:15	12:15 To 12:55	12:55 To 1:50	1:50 To 2:45	02:45 To 03:00	03:00 To 03:55	03:55 To 04:50
MONDAY	PS-III (HRD)	LCS (ABA)	AMCS (SGS)	LONG RECESS	EMCEV (MDC)	ME (PVM)	SHORT RECESS	T1- EW (UMH) T2- EMCEV/EME (MDC/RM) T3- PS-III (HRD) T4- LCS (ABA)	
TUESDAY	ME (PVM)	EME (RM)	PS-III (HRD)		AMCS (SGS)	GT		LIBRARY/INTERNET/EESA ACTIVITY/EXPERT LECTURE	
WEDNESDAY	EMCEV (MDC)	EME (RM)	EME (RM)		PS-III (HRD)	ME (PVM)		T1-EMCEV/EME (MDC/RM) T2- PS-III (HRD) T3- LCS (ABA) T4- AMCS (VGS)	
THURSDAY	AMCS (SGS)	EME (RM)	PS-III (HRD)		LCS (ABA)	LCS (ABA)		T1- PS-III (HRD) T2- LCS (ABA) T3- AMCS (VGS) T4- EW	
FRIDAY	LCS (ABA)	EMCEV (MDC)	AMCS (SGS)		T1- LCS (ABA) T2- AMCS (VGS) T3- EW (UMH) T4- EMCEV/EME (MDC/RM)			T1- AMCS (VGS) T2- EW (UMH) T3- EMCEV/EME (MDC/RM) T4- PS-III (HRD)	

Sub. Abbr.	Name of Subject	Staff Initials	Name of Staff	Venue for Practicals / Tutorials
PS-III	Power System-III	HRD	Prof. H. R. Dhananjaya	Power System Lab
EMCEV	Electrical Motors and Controls of Electrical Vehicle	MDC	Prof. M. D. Chavan	Classroom
AMCS	Advanced Microcontroller System	SGS	Prof. S.G. Shirsikar/ Prof. V.G. Shirsikar	Microprocessor Lab
LCS	Linear Control System	ABA	Prof. A. B. Auti	Control System Lab
ME	Manegerial Economics	PVM	Prof. P.V. Modak	Classroom
EW	Electrical Workshop	VGS	Prof. U.M. Hali	Project Lab
EME	Electromagnetic Engineering	RM	Prof. Ramesh Meesala	Classroom

Batch: T1- 1 To 16 T2- 17.To 32 T3- 33 To 48 T4- 49 To 64

V.G. Shirsikar

Prof. V. G. Shirsikar
Dept. Time table Co-ordinator

Prof. P. A. Nagadum
H.O.D (Elect.)

Principal

BRAHMADEVDADA MANE INSTITUTE OF TECHNOLOGY, SOLAPUR.

DEPARTMENT OF ELECTRICAL ENGINEERING

TIME TABLE

Acadamic Year :- 2022-2023	Semester :- I	Class :- SY B.Tech	Div :-
Class Co-ordinator :- Prof. M.D. Chavan		Version :- 01	W.e.f. :-19/09/2022

Period	1	2	3		4	5		6	7
Day/Time	09:30 To 10:25	10:25 To 11:20	11:20 To 12:15	12:15 To 12:55	12:55 To 1:50	1:50 To 2:45	02:45 To 03:00	03:00 To 03:55	03:55 To 04:50
MONDAY	EM-III (CSP)	EDC (RM)	EM-I (MDC)		S1 PS-I/EM-III (HRD/CSP) S2 EM&I (VGS) S3 EDC (RM) S4 EM-I (MDC)			EM&I (VGS)	PS-I (HRD)
TUESDAY	EDC (RM)	EM-III (CSP)	EM-I (MDC)		PS-I (HRD)	GT		LIBRARY/INTERNET	
WEDNESDAY	EM&I (VGS)	PS-I (HRD)	EM-I (MDC)	LONG RECESS	S1 EM&I (VGS) S2 EDC (RM) S3 EM-I (MDC) S4 OOP C++ (XXX)		SHORT RECESS	OOP C++ (XXX)	EM-III (CSP)
THURSDAY	PS-I (HRD)	EM-III (CSP)	EM&I (VGS)		S1 OOP C++ (XXX) S2 PS-I/EM-III (HRD/CSP) S3 EM&I (VGS) S4 EDC (RM)			OOP C++ (XXX)	EDC (RM)
FRIDAY	EM-I (MDC)	EDC (RM)	EM&I (VGS)		S1 EDC (RM) S2 EM-I (MDC) S3 OOP C++ (XXX) S4 PS-I/EM-III (HRD/CSP)			S1 EM-I (MDC) S2 OOP C++ (XXX) S3 PS-I/EM-III (HRD/CSP) S4 EM&I (VGS)	

Sub. Abbr.	Name of Subject	Staff Initials	Name of Staff	Venue for Practicals / Tutorials
PS-I	Power System-I	HRD	Prof. H.R. Dhananjaya	Power System Lab
EDC	Electronics Drives and Controls	RM	Prof. Ramesh Mecsala	Power Electronics & Industrial Drive Lab
EM&I	Electrical Measurement and Control	VGS	Prof. V.G. Shirsikar	Electrical Measurement Lab
EM-I	Electrical Machine-I	MDC	Prof. M. D. Chavan	Electrical Machine Lab
EM-III	Electrical Mathematics-III	CSP	Prof. C.S. Pimpale	Tutorial room
OOP C++	Object Oriented Programming With C++	XXX	Prof. XXX	XXX

Batch: S1- 1 To 23

V.Ghirsikar

Prof. V.G. Shirsikar
Dept. Time table Co-ordinator

Prof. T. K. Magadum
H.O.D (Elect.)

Principal

Scanned with OKEN Scanner

BRAHMADEVDADA MANE INSTITUTE OF TECHNOLOGY, SOLAPUR.

DEPARTMENT OF ELECTRICAL ENGINEERING

TIME TABLE

Acadamic Year :- 2022-23			Semister :- II		Class :- TY B.Tech	Div :-	
Class Co-ordinator :- Prof. R.D. Chavan					Version :- 01	W.e.f. :- 27-02-2023	
Period	1	2	3	4			
Day/Time	09:30 To 10:15	10:15 To 11:00	11:00 To 11:45	11.45 to 12.30	12.30 to 1.00	01.00 to 2.45	01:00 To 03:00	03:10 To 04:50
MONDAY	EMSEV (MDC)	EU (VGS)	PEID (RDC)	ACS NNS	Lunch Break	Traning	Short Break	Training
TUESDAY	PEID (RDC)	EMD (HRD)	EU (VGS)	RES (UMH)				
WEDNESDAY	EMSEV (MDC)	EMSEV (MDC)	EMD (HRD)	ACS NNS				
THURSDAY	ACS NNS	EU (VGS)	RES (UMH)	PEID (RDC)				
FRIDAY	PEID (RDC)	ACS NNS	RES (UMH)	EMD (HRD)				

Sub. Abbr.	Name of Subject	Staff Initials	Name of Staff	Name of Lab. for Practicals
EMD	Electrical Machine Design	HRD	Prof. H. R. Dhananjaya	ESL Lab
ACS	Advanced Control Systems	NNS	Prof. N. N. Shaikh	Control system lab
RES	Renewable Energy Sources	UMH	Prof. U.M. Halli	MPMC lab
PEID	Power Electronics & Industrial Drives	RDC	Prof. R.D. Chavan	Class room
EU	Electrical Utilization	VGS	Prof. V.G. Shirsikar	Class room

Prof. U. M. Halli
Dept. Time table Co-ordinator

Prof. P.K. Magadum
HOD

Principal

Scanned with OKEN Scanner

DEPARTMENT OF ELECTRICAL ENGINEERING

TIME TABLE

Acadamic Year :- 2022-2023			Semister :- II		Class :- B.E.		Div :-	
Class Co-ordinator :- Prof. U.M. Halli					Version :- 01		W.e.f. :-27/02/2023	
Period	1	2	3	4				
Day/Time	09:30 To 10:15	10:15 To 11:00	11:00 To 11:45	11.45 To 12:30	12.30 to 01.00	01.00 to 02.45		03.00 to 04.50
MONDAY	PSP (SGS)	EHVAC (XX)	PQF (UMH)	EIE (PKM)	Lunch Break	Training	SHORT RECESS	Training
TUESDAY	EIE (PKM)	PQF (HUM)	PSD (SGS)	EHVAC (XX)				
WEDNESDAY	EHVAC (XX)	PSP (SGS)	EIE (PKM)	PQF (HUM)				
THURSDAY	EHVAC (XX)	PQF (HUM)	PSP (SGS)	EIE (PKM)				
FRIDAY	EIE (PKM)	PQF (HUM)	PSP (SGS)	EHVAC (XX)				

Sub. Abbr.	Name of Subject	Staff Initials	Name of Staff	Name of Lab. for Practicals
EIE	Electrical Instruments	PKM	Prof. P.K. Magadum	Project Lab
PSP	Power System Planning	SGS	Prof. S. G. Shirsikar	Power System lab
PQF	Power Quality & FACTS	UMH	Prof.U.M. Halli	Microprocessor Lab
EHVAC	Extra high voltage AC transmission	XXX		Class room

Prof. U. M. Halli
Dept. Time table Co-ordinator

Prof. P.K . Magadum
HOD

Principal

Scanned with OKEN Scanner

BRAHMADEVDADA MANE INSTITUTE OF TECHNOLOGY, SOLAPUR.

DEPARTMENT OF ELECTRICAL ENGINEERING

TIME TABLE

Acadamic Year :- 2022-2023	Semester :- II	Class :- SY B.Tech	Div :-
Class Co-ordinator :- Prof. N. N. Shaikh		Version :- 03	W.e.f. :-10/04/2023

Period	1	2	3		4	5		6	7
Day/Time	09:30 To 10:25	10:25 To 11:20	11:20 To 12:15	12:15 To 12:55	12:55 To 1:50	1:50 To 2:45	02:45 To 03:00	03:00 To 03:55	03:55 To 04:50
MONDAY	PS-II (HRD)	NA (RDC)	CAD (NNS)	LONG RECESS	EM-II (MDC)	NMLA (CSP)	SHORT RECESS	S1-CAD S2-NMLA/PS-II S3-EM-II S4- ADIC	
TUESDAY	EM-II (MDC)	NA (RDC)	EVT (VGS)		S1-ADIC S2-EVT S3-NA S4-CAD			GT/LIBRARY	
WEDNESDAY	ADIC KSK	EVT (VGS)	PS-II (HRD)		EM-II (MDC)	NMLA (CSP)		S1 NMLA/PS-II S2-EM-II S3- ADIC S4-NA	
THURSDAY	NA (RDC)	ADIC (KSK)	EM-II (MDC)		NMLA (CSP)	ES (AAW)		S1-EVT S2-CAD S3-NMLA/PS-II S4-EM-II	
FRIDAY	PS-II (HRD)	ADIC (KSK)	EVT (VGS)		S1-NA S2-EVT S3-CAD S4-NMLA/PS-II			S1-EM-II S2-ADIC S3-NA S4-EVT	

Sub. Abbr.	Name of Subject	Staff Initials	Name of Staff	Venue for Practicals / Tutorials
PS-II	Power System II	HRD	Prof. H. R. Dhananjaya	Class Room
ADIC	Analog & Digital Integrated Circuits	KSK	Prof. K.S.Kazi	Class Room
EM-II	Electrical Machines-II	MDC	Prof. M.D. Chavan	Electrical Machine lab
NA	Network Analysis	RDC	Prof. R.D.Chavan	Power Electronics Lab
CAD	Computer Aided Design and Simulation	NNS	Prof. N.N.Shaikh	Project Lab
EVT	Electric Vehicle Technology	VGS	Prof. V.G. Shirsikar	Class Room
ES	Environmental Science	AAW	Prof. A.A.Wordole	Class Room
NMLA	Numerical Methods and Linear Algebra	CSP	Prof. C. S. Pimpale	Class Room

Batch: S1- 1 To 18 S2- 19 To 36 S3- 37 To 54 S4- 55 To 74

Prof.U. M. Halli
Dept. Time table Co-ordinator

Prof. P. R. Magadum
H.O.D (Elect.)

Principal

Scanned with OKEN Scanner

BRAHMADEVDADA MANE INSTITUTE OF TECHNOLOGY, SOLAPUR.

DEPARTMENT OF ELECTRICAL ENGINEERING

TIME TABLE

Acadamic Year :- 2022-23			Semister :- II		Class :- TY B.Tech		Div :-	
Class Co-ordinator :- Prof. R.D. Chavan					Version :- 03		W.e.f. :-21/04/2023	
Period	**1**	**2**	**3**	**12:15 To 12:55**	**4**	**5**	**6**	**7**
Day/Time	**09:30 To 10:25**	**10:25 To 11:20**	**11:20 To 12:15**		**12:55 To 1:50**	**1:50 To 2:45**	**03:00 To 03:55**	**03:55 To 04:50**
MONDAY	PEID (RDC)	ACS (NNS)	EU (VGS)	LONG RECESS	T1-EMD T3-PEID	T2-EU/RES T4-ACS	RES (HUM)	PEID (RDC)
TUESDAY	PEID (RDC)	EU (VGS)	ACS (NNS)		EMSEV (MDC)	EMD (HRD)	GT/LIBRARY	
WEDNESDAY	EMD (HRD)	ACS (NNS)	EMSEV (MDC)		T1-EU/RES T3-ACS	T2 PEID T4- EMD	MHP-ALL BATCH	
THURSDAY	EU (VGS)	T1-PEID T3- EMD	T2-ACS T4-EU/RES		ACS (NNS)	EMD (HRD)	PEID (RDC)	RES (HUM)
FRIDAY	EMSEV (MDC)	T1-ACS T3-EU/RES	T2-EMD T4-PEID		EMD (HRD)	EMSEV (MDC)	EU (VGS)	RES (HUM)

Sub. Abbr.	Name of Subject	Staff Initials	Name of Staff	Name of Lab. for Practicals
MHP	Mini Hardware Project	SGS	Prof. S.G. Shirsikar	Project Lab
EMD	Electrical Machine Design	HRD	Prof. H. R. Dhananjaya	Power System Lab
EMSEV	Energy Management System for Electric Vehicle	MDC	Prof. M.D. Chavan	Class Room
RES	Renewable Energy Sources	UMH	Prof. U.M. Halli	MP&MC Lab
PEID	Power Electronics & Industrial Drives	RDC	Prof. R.D. Chavan	Power Electronics Lab
ACS	Advanced Control Systems	NNS	Prof. N.N. Shaikh	Project Lab
EU	Electrical Utilization	VGS	Prof. V.G. Shirsikar	E&MI Lab

Batch: T1- 1 To 16 T2- 17 To 32 T3- 33 To 48 T4- 49 To 62

Prof.U. M. Halli
Dept. Time table Co-ordinator

Prof. P. [illegible] Magadum
H.O.D (Elect.)

Principal

Scanned with OKEN Scanner

BRAHMADEVDADA MANE INSTITUTE OF TECHNOLOGY, SOLAPUR.

DEPARTMENT OF ELECTRICAL ENGINEERING

TIME TABLE

Acadamic Year :- 2022-2023	Semister :- II	Class :- B.E.	Div :-
Class Co-ordinator :- Prof. U.M. Halli		Version :- 03	W.e.f. :-28/04/2023

Period	1	2	3	12:15 To 12:55	4	5	02:45 To 03:00	6	7
Day/Time	09:30 To 10:25	10:25 To 11:20	11:20 To 12:15		12:55 To 1:50	1:50 To 2:45		03:00 To 03:55	03:55 To 04:50
MONDAY	EIE (PKM)	PQF (HUM)	EHVAC (XXX)	LONG RECESS	PSP (SGS)	EHVAC (XXX)	SHORT RECESS	B1 EHVAC B2 EIE/PSP B3 PQF	
TUESDAY	PSP (SGS)	PQF (HUM)	EHVAC (XXX)		PROJECT			LIBRARY/INTERNET	
WEDNESDAY	EIE (PKM)	B1 EHVAC B2 EIE/PSP B3 PQF			PQF (HUM)	EIE (PKM)		PROJECT	
THURSDAY	PSP (SGS)	B1 EIE/PSP B2 PQF B3 EHVAC			PQF (HUM)	EHVAC (XXX)		PROJECT	
FRIDAY	PROJECT				PROJECT			PROJECT	

Batch: B1- 1 To 13 B2- 14 To 26 B3- 27 To 39

Sub. Abbr.	Name of Subject	Staff Initials	Name of Staff	Name of Lab. for Practicals
EIE	ELECTRICAL INSTALLATION AND ESTIMATION	PKM	Prof. P.K. Magadum	Class room
PSP	Power System Planning	SGS	Prof. S. G. Shirsikar	Power System lab
PQF	Power Quality & FACTS	UMH	Prof.U.M. Halli	Microprocessor Lab
EHVAC	Extra High Voltage AC Transmission	XXX		Class room

Prof. U. M. Halli
Dept. Time table Co-ordinator

Prof. P. K. Magadum
H.O.D.(Elect.)

Principal

Scanned with OKEN Scanner

BRAHMADEVDADA MANE INSTITUTE OF TECHNOLOGY, SOLAPUR.

DEPARTMENT OF ELECTRICAL ENGINEERING

TIME TABLE

Acadamic Year :- 2022-23 | Semister :- II | Class :- TY B.Tech | Div :-

Class Co-ordinator :- Prof. R.D. Chavan | Version :- 03 | W.e.f. :-12/06/2023 To 13/06/2023

Period	1	2	3	12:15 To 12:55	4	5	02:45 To 03:00	6	7
Day/Time	**09:30 To 10:25**	**10:25 To 11:20**	**11:20 To 12:15**		**12:55 To 1:50**	**1:50 To 2:45**		**03:00 To 03:55**	**03:55 To 04:50**
MONDAY	**ACS**	**EMSEV**	**EU**	LONG RECESS	**PEID**	**PEID**	SHORT RECESS	**EMSEV**	**EMSEV**
	(NNS)	(MDC)	(VGS)		(RDC)	(RDC)		(MDC)	(MDC)
TUESDAY	**EMSEV**	**EMSEV**	**ACS**		**PEID**	**PEID**		**EU**	**EMSEV**
	(MDC)	(MDC)	(NNS)		(RDC)	(RDC)		(VGS)	(MDC)

Sub. Abbr.	Name of Subject	Staff Initials	Name of Staff	Name of Lab. for Practicals
EMSEV	Energy Management System for Electric Vehicle	MDC	Prof. M.D. Chavan	Class Room
PEID	Power Electronics & Industrial Drives	RDC	Prof. R.D. Chavan	Power Electronics Lab
ACS	Advanced Control Systems	NNS	Prof. N.N. Shaikh	Project Lab
EU	Electrical Utilization	VGS	Prof. V.G. Shirsikar	E&MI Lab

Prof.U. M. Halli
Dept. Time table Co-ordinator

Prof. P. K. Magadum
H.O.D.(Elect.)

Principal

Scanned with OKEN Scanner

DEPARTMENT OF ELECTRICAL ENGINEERING

TIME TABLE

Acadamic Year :- 2021-2022				Semester :- I	Class - B.Tech
Class Co-ordinator :- Prof.A.B.Auti				Version :- 01	W.E.F. 30/08/2021
Period	1	2		3	4
Day/Time	10:00 To 11:00	11:00 To 12:00	12:00 To 1:00	1:00 To 2:00	2:00 To 3:00
MONDAY	IDC (PKM)	PSOC (NKC)	LONG RECESS	SP SGS	EAM PVM
TUESDAY	PSOC (NKC)	SP SGS		RES ABA	GT
WEDNESDAY	RES ABA	IDC (PKM)		EAM PVM	SP SGS
THURSDAY	EAM PVM	RES ABA		IDC (PKM)	PSOC (NKC)
FRIDAY	Project	Project		Project	Project

Sub. Abbr.		Staff Initials	Name of Staff
IDC	Industrial Drives Control	PKM	Prof. P.K.Magdum
PSOC	Power System and Operation Control	NKC	Prof. N.K.Choudhari
RES	Renewable Energy Sources	ABA	Prof.A.B.Auti
EAM	Energy Audit and Management	PVM	Prof. P.V.Modak
SP	Switchgear and Protection	SGS	Prof. S.G Shirsikar

Prof. A. B. Auti
Dept. Time table Co-ordinator

Prof. S.G Shirsikar
HOD

Principal

Scanned with OKEN Scanner

BRAHMADEVDADA MANE INSTITUTE OF TECHNOLOGY, SOLAPUR.

DEPARTMENT OF ELECTRICAL ENGINEERING

TIME TABLE

Acadamic Year :- 2021-2022				Semester :- I	Class - T.Y B.Tech
Class Co-ordinator :- Prof. D N Reddy				Version :- 01	W.E.F. 06/09/2021
Period	1	2		3	4
Day/Time	10:00 To 11:00	11:00 To 12:00	12:00 To 1:00	1:00 To 2:00	2:00 To 3:00
MONDAY	PS-III (HRD)	ME (PVM)	LONG RECESS	EME (DNR)	LCS (NKC)
TUESDAY	ME (PVM)	PS-III (HRD)		LCS (NKC)	GT
WEDNESDAY	LCS (NKC)	ME (PVM)		PS-III (HRD)	ELECTRICAL WORKSHOP (ABA)
THURSDAY	MPMC (NNS)	LCS (NKC)		MPMC (NNS)	PS-III (HRD)
FRIDAY	EME (DNR)	ME (PVM)		MPMC (NNS)	EME (DNR)

Sub. Abbr.	Name of Subject	Staff Initials	Name of Staff
PS-III	Power System - III	HRD	Prof. H.R.Dhananjaya
LCS	Linear Control System	NKC	Prof. A.B. Auti
ME	Managerial Economics	PVM	Prof.P.V.Modak
MPMC	Microprocessor and Microcontroller	NNS	Prof.N.N.Shaikh
EME	Electromagnetic Engineering	DNR	Prof. D.N. Reddy

Prof. A. B. Auti
Dept. Time table Co-ordinator

Prof. S.G Shirsikar
HOD

Principal

Scanned with OKEN Scanner

BRAHMADEVDADA MANE INSTITUTE OF TECHNOLOGY, SOLAPUR.

DEPARTMENT OF ELECTRICAL ENGINEERING

TIME TABLE

Acadamic Year :- 2021-2022				Semester :- I	Class - S.Y B.Tech
Class Co-ordinator :- Prof. N.N. Shaikh				Version :- 01	**W.E.F. 12/01/2022**
Period	1	2		3	4
Day/Time	**10:00 To 11:00**	**11:00 To 12:00**	**12:00 To 1:00**	**1:00 To 2:00**	**2:00 To 3:00**
MONDAY	**PS-I** PKM	**EM-III** (CSP)	**LONG RECESS**	**EM-I** (HRD)	**EM-I** (HRD)
TUESDAY	**EDC** (DNR)	**EM&I** (NNS)		**EM-III** (CSP)	**GT**
WEDNESDAY	**EM-I** (HRD)	**EDC** (DNR)		**PS-I** (PKM)	**PS-I** (PKM)
THURSDAY	**EM&I** (NNS)	**EDC** (DNR)		**OOP C++** (XXX)	**EM-III** (CSP)
FRIDAY	**EM-III** (CSP)	**EM&I** (NNS)		**EM-I** (HRD)	**PS-I** (PKM)

Sub. Abbr.	Name of Subject	Staff Initials	Name of Staff
EM-III	Engineering Mathematics-III	CSP	Prof. C.S.Pimpale
EM-I	Electrical Machines-I	HRD	Prof.H.R.Dhananjaya
EM&I	Electrical Measurement & Instrumentation	NNS	Prof.N.N.Shaikh
PS-I	Power System I	PKM	Prof.P.K.Magdum
EDC	Electronic Devices andCircuits	DNR	Prof. D.N. Reddy
OOP With C++	Object Oriented Programming with C++	XXX	

Prof. A. B. Auti
Dept. Time table Co-ordinator

Prof. S.G Shirsikar
HOD

Principal

Scanned with OKEN Scanner

BRAHMADEVDADA MANE INSTITUTE OF TECHNOLOGY, SOLAPUR.

DEPARTMENT OF ELECTRICAL ENGINEERING

TIME TABLE

Acadamic Year :- 2021-2022	Semester :- II	Class :- SY B.Tech	Div :-
Class Co-ordinator :- Prof. D. N. Reddy		Version :- 02	W.e.f. :-25/04/2022

Period	1	2	3		4	5		6	7
Day/Time	09:30 To 10:25	10:25 To 11:20	11:20 To 12:15	12:15 To 12:55	12:55 To 1:50	1:50 To 2:45	02:45 To 03:00	03:00 To 03:55	03:55 To 04:50
MONDAY	NA (ABA)	PS-II (HRD)	ADIC (DNR)	LONG RECESS	EM-II (MDC)	NMLA-EVI (CSP)	SHORT RECESS	S1 PS-II/NMLA (HRD/CSP) S2 CAD (NNS) S3 EM-II (MDC) S4 NA (ABA)	
TUESDAY	ADIC (DNR)	NA (ABA)	NMLA (CSP)		EM-II (MDC)	GT		LIBRARY/INTERNET	
WEDNESDAY	PS-II (HRD)	ADIC-EVI (DNR)	EM-II (MDC)		NA (ABA)	NMLA (CSP)		S1 EVI (XXX) S2 PS-II/NMLA (HRD/CSP) S3 CAD (NNS) S4 EM-II (MDC)	
THURSDAY	EM-II (MDC)	S1 CAD (NNS) S2 EM-II (MDC) S3 NA (ABA) S4 ADIC (DNR)			PS-II (HRD)	ADIC (DNR)		S1 ADIC (DNR) S2 EVI (XXX) S3 PS-II/NMLA (HRD/CSP) S4 CAD (NNS)	
FRIDAY	PS-II (HRD)	CAD-EVI (NNS)	NMLA (CSP)		S1 NA (ABA) S2 ADIC (DNR) S3 EVI (XXX) S4 PS-II/NMLA (HRD/CSP)			S1 EM-II (MDC) S2 NA (ABA) S3 ADIC (DNR) S4 EVI (XXX)	

Sub. Abbr.	Name of Subject	Staff Initials	Name of Staff	Venue for Practicals / Tutorials
PS-II	Power System - II	HRD	Prof. H. R. Dhananjaya	Power System lab
ADIC	Analog and Digital Integrated Circuit	DNR	Prof. D. N Reddy	Power Electronics lab
NA	Network Analysis	ABA	Prof. A.B. Auti	EM &I Lab
NMLA	Numerical Method and Linear Algebra	CSP	Prof. C. S. Pimpale	Class Room
EM-II	Electrical Machine- II	MDC	Prof. M.D. Chavan	Electrical Machine lab
EVI	Electrical Motors and control for electric Vehicle	XXX	XXX	Project lab
CAD	Computer Aided Design and Simulation	NNS	Prof. N. N Shaikh	Software lab

Batch: S1- 1 To 18 S2- 19 To 36 S3- 37 To 54 S3- 55 To 73

Prof. V. G. Shirsikar
Dept Time table Co-ordinator

Prof. R. N. Magadum
H.O.D (Elect.)

Dr. M. M. Mulkutkar
Principal

Scanned with OKEN Scanner

BRAHMADEVDADA MANE INSTITUTE OF TECHNOLOGY, SOLAPUR.

DEPARTMENT OF ELECTRICAL ENGINEERING

TIME TABLE

Acadamic Year :- 2021-2022			Semester :- II		Class :- TY B.Tech			Div :-	
Class Co-ordinator :- Prof. V.G. Shirsikar					Version :- 02			W.e.f. :- 25/04/2022	
Period	**1**	**2**	**3**		**4**	**5**		**6**	**7**
Day/Time	**09:30 To 10:25**	**10:25 To 11:20**	**11:20 To 12:15**	**12:15 To 12:55**	**12:55 To 1:50**	**1:50 To 2:45**	**02:45 To 03:00**	**03:00 To 03:55**	**03:55 To 04:50**
MONDAY	PE (VGS)	SS (DNR)	ACS (ABA)	LONG RECESS	T1- PE (VGS) T2- ACS (ABA) T3- EMD (HRD)		SHORT RECESS	EMD (HRD)	SS (DNR)
TUESDAY	EMD (HRD)	PE (VGS)	SS (DNR)		ACS (ABA)	GT		LIBRARY/INTERNET/EESA ACTIVITY/EXPERT LECTURE	
WEDNESDAY	SS (DNR)	T1-EU/SS (SGS/DNR) T2- MHP (PVM) T3- PE (VGS)			EMD (HRD)	PE (VGS)		ACS (ABA)	EU (SGS)
THURSDAY	PE (VGS)	EMD (HRD)	SS (DNR)		T1- MHP (PVM) T2-PE (VGS) T3-ACS(ABA)			ACS (ABA)	EU (SGS)
FRIDAY	ACS (ABA)	T1-ACS (ABA) T2- EMD (HRD) T3- EU /SS (SGS/DNR)			EU (SGS)	PE (VGS)		T1- EMD (HRD) T2-EU /SS (SGS/DNR) T3- MHP(PVM)	

Sub. Abbr.	Name of Subject	Staff Initials	Name of Staff	Venue for Practicals / Tutorials
EMD	Electrical Machine Design	HRD	Prof. H.R. Dhanajaya	Power System Lab
EU	Electrical Utilization	SGS	Prof. S.G. Shirsikar	Class room
ACS	Adavance Control System	ABA	Prof. A.B. Auti	Control System
SS	Signals & System	DNR	Prof. D.N. Reddy	Class room
PE	Power Electronics	VGS	Prof. V.G. Shirsikar	Power Electronics Lab
MHP	Mini Hardware Project	PVM	Prof. P.V. Modak	Microprocessor Lab

Batch: S1- 1 To 14 S2- 15 To 28 S3- 29 To 43

V.G.Shirsikar

Prof. V. G. Shirsikar
Dept. Time table Co-ordinator

Prof. P.K. Nagadum
H.O.D (Elect.)

Dr. M. M. Mulkutkar
Principal

Scanned with OKEN Scanner

BRAHMADEVDADA MANE INSTITUTE OF TECHNOLOGY, SOLAPUR.

DEPARTMENT OF ELECTRICAL ENGINEERING

TIME TABLE

Acadamic Year :- 2021-2022	Semester :- II	Class :- B.Tech	Div :-
Class Co-ordinator :- Prof. N. N. Shaikh		Version :- 02	W.e.f. :-25/04/2022

Period	1	2	3		4	5		6	7
Day/Time	09:30 To 10:25	10:25 To 11:20	11:20 To 12:15	12:15 To 12:55	12:55 To 1:50	1:50 To 2:45	02:45 To 03:00	03:00 To 03:55	03:55 To 04:50
MONDAY	PQ & FACTS (NNS)	EHVAC (PVM)	PSP (SGS)	LONG RECESS	EHVAC (PVM)	EITM (PKM)	SHORT RECESS	B1-EHVAC (PVM) B2-PQ & FACTS (NNS) B3- PSP (SGS) B4- EITM (PKM)	
TUESDAY	EHVAC (PVM)	PQ & FACTS (NNS)	EITM (PKM)		PSP (SGS)	GT		LIBRARY	
WEDNESDAY	PSP (SGS)	EITM (PKM)	PQ & FACTS (NNS)		B1-PSP (SGS) B2-EITM (PKM) B3- EHVAC (PVM) B4- PQ & FACTS (NNS)			B1- EITM (PKM) B2-EHVAC (PVM) B3- PQ & FACTS (NNS) B4- PSP (SGS)	
THURSDAY	EITM (PKM)	EHVAC (PVM)	PSP (SGS)		B1- PQ & FACTS (NNS) B2- PSP (SGS) B3- EITM (PKM) B4- EHVAC (PVM)			EHVAC (PVM)	PQ & FACTS (NNS)
FRIDAY	PROJECT	PROJECT	PROJECT		PROJECT			PROJECT	

Sub. Abbr.	Name of Subject	Staff Initials	Name of Staff	Venue for Practicals / Tutorials
EHVAC	Extra High Voltage Ac Transmission Line	PVM	Prof. P.V. Modak	Machine Lab
PQ & FACTS	Power Quality & Facts	NNS	Prof. N.N. Shaikh	Software Lab
PSP	Power System Planning	SGS	Prof. S.G. Shirsikar	Project Lab
EITM	Electrical Installation & Estimation	PKM	Prof. P.K. Magadum	Class Room

Batch: B1- 1 To 20 B2- 21 To 40 B3- 41 To 60 B4-61 To 83

Prof. V. G. Shirsikar
Dept. Time table Co-ordinator

Prof. P. K. Magadum
H.O.D (Elect.)

Dr. M. M. Mulkutkar
Principal

2021-22 Sem

Scanned with OKEN Scanner

BRAHMADEVDADA MANE INSTITUTE OF TECHNOLOGY, SOLAPUR.
DEPARTMENT OF ELECTRICAL ENGINEERING
TIME TABLE (E-classes)

Acadamic Year :- 2020-2021		Class :- B.E.	Semister :- I	Div :-
Class Co-ordinator :- Prof. N.N. Shaikh		Version :- 05		W.e.f. :-06/11/2020

Period	1	2		3	4
Day/Time	10:00 To 11:00	11:00 To 12:00	12:00 To 01:00	01:00 To 02:00	02:00 To 03:00
MONDAY	**SP** (SGS)	**EA&M** (ABA)	LONG RECESS	**EA&M** (ABA)	**IDC** (NNS)
TUESDAY	**EHVAC** (PKM)	**SP** (SGS)		**EA&M** (ABA)	**EA&M** (ABA)
WEDNESDAY	**RES** (PVM)	**IDC** (NNS)		**RES** (PVM)	**RES** (PVM)
THURSDAY	**IDC** (NNS)	**RES** (PVM)		**SP** (SGS)	**EHVAC** (PKM)
FRIDAY	**EA&M** (ABA)	**EHVAC** (PKM)		**IDC** (NNS)	**SP** (SGS)
SATURDAY	**EHVAC** (PKM)	**SP** (SGS)		**IDC** (NNS)	**EA&M** (ABA)

Sub. Abbr.	Name of Subject	Name of Staff
IDC	Industrial Drives & Control	Prof. N. N. Shaikh
EA&M	Energy Audit and Management	Prof. A.B. Auti
SP	Switchgear & Protection	Prof. S. G. Shirsikar
EHVAC	Extra High Voltage AC Transmission System	Prof. P.K.Magadum
RES	Renewable Energy Sources	Prof. P.V. Modak

Prof. A.B.Auti
Dept. Time table Co-ordinator

Prof. S. G. Shirsikar
H.O.D (Elect.)

Prof. S.G. Kulkarni
I/C Principal

Scanned with OKEN Scanner

BRAHMADEVDADA MANE INSTITUTE OF TECHNOLOGY, SOLAPUR.
DEPARTMENT OF ELECTRICAL ENGINEERING
TIME TABLE (E-classes)

Acadamic Year :- 2020-2021	Class :- T.Y.	Semister :- I	Div :-
Class Co-ordinator :- Prof. N.K. Choudhari	Version :- 04		W.e.f. :-26/10/2020

Period	1	2		3	4
Day/Time	**10:00 To 11:00**	**11:00 To 12:00**	**12:00 To 01:00**	**01:00 To 02:00**	**02:00 To 03:00**
MONDAY	**MPMC** (JAS)	**PS-III** (HRD)	LONG RECESS	**CS-I** (NKC)	**EEIM** (PVM)
TUESDAY	**EEIM** (PVM)	**EME** (RVS)		**MPMC** (JAS)	**PS-III** (HRD)
WEDNESDAY	**EME** (RVS)	**EEIM** (PVM)		**PS-III** (HRD)	**CS-I** (NKC)
THURSDAY	**CS-I** (NKC)	**MPMC** (JAS)		**EME** (RVS)	**EEIM** (PVM)
FRIDAY	**PS-III** (HRD)	**CS-I** (NKC)		**EME** (RVS)	**MPMC** (JAS)
SATURDAY	**EME** (RVS)	**PS-III** (HRD)		**MPMC** (JAS)	**PS-III** (HRD)

Sub. Abbr.	Name of Subject	Name of Staff
PSA	Power System-III	Prof. H.R.Dhananjaya
CS-I	Control System –I	Prof. N.K.Choudhari
MPMC	Microprocessor and Microcontrollers	Prof.J.A.Shamalik
EME	Electro Magnetic Engineering	Prof. R.V.Suryawanshi
EEIM	Engineering Economics & Industrial Management	XXX
EW	Electrical Workshop	XXX

Prof. A.B.Auti
Dept. Time table Co-ordinator

Prof. S. G. Shirsikar
H.O.D (Elect.)

Prof. S.G. Kulkarni
I/C Principal

Scanned with OKEN Scanner

BRAHMADEVDADA MANE INSTITUTE OF TECHNOLOGY, SOLAPUR.
DEPARTMENT OF ELECTRICAL ENGINEERING
TIME TABLE (E-classes)

Acadamic Year :- 2020-2021	Class :- S.Y.	Semister :- I	Div :-
Class Co-ordinator :- Prof. A.B.Auti	Version :- 03		W.e.f. :-14/09/2020

Period	1	2		3	4
Day/Time	10:00 To 11:00	11:00 To 12:00	12:00 To 01:00	01:00 To 02:00	02:00 To 03:00
MONDAY	EM&I (NNS)	EDC (RVS)	LONG RECESS	EM-I (HRD)	C++ (SMR)
TUESDAY	EM-I (HRD)	PS-I (ABA)		EM&I (NNS)	EM-III (CSP)
WEDNESDAY	PS-I (ABA)	EM-I (HRD)		EDC (RVS)	EM-III (CSP)
THURSDAY	EDC (RVS)	PS-I (PKM)		EM-I (HRD)	EM&I (NNS)
FRIDAY	EM-III (CSP)	EM&I (NNS)		EM-III (CSP)	PS-I (PKM)
SATURDAY	EM-III (CSP)	EM&I (NNS)		EM-III (CSP)	PS-I (PKM)

Sub. Abbr.	Name of Subject	Name of Staff
EM-III	Engineering Mathematics-III	Prof.C.S.Pimpale
EM-I	Electrical Machines-I	Prof. H.R.Dhananjaya
EM&I	Electrical Measurement & Instrumentation	Prof. N.N. Shaikh
PS-I	Power System - I	Prof. P.K. Magadum
EDC	Electronic Devices & Circuits	Prof. R.V. Suryawanshi
C++	Object Oriented Programing in C++	Prof. S.M. Rampur

Prof. A.B. Auti
Dept. Time table Co-ordinator

Prof. S. G. Shirsikar
H.O.D (Elect.)

Prof. S.G. Kulkarni
I/C Principal

Scanned with OKEN Scanner

BRAHMADEVDADA MANE INSTITUTE OF TECHNOLOGY, SOLAPUR.

DEPARTMENT OF ELECTRICAL ENGINEERING

TIME TABLE

Acadamic Year :- 2020-2021	Semester :- II	Class :- T.Y.
Class Co-ordinator :- Prof. N. K. Choudhari	Version :- 01	W.e.f. :- 15/02/2021

Period	1	2		3	4
Day/Time	09:30 To 10:30	10:30 To 11:30	11:30 To 12:00	12:00 To 01:00	01:00 To 02:00
MONDAY	EMD (HRD)	ACS (NKC)	LONG RECESS	SS (RVS)	EU (PKM)
TUESDAY	PE (ABA)	SS (RVS)		ACS (NKC)	EMD (HRD)
WEDNESDAY	ACS (NKC)	EMD (HRD)		EU (PKM)	PE (ABA)
THURSDAY	SS (RVS)	EU (PKM)		PE (ABA)	EMD (HRD)
FRIDAY	EU (PKM)	PE (ABA)		SS (RVS)	ACS (NKC)

Sub. Abbr.	Name of Subject	Staff Initials	Name of Staff
EMD	Electrical Machine Design	HRD	Prof. H. R. Dhananjaya
PE	Power Electronics	ABA	Prof. A. B. Auti
ACS	Open Elective-II Advanced control System	NKC	Prof. N. K. Choudhari
SS	Signals & Systems	RVS	Prof. R. V. Suryawanshi
EU	Electrical Utilisation	PKM	Prof. P. K. Magadum
MHP	Mini Hardware Project	SGS	Prof. S. G. Shirsikar

Prof. A. B. Auti
Dept. Time table Co-ordinator

Prof. S. G. Shirsikar
H.O.D (Elect.)

Dr. M. M. Mulkutkar
Principal

Scanned with OKEN Scanner

BRAHMADEVDADA MANE INSTITUTE OF TECHNOLOGY, SOLAPUR.

DEPARTMENT OF ELECTRICAL ENGINEERING

TIME TABLE

Acadamic Year :- 2020-2021	Semester :- II	Class - SY B.Tech
Class Co-ordinator :- Prof. A. B. Auti	Version :- 03	W.E.F. 28/06/2021

Period	1	2	3		4	5
Day/Time	09:30 To 10:30	10:30 To 11:30	11:30 To 12:30	12:30 To 01:30	01:30 To 02:30	2:30 to 3:30
MONDAY	NMLA (CSP)	PS-II (PKM)	M/C-II (HRD)	LONG RECESS	NA (ABA)	ADIC (PVM)
TUESDAY	M/C-II HRD	NA (ABA)	ADIC (PVM)		PS-II (PKM)	NMLA (CSP)
WEDNESDAY	PS-II (PKM)	M/C-II HRD	NMLA (CSP)		ADIC (PVM)	NA (ABA)
THURSDAY	NA (ABA)	ADIC (PVM)	PS-II (PKM)		NMLP (CSP)	M/C-II HRD
FRIDAY	M/C-II HRD	NMLA (CSP)	NA (ABA)		CAD&S (NKC)	CAD&S (NKC)
SATURDAY	ADIC (PVM)	NMLA (CSP)	NA (ABA)		M/C-II HRD	PS-II (PKM)

Sub. Abbr.	Name of Subject	Staff Initials	Name of Staff
NMLA	Numerical Methods and Linear algebra	CSP	Prof. C. S. Pimpale
EM-II	Electrical Machines-II	HRD	Prof. H. R. Dhananjaya
ADIC	Analog and Digital Integrated Circuit	PVM	Prof. P. V. Modak
PS-II	Power System II	PKM	Prof. P.K.Magdum
NA	Network Analysis	ABA	Prof. A.B.Auti
CAD& Simulation	Computer Aided Design and Simulation	NKC	Prof. N. K. Choudhari

Prof. A. B. Auti
Dept. Time table Co-ordinator

Prof. S. G. Shirsikar
H.O.D (Elect.)

Dr. M. M. Mulkutkar
Principal

Scanned with OKEN Scanner

BRAHMADEVDADA MANE INSTITUTE OF TECHNOLOGY, SOLAPUR.

DEPARTMENT OF ELECTRICAL ENGINEERING

TIME TABLE

Acadamic Year :- 2020-21		Semester :- II	Class :- B.E.
Class Co-ordinator :- Prof.J.A.Shamalik	Version :- 01		W.e.f. :- 15/02/2021

Period	1	2		3	4
Day/Time	09:30 To 10:30	10:30 To 11:30	11:30 To 12:00	12:00 To 01:00	01:00 To 02:00
MONDAY	EI&M (PKM)	PSOC (SGS)	LONG RECESS	PQ (NKC)	FACTS (JAS)
TUESDAY	PQ (NKC)	EI&M (PKM)		PSOC (SGS)	FACTS (JAS)
WEDNESDAY	EI&M (PKM)	FACTS (JAS)		PSOC (SGS)	PQ (NKC)
THURSDAY	FACTS (JAS)	PQ (NKC)		PSOC (SGS)	EI&M (PKM)
FRIDAY	PROJECT SEMINAR			PROJECT SEMINAR	

Sub. Abbr.	Name of Subject	Staff Initials	Name of Staff
FACTS	Flexible AC Transmission System &HVDC	JAS	Prof. J.A.Shamalik
PSOC	Power System &opetation Control	SGS	Prof. S.G.Shirsikar
EI7M	Elctrical Installation & Estimation	PKM	Prof. P.K.Magadum
PQ	Power Quality	NKC	Prof. N. K.Choudhari

Prof. A. B.Auti
Dept. Time table Co-ordinator

Prof. S. G. Shirsikar
H.O.D (Elect.)

Dr. M. M. Mulkutkar
Principal

2020-

Scanned with OKEN Scanner

DEPARTMENT OF ELECTRICAL ENGINEERING

TIME TABLE

Acadamic Year :- 2019-2020	Semister :- I	Class :- B.E.	Div :-
Class Co-ordinator :- Prof. N. K. Choudhari		Version :- 06	W.e.f. :-23/09/2019

Period	1	2	3		4	5		6	7
Day/Time	09:30 To 10:10	10:10 To 10:50	10:50 To 11:30	11:30 To 12:00	12:00 To 12:40	12:40 To 1:20	1:20 To 01:.30	01:30 To 02:10	02:10 To 02:50
MONDAY	SP (SGS)	EHVAC (NKC)	IDC (NNS)	LONG RECESS	EA&M (PVM)	RES (KSR)	SHORT RECESS	B1 EHVAC (NKC) B2 RES (KSR)	
TUESDAY	EHVAC (NKC)	SP (SGS)	IDC (NNS)		RES (KSR)	GT		LIBRARY/INTERNET	
WEDNESDAY	RES (KSR)	IDC (NNS)	SP (SGS)		EHVAC (NKC)	EA&M (PVM)		B1 EA&M (PVM) B2 SP (SGS)	
THURSDAY	EA&M (PVM)	EHVAC (NKC)	RES (KSR)		B1 RES (KSR) B2 IDC (NNS)			B1 SP (SGS) B2 EA&M (PVM)	
FRIDAY	SP (SGS)	IDC (NNS)	EA&M (PVM)		EHVAC (NKC)	RES (KSR)		B1 IDC (NNS) B2 EHVAC (NKC)	
SATURDAY	EA&M (PVM)	PS-I			PS-I			PS-I	

Sub. Abbr.	Name of Subject	Staff Initials	Name of Staff	Name of Lab. for Practicals
IDC	Industrial Drives & Control	NNS	Prof. N. N. Shaikh	PEID Lab
EA&M	Energy Audit and Management	PVM	Prof. P. V. Modak	PEID Lab
SP	Switchgear & Protection	SGS	Prof. S. G. Shirsikar	Power System lab
EHVAC	Extra High Voltage AC Transmission System	NKC	Prof. N. K. Choudhari	Class room
RES	Renewable Energy Sources	KSR	Prof. K. S. Rampur	Power System lab

Prof. U. A. Argonda
Dept. Time table Co-ordinator

Prof. S. G. Shirsikar
H.O.D (Elect.)

Dr. M. M. Mulkutkar
Principal

Scanned with OKEN Scanner

BRAHMADEVDADA MANE INSTITUTE OF TECHNOLOGY, SOLAPUR.

DEPARTMENT OF ELECTRICAL ENGINEERING

TIME TABLE

Acadamic Year :- 2019-2020	Semister :- I	Class :- T.E.	Div :-
Class Co-ordinator :- Prof. U. A. Argonda		Version :- 06	W.e.f. :-23/09/2019

Period	1	2	3		4	5		6	7
Day/Time	09:30 To 10:10	10:10 To 10:50	10:50 To 11:30	11:30 To 12:00	12:00 To 12:40	12:40 To 1:20	1:20 To 01:.30	01:30 To 02:10	02:10 To 02:50
MONDAY	PSA (HRD)	CS-I (KSR)	MPMC (JAS)	LONG RECESS	EME (UAA)	EME (UAA)	SHORT RECESS	T1 -EW(ABA) T2 - EEIM/EME (PVM/UAA)	
TUESDAY	EEIM (PVM)	PSA (HRD)	CS-I (KSR)		SOFTSKILL TRAINING			LIBRARY/INTERNET/GT	
WEDNESDAY	EME (UAA)	EEIM (PVM)	MPMC (JAS)		CS-I (KSR)	PSA (HRD)		T1 - MPMC (JAS) T2 - CS-I (KSR)	
THURSDAY	MPMC (JAS)	EME (UAA)	EEIM (PVM)		SOFTSKILL TRAINING			T1 -PSA (HRD) T2 - MPMC (JAS)	
FRIDAY	CS-I (KSR)	EME (UAA)	PSA (HRD)		EEIM (PVM)	MPMC (JAS)		T1 - EEIM/EME (PVM/UAA) T2 - EW(ABA)	
SATURDAY	PSA (HRD)	CS-I (KSR)	MPMC (JAS)		MOOC			T1 - CS-I (KSR) T2 - PSA (HRD)	

Sub. Abbr.	Name of Subject	Staff Initials	Name of Staff	Name of Lab. for Practicals
PSA	Power System Analysis	HRD	Prof. H. R. Dhananjaya	ESL Lab
CS-I	Control System –I	KSR	Prof. K. S. Rampur	Control system lab
MPMC	Microprocessor and Microcontrollers	JAS	Prof. J. A. Shamalik	MPMC lab
EME	Electro Magnetic Engineering	UAA	Prof. U. A. Argonda	Class room
EEIM	Engineering Economics & Industrial Management	PVM	Prof. P. V. Modak	Class room
EW	Electrical Workshop	ABA	Prof. A. B. Auti	Electrical Machine lab

Prof. U. A. Argonda
Dept. Time table Co-ordinator

Prof. S. G. Shirsikar
H.O.D (Elect.)

Dr. M. M. Mulkutkar
Principal

Scanned with OKEN Scanner

BRAHMADEVDADA MANE INSTITUTE OF TECHNOLOGY, SOLAPUR.

DEPARTMENT OF ELECTRICAL ENGINEERING

TIME TABLE

Acadamic Year :- 2019-2020	**Semester :- I**	**Class :- S.E.**	**Div :-**
Class Co-ordinator :- Prof. N. N. Shaikh		Version :- 06	W.e.f. :-23/09/2019

Period	**1**	**2**	**3**		**4**	**5**		**6**	**7**
Day/Time	**09:30 To 10:10**	**10:10 To 10:50**	**10:50 To 11:30**	**11:30 To 12:00**	**12:00 To 12:40**	**12:40 To 1:20**	**1:20 To 01:.30**	**01:30 To 02:10**	**02:10 To 02:50**
MONDAY	**EM-III** (CSP)	**PS-I** (ABA)	**C++** (SMR)	LONG RECESS	**S1 PS-I/EM-III (NNS/CSP) S2 EM&I (ABA) S3 EM-I(NKC)**		SHORT RECESS	**EM-I** (HRD)	**EM&I** (NNS)
TUESDAY	**EM&I** (NNS)	**PS-I** (ABA)	**EDC** (RVS)		**C++** (SMR)	**GT**		**LIBRARY/INTERNET**	
WEDNESDAY	**EDC** (RVS)	**EM-I** (HRD)	**EM-III** (CSP)		**PS-I** (ABA)	**PS-I** (ABA)		**S1 EDC (RVS) S2 EM-I (NKC) S3 C++ (SMR)**	
THURSDAY	**EM&I** (NNS)	**EM&I** (NNS)	**EM-I** (HRD)		**EM-III** (CSP)	**EDC** (RVS)		**S1 EM&I (ABA) S2 PS-I/EM-III (NNS/CSP) S3 EDC (RVS)**	
FRIDAY	**EM-I** (HRD)	**S1 EM-I (NKC) S2 C++ (SMR) S3 EM&I (ABA)**			**S1 C++ (SMR) S2 EDC (RVS) S3 PS-I/EM-III (NNS/CSP)**			**EDC** (RVS)	**EM-III** (CSP)
SATURDAY	**EM&I** (NNS)	**PS-I** (ABA)	**EM-I** (HRD)		**EDC** (RVS)	**TECHNICAL ACTIVITY**		**MOOC**	

Sub. Abbr.	**Name of Subject**	**Staff Initials**	**Name of Staff**	**Venue for Practicals / Tutorials**
EM-III	Engineering Mathematics-III	CSP	Prof. C. S. Pimpale	Class Room
EM-I	Electrical Machines-I	HRD/NKC	Prof. H. R. Dhananjaya/ Prof. N. K. Choudhari	Electrical Machine lab
EM&I	Electrical Measurement & Instrumentation	NNS/ABA	Prof. N. N. Shaikh/ Prof. A. B. Auti	EM &I Lab
PS-I	Power System - I	ABA/NNS	Prof. A. B. Auti/ Prof. N. N. Shaikh	Class Room
EDC	Electronic Devices & Circuits	RVS	Prof. R. V. Suryawanshi	EM &I Lab
C++	Object Oriented Programing in C++	SMR	Prof. S. M. Rampur	Project Lab

Prof. U. A. Argonda
Dept. Time table Co-ordinator

Prof. S. G. Shirsikar
H.O.D (Elect.)

Dr. M. M. Mulkutkar
Principal

Scanned with OKEN Scanner

BRAHMADEVDADA MANE INSTITUTE OF TECHNOLOGY, SOLAPUR.

DEPARTMENT OF ELECTRICAL ENGINEERING

TIME TABLE

Acadamic Year :- 2019-2020	Semister :- II	Class :- S.E.	Div :-
Class Co-ordinator :- Prof. R. V. Suryawanshi		Version :- 02	W.e.f. :- 07/01/2020

Period	1	2	3		4	5		6	7
Day/Time	09:30 To 10:25	10:25 To 11:20	11:20 To 12:15	12:15 To 12:55	12:55 To 01:50	01:50 To 02:45	02:45 To 03:.00	03:00 To 03:55	03:55 To 04:50
MONDAY	NMLA (CSP)	ADIC (RVS)	PS-II (HRD)	LONG RECESS	EM-II (JAS)	NA (ABA)	SHORT RECESS	S1 PS-II/NMLA (HRD/CSP) S2 EM-II (KSR) S3 NA (ABA)	
TUESDAY	EM-II (JAS)	NA (ABA)	NMLA (CSP)		ADIC (RVS)	GT		LIBRARY/INTERNET	
WEDNESDAY	NMLA (CSP)	S1 EM-II (KSR) S2 NA (ABA) S3 CAD&S (NKC)			EM-II (JAS)	NA (ABA)		S1 NA (ABA) S2 PS-II/NMLA (HRD/CSP) S3 ADIC (NNS)	
THURSDAY	PS-II (HRD)	NMLA (CSP)	EM-II (JAS)		NA (ABA)	PS-II (HRD)		ADIC (RVS)	NMLA (CSP)
FRIDAY	NA (ABA)	S1 ADIC (NNS) S2 CAD&S (NKC) S3 PS-II/NMLA (HRD/CSP)			ADIC (RVS)	PS-II (HRD)		S1 CAD&S (NKC) S2 ADIC (NNS) S3 EM-II (KSR)	

Sub. Abbr.	Name of Subject	Staff Initials	Name of Staff	Name of Lab. for Practicals
NMLA	Numerical Methods and Linear Algebra	CSP	Prof. C. S. Pimpale	Class Room
EM-II	Electrical Machines - II	JAS/KSR	Prof. J. A. Shamlik/ Prof. K. S. Rampur	Electrical Machine Lab
PS-II	Power System - II	HRD	Prof. H. R. Dhananjaya	Class Room
ADIC	Analog & Digital Integrated Circuits	RVS/NNS	Prof. R. V. Suryawanshi/ Prof. N. N. Shaikh	Control System Lab
NA	Network Analysis	ABA	Prof. A. B. Auti	EM &I Lab
CAD&S	Computer Aided Design and Simulation	NKC	Prof. N. K. Choudhari	Project Lab

Prof. K. S. Rampur
Dept. Time table Co-ordinator

Prof. S. G. Shirsikar
H.O.D (Elect.)

31/1/2020
Dr. M. M. Mulkutkar
Principal

Scanned with OKEN Scanner

BRAHMADEVDADA MANE INSTITUTE OF TECHNOLOGY, SOLAPUR.

DEPARTMENT OF ELECTRICAL ENGINEERING

TIME TABLE

Acadamic Year :- 2019-2020	Semister :- II	Class :- T.E.	Div :-
Class Co-ordinator :- Prof. K. S. Rampur		Version :- 02	W.e.f. :- 07/01/2020

Period	1	2	3		4	5		6	7
Day/Time	09:30 To 10:25	10:25 To 11:20	11:20 To 12:15	12:15 To 12:55	12:55 To 01:50	01:50 To 02:45	02:45 To 03:.00	03:00 To 03:55	03:55 To 04:50
MONDAY	**EU** (ABA)	**CS-II** (KSR)	**CS-II** (KSR)	LONG RECESS	**T1 - EMD (HRD)** **T2 - CS-II (KSR)**		SHORT RECESS	**SS** (RVS)	**PE** (JAS)
TUESDAY	**SS** (RVS)	**EMD** (HRD)	**PE** (JAS)		**EU** (ABA)	**GT**		**LIBRARY/INTERNET**	
WEDNESDAY	**PE** (JAS)	**EMD** (HRD)	**EMD** (HRD)		**CS-II** (KSR)	**SS** (RVS)		**MHP**	
THURSDAY	**CS-II** (KSR)	**EU** (ABA)	**EMD** (HRD)		**SS** (RVS)	**CS-II** (KSR)		**T1 -CS-II (KSR)** **T2 - PE (JAS)**	
FRIDAY	**EMD** (HRD)	**T1 -PE (JAS)** **T2 - EU/SS (ABA/RVS)**			**PE** (JAS)	**EU** (ABA)		**T1 - EU/SS (ABA/RVS)** **T2 - EMD (HRD)**	

Sub. Abbr.	Name of Subject	Staff Initials	Name of Staff	Name of Lab. for Practicals
CS-II	Control System - II	KSR	Prof. K. S. Rampur	ESL Lab
EMD	Electrial Machine Design	HRD	Prof. H. R. Dhananjaya	Power System Lab
PE	Power Electronics	JAS	Prof. J. A. Shamlik	PEID Lab
SS	Signals & Systems	RVS	Prof. R. V. Suryawanshi	MPMC lab
EU	Electrical Utilization	ABA	Prof. A. B. Auti	MPMC lab
MHP	Mini Hardware Project	PVM	Prof. P. V. Modak	Class Room

6/1/2020
Prof. K. S. Rampur
Dept. Time table Co-ordinator

Prof. S. G. Shirsikar
H.O.D (Elect.)

Dr. M. M. Mulkutkar
Principal

Scanned with OKEN Scanner

BRAHMADEVDADA MANE INSTITUTE OF TECHNOLOGY, SOLAPUR.

DEPARTMENT OF ELECTRICAL ENGINEERING

TIME TABLE

Acadamic Year :- 2019-2020	Semister :- II	Class :- B.E.	Div :-
Class Co-ordinator :- Prof. N. N. Shaikh		Version :- 02	W.e.f. :- 02/01/2020

Period	1	2	3		4	5		6	7
Day/Time	09:30 To 10:25	10:25 To 11:20	11:20 To 12:15	12:15 To 12:55	12:55 To 01:50	01:50 To 02:45	02:45 To 03:.00	03:00 To 03:55	03:55 To 04:50
MONDAY	FACTS (NNS)	PSOC (SGS)	EI&E (PVM)	LONG RECESS	Elective - II (NKC)	Elective - II (NKC)	SHORT RECESS	B1 FACTS (NNS) B2 EI&E/PSOC (PVM/SGS)	
TUESDAY	EI&E (PVM)	PSOC (SGS)	FACTS (NNS)		Elective - II (NKC)	GT		LIBRARY/INTERNET	
WEDNESDAY	EI&E (PVM)	Elective - II (NKC)	PSOC (SGS)		FACTS (NNS)	FACTS (NNS)		B1 EI&E/PSOC (PVM/SGS) B2 Elective-II (NKC)	
THURSDAY	Elective - II (NKC)	PSOC (SGS)	FACTS (NNS)		B1 Elective-II (NKC) B2 FACTS (NNS)			EITM (PVM)	EI&E (PVM)
FRIDAY	PSOC (SGS)	PS-II			PS-II			PS-II	

Sub. Abbr.	Name of Subject	Staff Initials	Name of Staff	Name of Lab. for Practicals
FACTS	Flexible AC Transmission System and HVDC	NNS	Prof. N. N. Shaikh	EM&I Lab
Electiev-II	Electiev-II	NKC	Prof. N. K. Choudhari	Project Lab
PSOC	Power System and Opetation Control	SGS	Prof. S. G. Shirsikar	Class room
EI&E	Electrical Installation and Estimation	PVM	Prof. P. V. Modak	Class room

Prof. K. S. Rampur
Dept. Time table Co-ordinator

Prof. S. G. Shirsikar
H.O.D (Elect.)

1/1/2020
Dr. M. M. Mulkutkar
Principal

209-20

Scanned with OKEN Scanner

BRAHMADEVDADA MANE INSTITUTE OF TECHNOLOGY, SOLAPUR.

DEPARTMENT OF ELECTRICAL ENGINEERING

TIME TABLE

Acadamic Year :- 2018-2019	Semister :- I	Class :- T.E.	Div :-
Class Co-ordinator :- Prof. K. S. Rampur		Version :- 04	W.e.f. :- 08/08/2018

Period	1	2	3		4	5		6	7
Day/Time	09:30 To 10:25	10:25 To 11:20	11:20 To 12:15	12:15 To 12:55	12:55 To 01:50	01:50 To 02:45	02:45 To 03:.00	03:00 To 03:55	03:55 To 04:50
MONDAY	MPC (RVS)	EEIM (PVM)	PSA (NKC)	LONG RECESS	EME (UAA)	EME (UAA)	SHORT RECESS	T1- PSA (NKC) T2- CS-I (KSR)	
TUESDAY	CS-I (KSR)	MPC (RVS)	EME (UAA)		EEIM (PVM)	GT		LIBRARY	INTERNET
WEDNESDAY	PSA (NKC)	CS-I (KSR)	EME (UAA)		T1- MPC (RVS) T2- EW (ABA)			T1- EW (ABA) T2- MPC (RVS)	
THURSDAY	EME (UAA)	CS-I (KSR)	EEIM (PVM)		PSA (NKC)	MPC (RVS)		T1- EEIM/EME (PVM/UAA) T2- PSA (NKC)	
FRIDAY	EEIM (PVM)	PSA (NKC)	MPC (RVS)		CS-I (KSR)	CS-I (KSR)		T1- CS-I (KSR) T2- EEIM/EME (PVM/UAA)	

Sub. Abbr.	Name of Subject	Staff Initials	Name of Staff	Venue for Practicals/Tutorials
PSA	Power System Analysis	NKC	Prof. N. K. Chaudhari	ESL Lab
CS-I	Control System –I	KSR	Prof. K. S. Rampur	Control System Lab
MPC	Microprocessor and Microcontrollers	RVS	Prof. R. V. Suryawanshi	MPC Lab
EME	Electro Magnetic Engineering	UAA	Prof. U. A. Argonda	Class room
EEIM	Engineering Economics & Industrial Management	PVM	Prof. P. V. Modak	Class room
EW	Electrical Work	ABA	Prof. A. B. Auti	Project lab

Argonda 07/08/18
Prof. U. A. Argonda
Dept. Time table Co-ordinator

Sem I 2018

Prof. S. G. Shirsikar
H.O.D (Elect.)

Brahmadevdada Mane Institute of Tech. Belati Tal. N. Solapur

Dr. M. M. Mulkutkar
Principal

Scanned with OKEN Scanner

DEPARTMENT OF ELECTRICAL ENGINEERING

TIME TABLE

Acadamic Year :- 2018-2019	Semister :- I	Class :- S.E.	Div :-
Class Co-ordinator :- Prof. J. A. Shamalik		Version :- 04	W.e.f. :- 08/08/2018

Period	1	2	3		4	5		6	7
Day/Time	09:30 To 10:25	10:25 To 11:20	11:20 To 12:15	12:15 To 12:55	12:55 To 01:50	01:50 To 02:45	02:45 To 03:.00	03:00 To 03:55	03:55 To 04:50
MONDAY	**EM-III** (CSP)	**EM-I** (JAS)	**EDC** (MKK)		**C++** (SMR)	**EM&I** (NNS)		S1- **EM-I** (JAS) S2- **EM&I** (RVS) S3- **EDC** (UAA)	
TUESDAY	**EM-I** (JAS)	**EM-III** (CSP)	**EDC** (MKK)		**EM-I** (JAS)	**GT**		**LIBRARY**	**INTERNET**
WEDNESDAY	**EM&I** (NNS)	**PPE** (SGS)	**EM-III** (CSP)	LONG RECESS	**EDC** (MKK)	**C++** (SMR)	SHORT RECESS	S1- **EDC** (UAA) S2- **EM-I** (JAS) S3- **EM-III/PPE** (CSP/SGS)	
THURSDAY	**PPE** (SGS)	**EM-I** (JAS)	**EM-I** (JAS)		**EM-III** (CSP)	**EM-III** (CSP)		S1- **EM-III/PPE** (CSP/SGS) S2-**C++** (SMR) S3- **EM&I** (RVS)	
FRIDAY	**EDC** (MKK)	**PPE** (SGS)	**EM&I** (NNS)		S1- **EM&I** (RVS) S2- **EDC** (UAA) S3- **C++** (SMR)			S1- **C++** (SMR) S2- **EM-III/PPE** (CSP/SGS) S3- **EM-I** (JAS)	

Sub. Abbr.	Name of Subject	Staff Initials	Name of Staff	Venue for Practicals/Tutorials
EM-III	Engineering Mathematics-III	**CSP**	Prof. C. S. Pimpale	Class Room
EM-I	Electrical Machines-I	**JAS**	Prof. J. A. Shamalik	Electrical Machine Lab
EM&I	Electrical Measurement & Instrumentation	**NNS**	Prof. N. N. Shaikh / Prof.R.V.Suryawanshi	Electrical Measurent Lab
PPE	Power Plant Engineering	**SGS**	Prof. S. G. Shirsikar	Class Room
EDC	Electronic Devices & Circuits	**MKK**	Prof. M. K. Kade / Prof.U A Argonda	Electrical Measurent Lab
C++	Object Oriented Programing in C++	**SMR**	Prof.S.M.Rampur	Project lab

Argonda 7/08/18
Prof. U. A. Argonda
Dept. Time table Co-ordinator

Prof. S. G. Shirsikar
H.O.D (Elect.)

Brahmdevdada Mane Institute of Tech. Belati Tal. N. Solapur

Dr. M. M. Mulkutkar
Principal

Scanned with OKEN Scanner

DEPARTMENT OF ELECTRICAL ENGINEERING, SOLAPUR.

TIME TABLE

Acadamic Year :- 2018-2019 | Semister :- I | Class :- B.E. | Div :-

Class Co-ordinator :- Prof. N. N. Shaikh | Version :- 04 | W.e.f. :- 8/08/2018

Period	1	2	3	12:15 To 12:55	4	5	02:45 To 03:.00	6	7
Day/Time	09:30 To 10:25	10:25 To 11:20	11:20 To 12:15		12:55 To 01:50	01:50 To 02:45		03:00 To 03:55	03:55 To 04:50
MONDAY	EDC (MKK)	EU (NNS)	APTITUDE (ABA)	LONG RECESS	EA&M (PVM)	SP (HRD)	SHORT RECESS	B1-EU (NNS) (Project lab) B2- EA&M (PVM) B3- EDC (MKK)	
TUESDAY	EU (NNS)	SP (HRD)	EA&M (PVM)		EDC (MKK)	GT		LIBRARY	INTERNET
WEDNESDAY	SP (HRD)	EA&M (PVM)	EDC (MKK)		EU (NNS)	SP (HRD)		B1- EA&M (PVM) B2- EDC (MKK) B3- SP (HRD)	
THURSDAY	EA&M (PVM)	EDC (MKK)	EU (NNS)		B1- SP (HRD) B2- EU (NNS) (Project lab) B3- EA&M (PVM)			B1- EDC (MKK) B2- SP (HRD) B3- EU (NNS) (Class room)	
FRIDAY	SP (HRD)	PROJECT PHASE-I			PROJECT PHASE-I			PROJECT PHASE-I	

Sub. Abbr.	Name of Subject	Staff Initials	Name of Staff	Venue for Practicals/Tutorials
EDC	Electrical Devices & Circuits	MKK	Prof. M. K. Kade	PEID Lab
EA&M	Electrical Audit & Management	PVM	Prof. P. V. Modak	Class room
SP	Switchgear & Protection	HRD	Prof. H. R. Dhananjaya	Power System Lab
EU	Electrical Utilization	NNS	Prof. N. N. Shaikh	Project lab / Class room
APTITUDE	APTITUDE	ABA	Prof. A. B. Auti	Class room

Argonda 07/08/18
Prof. U. A. Argonda
Dept. Time table Co-ordinator

Prof. S. G. Shirsikar
H.O.D (Elect.)

Dr. M. M. Mulkutkar
Principal

Scanned with OKEN Scanner

TIME TABLE

Acadamic Year :- 2018-2019			Semester :- II			Class :- B.E.		Div :-	
Class Co-ordinator :- Prof. N. N. Shaikh						Version :- 03		W.e.f. :- 31/01/2019	
Period	1	2	3		4	5		6	7
Day/Time	09:30 To 10:25	10:25 To 11:20	11:20 To 12:15	12:15 To 12:55	12:55 To 01:50	01:50 To 02:45	02:45 To 03:.00	03:00 To 03:55	03:55 To 04:50
MONDAY	PSOC (HRD)	PSOC (HRD)	FACTS/HVDC (NNS)	LONG RECESS	B1- PSOC (HRD) B2- EITM (PVM) B3- FACTS/HVDC (NNS)		SHORT RECESS	RES (KSR)	RES (KSR)
TUESDAY	EITM (PVM)	FACTS/HVDC (NNS)	RES (KSR)		PSOC (HRD)	GT		ONLINE TECHNICAL TEST	NPTEL / ICT
WEDNESDAY	FACTS/HVDC (NNS)	FACTS/HVDC (NNS)	EITM (PVM)		B1- RES (KSR) B2- PSOC (HRD) B3- EITM (PVM)			B1- FACTS/HVDC (NNS) B2- RES (KSR) B3- PSOC (HRD)	
THURSDAY	RES (KSR)	EITM (PVM)	EITM (PVM)		PSOC (HRD)	FACTS/HVDC (NNS)		B1- EITM (PVM) B2- FACTS/HVDC (NNS) B3- RES (KSR)	
FRIDAY	EITM (PVM)	PS-II			PS-II			PS-II	

Sub. Abbr.	Name of Subject	Staff Initials	Name of Staff	Venue for Practicals / Tutorials
FACTS/HVDC	Flexible AC Transmission System and HVDC	NNS	Prof. N. N. Shaikh	Measurement Lab
EITM	Electrical Installation, Testing and Maintenance	PVM	Prof. P. V. Modak	PEID Lab
PSOC	Power System Operation & Control	HRD	Prof. H. R. Dhananjaya	ESL Lab
RES	Renewable Energy Sources	KSR	Prof. K. S. Rampur	Class room
PS-II	Project Seminar II	HRD	Prof. H. R. Dhananjaya	ESL/Project Lab

Prof. U. A. Argonda
Dept. Time table Co-ordinator

Prof. S. G. Shirsikar
H.O.D (Elect.)

Dr. M. M. Mulkutkar
Principal

Scanned with OKEN Scanner

TIME TABLE

Acadamic Year :- 2018-2019	Semester :- II	Class :- T.E.	Div :-
Class Co-ordinator :- Prof. K. S. Rampur		Version :- 04	W.e.f. :- 25/02/2019

Period	1	2	3		4	5		6	7
Day/Time	09:30 To 10:25	10:25 To 11:20	11:20 To 12:15	12:15 To 12:55	12:55 To 01:50	01:50 To 02:45	02:45 To 03:.00	03:00 To 03:55	03:55 To 04:50
MONDAY	EU (SGS)	PE (RVS)	CS-II (KSR)	LONG RECESS	SS (UAA)	SS (UAA)	SHORT RECESS	T1- EMD (HRD) T2- CS-II (KSR)	
TUESDAY	CS-II (KSR)	EMD (HRD)	EU (SGS)		SOFTSKILL TRAINING			T1- PE (RVS) T2- EMD (HRD)	
WEDNESDAY	EMD (HRD)	EMD (HRD)	CS-II (KSR)		SS (UAA)	SS (UAA)		EU (SGS)	PE ((RVS))
THURSDAY	SS (UAA)	SS (UAA)	CS-II (KSR)		SOFTSKILL TRAINING			EMD (HRD)	EMD (HRD)
FRIDAY	PE ((RVS))	EU (SGS)	EMD (HRD)		CS-II (KSR)	CS-II (KSR)		T1- CS-II (KSR) T2- PE (RVS)	

Sub. Abbr.	Name of Subject	Staff Initials	Name of Staff	Venue for Practicals / Tutorials
CS-II	Control System –II	KSR	Prof. K. S. Rampur	ESL Lab
EMD	Electrical Machine Design	HRD	Prof. H. R. Dhananjaya	Power System Lab
PE	Power Electronics	RVS	Prof.R. V. Suryawanshi	PEID lab
SS	Signals and Systems	UAA	Prof. U. A. Argonda	Class Room
EU	Electrical Utilization	SGS	Prof. S. G. Shirsikar	Class Room
MHP	Mini Hardware Project			ESL/Project Lab

Prof. U. A. Argonda
Dept. Time table Co-ordinator

Prof. S. G. Shirsikar
H.O.D (Elect.)

Dr. M.M. Mulkutkar
Principal

Scanned with OKEN Scanner

DEPARTMENT OF ELECTRICAL ENGINEERING

TIME TABLE

Acadamic Year :- 2018-2019	Semester :- II	Class :- S.E.	Div :-
Class Co-ordinator :- Prof. R. V. Suryawanshi		Version :- 04	W.e.f. :- 25/02/2019

Period	1	2	3		4	5		6	7
Day/Time	09:30 To 10:25	10:25 To 11:20	11:20 To 12:15	12:15 To 12:55	12:55 To 01:50	01:50 To 02:45	02:45 To 03:.00	03:00 To 03:55	03:55 To 04:50
MONDAY	NMLA (CSP)	EM-II (JAS)	EPS (NKC)	LONG RECESS	ADIC (RVS)	NMLA (CSP)	SHORT RECESS	S1- ADIC (UAA) S2- MAT (NNS)	
TUESDAY	EM-II (JAS)	NA (ABA)	NMLA (CSP)		ADIC (RVS)	NA (ABA)		S1- EPS (NKC) S2- ADIC (UAA)	
WEDNESDAY	EPS (NKC)	ADIC (RVS)	NA (ABA)		EM-II (JAS)	EM-II (JAS)		S1- EM-II (JAS) S2- EPS (NKC)	
THURSDAY	ADIC (RVS)	EPS (NKC)	EM-II (JAS)		NA (ABA)	NA (ABA)		EPS (NKC)	NMLA (CSP)
FRIDAY	NA (ABA)	EM-II (JAS)	ADIC (RVS)		EPS (NKC)	EPS (NKC)		S1- MAT (NNS) S2- EM-II (JAS)	

Sub. Abbr.	Name of Subject	Staff Initials	Name of Staff	Venue for Practicals / Tutorials
NMLA	Numerical Methods and Linear Algebra	CSP	Prof. C. S. Pimpale	Class Room
EM-II	Electrical Machines-II	JAS	Prof. J. A. Shamlik	Machine Lab
EPS	Elements of Power System	NKC	Prof. N. K. Chaudhari	Class Room
ADIC	Analog and Digital Integrated Circuits	RVS	Prof. R. V. Suryavanshi /Prof.U.A.Argonda	Control System Lab
NA	Network Analysis	ABA	Prof. A. B. Auti	EM & I Lab
MAT	MATLAB	NNS	Prof. N. N. Shaikh	ESL Lab

Prof. U. A. Argonda
Dept. Time table Co-ordinator

Prof. S. G. Shirsikar
H.O.D (Elect.)

Dr. M. M. Mulkutkar
Principal

Scanned with OKEN Scanner

Kai. Amdar Brahmdevdada Mane
Shikshan Va Samajik Pratishthan Belati, Sanchalit

BRAHMDEVDADA MANE INSTITUTE OF TECHNOLOGY,SOLAPUR

Website : www.bmitsolapur.org , Email:bmit@bmssp.org
Phone : 0217-2283842, 2283843, Fax:0217-2283467
Accredited By NAAC

ACADEMIC DIARY 2021-2022

Faculty Details		Course Details	
Name of Faculty	Prashant Kedarnath Nagaonkar	Course Name	Power System-I
Designation	Asst Prof & HoD	Course Code	
Department	Electrical Engineering	Class	SY. B.Tech
		Program	Electrical Engineering
		Semester	I

TIME TABLE

TIME	MONDAY	TUESDAY	WEDNESDAY	THURSDAY	FRIDAY	SATURDAY
9.30 to 10.25	EM-II	EM I	EM-I	EM I	PS-I	
10.25 to 11.20	C++	EDC	EM-II	EDC	EM-I	
11.20 to 12.15	PS-I	EM-III	EM I	PS-I	EM-I	
12.15 to 12.55	LUNCH BREAK					
12.55 to 1.50	EDC	GT	EDC	EM-II	S1 = C++ S2	
1.50 to 2.45	EM I	GT	PS-I	EM-I	S3 - EM I	
2.45 to 3.00	RECESS					
3 to 3.55	S1 = EDC S3	library & Internet	S1 = EM I	S1 = EM I	S1 = EM III S1	
3.55 to 4.50	S3 = EM-II / PS-I		S2 = EM I S3 - EDC	S2 = EDC S3 - C++	S3 = EM I	

UNIVERSITY RESULT ANALYSIS (Last Three Year)

Year	Name of Faculty	% Passing	Improvement plan for current Semester
2020-21	A. B. Auti	100%	1. Chapter Test 2. Surprise Test 3. Flip Classes
2019-20	A B Auti	100%	
2018-19	A B Auti	100%	

Academic Diary Checked By	HOD	Date: 28/3/2022	Sign:
	AMC	Date: 29/03/22	Sign:

Brahmdevdada Mane Institute of Technology, Solapur

Vision: To be recognized as the Centre of Excellence for Technical Development

Mission : 1. Develop the students in academic excellence and professional knowledge with ethical leadership so that they are ready to use for Society

2. Provide the solution for the industrial problems and contribute to technical knowledge on continuous basis.

Program Educational Outcomes (PEOs):

PEO1-To prepare the students to be employable in the industry.

PEO2- To develop the students with Core Knowledge in Mechanical Engineering/ Computer Science &Engineering/ Electronics & Tele-communication Engineering/ Electrical Engineering for pursuing post

PEO3 - To develop the students for professional values and for taking Social Responsiblities

PEO4 - To support and facilitate the students for their inherent Qualities (other than Engineering) such as Sportsman, Artists, Self Employment, Enterpreneurship etc.)

Program Outcomes : Engineering Graduates will be able to:

. **Engineering knowledge :** Apply the knowledge of mathematics, science, engineering fundamentals and an engineering specialization for the solution of complex ngineering problems.

. **Problem analysis :** Identify, formulate, research literature and analyse complex engineering problems reaching substantiated conclusions using first principles of athematics, natural science and engineering sciences.

. **Design/development of solutions:** Design solutions for complex engineering problems and design system components or processes that meet the specified needs ith appropriate consideration for public health and safety and cultural, societal and environmental considerations.

. **Conduct investigations of complex problems:** use research-based knowledge and research methods including design of experiments, analysis and interpretation of ata and systhesis of the information to provide valid conclusions.

Modern tool usage: Create, select, and apply appropriate techniques, resources, and modern engineering and IT tools, including prediction and modeling to complex ngineering activities, with an understanding of the limitations.

The engineer and society : Apply reasoning informed by the contextual knowledge to assess societal, health, safety, legal, and cultural issues and the consequent sponsibilities relevant to the professional engineering practice.

. **Environment and sustainability :** Understand the impact of the professional engineering solutions in societal and environmental contexts, and demonstrate the nowledge of and need for sustainable development.

. **Ethics :** Apply ethical principles and commit to professional ethics and responsibilities and norms of the engineering practice.

. **Individual and team work :** Function effectively as an individual and as a member or leader in divers teams, and in multi disciplinary settings.

0. **Communication :** Communicate effectively on complex engineering activities with the engineering community and with the society at large, such as, being able to omprehend and write effective reports and design documentation, make effective presentations, and give and receive clear instructions.

1. **Project Mangement and finance :** Demonstrate knowledge and understanding of the engineering and management principles and apply these to one's own work, as member and leader in a term, to manage projects and in multi disciplinary environments.

2. **Life-long learning :** Recognize the need for, and have the preparation and ability to engage in independent and life-long learning in the broadest context of chnological change.

Course Objective :

1) Students To develop conceptual understanding of operation of diffrent power system
2) To learn economic aspects of Power Systems
3) To study necessity and types of non conventional energy sources
4) To make students ~~attends~~ understands on structure of Power Systems
5)
6)
7)
8)

Course Outcomes :

1) Students will able to understand operation of diffrent power plants.
2) Students will be able analyze economic aspects of power system
3) Students will be able to investigate need and areas of application for non conventional energy source
4) Students will be able to understand on structure of Power systems.
5)
6)
7)
8)

Program Specific Outcome :

1) Electrical Engineering student will be able to acquire the knowledge about Industrial Automation
2) Electrical Engg students will be able to understand progress in development of energy audit &
3) Renewable energy sources
4)
5)

TEACHING LOAD ALLOTTED

Sr. No.	Class	Program	Course	Teaching Load			
				Theory	Practical	Tutorial	Total
01	SY	Electrical Engg.	PS-I	03	06	~~03~~	06
02	BE	Electrical Engg	IDC	04	08	~~12~~	12
03	BE	Electrical Engg	Project	—	02	—	02
						Total	20

1) Unitwise CO Mapping :

Unit No.	CO1	CO2	CO3	CO4	CO5	CO6	CO7	CO8
1	3							
2		3						
3		3						
4			3					
5			3					
6				3				
7								
8								
9								
10								

2) CO-PO Mapping :

CO's	POs												PSOs	
	1	2	3	4	5	6	7	8	9	10	11	12	1	2
CO1	3	3	3	3	3	3	1	2	1	1	1	1	1	1
CO2	3	3	3	3	3	3	1	1	1	1	1	2	1	1
CO3	3	3	3	3	3	3	1	1	1	1	1	1	1	1
CO4	3	3	3	3	3	3	1	1	1	1	1	1	1	2
CO5														
CO6														
CO7														
CO8														

Faculty

Principal
BMIT, Solapur

HOD

Lecture No.	Topic	No. Of hrs. as per Syllabus	Planned Dates	Actually Conducted On	Ref. Book	Pages	Resources Used	Faculty Signature
1	2	3	4	5	6	7	8	9
01	Chapter-1 – Economic Aspects of Power Generation – Introduction		23/12	23/12				
02	Terminology used in power plant		27/12	28/12			PPT,	
03	—u—		28/12	30/12			Pen,	
04	Load on P.S – Base & Peak load		29/12	31/12	01	24 to 31 & 4 Part-I	Paper	
05	Diversity & load factor	08	30/12	3/1				
06	load curves and load duration		31/12	5/1				
07	Types of load		3/1, 5/1	6/1				
08	Steps in generating plants			7/1				
09	Interconnected grid systems			13/1				
10	Tariff & Types of tariffs			14/1				
11	Examples							
12	Chapter-2 – Base load Power Plants		6/1, 7/1,	17/1			PPT,	
13	Hydro Power Plants – Typical layout		10/1,	19/1,			Videos	
14	Site selection, classification, Hydrograph	08	12/1,	21/1	01	11 to 12.2 Part-II	Animation	
15	flow duration curves Hydrology & Turbines		13/1,	25/1			Tutorial/ Viva	
16	Thermal Power Plant - Typical layout		14/1,	27/1				
				28/1				

Principal
BMIT, Solapur

Teaching Plan

Lecture No.	Topic	No. hrs. as per Syllabus	Planned Dates	Actually Conducted On	Ref. Book	Pages	Resources Used	Faculty Signature
1	2	3	4	5	6	7	8	9
17	Site selection, fuels and their Handeling	17/1	17/1	31/1		133-177 Part-I		
18	Combustion, Ash, Dust Handelling	[illegible]	19/1	1/2				
19	Nuclear Power Plant: Typical layout	[illegible]	20/1	2/2				
20	Classification of Reactor	[illegible]	21/1	4/2				
21	Waste disposal & Environmental Aspects	[illegible]	24/1	9/2				
22	Chapter-3 Peak load Power Plants :- Introductions		27/1	11/2	01	PPT Videos		
23	Diesel PP - Advantages & disadvantages site selection	05	28/1	14/2				
24	Gas PP - Typical layout, site selection		31/1	16/2		Mimalam Industrial Visit		
25	Solar PP - Typical layout, site selection		2/2	17/2				
26	Wind PP - Typical layout, site selection		3/2	18/2				
27	Chapter-4 - General Structure of PS - Introduction		4/2	21/2				
28	Review of Electrical supply system		7/2	23/2				
29	typical AC power supply scheme		9/2	24/2				
30	Comparison betn AC & DC	08	10/2	25/2	01	1-34 Part-II	Chalk duster	
31	—"—		11/2	28/2				
32	Comparision betn OH & UG		14/2	2/3				
33	—"—		16/2	3/3				
38	Revision.		17/2	4/3				
39	Chapter-5 - Economic Aspects of P.S. Introduction		18/2					

Principal
BMIT, Solapur

Teaching Plan

Lecture No.	Topic	No. Of hrs. as per Syllabus	Planned Dates	Actually Conducted On	Ref. Book	Pages	Resources Used	Faculty Signatur
1	2	3	4	5	6	7	8	9
40	Comparison of copper cost OH AC xm		21/2,	7/3				
41	—11—		23/2	7/3				
42	—11—	08	24/2	9/3	01	1-34 Part-II	Chalk duster	
43	Comparison of copper cost UG AC xm		25/2	10/3				
44	—11—		28/2	11/3				
45	Examples		3/3, 4/3	16/3				
46	Choice of conductor size by Kelvins law		7/3, 9/3	16/3				
47	Chapter-VI - Mechanical Design of OH lines		10/3, 10/3					
48	Review of OH xmn line, main components		14/3, 16/3	17/3,			PPT, Videos, Duster Chalk	
49	Conductor material, line supports		17/3, 21/3,	17/3				
50	OH line Insulators & Types	05	24/3, 25/3		01			
51	Pin, Suspension & strain type Insulators							
52	string efficiency							
53	Methods of Improving string eff.					55-99 Part-II		
54	Examples.							

Faculty

Principal
BMIT, Solapur

HOD

PRACTICAL PLAN

Expt/ Tut No.	Name of Experiment / Tutorial	CO Covered	Batch (S1)		Batch (S2)		Batch (S3)		Batch (S4)		Sign of staff
			Planned Dates	Conducted	Planned Dates	Conducted	Planned Dates	Conducted	Planned Dates	Conducted	
1	Sheet No1 → Hydro PP	01	4/2	4/2	4/2	4/2	7/2	7/2			
2	SN.2 → Thermal PP	01	18/2	18/2	18/2	18/2	21/2	21/2			
3	SN-3 → Nuclear PP	02	2/3	2/3	2/3	2/3	7/3	7/3			
4	SN-4 → Peak load PP	02	16/3	16/3	16/3	16/3	21/3	21/3			
5	I.V.—Captive PP	~~01~~	15/3	09/3	15/3	09/3	15/3	09/3			
6											
7											
8											
9											
10											

Faculty

Principal
BMIT, Solapur

HOD

THEORY ATTENDANCE RECORD

ROLL NO.	NAME OF STUDENT	Date	23/12	28/12	30/12	2/1/12	3/1	6/1	6/1	7/1	13/1	14/1	17/1	19/1	21/1	25/1	27/1	28/1	31/1	1/2	2/2	4/2	7/2	11/2	14/2	16/2	17/2	18/2	21/2	23/2	24/2	25/2	28/2	2/3
		Lect. No.	1	2	3	4	5	6	7	8	9	10	11	12	13	14	15	16	17	18	19	20	21	22	23	24	25	26	27	28	29	30	31	32	33
01	Harane Abhishek		1	2	3	4	5	6	7	8	9	10	11	12	13	14	15	16	17	18	19	20	21	22	23	24	25	26	27	28	29	30	31	32	33
02	Inamdar Abdulaha		1	2	3	4	5	/	6	7	8	9	10	/	11	12	13	14	15	16	17	18	19	20	21	22	23	24	25	/	25	26	27	28	29	30
03	Kale Sandesh		1	2	3	4	/	5	6	7	8	/	9	10	/	11	12	13	/	14	15	16	/	17	18	19	/	/	/	/	/	/	20	/		
04	Mane Jivan		1	2	3	4	5	6	7	8	9	10	11	12	13	14	15	16	17	18	19	20	21	22	23	24	25	26	27	28	29	30	31	32	33
05	Shejal Bhuvaj		1	2	/	3	/	4	/	5	/	6	7	8	9	10	11	12	13	14	15	16	17	18	19	20	21	22	23	24	25	26	27	28	29	30
06	Tambali Jaheer		1	/	2	3	4	/	5	6	/	7	8	9	10	11	12	13	14	15	/	16	17	18	19	20	/	21	22	23	24	25	26	27	28	29
07	Farad Ashwini		1	2	3	/	4	5	6	/	7	8	9	10	11	12	13	14	15	16	17	18	19	20	/	21	22	23	24	25	26	/	27	28	29	30
08	Gaikwad Ajinkya		1	2	3	4	5	6	/	7	8	/	9	10	/	11	12	13	14	15	16	17	/	18	19	20	21	22	23	24	25	26	27	28	29	30
09	~~Kakade Bhalesha~~ Pooja Gadi		1	2	/	3	4	5	6	7	8	/	9	/	10	11	/	12	13	14	/	15	16	/	17	18	19	20	21	22	23	24	25	26	27	28	29
10	Jangare Hari		1	2	3	4	5	6	7	8	9	10	/	11	12	13	14	15	16	17	/	18	19	20	21	22	23	24	25	26	27	28	29	30	31	
11	Khatare Mallesha		1	2	3	4	5	6	7	8	9	10	11	12	13	14	/	15	16	17	18	/	19	20	21	22	23	24	25	26	27	28	29	30	31	
12	Patil Onkar		1	2	/	3	4	5	6	7	8	9	10	11	12	/	13	14	15	16	17	18	19	20	21	22	23	24	25	26	27	28	29	/	30	
13	Jadhav Vaibhav		1	2	3	4	/	5	6	7	8	/	9	10	/	11	12	/	13	14	/	15	16	17	18	19	20	21	22	23	24	25	26	27	28	
14	Kharade Vipashana		1	2	3	4	/	5	6	7	/	8	9	/	10	11	12	/	13	14	15	/	16	17	18	/	19	/	20	21	22	/	23	24	/		
15	Lavate Mallesha		1	2	3	4	5	6	7	8	9	10	11	/	12	/	13	14	/	15	16	/	17	18	19	/	20	21	22	23	/	24	/	25	26	
16	Mhetre Vikas		1	/	2	3	/	4	5	/	6	7	8	9	10	11	12	13	/	14	/	15	16	/	17	18	19	20	/	21	22	23	24	25	26	
17	Pisbe Shubham		1	2	3	/	4	/	5	6	7	8	9	10	11	/	12	13	14	/	15	16	17	18	19	19	20	21	/	22	23	24	25	26	27	
18	Shinde Arjun		1	2	3	4	5	6	7	8	9	/	10	11	/	12	13	14	15	/	16	17	18	/	19	20	21	22	/	23	24	25	/	26	27	
19	Singh Abhishekkumar		1	/	2	3	/	4	/	5	6	7	/	8	9	10	/	11	/	12	13	/	14	/	15	16	17	/	18	19	20	21	/	22	23	
20	Vitkar Varsha		1	2	3	4	5	6	7	8	9	10	11	12	13	14	15	16	17	18	19	20	21	22	/	/	/	/	/	/	/	/	/	/	

THEORY ATTENDANCE RECORD

ROLL NO.	3/13	4/13	7/13	7/13	8/13	10/13	11/13	16/13	14/13	17/13	17/13	28/13	28/13	4/13	4/13	4/13			6-9-10 28-12											Cumulative Attendance								
																													Month-I			Month-II			Final		
	34	35	36	37	38	39	40	41	42	43	44	45	46	47	48	49	50	51	52	53	54	55	56	57	58	59	60	Lect. Att.	% Att.	Sign. Of student after couseling	Lect. Att.	% Att.	Sign. Of student after couseling	Lect. Att.	% Att.	Sign. Of student after couseling
1	/	/	34	35	36	37	38	39	40	41	42	43	44	45	46	47			67									17	100	Abd	32	100	Abd	67	85	Abd
2	21	32	35	34	35	36	37	38	39	40	41	42	43	44	45	46			66									15	88	[illegible]	29	91	[illegible]	66	84	[illegible]
3	24	32	28	24	25	26	27	28	29	/	/	/	/	/	/	/			49									13	77		20	63		49	62	
4	34	/	35	36	37	38	/	39	40	41	42	40	44	45	46	47			67									17	100	Tiwari	32	100	Tiwari	67	85	Tiwari
5	30	31	32	33	34	35	36	37	38	39	40	/	/	41	42	43			63									13	77	Sajal	28	88	Sajal	63	80	Sajal
6	29	30	31	/	32	33	34	35	36	37	38	31	40	41	42	43			63									14	83	Zaheer	27	85	Zaheer	63	80	Zaheer
7	30	31	/	32	33	34	35	36	37	/	/	38	39	40	41	42			62									15	88	[illegible]	28	88	[illegible]	62	79	[illegible]
8	30	31	32	33	34	35	36	/	/	38	/	39	40	/	/	/			60									14	83	Nimbkar	28	88	Nimbkar	60	76	Nimbkar
9	28	29	30	31	32	33	34	35	36	/	/	37	38	/	/	/			58									13	77	[illegible]	26	81	[illegible]	58	74	[illegible]
10	32	33	34	35	36	37	38	39	40	41	42	43	44	48	46	47			67									16	94	[illegible]	30	94	[illegible]	67	85	[illegible]
11	32	33	34	35	36	37	28	39	40	41	42	/	/	/	/	/			62									16	94	[illegible]	30	94	[illegible]	62	78	[illegible]
12	31	32	33	34	35	36	37	38	39	/	/	/	/	40	41	44			62									15	88	onkar	29	91	onkar	62	78	onkar
13	29	30	21	32	33	34	35	36	37	38	39	40	41	42	43	44			64									13	77	[illegible]	27	85	[illegible]	64	81	[illegible]
14	25	26	/	27	28	29	/	30	31	32	33	34	35	/	/	/			55									13	77	[illegible]	24	75	[illegible]	55	70	[illegible]
15	27	28	29	30	31	32	33	/	34	35	36	/	/	/	/	/			56									14	83	Rathmell	25	78	Rathmell	56	71	Rathmell
16	27	28	29	30	31	32	33	34	35	36	37	28	39	40	41	42			62									13	77	DMhatre	25	78	DMhatre	52	66	DMhatre
17	28	29	30	31	32	33	34	/	/	/	/	35	36	/	/	/			66									14	83	[illegible]	26	81	[illegible]	56	71	[illegible]
18	28	29	30	31	32	33	34	35	36	37	38	39	40	41	42	43			63									15	88	[illegible]	26	81	[illegible]	63	81	[illegible]
19	23	24	25	26	27	28	29	30	31	/	/	/	/	/	/	/			51									11	65	Akshay	21	66	Akshay	51	65	Akshay
20	/	/	/	/	/	/	/	/	/	/	/	/	/	/	/	/			29									17	100		22	69		22	28	

Faculty

HOD

THEORY ATTENDANCE RECORD

ROLL NO.	NAME OF STUDENT	Date / Lect. No.	1	2	3	4	5	6	7	8	9	10	11	12	13	14	15	16	17	18	19	20	21	22	23	24	25	26	27	28	29	30	31	32	33
21	Solanker Pooja		1	/	2	3	/	4	5	/	6	7	8	/	9	/	10	/	11	/	12	/	/	/	/	/	/	/	/	/	/	/	/	/	/
22	Usekoyal Pooja		1	/	2	3	4	/	5	/	6	/	7	8	/	9	10	/	11	12	/	13	14	15	/	/	/	/	/	/	/	/	/	/	/	/
23	Jadhav Amar		1	2	3	4	5	6	7	8	9	10	11	12	/	13	14	15	16	17	18	19	/	20	21	22	23	24	25	26	27	28	29	30	31	E
24	Pawar Samarth		1	/	2	3	/	4	5	/	6	7	8	/	9	10	/	11	12	/	13	/	14	/	/	/	/	/	/	/	/	/	/	/	/	/
25	Suryawanshi Mangesh		1	2	3	4	5	6	7	8	9	/	10	/	11	12	13	14	15	/	16	17	18	19	20	21	22	23	24	25	26	27	28	29	30	31
26	Mote Prasad		1	2	3	4	5	6	7	8	/	9	10	/	11	12	13	14	15	16	17	18	19	20	21	22	23	24	25	26	27	28	29	30	31	E
27	Kalhe Sanjay		1	2	3	4	/	5	6	/	7	8	/	9	10	/	11	/	12	13	/	14	/	/	/	/	/	/	/	/	/	/	/	/	/	/
28	Padsalgar Vijay		1	2	3	4	5	6	7	8	9	10	11	12	13	14	15	/	16	17	18	19	20	21	22	23	24	25	26	27	28	29	30	31	1	2
29	Shinde Vishnu		/	1	2	/	3	4	5	6	7	8	9	10	11	12	13	14	15	16	17	18	19	/	20	21	22	23	24	25	26	27	28	29	30	31
30	Raisarao Sandip		1	2	/	3	4	5	/	6	7	8	9	/	10	11	12	/	13	14	15	16	17	18	/	/	/	/	/	/	/	/	/	19	20
31	Ingale Abhijeet		1	2	3	4	5	6	7	8	/	9	10	11	12	13	14	15	16	17	18	19	20	21	22	/	23	24	25	26	27	28	29	30	31	1
32	Survase Vaishnavi		1	2	3	/	4	/	5	6	7	8	9	10	11	12	/	13	14	15	16	17	18	/	/	/	/	/	/	/	/	/	/	/	/	/
33	Kore Bhakkappa		/	1	2	/	3	4	5	6	7	8	9	10	11	12	13	14	15	16	17	18	19	20	21	22	23	24	25	26	27	28	29	30	31	1
34	Pali Laxman		1	2	3	4	/	5	6	/	7	8	/	9	10	11	12	13	14	15	16	17	18	19	20	21	22	23	24	25	26	27	28	29	30	31
35	Survase Mayuri		1	/	2	/	3	/	4	/	5	/	6	7	/	8	9	/	10	/	11	12	/	13	/	/	/	/	/	/	/	/	/	/	/	/
36	Rathod Ashwini	D	1	2	3	4	5	6	7	8	9	10	11	12	13	14	15	16	17	18	19	20	21	22	23	24	25	26	27	28	29	30	31	32	33	34
37	Shelake Ganesh		1	2	/	3	/	4	5	/	6	7	/	8	9	/	10	/	11	12	/	13	14	15	16	17	18	19	20	/	21	22	23	/		
38	Kambale Suresh		1	2	/	3	/	4	5	/	6	7	/	8	/	9	10	/	11	12	/	D	14	/	15	/	16	17	18	19	20	21	22	23		
39	Gaikwad Avinash		1	2	3	4	5	/	6	7	/	8	9	/	10	11	/	12	13	/	14	15	/	16	/	/	/	/	/	/	/	/	/	/	/	/
40	Barbalagilar Dipak		1	2	3	4	5	6	7	8	9	10	11	12	13	14	15	/	16	17	18	19	20	21	/	/	/	/	/	/	/	/	/	/	/	/

THEORY ATTENDANCE RECORD

34	35	36	37	38	39	40	41	42	43	44	45	46	47	48	49	50	51	52	53	54	55	56	57	58	59	60	Cumulative Attendance								
																											Month-I			Month-II			Final		
																											Lect. Att.	% Att.	Sign. Of student after couseling	Lect. Att.	% Att.	Sign. Of student after couseling	Lect. Att.	% Att.	Sign. Of student after couseling
13	14																										11	65		12	38		14	29	
16	17					18	19	20																			11	68		15	47		20	45	
32	33	34	35	36	37	38	39	40	41	42	43	44	45	46	47												16	94		31	97		47	96	
		15	16	17	18	19	20	21	22	23																	12	71		14	44		23	47	
31	32	33	34	35	36	37	38	39			40	41	42	43	44												15	88		30	96		44	90	
32	33	34	35	36	37	38	39	40			41	42	43	44	45												15	88		30	94		45	92	
18	19		17		18	19						20	21	22													12	71		14	44		22	45	
33	34	35	36	37	38	39	40	41																			16	94		31	97		43	88	
31	32	33	34	35	36	37	38	39			41	42	43	44	45	46											15	88		29	91		46	94	
21	22	23	24	25	26	27			28	29																	13	77		19	60		32	65	
32	33	34	35	36	37	38	39	40	41	42	43	44	45	46	47												16	94		30	95		47	96	
																											14	83		18	56		32	65	
32	33	34	35	36	37	38	39	40	41	42	43	44															15	88		30	94		45	90	
21	32	33	34	35	36	37	38	39	40	41																	14	83		29	91		41	84	
																											10	59		13	88		35	71	
35	36	37	38	39	40	41	42	43																			18	100		32	100		43	88	
											27																11	68		23	72		27	55	
			24		25	26																					11	68		22	69		26	53	
		17	18		19	20	21	22																			13	77		16	50		22	51	
23	24	25	26	27	28	29																					16	94		21	66		29	54	

THEORY ATTENDANCE RECORD

ROLL NO.	NAME OF STUDENT	Date																																		
		Lect. No.	1	2	3	4	5	6	7	8	9	10	11	12	13	14	15	16	17	18	19	20	21	22	23	24	25	26	27	28	29	30	31	32	33
41	Deppadhute PAVaij																																			
42	Jadhav Onkar																																			
43	Ovhal Saurabh																																			
44	Jadhavar Pooja		1	2	3	4	5	/	6	7	8	/	9	10	11	12	13	14	15	/	16	17	18	19	20	/	21	22	23	24	25	26	27	28		
45	Shaikh Alif		1	2	3	4	5	/	6	7	/	8	9	10	/	11	12	13	/	14	15	16	/	17	18	/	19	20	21	22	23	24	/	25	26		
46	Shaikh Musa		1	/	2	3	/	4	/	5	/	6	/	7	8	/	9	/	10	/	11	/	12	13	/	14	/	/	/	/	/	15	/	16	/		
47	Shaikh Umar		1	/	2	/	3	/	4	5	6	7	8	/	9	/	10	/	11	12	/	13	14	15	16	17	18	19	20	21	22	23	24	25	26		
48	Kolate Pravinad		1	2	3	/	4	/	5	6	7	8	9	10	11	/	12	13	14	15	16	/	17	18	19	/	20	21	22	23	/	24	/	25	/		
49	Gurav Hemant																																			
50	Jadhav Vikas																																			
51	Dolle Dhanamma																																			
52	Solankar Priyanka																																			
53	Kumbhar Abhijeet																																			
54	Attar Alvira																																			
55	Turumma Saiprasad																																			
56	Mali Jaya																																			
57	Pawar Akash																																			
58	Kokare Vitthal																																			
59	Adinolun Shubham																																			
60	Khedle Bhagyashree																																			

THEORY ATTENDANCE RECORD

ROLL NO.	34	35	36	37	38	39	40	41	42	43	44	45	46	47	48	49	50	51	52	53	54	55	56	57	58	59	60	Cumulative Attendance								
																												Month-I			Month-II			Final		
																												Lect. Att.	% Att.	Sign. Of student after couseling	Lect. Att.	% Att.	Sign. Of student after couseling	Lect. Att.	% Att.	Sign. Of student after couseling
41	/	/	/	/	/	/	/	/	/	/	/	/	/	/	/	/												00			00			1		
42	/	/	/	/	/	/	/	/	/	/	/	/	/	/	/	/												00			00			1		
43	/	/	/	/	/	/	/	/	/	/	/	/	/	/	/	/												00		[illegible]	00		[illegible]	1		[illegible]
44	24	30	31	32	33	34	35	/	/	/	/	/	/	/	/	/												15	88		28	86		1		
45	27	28	P	30	31	32	33	34	35	36	37	38	39	40	41	42												13	77	[illegible]	24	78	[illegible]	42	86	[illegible]
46	P	18	19	/	/	22	24	/	/	26	27	/	/	/	/	/												10	59	[illegible]	16	50	[illegible]	29	47	[illegible]
47	27	28	/	/	/	/	/	/	/	/	/	/	/	/	/	/												11	64		25	78		28	57	
48	26	27	28	/	29	30	31	32	33	/	/	/	/	/	/	/												14	83		25	78		39	68	
49	/	/	/	/	/	/	/	/	/	/	/	/	/	/	/	/												00			—			1		
50	/	/	/	/	/	/	/	/	/	/	/	/	/	/	/	/												00			—			1		
51	/	/	/	/	/	/	/	/	/	/	/	/	/	/	/	/												00			1			1		
52	/	/	/	/	/	/	/	/	/	/	/	/	/	/	/	/												00			—			1		
53	/	/	/	/	/	/	/	/	/	/	/	/	/	/	/	/												00			1			1		
54	/	/	/	/	/	/	/	/	/	/	/	/	/	/	/	/												00			—			1		
55	/	/	/	/	/	/	/	/	/	/	/	/	/	/	/	/												00			1			1		
56	/	/	/	/	/	/	/	/	/	/	/	/	/	/	/	/												00			1			1		
57	/	/	/	/	/	/	/	/	/	/	/	/	/	/	/	/												00			1			1		
58	/	/	/	/	/	/	/	/	/	/	/	/	/	/	/	/												00			1			1		
59	/	/	/	/	/	/	/	/	/	/	/	/	/	/	/	/												00		Sign	—		Sign	1		Sign
60	/	/	/	/	/	/	/	/	/	/	/	/	/	/	/	/												00						1		

Faculty

HOD

THEORY ATTENDANCE RECORD

ROLL NO.	NAME OF STUDENT	Date																																
		Lect. No.	1	2	3	4	5	6	7	8	9	10	11	12	13	14	15	16	17	18	19	20	21	22	23	24	25	26	27	28	29	30	31
61	Vallamdesli Gayatri		1	2	3	4	/	5	6	7	8	9	10	/	11	12	13	14	15	/	16	17	18	19	20	21	22	23	24	25	26	27	28	29	30
62	Tawade Sangram																																	
63	Shenalge Vishal																																	
64	Udmale Mahesh																																	
65	Pujari Ganesh																																	
66	Kadate Santosh																																	
67	Bichal Monika		1	2	3	4	5	6	7	8	9	10	11	12	13	14	15	16	17	18	19	20	21	22										
68	Harale Pradeep																																	
69	Rathod Ajaykumar																																	
70	Kairambkonda Rahul																																	
71	Ovhal Anupama																																	
72	Kadeare Anupama																																	
73	Bhosale ~~Anupama~~ Sunita		1	2	3	4	5	6	7	8	9	10	11	12	13	14	15	16	17	18	19	20	21	22										
74	Lokhande Akshay																																	

ATTENDANCE RECORD

ROLL NO.	34	35	36	37	38	39	40	41	42	43	44	45	46	47	48	49	50	51	52	53	54	55	56	57	58	59	60	Cumulative Attendance								
																												Month-I			Month-II			Final		
																												Lect. Att.	% Att.	Sign. Of student after couseling	Lect. Att.	% Att.	Sign. Of student after couseling	Lect. Att.	% Att.	Sign. Of student after couseling
1	31	32	33	34	35	36	37	38	39	40	41	42	43	44	45	46	47											15		G.V.V	29	88	G.V.V	46	94	G.V.V
2	/	/	/	/	/	/	/	/	/	/	/	/	/	/	/	/																				
3	/	/	/	/	/	/	/	/	/	/	/	/	/	/	/	/																				
4	/	/	/	/	/	/	/	/	/	/	/	/	/	/	/	/																				
5	/	/	/	/	/	/	/	/	/	/	/	/	/	/	/	/																				
6	/	/	/	/	/	/	/	/	/	/	/	/	/	/	/	/																				
7	/	/	/	/	/	/	/	/	/	/	/	/	/	/	/	/																				
8	/	/	/	/	/	/	/	/	/	/	/	/	/	/	/	/																				
9	/	/	/	/	/	/	/	/	/	/	/	/	/	/	/	/																				
10	/	/	/	/	/	/	/	/	/	/	/	/	/	/	/	/												Monika			Monika			Monika		
11	/	/	/	/	/	/	/	/	/	/	/	/	/	/	/	/																				
12	/	/	/	/	/	/	/	/	/	/	/	/	/	/	/	/																				
13	/	/	/	/	/	/	/	/	/	/	/	/	/	/	/	/																				
14	/	/	/	/	/	/	/	/	/	/	/	/	/	/	/	/																				
								X	X	X	X																									

Faculty

HOD

PRACTICAL ATTENDANCE RECORD

Class : SY

Batch: S1

ROLL NO.	NAME OF STUDENT	Date	4/2	11/2	18/2	24/2	2/3	4/3	11/3																% Attandance
		Pr/Tu. No.	1	2	3	4	5	6	7	8	9	10	11	12	13	14	15	16	17	18	19	20			
1	Agrume Abhishek		1	2	3	4	5	/	6																
2	Inamdar Abdul		1	2	3	4	5	6	7																
3	Kale Sandesh		1	2	3	4	A	5	6																
4	Mane Tanaji		1	2	/	3	4	5	6																
5	Shejal Parmeshwar		1	/	2	3	4	/	5																
6	Tamboli Sameer		1	2	3	4	5	6	7																
7	Farad Ashwini		1	2	/	3	4	/	5																
8	Gaikwad Abhijeya		1	2	3	4	5	6	7																
9	Gawali Pooja		/	1	2	3	4	5	6																
10	Jadgale Hari		1	/	2	3	4	5	6																
11	Khatode Mallesha		1	2	/	/	3	4	5																
12	Patil Onkar		1	2	/	3	/	4	5																
13	Jadhav Vaibhav		1	2	/	3	4	/	5																
14	Kharate Vipashana		1	/	2	3	4	5	/																
15	Lavate Mallesha		1	2	3	/	4	/	5																
16	Khetre Vikas		1	2	/	3	/	4	5																
17	Pisbe Shubham		1	/	2	/	3	4	5																
18	Shinde Arjun		1	2	/	/	3	4	5																
19	Singh Abhishekkumar		1	/	2	/	3	4	5																
20	Vitkar Varsha		/	/	/	/	/	/	/																
21	Solonkar Pooja		/	/	/	/	/	/	/																
22	Usekolyal Pooja		/	/	/	/	/	/	/																
23	Jadhav Amar		1	2	3	4	5	6	6																
24	Pawar Samarth		1	2	3	4	5	6	/																

ASSESSMENT RECORD

Class: _____ Batch: _____

ROLL NO.	Practical/ Tutorials													Assgn (25)		MCQ		Disipline	Uni. ICA	ISE Marks (20 or 30)			ISE (10)	Uni. ISE Marks	Students Sign	ESE Marks	
	1	2	3	4	5	Partial Submission	6	7	8	9	10	11	12	1	2	1	2	5	6	1	2	3				TH	POE
201	৭	৭	৭	৭	৭	Abh								৭	৭	২০	১৭	২০		২০	০১	৫৯			Abh		
202	৭	৭	৭	৭	৭	Anandan								৭	৭	২০	২০	১৭		২০	০৫	৬০			Anandan		
203	১০	৭	৭	৭	৪									৭	৭					Ab	6	Ab					
204	৭	৭	৪	৭	৭	Jivein								৭	৭	১৬	২০	১০		১৯	৩	৫৮			Jivein		
205	৭	৭	৭	৭	৭	Shejal								৭	৭	২০	২০	২০		Ab	১২	৫৮			Shejal		
206	৭	৭	৭	৭	৭	Zaheer								৭	৭	১৮	২০	২০		১৯	৩.	৫৯			Zaheer		
207	৭	৭	৭	৭	৭	Adi								৭	৭	২০	২০	২০		~~২০~~	~~০৪~~	৫৭			Adi		
208	৭	৭	৭	৭	৭	Ankita								৭	৭	২০	১৯	১৪		২০	৩	~~৫৬~~			Ankita		
209	৭	৭	৭	৭	৭	Rahul								৭	৭	২০	২০	২০		১৯	২	৫৬			Rahul		
210	৭	৭	৭	৭	৭	Shingare								৭	৭	২০	১৬	১৮		১৩	১০	৫৬			Shingare		
211	৭	৭	৭	৭	৭	MAM								৭	৭	২০	২০	১৬		১৫	~~০৬~~	৫২			MAM		
212	৭	৭	৭	৭	৭	Onkar								৭						১২	৪	৫৩			Onkar		
213	৭	৭	৭	৭	৭	Rudreesh.V.L								৭	৭	২০	১৬	১৪		১৮	১০	৫৬			Rudreesh.V.L		
214	৭	৭	৭	৭	৭	Vishwa								৭	৭	২০	১৪	২০		১৪	১৭	৫৬			Vishwa		
215	৭	৭	৭	৭	৭	Yathmesh								৭	৭	২০	২০	১৫		১৭	১৫	৫৯			Yathmesh		
16	৭	৭	৭	৭	৭	Ajinkya								৭	৭	২০	২০	২০		১৭	৪	৫৬			Ajinkya		
17	৭	৭	৭	৭	৭	Shubham								৭	৭	২০	২০	২০		২০	৬	৫৮					
18	৭	৭	৭	৭	৭	Dej								৭	৭	২০	১২	১২		১৯	০৬	৫৫			Dej		
19	৭	৭	৭	৭	৭	A.K.Singh								৭	৭	২০	৮	১৪		১৭	০৪	৫৭			A.K.Singh		
20	৭	৭	৭	৭	৭									৭	৭	২০	১৪	১০									
21																											
22	Pratik													৭	৭	২০	১৮	২০									
23						Aadhar								৭	৭	২০	২০	২০		২০	১৬	৫৮			Aadhar		
24																											

HOD

PRACTICAL ATTENDANCE RECORD

Batch: S2

Class : S4

ROLL NO.	NAME OF STUDENT	Date	4/2	11/2	18/2	25/2	2/3	9/3	16/3																% Attendance
		Pr/Tu. No.	1	2	3	4	5	6	7	8	9	10	11	12	13	14	15	16	17	18	19	20			
25	Suryawanshi Mangesh		/	1	2	3	/	4	5																
26	Mote Prasad		1	/	2	3	/	4	5																
27	Kolte Sanjay		1	2	/	3	/	4	5																
28	Pandagale Vijay		1	2	/	/	3	4	5																
29	Shinde Vishnu		1	2	3	4	/	5	6																
30	Raskar Sandip		1	2	/	3	4	/	5																
31	Tugale Ajinkya		1	2	/	3	/	4	5																
32	Survase Vaishnavi		1	2	3	/	4	/	5																
33	Kore Mahadeppa			1	2	/	3	/	4	5															
34	Patil Laxman		1	/	2	3	4	/	5																
35	Survase Mayuri		1	2	—	3	/	/	—																
36	Rathod Ashwini		1	/	2	3	4	5	6																
37	Shelake Ganesh		1	/	2	3	/	4	/																
38	Kanabale Saurabh		1	2	3	4	5	6	/																
39	Gaikwad Avinash		1	/	2	3	4	5	/																
40	Bankatgikar Dipak		1	2	3	4	5	/	6																
41	Pappadhule Suraj		/	/	/	/	/	/	/																
42	Jadhav Onkar		/	/	/	/	/	/	/																
43	Onkar Saurabh		/	/	/	/	/	/	/																
44	Jadhavar Pooja		1	/	2	3	4	5	6																
45	Shaikh Asif		/	/	1	2	3	4	5																
46	Shaikh Musa		1	2	/	3	4	/	5																
47	Shaikh Umar		1	/	2	3	4	5	/																
48	Kolate Pramod		/	1	2	3	4	5	6																

ASSESSMENT RECORD

Class: S4 Batch: S7

ROLL NO.	Practical/ Tutorials													Assgn (25)		MCQ		Disipline	Uni. ICA	ISE Marks (20 or 30)			ISE (10)	Uni. ISE Marks	Students Sign	ESE Marks	
	1	2	3	4	5	Partial Submission	6	7	8	9	10	11	12	1	2	1	2	5	6	1	2	3				TH	POE
2216	৭	৭	৭	৭	৭									৭	৭	20	20	8		19	16	51					
2217	৭	৭	৭	৭	৭									৭	৭	20	20	20		19	13	60					
2257	৭	৭	৭	৭	৭	Kolhe S.D.								৭	৭	20	16	16		Ab	0	45			Kolhe S.D.		
2278	৭	৭	৭	৭	৭									৭	৭	20	20	18		16	09	56					
2298	৭	৭	৭	৭	৭									৭	৭	20	20	20		19	15	60					
2280	৭	৭	৭	৭	৭									৭	৭					19	11	57					
2254	৭	৭	৭	৭	৭	Ingale								৭	৭	20	20	18		19	14	60			Ingale		
2298																											
2282	৭	৭	৭	৭	৭									৭	৭	20	20	20		19	13	56					
2321	৭	৭	৭	৭	৭									৭	৭	20	20	20		18	19	51					
2336																2											
2356																20	14	16									
2357																											
2358																											
2381																											
3400																12	20	20									
3749																6	18	16									
47																20	20	20									
43	৭	৭	৭	৭	৭									৭	৭					13	12	20					
43																20	12	16									
48	৭	৭	৭	৭	৭									৭	৭	20	20	20		19	17	58					
46	৭	৭	৭	৭	৭									৭	৭	20	18	20		19	08	47					
47																		19									
48																											

PRACTICAL ATTENDANCE RE...

Batch: ...

Class : SY

ROLL NO.	NAME OF STUDENT	Date	7/2	14/2	21/2	28/2	7/3	14/3	21/3												% Attendance
		Pr/Tu. No.	1	2	3	4	5	6	7	8	9	10	11	12	13	14	15	16	17	18	19	20	
49	Gurav Hemant																						
50	Jadhav Vishal																						
51	Dalle Dhanashree																						
52	Golambar Prajakta																						
53	Kumbhar Abhijeet																						
54	Attar Alvira																						
55	Tumma Saiprasad																						
56	Mali Jaya																						
57	Pawar Akshata																						
58	Kokar Vishal																						
59	Adinolu Shubham																						
60	Khade Bhagyashree																						
61	Vallamdeli Gayatri		1	2	3	4	5	6	7														
62	Pawar Sonam																						
63	Shendage Vishal																						
64	Udmale Mahesh																						
65	Pujari Ganesh																						
66	Kadale Sakshi																						
67	Bichkal Manisha																						
68	Hagale Prakash																						
~~69~~	~~Rathod Mayuri~~																						
70	Kairam Kavita Rahul																						
71	Chavan Anupama																						
72	Kakade Onkar							20															
73	Khirade Soumya																						
74	Lokhand Akshay																						

ASSESSMENT RECORD

Class: SY

Batch: S7

ROLL NO.	Practical/ Tutorials													Assgn (25)		MCQ		Disipline	Uni. ICA	ISE Marks (20 or 30)			ISE (10)	Uni. ISE Marks	Students Sign	ESE Marks	
	1	2	3	4	5	Partial Submission	6	7	8	9	10	11	12	1	2	1	2	5	6	1	2	3				TH	POE
49																											
50																											
51																											
52																											
53																											
54																											
55																											
56																											
57																											
58																											
59	٩	٩	٩	٩	٩	Adinath								٩	٩					19		53			Adinath		
60																											
61	٩	٩	٩	٩	٩	Gayani.V.V								10	20	14	16			17	17	59			Gayani.V.V		
62																											
63																											
64																											
65																											
66																											
67	٩	٩	٩	٩	٩	Monika								٩	٩	10	12	20									
68														٩	20	18	14			16		58			Monika		
69	٩	٩	٩	٩	٩	Monika																					
70																				18	16	58			Monika		
71																											
72														9	9	14	16	20	21								
73																											
74														9	9	16	20	20									

Faculty

HOD

PRACTICAL ATTENDANCE RECORD

Class :_____ Batch:_____

ROLL NO.	NAME OF STUDENT	Date																				% Attandance
		Pr/Tu. No.	1	2	3	4	5	6	7	8	9	10	11	12	13	14	15	16	17	18	19	20

ASSESSMENT RECORD

Class:_____ Batch:_____

ROLL NO.	Practical/ Tutorials													Assgn (25)		MCQ		Dislpline	Uni. ICA	ISE Marks (20 or 30)			ISE (10)	Uni. ISE Marks	Students Sign	ESE Marks	
	1	2	3	4	5	Partial Submission	6	7	8	9	10	11	12	1	2	1	2	5	6	1	2	3				TH	POE

Faculty

HOD

CO MEASUREMENT BY INTERNAL EVALUATION

CO NO.	ISE			ICA			AVERAGE ATTAINMENT
	I	II	III	PRACTICAL / INTERNAL	ASSIGNMENT	MCQ	
CO1							
CO2		1.22					
CO3		1.74					
CO4							
CO5							
CO6							
CO7							
CO8							

CO MEASUREMENT BY UNIVERSITY EVALUATION

ESE		AVERAGE ATTAINMENT
POE/OE	THEORY	

RESULT ANALYSIS

TEST RECORD	ISE			ESE	FIVE TOPPERS IN THE COURSE	
	I	II	III	THEORY	NAME OF STUDENTS	MARKS
NO. OF STUDENTS PRESENT	55	38	051			
NO. OF STUDENTS ABSENT	18	35	22			
NO. OF STUDENTS PASSED	55	29	51			
% PASSING	100%	76.31	100%			
HIGHEST MARKS	20	17	60			

SLOW LEARNERS AND MEASURES TAKEN

Roll No.	Sign of Students ISE-I		Roll No.	Sign of Students ISE-II		Roll No.	Sign of Students ISE-III	
				01				
				2				
				3				
				4				
				8				
				9				
				11				
				17				
				18				
ACTIVITIES CONDUCTED	100% Pass		ACTIVITIES CONDUCTED		1) Counselling 2) Assignment Solving 3) Re-Test	ACTIVITIES CONDUCTED	100% Pass	

A) LIST OF BOOKS AVAILABLE IN LIBRARY

SR.NO.	NAME OF BOOK	NAME OF AUTHOR	PUBLICATION
1	A Course in Electrical Power	J. B. Gupta	SK Kataria
2	Generation of Electrical Energy	B K Gupta	S Chand Publications
3	Power System Engineering	R. K. Rajput	Laxmi Publications
4	Power Plant Engineering	A K Raja	New Age International Publi
5			
6			

B) FACULTY WEBPAGE

WEB ADDRESS/ LINK	

CONTENTS : (viz NUMBER OF VIDEOS, PPT, QP, OTHER E MATERIAL)

a	No of Videos = 25
b	No of PPT = 15
c	MCQ Set = 20 Q/chapter
d	QP = 04
e	Assignment Booklet = 01

PREVIOUS YEAR RESULT RECORD FOR REMEDIAL CLASSES

University ESE Marks Obtained

ROLL NO.	NAME OF STUDENT	SEM-I (Course)						SEM-II (Course)					
					100%.						100%.		
					Result						Result		

RECORD OF FACULTY ACHIEVEMENTS AND DEVELOPMENTS

SR.NO.	PATICULARS	DESCRIPTION
1	Appreciation Letter	
2	Merit Certificate /Prize	
3	Outside Invitations	
4	Academic Bodies (BOS/ AC/MC etc)	
5	Professional Bodies (ISE/ IE etc)	ISTE, IEI
6	Publications (Conference / Journal)	
7	Workshops (STTP/FDP/ Syllabus Setting/ Seminar/ Other)	2 - Workshops Attended - Green Energy Sources (10 & 11 March) Renewable Energy sources for Development of (1-to 5 March)
8	Administrative Work	~~HoD~~
	a) College Level	H.O.D of Electrical Engg Dept
	b) University Level	
9	University Examination Work	Paper setting & Evaluation

BMIT//AMC-1/A.Y.2023-24/Date : **Course File (Hard Copy) Review- Sem-**

Program :

Sr.no.	File Content								
	Course Teacher Name								
	Course								
	Class								
1	Course NotesPrinted/handwritten/PPThandouts								
2.	PreviousUniversityQuestionPapersattachedinCourse file:(Mininum3Years)								
3	ISEQuestionPapers– CO Mapped, Bloom's Taxonomy followed.								
4	Assignments(Max.2)								
5	Chapter-wise Question Bank (Minimum10Questionsperunit) **(BMIT-Watermarked)**								
6	Chapter-wiseMultipleChoiceQuestions(Minimum20MCQsper unit)**(BMIT-Watermarked)**								
7	Coursesyllabuscopy (Attached Yes/No)								
8	ModelSolutionofUniversityQuestionPapers(Attached Yes/No)								
9	CourseDemon.models-Charts-mini-project,-studypattern-casestudies (Available Yes/No)								
	Course Teacher's Signature								

B.M.I.T.

ELECTRICAL MACHINE DESIGN:

Design: Design means shape to a concept with the application of science, technology and invention to the realization of a m/c so as to satisfy required performance and characteristics. i.e its specifications with optimum economy & efficiency. Design may be defined as a "creative physical realization of theoretical concepts" Engg. design is application of science, technology and invention to produce machines to perform specified tasks with optimum economy & efficiency.

Major considerations of a good design are

- cost
- reduced size
- wider temp. ranges.
- lower weight
- better operating performance
- Durability.
- compliance with performance criteria as laid down in specifications.

General procedure for Design:-

- Selecting proper materials: In general in ele. m/c's
  - a. Electrical circuit: conducting materials. The windings
  - b. magnetic circuit: magnetic materials, core, airgap. etc.
  - c. Dielectric circuit: Good type of insulating material
  - d. Thermal circuit: Heating & cooling circuit.
  - e. mechanical circuit: yoke,

while selecting the material designer should consider quality & cost of material availability is also very important.

Step 1: Based on given specifications of m/c, conducting, insulating and magnetic materials are selected for proper selection of materials. The designer should be familiar with properties, availability & cost of material.

Step 2: Basic design parameters like flux density, ampere conductors/mt., space factor stacking factor, winding factor, current density etc. are assumed suitably.

Step 3: As design procedure consists of calculations, to det. the various dimensions of ele. and magnetic ckt. Thermal & mech. design, various design equations are developed.

Step 4: Based on the calculated dimensions of various circuits of m/c. performance of the m/c. under no-load & loaded cond^n's is predetermined, Temp. rise of the m/c is also det. & cost calculations are also made.

Step 5: Calculated performance of the m/c is compared with limiting values of specifications of the m/c.

If the performance is not satisfactory the designer has to modify the basic assumptions of design procedure so has to bring final design closer to the objective.

c c d d
c b d c
· b.

Design factors:-

The mechanical force developed or required for moment in rotating E m/c's can be produced both by electrostatic & electromagnetic fields since both fields store energy.

In electrostatic m/c's, the energy density is limited by the dielectric strength of the medium used, for ex: if air is used as the dielectric medium, the max. value of electric intensity that can be used is 3 MV/m (on account of dielectric b.d.) which corresponds to an energy density of about $40 J/m^3$

In electromagnetic m/c's, magnetic effect is used for production of force & there is no comparable restriction in magnetic fields. However the max. value of flux density that can be used is about 1.6 wb/m^2, because beyond this value magnetic saturation sets in the ferromagnetic materials required to complete the magnetic circuit of the m/c.

This limits the energy density in the airgap to about $1 mJ/m^3$, this energy density is approximately 25,000 as much for electric fields.

Thus, at voltages that can be developed & used by normal means, the forces produced by electrostatic effects are very weak. on the other hand, a small current can produce large mechanical forces by electromagnetic means & therefore all the modern electrical m/c's are electromagnetic type.

However, electrostatic constructions cannot be omitted altogether in electrical m/c's especially in HV tr.'s & sy. & induction m/c's the electrostatic field has to be considered as regards its sec. influence on the operating char.'s from the question of insulation.

Limitations in Design:-

* Availability of material
* facilities available for manufacture of required m/c parts
* facilities for transportation
* Saturation of magnetic materials
* Temp. rise in various parts of m/c.
* Insulation problem
* efficiency of m/c.
* constructional constraints i-e construction should be rugged, robust, with min. labour work
* commutation i-e commutations conditions limit the max. o/p that can be obtained.

* power factor i.e poor p.f. results in large value of currents for the same power. & requires large size cond.rs be used.
* Consumers Specifications: The limitations imposed by the consumers Specifications on the design to be accepted & design should satisfy all the specifications & economical constraints imposed within on the manufacturer.
* Standard Specifications: Both the manufacturer & consumer must follow these specifications & these are biggest strain on the design as one cannot get away from them. * commutation - 10mw.

Power tr.	Distribution tr.
1. They are used at generating stations	They are used in load centres
2. used for stepup the voltage	used for stepdown voltage
3. They are switched ON only at full or near full load.	They are always ON whether load is present or not
4. while designing cu loss is kept as min. as possible	while designing Iron loss is kept as min. as possible
5. max. η occurs at full load or nearly full load	max. η occurs at any load.

Core type	Shell type
1. Easy in design & construction	comparatively complex
2. Has low mech. Strength due to non bracing of wdg.s	High mech. Strength
3. Reduction of leakage reactance is not easily possible	Reduction of leakage reactance is highly possible
4. The assembly can be easily dismantled for repair work.	It cannot be easily dismantled for repair work
5. Better heat dissipation from wdg.s	Heat is not easily dissipated from wdg.s since it is surrounded by core
6. Has longer mean length of core & shorter mean length of coil/turn. Hence best suited for EHV	It is not suitable for EHV requirements.

ϕ_m - main flux wb, B_m - max. flux density wb/m², δ - current density A/m²
A_{gi} : gross core area m², A_i - net core Area m² - A_c - area of cu. in the window m²
A_w - window area m², K_w - window space factor, f - freq. in Hz, E_t - Emf/turn V.
T_p, T_s - no. of turns in pry. & sec. wdg.s I_p I_s - current in pry. & sec. in Amps
V_p V_s - terminal vg. of pry & sec. a_{ps} - area of cond.s of pry & sec.

Designing
The aim in designing the transformer is to obtained the following informations regarding its various ckt.& using the given specifications and selecting proper materials for the various ckt.&

* Main dimensions of the magnetic circuit:
i.e The core, yoke, and window
* Design details of electric circuits:
i.e LV & HV wdg.& i.e c/s of LV & HV wdg.& (conductors size, no. of LV & HV turns) and their arrangements
* performance characteristics:
i.e no. load current, no load p.f. iron losses, cu. losses, efficiency, max. efficiency, load corresponding to max. efficiency, %. reactance, %. regulations S.C. current & S.C. p.f.
* Design details of the tank:
i.e Main dimension of the tank. temp. rise, and no. of cooling tubes or radiators

Design Equations:

out put equation: 1-ϕ transformer (core)

When an Alternating voltage is applied to the prymary of the tr.r an alternating flux is set up in the core. the main flux is represented as

$$\phi = \phi_m \cos\omega t.$$

The induced emf in the prymary is given by

$$e_1 = -T_1 \, d\phi/dt = -T_1 \, d/dt (\phi_m \cos\omega t)$$
$$= T_1 \omega \phi_m \sin\omega t \text{ .. volts}$$

The emf induced is max. when $\sin\omega t = 1$

$$\therefore e_{1_{max}} = T_1 \omega \phi_m$$

The Rms value of induced emf is given by

$$E_1 = \frac{E_{1\,max}}{\sqrt{2}} = \frac{T_1 \omega \phi_m}{\sqrt{2}}$$

but $\omega = 2\pi f$

$$\therefore E_1 = T_1 2\pi f \phi_m/\sqrt{2} = 4.44 f T_1 \phi_m \text{ ... volts} \longrightarrow (1)$$

Similarly $E_2 = 4.44 f T_2 \phi_m$ .. volts $\longrightarrow (2)$

where f.- freq. of Supply in Hz
T_1 - no. of pry. turns T_2 - no. of sec. turns
ϕ_m - main flux in wb.

Emf per turn is given by

$$E_t = \frac{4.44 f \phi_m T}{T} = 4.44 f \phi_m \text{ volts} \longrightarrow (3)$$

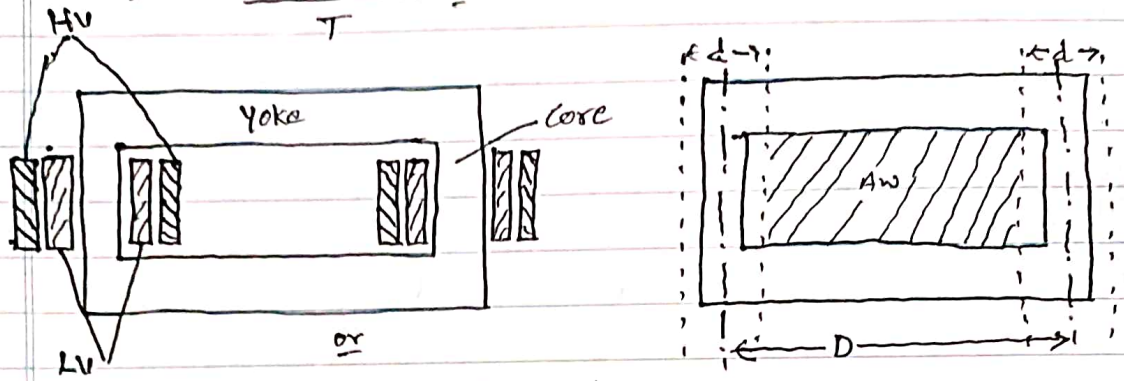

1-ϕ core type tr.

D - Dist. b/w core centres
d - dia. of circum scribing circle

The window in a 1-ϕ tr. contains one pry. and one sec. wdg.

∴ Total cu. area in window.

A_c = Cu. area of pry. wdg + cu. area of sec wdg.

= pry. turns × Area of pry. cond^r. (size) + Sec. turns × Area of sec. cond^r.

$$A_c = T_p a_p + T_s a_s$$

Assuming current density 'δ' to be the same in both pry. & sec. wdg. we have, $a_p = I_p/\delta$ & $a_s = I_s/\delta$.

$$\therefore A_c = T_p I_p/\delta + T_s I_s/\delta = (T_p I_p + T_s I_s)/\delta$$

$$A_c = 2AT/\delta \longrightarrow (4) \simeq 2TI/\delta$$

as $T_p I_p = T_s I_s = AT$ if we neglect magnetising mmf. the pry. no. of AT is equal to sec. no. of A.T.

The window space factor K_w is defined as the ratio of copper area in window to total area of window.

i.e $K_w = \frac{A_c}{A_w}$ where A_w - total window area.

$$\therefore A_c = K_w A_w \longrightarrow (5)$$

from eqn. (4) & (5) $\frac{2TI}{\delta} = A_w K_w = \frac{2AT}{\delta}$

$$\text{or } AT = \delta/2 \; A_w K_w \longrightarrow (6)$$

Now, the rating of tr. is given in KVA

$$Q = V_p I_p \times 10^{-3} = E_p I_p \times 10^{-3} \quad \ldots (V_p \simeq E_p)$$

$$\therefore Q = E_t T_p I_p \times 10^{-3} \quad \text{--- } E_p = E_t T_p$$

$$Q = 4.44 f \phi_m T_p I_p \times 10^{-3} \quad \text{--- } E_t = 4.44 f \phi_m$$

$$Q = 4.44 f \phi_m AT \times 10^{-3}$$

$Q = E_t T_p I_p \times 10^{-3} = E_t AT \times 10^{-3}$

$= E_t \frac{K_w A_w \cdot \delta}{2} \times 10^{-3}$

$Q = 2.22 f \phi_m K_w A_w \delta \times 10^{-3}$ $\quad \phi_m$ = max. flux density x net area of core

$\boxed{Q = 2.22 f B_m \delta A_w K_w A_i \times 10^{-3} \text{ KVA}}$ $\quad = B_m A_i$

is called the o/p eqn. of the tr.r

The net iron Area = Stacking factor x gross core Area $\boxed{\Rightarrow A_i = K_i \times A_g}$

3-ϕ transformers:

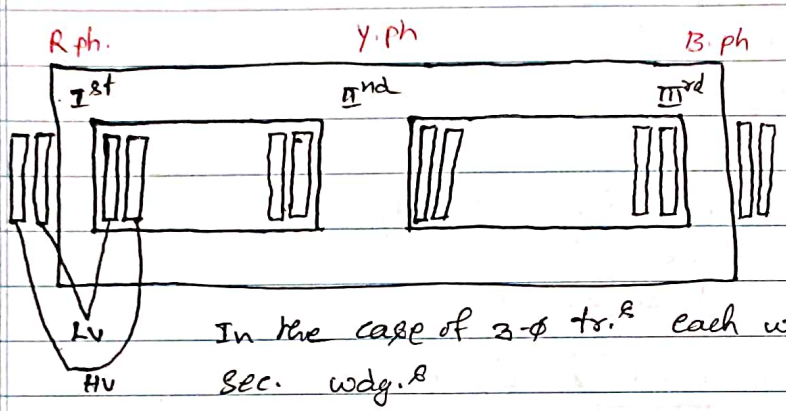

In the case of 3-ϕ tr.rs each window contains two pry. and two sec. wdg.s

proceeding the total cond.r Area in each window $A_c = 2(a_p T_p + a_s T_s)$

$= 2(I_p T_p/\delta + I_s T_s/\delta) = 2/\delta [I_p T_p + I_s T_s]$

neglecting magnetising Amp. turns $T_p I_p = T_s I_s = TI$

$A_c = \frac{2}{\delta} [2 AT] = 4 AT/\delta \longrightarrow (7)$

But total cond.r Area $A_c = A_w K_w$

$\therefore \frac{4 AT}{\delta} = A_w K_w$ or

$AT = \delta/4 K_w \cdot A_w \longrightarrow (8)$

Now the rating or o/p of 3-ϕ tr.r is

$Q = 3 V_{ph} I_{ph} \times 10^{-3}$

$= 3 E_{ph} I_{ph} \times 10^{-3} = 3(4.44 f \phi_m T_p I_p \times 10^{-3})$

$= 3(4.44 f \phi_m \cdot AT \times 10^{-3})$

$= 3(4.44 f \phi_m \delta K_w A_w/4 \times 10^{-3})$

$\boxed{Q = 3.33 f B_m A_i \delta K_w A_w \times 10^{-3}}$

output Equation - EMF per turn of wdg:-

The o/p in KVA of tr. can be simply related to emf per turn thereby we will get starting point for the design of a tr.

The o/p tr.r per turn · phase is given by

$$Q = V_p I_p \times 10^{-3} = 4.44 f \phi_m T_p I_p \times 10^{-3} \text{ -- KVA}$$

$$= 4.44 f \phi_m AT \times 10^{-3} \text{ --- KVA}$$

But $\phi_m \propto$ Any no. of designs can satisfy the above eqn.

Since the ϕ_m determines the core section and (AT) fix the total cu. area the ratio ϕ_m/AT will be constant for tr. of a given type. service condn & method of construction Let $\phi_m/AT = \gamma$.

$$\therefore Q = 4.44 f \phi_m \frac{\phi_m}{\gamma} \times 10^{-3} \text{ --- KVA}$$

$$= 4.44 f \phi_m^2/\gamma \times 10^{-3} \text{ --- KVA}$$

$$\phi_m = \sqrt{\frac{Q \cdot \gamma}{4.44 f \times 10^{-3}}} \longrightarrow (1)$$

Then we have the emf per turn eqn. $E_t = 4.44 f \phi_m$

$$E_t = 4.44 f \sqrt{\frac{Q \cdot \gamma}{4.44 f \times 10^{-3}}}$$

$$= 4.44 f \frac{\sqrt{Q \cdot \gamma \times 10^3}}{\sqrt{4.44 f}} = \sqrt{4.44 f \gamma \times 10^3} * \sqrt{Q}$$

o/p eqn in V/T $\boxed{E_t = K\sqrt{Q}} \longrightarrow (2)$ where $K = \sqrt{4.44 f \gamma \times 10^3}$

As $\phi_m/AT = \gamma$, a constant, therefore, K is also a constant & depends upon 1, type, 2, Service condn & 3, methods of construction etc. the following 4. labour charges 5. factory organisation 6. material used.

K is higher for shell type tr. than core type tr.

K is lesser for distribution tr. than the power tr.

A typical values of K for different types of tr. are as shown below.

	Type of tr.		K
1.	1-ϕ core		0.75 to 0.85
2.	1-ϕ shell		1.0 to 1.2
3.	3-ϕ shell	distribution	0.8 to 1.25
		power	1 to 1.5
4.	3-ϕ core	distribution	0.45
		power	0.6 to 0.7

Ratio of iron loss to cu. loss:

$$\text{Cu. loss/m}^3 = I^2R = a^2\delta^2 \times l/a\,\rho = \delta^2\rho\ \text{m}^3/\text{m}^3 = \delta^2\rho \rightarrow (1)$$

Taking resistivity of cu. as $2.1\times10^{-8}\ \Omega$m at 75°c & its density as 8.9×10^3 kg/m^3.

cu. loss/kg at 75°c i.e sp. cu. loss $p_c = \dfrac{2.1\times10^{-8}}{8.9\times10^3}\delta^2 =$

$$\text{Sp. cu. loss } p_c = \frac{\text{cu. loss/m}^3}{\text{density kg/m}^3} \quad \cancel{\times\delta^2} = \frac{2.1\times10^{-8}}{8.9\times10^3}\times\delta^2 = 2.36\times10^{-12}\delta^2 \text{ w/kg.}$$

where, δ - current density, A/m^2

In addition to above we must take into consideration the stray load loss which may be 5 to 25 percent of cu. loss. Total

Total cu. loss $W_c = p_c G_c$

Total iron loss/kg i.e Sp. iron loss p_i can be found from the loss curves

Total iron loss $W_i = p_i \cdot G_i$

Ratio of iron loss to cu. loss $\dfrac{p_i}{p_c} = \dfrac{p_i G_i}{p_c G_c} = \dfrac{W_i}{W_c} = \dfrac{\text{Sp. iron loss} \times \text{weight of iron}}{\text{Sp. cu. loss} \times \text{wt. of cu.}}$

when the densities in the iron & cu. are fixed, the loss/kg for iron & cu. can readily be determined. The ratio of weights of iron to weight of cu generally lies b/w 1.5 to 3.0 for distribution tr.s for small capacity, 1-ϕ core type tr.s The ratio of weights is often less than 1.5 For HV power tr.s it may be twice the values given above.

Relation b/w core area & weight of iron & cu.:-

From o/p eqn. of tr. i.e KVA o/p of a 1-ϕ tr. is given by

$$Q = 2.22\, f B_m A_i \delta A_w K_w \times 10^{-3}$$

now, weight of iron $G_i = A_i l_i g_i$ and weight of cu $G_c = (a_p T_p L_{mt} g_c) +$ $(a_s T_s L_{mt} g_c)$

If the weights of the pry & sec. wdgs are taken to be equal $G_c = 2(a_p T_p L_{mt} g_c)$

now, The ratio $\dfrac{G_i}{G_c} = \dfrac{A_i l_i g_i}{2 a_p T_p L_{mt} g_c} = \dfrac{A_i l_i g_i}{A_w K_w L_{mt} g_c}$ $\quad \because 2 a_p T_p = A_w K_w$

If the ratio of mean length of the magnetic ckt. to mean length of turn of the wdg. is assumed to be constant, which is approximately true for a given type of tr. Then

$$\frac{G_{ri}}{G_{rc}} = C_1 \frac{A_i}{A_w K_w} \quad \therefore A_w K_w = C_1 \frac{G_{rc} A_i}{G_{ri}} \quad \because C_1 = \frac{l_i g_i}{L_{mt} g_c}$$

Substituting the value of $A_w K_w$ in KVA o/p eqn.

$$Q = 2.22 f B_m \delta C_1 \frac{G_{rc}}{G_{ri}} A_i^2 \times 10^{-3}$$

or Area of core $A_i = C \sqrt{\frac{Q}{f B_m} \cdot \frac{G_{ri}}{G_{rc}}}$

$$C = \left[\frac{10^3}{2.22 C_1}\right]^{1/2} = \left[\frac{1}{2.22} \frac{L_{mt}}{l_i} \cdot \frac{g_c}{g_i} \times 10^3\right]^{1/2}$$

Taking $g_i = 7.8 \times 10^3$ kg/m^3 & $g_c = 8.9 \times 10^3$ kg/m^3

$$\boxed{C = 22.67 \sqrt{L_{mt}/l_i}}$$

For 3-ϕ tr.f $C = \frac{1}{\sqrt{3}} \times \left[\frac{1}{2.22} \cdot \frac{L_{mt}}{l_i} \cdot \frac{g_c}{g_i} \times 10^3\right]^{1/2}$

$$= \left[\frac{1}{6.66} \cdot \frac{L_{mt}}{l_i} \cdot \frac{g_c}{g_i} \times 10^3\right]^{1/2}$$

$$\boxed{C = 13.1 \sqrt{L_{mt}/l_i}}$$

Typical values of ratio L_{mt}/l_i for different types of trf are

1-ϕ Core type	—	0.3 to 0.55
1-ϕ Shell type	—	1.2 to 2
3-ϕ core type	—	0.14 to 0.5

l_i - mean length of flux path in iron - m
L_{mt} - length of mean turn of tr. wdgs - m
g_i - wt/m^3 of iron kg g_c - wt/m^3 of cu. kg.
p_i - loss in iron/kg w p_c - loss in cu./kg. w.

SLR-FM-425

Seat No.	727823

Set Q

T.E. (Part – II) (New) (CBCS) Examination Nov/Dec-2019
Electrical Engineering
ELECTRICAL MACHINE DESIGN

Day & Date: Wednesday, 27-11-2019 Max. Marks: 70
Time: 10:00 AM To 01:00 PM

Instructions: 1) Q. No. 1 is compulsory and should be solved in first 30 minutes in answer Book.
2) Figures to the right indicate full marks.

MCQ/Objective Type Questions

Duration: 30 Minutes Marks: 14

Q.1 Choose the correct alternatives from the options and rewrite the sentence. 14

1) The inductive reactance of a distribution core type transformer with concentric cylindrical coils of equal length can be reduced by _____.
   a) Increasing the window height
   b) increasing the window width
   c) decreasing the yoke height
   d) increasing the operating flux density in the yoke

2) If all the dimension of a transformer is doubled its iron loss will be _____.
   a) half b) double
   c) four times d) 8 times

3) In transformers cylindrical windings are not used for voltage exceeding _____.
   a) 6kV b) 13kV
   c) 33kV d) 66kV

4) In transformers the cylindrical windings employing circular conductors are used for current rating upto _____.
   a) 20A b) 50A
   c) 80A d) 150A

5) Helical windings are employed in _____ transformers.
   a) distribution b) power
   c) shell type d) none of these

6) DC machines designed with a large value of air gap length _____.
   a) Provides better ventilation b) Reduces the pulsation losses
   c) Reduces the distortion effect d) All of the above

7) The air gap provided in dc machines of smaller diameter and provided with lesser number of poles is comparatively _____.
   a) smaller b) longer
   c) any of these d) none of these

SLR-FM-425

Seat No.	

Set R

T.E. (Part – II) (New) (CBCS) Examination Nov/Dec-2019
Electrical Engineering
ELECTRICAL MACHINE DESIGN

Day & Date: Wednesday, 27-11-2019 Max. Marks: 56
Time: 10:00 AM To 01:00 PM

Instructions: 1) All questions are compulsory.
2) Figures to the right indicate full marks.

Section – I

Q.2 Attempt any four. 16

a) Explain the factors affecting the size of electromagnetic rotating machines.

b) Distinguish between core transformer and shell transformer.

c) Derive an output equation of 1 phase core type transformer.

d) Determine the dimension of core and yoke for a 200 KVA, 50Hz, 1 phase core type transformer, A uniform core is used with distance between adjacent limbs equal to 1.6 times the width of core lamination. Assume voltage per turn 14 V, maximum flux density 1.1 Wb/m^2, window space factor=0.32, current density 3A/mm^2 and stacking factor=0.9. The net iron area is 0.56d^2 where'd' is the diameter of circumscribing circle. Also the width of largest stamping is 0.85d.

e) The diameter and length of 500kW, 500V, 445r.p.m, 6 pole D.C generator are 84cm and 35cm respectively. If it is lap wound with 660 conductors, estimate the specific magnetic and electric loading.

Q.3 Attempt any two. 12

a) Find the suitable values diameter and length armature of the core for 100Kw, 250V, 6 pole, 750 r.p.m, D.C. generator having 90% efficiency. Assume an average flux density in the air of about 0.58Wb/m^2 and amp. Cond. Per meter to be 28000. The ratio of core length to pole pitch is 0.67

b) Design an adequate cooling arrangement for a 250 KVA 6600/400 V, 50 Hz, 3 phase Delta/Star, oil immersed natural cool transformer with following data:
1) Winding temperature not to exceed 50^0c
2) Total loss at full load is 5.0 Kw.
3) Tank dimensions, height× length× width=(125x100x50) cm
sketch the diagram to show the arrangement.

c) Find the main dimensions, and length of air gap of a 1000Kw, 500V, 10 Pole, 300r.p.m D.C generator. Assume the specific magnetic loading B_{av}=0.7Wb/m^2, ampere conductor per meter=40000, square pole face, ratio of pole arc to pole pitch is 0.7. Assume efficiency as 92% and gap contraction factor as 1.15.Neglect rotational losses. Assume $(AT)_{gap}$= 0.55 $(AT)_{armature}$

SLR-FM-430

Seat No.	

Set R

T.E. (Part – II) (Old) (CGPA) Examination Nov/Dec-2019
Electrical Engineering
ELECTRICAL MACHINE DESIGN

Day & Date: Wednesday, 27-11-2019
Time: 10:00 AM To 01:00 PM

Max. Marks: 56

Instructions: 1) All questions are compulsory.
2) Figure to the right indicates full marks.
3) Missing data suitably assumed.
4) Non-programmable calculator is allowed.

Section – I

Q.2 Solve any four of the following questions. 16

a) Derive an expression for armature diameter for dc machine.
b) Derive an expression for volt per turn for transformer.
c) What is design and explain the design factors of electrical machine.
d) The diameter and length of the armature of a 1000 KW, 500V, 300rpm dc generator is 1.40m and 0.35m respectively. Calculate the mean emf per conductor, total flux and the number of conductors connected in series. Armature drop is 6.6 V at full load and flux density in the air gap is 1 web/m^2. Assume form factor Kf = 0.7.
e) Explain the choice of specific loadings in case of DC machine.

Q.3 Attempt the following questions. 12

a) With neat sketch derive an expression for design of square and two stepped core in transformer.
b) A 250 KW, 460 v, 600rpm, 6-pole dc generator is built with an armature diameter of 72 cm and core length 27cm. The lap armature winding has 660 conductors. Using data obtained from this machine, determine preliminary dimensions for the armature core, number of armature conductors and commutator segments for a 350 Kw, 500V, 725 rpm, 60 pole dc generator. Assume a square pole face with the pole arc = 0.7 pole pitch.

OR

b) Determine the main dimensions of the core, the number of turns and the cross-section of the conductors for a 5 KVA, 11000/400 v, 50 Hz, single phase core type distribution transformer. The net conductor area in the window is 0.6 times the net cross-section of iron in the core. Assume a square cross-section for a core, a flux density of 1 wb/m^2, a current density of 1.4 A/mm^2 and a window space factor 0.2. The height of window is 3 times width of window.

Kai. Amdar Brahmdevdada Mane Shikshan Va Samajik Prathishthan, Belati Sanchalit
BRAHMDEVDADA MANE INSTITUTE OF TECHNOLOGY, SOLAPUR
Solapur-Mangalwedha-Kolhapur Highway, Belati - 413 002, Tal. North Solapur,
Dist. Solapur (Maharashtra). Phone: (0217) 2283842, 2283843 Fax: (0217) 2283466
Website: www.bmitsolapur.org Email: bmit@bmssp.org
(Approved by AICTE, New Delhi and Govt. of Maharashtra affiliated to Solapur University, Solapur)
Department: Electrical Engineering Department

Internal Examinations (Sem-II, 2021-22)

ISE-I

Class & Program: TY Electrical Engineering **Date: 28/03/2022**

Course Name & Course Code: Electrical Machine Design **Marks: 20**

Instructions: **1. Question No.1 is compulsory.**
2. Attempt any three questions from remaining.

Q.1 Solve the following. (Objective type) **(1*5=5)**

1. _____ electromagnets generally function as holding magnets.
   (a) Tractive (b) Portative
   (c) Either of the above (d) None of the above
2. Which of the circuit is designed to dissipate heat produced in the machine?
   (a) Electric (b) Magnetic
   (c) Dielectric (d) Thermal
3. What must be mainly ensured to keep the temperature rise within limits.
   (a) good efficiency (b) proper cooling and ventilation
   (c) proper saturation (d) good insulation
4. Which of the following conductor will require thicker insulation.
   (a) large size (b) small size
   (c) conductor with high permeance (d) conductor with low permeance
5. How would be the magnetic and electrical loadings in a highly efficient electric machine
   (a) It must be small (b) it must be large
   (c) it must be equal to the current density (d) it must be equal to the flux density

Explain continuous-time & discrete-time signals. **(3*5=15)**

2. Explain different types of elementary signals.

3. Explain time shifting & time scaling.

4. Explain amplitude scaling & signal Addition.

Kai. Amdar Brahmdevdada Mane Shikshan Va Samajik Prathishthan, Belati Sanchalit
BRAHMDEVDADA MANE INSTITUTE OF TECHNOLOGY, SOLAPUR

Internal Examinations (Sem-II, 2021-22)

ISE-II

Class & Program: TY B. Tech Electrical Engineering **Date: 25/04/2022**

Course Name & Course Code: EMD EL 321 **Marks: 20**

Instructions: **1. Answer any 4 Questions. Each question carries 5 marks.**

Q.1 Derive an expression for output equation of a 1-phase transformer.
Q.2 Derive an expression for two stepped core.
Q.3 Derive an expression for minimum cost for transformer design.
Q.4 Derive an expression for emf per turn & output of transformer.
Q.5 Derive an expression for relation between core area & weight of iron, copper.
Q.6 Explain the choice of flux density.

Table of CO-Mapping with Blooms' Taxonomy

Question No.	Unit Number	CO Mapping	Blooms' Taxonomy
1	2	2	Remember
2	2	2	Remember
3	2	2	Remember
4	2	2	Remember
5	2	2	Remember
6	2	2	Remember

Kai. Amdar Brahmdevdada Mane Shikshan Va Samajik Prathishthan, Belati Sanchalit
BRAHMDEVDADA MANE INSTITUTE OF TECHNOLOGY, SOLAPUR

Internal Examinations (Sem-II, 2021-22)

ISE-II

Class & Program: TY B. Tech Electrical Engineering **Date: 25/04/2022**

Course Name & Course Code: EMD EL 321 **Marks: 20**

Instructions: **1. Answer any 4 Questions. Each question carries 5 marks.**

Q.1 Derive an expression for output equation of a 1-phase transformer.
Q.2 Derive an expression for two stepped core.
Q.3 Derive an expression for minimum cost for transformer design.
Q.4 Derive an expression for emf per turn & output of transformer.
Q.5 Derive an expression for relation between core area & weight of iron, copper.
Q.6 Explain the choice of flux density.

Table of CO-Mapping with Blooms' Taxonomy

Question No.	Unit Number	CO Mapping	Blooms' Taxonomy
1	2	2	Remember
2	2	2	Remember
3	2	2	Remember
4	2	2	Remember
5	2	2	Remember
6	2	2	Remember

Kai. Amdar Brahmdevdada Mane Shikshan Va Samajik Prathishthan, Belati Sanchalit
BRAHMDEVDADA MANE INSTITUTE OF TECHNOLOGY, SOLAPUR

BMIT/AMC/Exam /A.Y.2021-22/03/21.02.22

Internal Examinations (Sem-II-2021-22)

ISE-III

Class &Program: TY B TECH ELECTRICAL **Date: 24.05.22**

Course Name & Course Code: EMD EL 321 **Marks: 20**

Instructions: **1. Answer any 4 Question. Each Question carries 5 marks.**

Q.1: Derive an expression for transformer winding design.
Q.2 : Derive an expression for transformer tank with cooling tubes.
Q.3 : Derive an expression for no load current of transformer.
Q 4. Derive an expression for output equation of DC Machines.
Q.5 : Derive an expression for output equation of AC Machines.
Q.6 : Explain the specific electric and magnetic loadings.

Kai. Amdar Brahmdevdada Mane Shikshan Va Samajik Prathishthan, Belati Sanchalit
BRAHMDEVDADA MANE INSTITUTE OF TECHNOLOGY, SOLAPUR

BMIT/AMC/Exam /A.Y.2021-22/03/21.02.22

Internal Examinations (Sem-II-2021-22)

ISE-III

Class &Program: TY B TECH ELECTRICAL **Date: 24.05.22**

Course Name & Course Code: EMD EL 321 **Marks: 20**

Instructions: **1. Answer any 4 Question. Each Question carries 5 marks.**

Q.1: Derive an expression for transformer winding design.
Q.2 : Derive an expression for transformer tank with cooling tubes.
Q.3 : Derive an expression for no load current of transformer.
Q 4. Derive an expression for output equation of DC Machines.
Q.5 : Derive an expression for output equation of AC Machines.
Q.6 : Explain the specific electric and magnetic loadings.

Department of Electrical Engineering

Electrical machine design

Assignment – I

1 Define design? And explain the factors.
2 Explain the design factors, limitations, principles.
3 Explain specifications for different machines & modern trends in design of machines
4 Explain the principle, construction of transformer & types
5 Derive an expression for output equation of 1-Φ, 3-Φ transformer
6 Derive an expression for two stepped core
7 Derive an expression for optimum design for transformer
8 Derive an expression for design of tank with cooling tubes

Assignment – II

1 Derive an expression for output equation-EMF/turn of winding
2 Derive an expression for optimum design
3 Derive an expression for design of different cores
4 Explain the design constants
5 Derive an expression for design of core, window
6 Derive an expression for design of windings,
7 Derive an expression for operating characteristics of transformer
8 Explain the different methods of cooling system in transformer

Assignment – III

1 Derive an expression for output equations for AC&DC rotating machines
2 Derive an expression for selection of poles, core length, and air gap
3 Explain the specific loadings & factors affecting size of machine
4 Derive an expression for separation of main dimensions

5 Derive an expression for design of armature of field system
6 Explain the factors affecting the size of rotating machines
7 Derive an expression for variation of output and losses with linear dimensions
8 Derive an expression for armature core design of dc machine

Assignment – IV

1 Derive an expression for output equation of induction machine
2 Explain the choice of specific loadings of IM
3 Derive an expression for stator core design for IM
4 Derive an expression for length of the air gap for IM
5 Derive an expression for rotor bars and slots
6 Derive an expression for design of end rings
7 Derive an expression for design of slip ring rotor

Assignment – IV

1 Derive an expression for output equation of alternator
2 Derive an expression for output equation of turbo alternator
3 Derive an expression for length of the air gap
4 Explain the choice of specific loadings of synchronous machine
5 Derive an expression for short circuit ratio
6 Derive an expression for armature design

Electrical Machine Design Question Bank

Chapter-1 Introduction

1 Define design? And explain the factors.
2 Explain the design factors, limitations, principles.
3 Explain specifications for different machines & modern trends in design of machines
4 Explain the principle, construction of transformer & types
5 Derive an expression for output equation of 1-Φ, 3-Φ transformer
6 Derive an expression for two stepped core
7 Derive an expression for optimum design for transformer
8 Derive an expression for design of tank with cooling tubes

Chapter – 2 Transformer Design

1 Derive an expression for output equation-EMF/turn of winding
2 Derive an expression for optimum design
3 Derive an expression for design of different cores
4 Explain the design constants
5 Derive an expression for design of core, window
6 Derive an expression for design of windings,
7 Derive an expression for operating characteristics of transformer
8 Explain the different methods of cooling system in transformer
9 Derive an expression for relation between iron loss to copper loss
10. The ratio and flux to full load mmf in a 400 KVA,50 Hz, 1 phase core type power transformer is $2.4X10^{-6}$,calculate the net iron area and the window area of the transformer . max. flux density in the core is 1.3 wb/m^2 ,current density 2.7A/mm^2 and window space factor 0.26. also calculate the full load mmf.

11. Calculate the core and window areas of a 400 KVA,50 Hz, 1 phase core type power transformer the following data may be assumed. Ratio of weight of iron to cu.=4, max. flux density in the core is 1.5 wb/m^2, current density 2.2A/mm^2,

density of cu. 8.9 x 10^3kg/m^3, density of iron 7.8 x 10^3kg/m^3 copper space face factor is 0.12.

12. Estimate the main dimensions including winding conductor area of a 3 phase delta-star core type transformer rated at 300KVA, 6600/440V, 50Hz, a suitable core with 3 steps having a circumscribing circle of 0.25 diameter and a leg spacing of 0.4m, is available emf/turn is 8.5V, current density is 8.5 A/mm^2, K_w=0.28, K_i=0.9.

Chapter – 3 DC Machine design

1 Derive an expression for output equations for AC&DC rotating machines
2 Derive an expression for selection of poles, core length, and air gap
3 Explain the specific loadings & factors affecting size of machine
4 Derive an expression for separation of main dimensions
5 Derive an expression for design of armature of field system
6 Explain the factors affecting the size of rotating machines
7 Derive an expression for variation of output and losses with linear dimensions
8 Derive an expression for armature core design of dc machine

9. A 5kw, 250V, 4 pole 1500 rpm shunt generator is designed to have a square pole face the loadings are average flux density in the gap 0.42 wb/m^2 and ac=15000 find the main dimensions of the machine assume full load efficiency 0.87 and ratio of pole arc ti pole pitch = 0.66

10. determine the main dimensions, number of poles and the length of air gap of a 600 kw, 500 v, 900 rpm generator assume average gap density as 0.6 wb/m^2

And ac = 35000 ratio of pole arc ti pole pitch = 0.75 and the efficiency 91%

11. calculate the diameter and length of armature for a 7.5kw 4 pole 1000rpm 220v shunt motor given full load efficiency=0.83 max. flux density in the gap 0.9 wb/m

Ac= 30000 field form factor = 0.7 assume that the maximum efficiency occurs at full load and the field current is 2.5% of rated current the pole face is square

Chapter – 4 Induction Machine design

1 Derive an expression for output equation of induction machine
2 Explain the choice of specific loadings of IM
3 Derive an expression for stator core design for IM

4 Derive an expression for length of the air gap for IM
5 Derive an expression for rotor bars and slots
6 Derive an expression for design of end rings
7 Derive an expression for design of slip ring rotor
8. determine the main dimensions number of radial ventilating ducts number of stator slots and the number of turns per ph. Of a 3.7kw 400v 3-ph. 4 pole 50 hz squirrel cage IM to be started by a star delta starter assume avg. flux density in the gap 0.45 wb/m^2 Ac= 23000 efficiency=0.85 power factor = 0.84 winding factor=0.955

Stacking factor=0.9

9. determine the main dimensions turns per ph. No. of slots conductor c/s and area of a 250 hp 3-ph. 400v 1410rpm slip ring IM assume avg. flux density in the gap 0.5 wb/m^2 Ac= 30000 efficiency=0.9 power factor = 0.9 winding factor=0.955

Current density =3.5 A/mm^2 the slot space factor is 0.4 and the ratio of core length to pole pitch is 1.2 the machine is delta connected

10. A 11kw 3-ph. 6pole 50hz 220v star connected IM has 54 slots each containing 9 conductors calculate the values of bar and end ring current the no. of rotor bars is 64 the machine has a efficiency of 0.86 ad a p.f. of 0.85 the rotor mmf may e assumed as 85% of stator mm. also find the bar and the end ring sections if the current density is 5 A/mm^2

Chapter – 5 Synchronous Machine design

1 Derive an expression for output equation of alternator
2 Derive an expression for output equation of turbo alternator
3 Derive an expression for length of the air gap
4 Explain the choice of specific loadings of synchronous machine
5 Derive an expression for short circuit ratio
6 Derive an expression for armature design
7 Derive an expression for output equation for turbo alternator

8. find main dimensions of a 250kva 187.5rpm 50hz 3- ph. 3kv salient pole synchronous generator is to be a vertical water wheel type. The mag. Loading is

Kai.Amdar Brahmdevdada Mane Shikshan Va Samajik Prathishthan, Belati Sanchalit
Brahmdevdada Mane Institute of Technology, Solapur
Post Box No.224, Solapur-Mangalwedha-Kolhapur State Highway, Belati - 413002
Tal. North Solapur, Dist. Solapur Phone: (0217) 2283842/43 Fax: 0217 2283466
Website: www.bmssp.org/bmit **Email:** bmit@bmssp.org
(Approved by AICTE, New Delhi, Govt. of Maharashtra and Affiliated to Solapur University, Solapur)
Electrical Engineering Department

MCQ Electrical Machine Design

1. Which of the following gives materials in order of decreasing values of permeability?
(A)Cobalt, Nickel, Aluminium, Iron **(B)** Permalloy, Nickel, Air, Water (C) Silver, Copper, Aluminium, Iron (D) Pure iron, Silicon iron. Aluminium, Bismuth.
2. In electrical machines the material preferred for pole shoes of electro-magnets is
(A) Pure iron (B) Aluminium (C) Copper (D) Lead.
3. The percentage of silicon in transformer stampings is usually limited to
(A) 0.4% (B) 1.4% **(C)** 4% (D) 14%.
4. Find the odd one out
(A) Absorptivity (B) Emissivity (C) Refractive index **(D)** Dielectric strength.
5. Diamagnetic : Paramagnetic::
(A) Water: Air (B) Iron: Steel (C) Permalloy: Super-alloy (D) Nickel: Cobalt.
6. If the permeability of a material is 0.999991. it can be classified as
(A) Diamagnetic material (B) Paramagnetic material (C) Ferro-magnetic material (D) Ferrite.
7. Which of the following material has the highest permeability ?
(A) Nickel (B) Cobalt (C) Pure iron **(D)**Permalloy.
8. For a simplex lap winding, the commutator pitch is equal to
(A) +1 **(B)** ± 1 (C) –l (D) ± 2.
9. If the resistivity of aluminium is 0.0283×10^{-6} Ω-m, the resistivity of copper could be
(A) 0.017×10^{-5} Ω-m (B) 0.0382×10^{-5} Ω-m (C) 0.0832×10^{-6} Ω-m (D) 0.0889×10^{-6} Ω-m
10. Which variety of copper is used for overhead conductors ?
(A) Hard drawn copper (B) Native copper (C) Annealed copper (D) Purest form of copper.
11. Annealed copper is used in
(A) low voltage cables (B) flexible wires (C) machine windings **(D)** all of the above.
12. A ACSR conductor has central core of steel surrounded by a bunch of aluminium wires. In such conductors
(A) Current flows through aluminium conductors only (B) Current flows through steel wire only (C) Current flows through both steel as well as aluminium conductors **(D)** Majority of current flows through aluminium and negligible amount flows through steel.
13. Which property of copper enables it to be drawn into thin wires and sheets ?
(A) Ductility (B) Elasticity (C) Toughness (D) Tenacity.
14. Which is non-magnetic material
(A) Nickel (B) Cobalt **(C)** Aluminium (D) Gadolinium.
15. Which of the following is the least desired property in magnetic materials for electrical engineering applications ?
(A) High magnetic permeability (B) High electrical resistivity **(C)** Large hysteresis loop (D) All of the above.
16. Above Curie point
(A) a ferromagnetic material becomes paramagnetic (B) a ferrite becomes an insulator (C) a

insulating material becomes a ferrite (D) a diamagnetic material, becomes a paramagnetic material.

17. For a simplex lap winding, the winding pitch is equal to
(A) + 2 (B) - 2 (C) ± 1 **(D)** ± 2.

18. If y_b is the back pitch and u is the no. of coil sides per slot, then split coils can be avoided if the following quantity is an integer
(A) $(y_b + 1)/\mu$ (B) $(y_b + 1)$ **(C)** $(y_b - 1)/\mu$ (D) $(y_b - 1)$

19. Which of the following is a paramagnetic material ?
(A) Palladium (B) Lead (C) Pure iron (D) All of the above.

20. Which of the following is a ferromagnetic material ?
(A) Pure iron (B) Lead (C) Bismuth (D) Water.

21. For simplex wave and lap windings, the back pitch y_b and front pitch y_f are as follows:
(A) y_b is odd, y_f is even (B) y_b is even, $y_f$is odd **(C)** both y_b and y_f are odd (D) both y_b and y_f are even.

22. All of the following are ferromagnetic materials EXCEPT
(A) Nickel **(S)** Bismuth (C) Silicon (D) Mild steel.

23.Diamagnetic: Copper:: Ferromagnetic:
(A) Iron (B) Lead (C) Air (D) Water.

24. Diamagnetic : Ferromagnetic ::
(A) Copper: Silver (B) Air: Water (C) Iron: Steel **(D)** Lead: Cobalt.

25. Which of the following gives materials in order of increasing values of permeability ?
(A) Water, Iron. Copper, Silver **(B)** Water, Air, Pure iron. Permalloy (C) Cobalt, Aluminium, Copper, Silver (D) Silicon iron. Palladium, Lead, Silver.

26. By adding silicon to ferromagnetic , materials
(A) electrical resistivity increases and also magnetic permeability increases (B) electrical resistivity decreases and also magnetic permeability increases **(C)** electrical resistivity decreases and magnetic permeability increases (D) electrical resistivity increases and magnetic permeability decreases.

27. Which of the following can be worked with higher flux densities ?
(A) Mild steel (B) Silicon iron **(C)** Cold rolled silicon steel (D) Hot rolled silicon steel.

28. Hysteresis loss varies with frequency (f) as
(A) f (B) $f^{1.6}$ (C) f^2 (D) $f^{2.6}$

29. Hysteresis loss varies with maximum flux density (B) as
(A) B **(B)** $B^{1.6}$ (C) B^2 (D) $B^{2.6}$.

30. In large bulky materials, the uni-axial anisotropy can be induced by
(A) cold rolling (B) magnetic annealing (C) magnetic quenching **(D)** any of the above.

31. Magnetostriction
(A) grain oriented magnetic properties (B) represents the upper limit to which magnetic properties can be induced **(C)** change in dimensions resulting from magnetisation of ferromagnetic materials (D) none of the above.

32. An ideal insulating material should have low
(A) insulation resistance (B) dielectric strength **(C)** dielectric loss angle (D) mechanic strength.

33. The class of insulation used for large rating HV alternators
(A) Y (B) A (C) B **(D)** C.

34. Asbestos has
(A) fibrous structure (B) crystalline structure (C) grain oriented crystalline structure (D) none of the above.

35. Asbestos can bear a temperature up to _____ without loosing its insulating properties

(A) 100°C (B) 200°C (C) 300°C **(D)** 400°C.

36. Fibre glass insulation can be used up to temperature of

(A) 60°C (B) 80°C **(C)** 130°C (D) 180°C

37. Raw form of natural rubber is known as

(A) malamine (B) milk of lime (C) epoxy **(d)** latex.

38. Which of the following is the characteristic of ceramic insulators ?

(A) These are hard, strong and dense (B) These are stable at high temperatures (C) These are unaffected by commercial acids and alkalies **(D)** All of the above.

39. The number of commutator segments in a dc machine is equal to the no. of

(A) coil-sides (B) turns **(C)** coils (D) slots.

40. Dielectric strength of PVC is around

(A) 5 kV/mm (B) 10 kV/mm (C) 15 kV/mm **(D)** 30 kV/mm.

41. Gaseous insulating material

(A) Teflon **(B)** Sulphur hexafluoride (C) Stealite (D) Phologopite mica.

42. Silver finds application generally as

(A) contact material (B) fusing material (C) low temperature insulating material (D) none of the above.

43. When I is the current in amperes, the temperature rise at which fuse wire will melt is proportional to

(A) I **(B)** I^2 (C) 1/ I (D) 1/ I^2

43. When I is the current in amperes, the temperature rise at which fuse wire will melt is proportional to

(A) I (B) I^2 (C) 1/ I **(D)** 1/ I^2

45. Class H insulation is normally used in

(A) traction motors (B) submersible pump motors (C) single phase motors (D) dc motors.

46. An ideal liquid insulating material should have low

(A) heat conductivity (B) dielectric strength (C) mechanical strength **(D)** volatility.

47. The electric breakdown strength of an instating material depends on

(A) composition of the material (B) thickness of the material (C) time of application of voltage **(D)** all of the above.

48. When V is the voltage applied across the insulation, the dielectric loss for an insulating material will be proportional to

(A) V (B) V^2 (C) 1/ V (D) 1/ V^2

49. When δ is the dielectric loss angle, the value of tan δ increases with

(A) decrease in temperature **(B)** presence of moisture (C) voltage (D) all of the above.

50. Which has lowest dielectric strength

(A) Cotton (B) Empire cloth (C) Porcelain (D) Mica.

51. Silicon steel E_{330} indicates that

(A) it has 33% silicon (B) it has normal specific loss at 50 Hz **(C)** it is cold rolled grain oriented (D) all of the above.

52. Which of the following silicon steel will have least specific lose ?

(A) E_{11} (B) E_{42} (C) E_{31} (D) E_{41}

53. Which of the following silicon steel has higher percentage of silicon as compared to the remaining ?

(A) (B) (C) **(D).**

54. In silicon steel designation like E_{320} the first figure 3 indicates

(A) the percentage of silicon (B) the specific loss at 50 Hz (C) the specific lose at 100 Hz (D) the grain oriented cold rolled variety.

Punyashlok Ahilyadevi Holkar Solapur University, Solapur
T.Y. B.Tech. (Electrical) Semester-II
Electrical Machines Design

Teaching Scheme	Examination Scheme
Theory: - 3Hrs/Week,3 Credits	**ESE** – 70 Marks
Practical: - 2Hrs/Week, 1 Credit	**ICA**-25Marks
	ISE- 30Marks
	OE - 25 Marks

Course Prerequisite:
Knowledge on types, construction and working of transformers, DC Machines, three phase induction motor and Synchronous machines.

Course Objectives:

1. To clear the basic concept of design of transformer.
2. To get detailed information for designing a DC Machine.
3. To get detailed information for designing a Three phase Induction machine.
4. To get detailed information for designing a Synchronous machine.

Course Outcomes:

Upon successful completion of this course:

1. Student will get a basic knowledge to design a transformer.
2. Student will get a basic knowledge to design a DC Machine.
3. Student will get a basic knowledge to design a three phase Induction motor.
4. Student will get a basic knowledge to design a Synchronous machine.

SECTION-I

Unit 1: Introduction: **No of Lectures- 04**

- **Prerequisite:** Working principle of DC and AC Machines
- **Objectives:**
  1. To make students to Understand design principles of design and design factors.
  2. To make students to Understand modern trends in design of electrical machines.
- **Outcomes: After completion of this unit the learner will be able to-**
  1. Understand principles of design and design factors.
  2. Modern trends in design of electrical machines.
- **Unit Content:**
  Principles of design, design factors, specifications, limitations, modern trends in design of electrical machines.
- **Delivery Methods:**
  Chalk and Talk
- **Assessment Methods:**
  Theoretical questions related to above contents

Unit 2: Design of transformers: **No of Lectures -10**

- **Prerequisite:** Transformer basics like Types, construction and working principle
- **Objectives:**
  1. To make students to Understand basic concepts of design of Transformer.
  2. To make students to understand how to design various parts of Transformer.

- **Outcomes: After completion of this unit the learner will be able to**
  1. Design core and yoke.
  2. Design winding and Tank.
- **Unit Content:**
  Types, classification & specifications, output equation, design of core, selection of design constants, design of yoke, design of window, and design of windings, tank design with and without cooling tubes
- **Delivery Methods:**
  Chalk and Talk, Video lectures
- **Assessment Methods:**
  Theoretical questions related to above contents, Numericals on output equation, design of core, design of yoke, design of window, and design of windings, tank design with and without cooling tubes

Unit 3: Design of DC Machines **No of Lectures -07**

- **Prerequisite:**
  Basic knowledge of Rotating machines and Constriction, working of DC Machines
- **Objectives:**
  1. To make students to Understand design of DC Machine.
  2. To make students to Understand how to design various parts of transformer.

Outcomes: After completion of this unit the learner will be able to

1. Design and Analyze parameters of rotating machines
2. Design of Poles, core length and design of field system.

- **Unit Content:**
  Output equations of DC machine, factors affecting size of rotating machines, Choice of specific loadings, separation of main dimensions, Selection of no of poles, core length, air gap, design of armature of field system
- **Delivery Methods:**
  Chalk and Talk, Video lectures
- **Assessment Methods:**
  Theoretical questions related to above contents, Numerical on output equation, specific loadings, Selection of no of poles, core length, air gap, design of armature of field system

SECTION-II

Unit 4: Design of three phase induction motors: **No of Lectures 10**

- **Prerequisite:**
  Basic knowledge of Constriction, Types and working of Three Phase Induction Motors
- **Objectives :**
  1. To make students to Understand design of three phase induction motors
  2. To make students to Understand design of various parts of three phase induction motors
- **Outcomes: After completion of this unit the learner will be able to**
  1. Design of Stator.
  2. Design of rotor.
- **Unit Content:**
  Output equation, Choice of specific loadings, main dimensions, stator design, stator winding, stator core, stator slot design, selection of stator slots, air gap length, rotor design, selection of rotor slots, rotor bars/windings calculation, design of end ring, design of wound rotor, no of rotor turns, area of rotor conductors, rotor tooth density, design of rotor core.
- **Delivery Methods:**
  Chalk and Talk, Video lecture
- **Assessment Methods:**
  Theoretical questions related to above contents, Numerical on above contents

Unit 5: Design of synchronous machines: **No of Lectures 11**

- **Prerequisite:**
  Basic knowledge of Construction, Types and working of Synchronous machines
- **Objectives:**
  1. To make students to understand the basic concepts of design of Synchronous machines
  2. To make students to understand how to design various parts of Synchronous machines
- **Outcomes: After completion of this unit the learner will be able to**
  1. Design of Main dimensions.
  2. Design length of air gap.
- **Unit Content:**
  Output equation, specific loadings, design of salient pole machines-main dimensions, length of air gap, armature design, design of turbo alternator main dimensions, length of air gap,stator design, rotor design.
- **Delivery Methods:**
  Chalk and Talk, Video lecture
- **Assessment Methods:**
  Theoretical questions related to above contents, Numericals on above contents
- **Internal Continuous Assessment (ICA):**

Term work shall consist of at least 6 drawing sheets based on the above syllabus.

Text Books:

1. A.K Sawhney, "A course in Electrical machine design", Dhanpat Rai & Sons
2. R.K Agarwal, "Principles of Electrical machine design" , S K Kataria & Sons

Reference Books:

1. Mittle V.N and Mittle A, "Design of Electrical machines", Standard publications and Distributors
2. M.G.Say, "Performance & design of A.C machines", CBS Publishers & Distributors
3. A.E.Clayton, "Performance & design of D.C machines", CBS Publishers & Distributors

******

Electrical Machine Design 2017

1.MCQ key answer

1) C
2) A
3) B
4) A
5) D
6) D
7) A
8) B
9) A
10) C
11) D
12) C
13) D
14) B

II. 1 a) Induction b) Interaction c) Allignment

2 The value of K depends on frequency, max. flux density, amp.conducors

3 C_0 = 178.6 D=0.446m L=0.28m
No.of conducor=270
Commutator dia.=0.53m
Pitch = 6.17mm

4 Ai=0.03139m^2 Aw=0.039242 m^2 d= 0.228m
W=0.8424m=H

5 D=0.193 m C_0 =62.1 L=0.1M

6 $Ai=0.45d^2$

III. 1 St=3.75 m^2 Φ=2.7354 XSt=10.2578 m^2
Area of each tube=0.1649 m^2 Nt=62

2 Pa=1087kw Ia=2000A
L=0.335m D=1.63m

3 Pa=107.8kw Ia=400A
L=0.24m D=0.4678m

IV 1 Is=40A Ts=81 Ib=258A
Ab=51.6mm Ac=176.6mm

2 KVA=19.37 C_0=97.45
D=22.8cm L= 15.2cm Lg=0.572mm

3 D=1.02m L=1.7775m
Φ=0.8wb Tph=45

4 $Q=C_0 D^2 LNs$

5 Magnetic loading: a) iron loss b) stability c) voltage rating d) parallel operation
e) Transients on SC
Electrical loading: a) copper loss b) temp. rise c) voltage rating d) sy. Reactance
e) stray load loss

V. 1 KVA=5.35 C_0=105.88 P=4
D=0.12m L=0.14m Φ=6.0695wb
Ts=311 Is=4.4584A As=1.1146m^2
Slot pitch=10.47mm conductors/slot=52 Ts/ph.=312

2 KVA=29.91 C_0=120.316 P=6
D=0.3054m L=0.16m Φ=0.011561wb
Ts=180 Is=3.4584A As=2.1146m^2
Slot pitch=17.45mm conductors/slot=20 Ts/ph.=12

3 P=32 N=3.125rps D=3.13m
L=0.46m V=30.7m/sec
Pole pitch=0.307m Eph=3810.5v
Φ=0.0819wb Tph=219 Ss=288
Slot pitch=3.4cm Zs=4.56

For double layer winding Ss=384
Slot pitch=2.56cm Zs=4.2 Tph=208
Φ=0.086wb Iph=262.4A Slot loading=1049.6

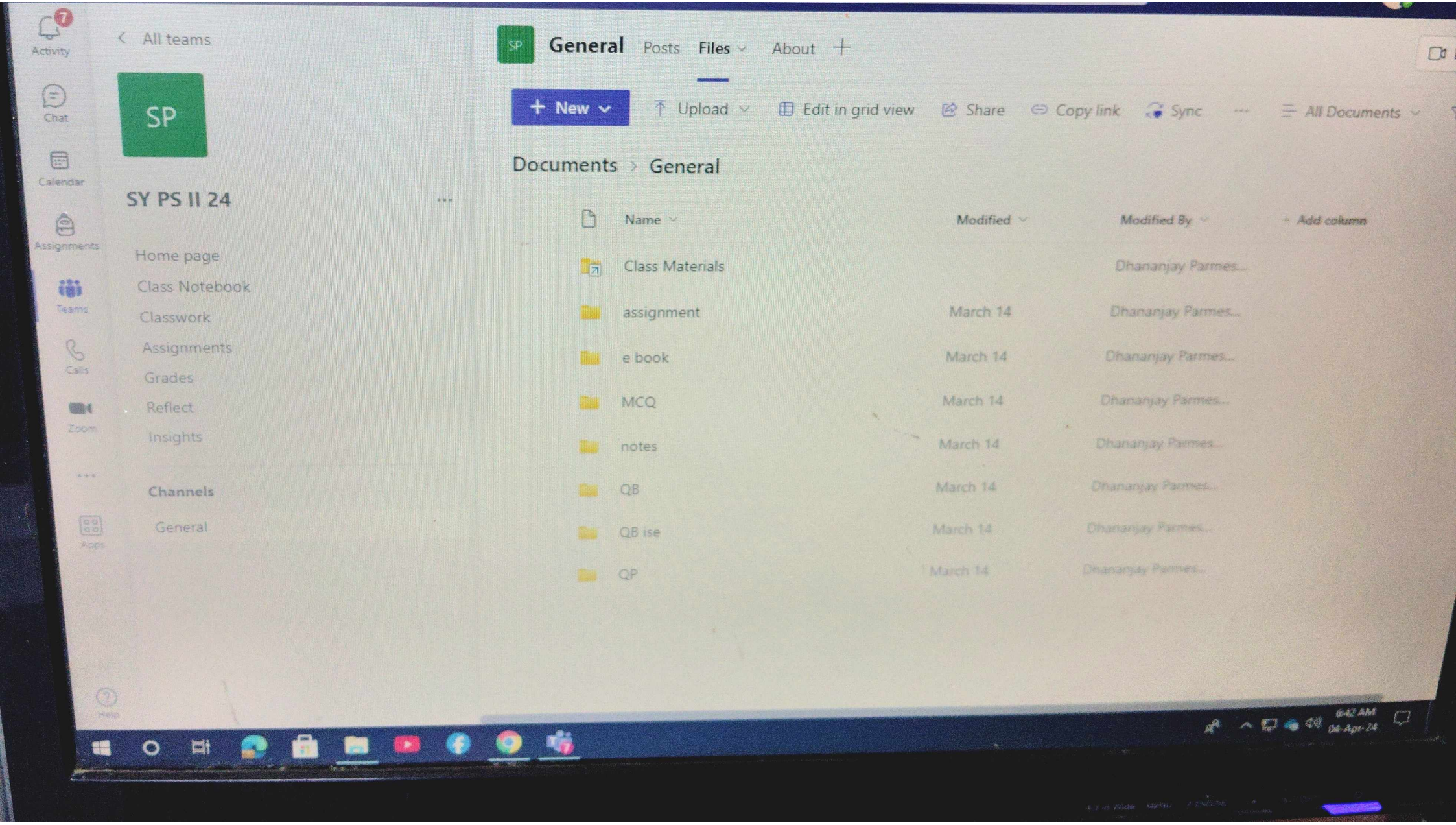

Scanned with ACE Scanner

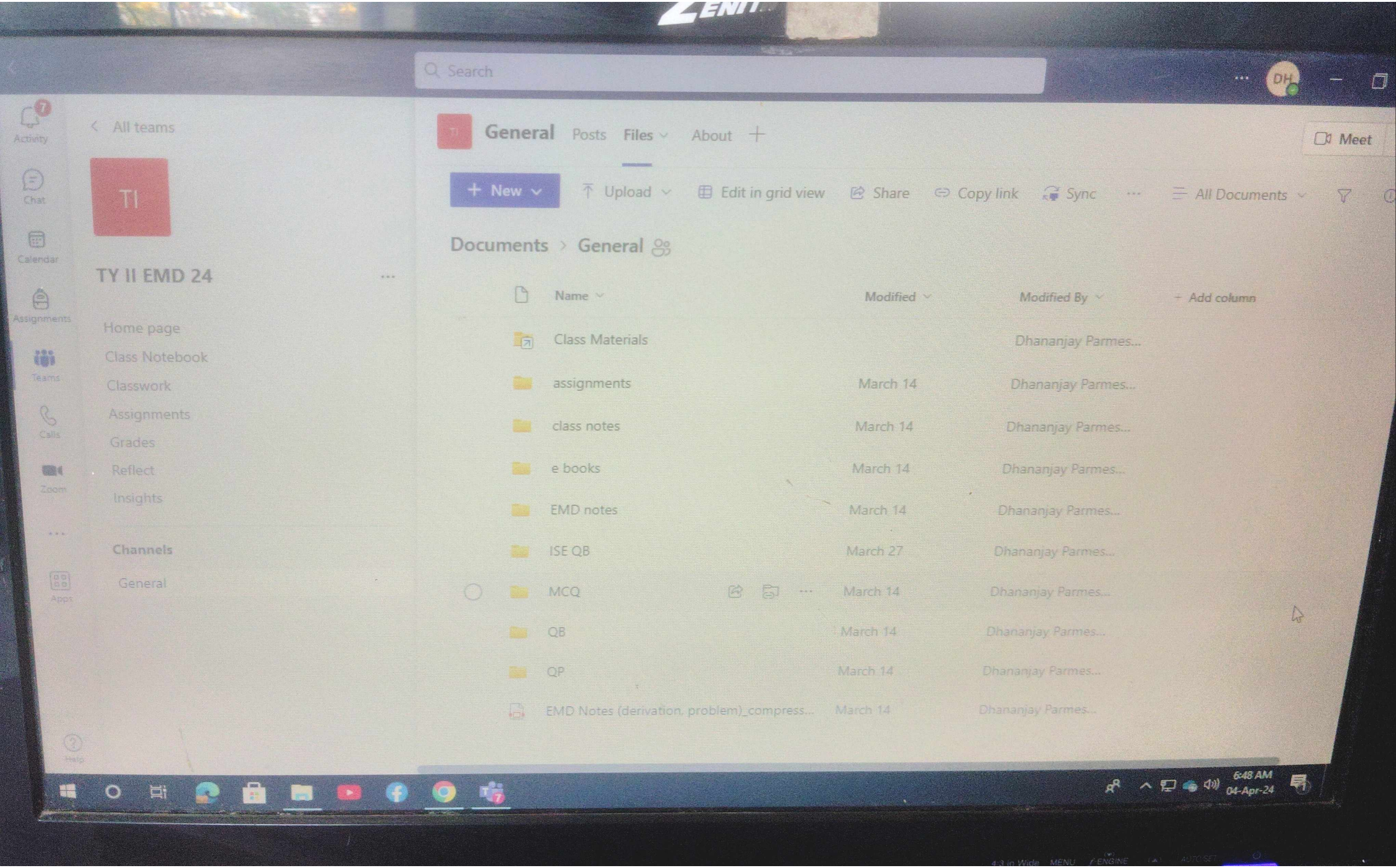

Scanned with ACE Scanner

Kai.AmdarBrahmdevdada Mane ShikshanVaSamajikPrathishthan, Belati Sanchalit
Brahmdevdada Mane Institute of Technology, Solapur

Course File Evaluation

Department : Electrical **Day & Date of Evaluation :** 20/10/23

Sr.No.	File Content	Evaluation Grades (2: High , 1: medium 0 : Low)							
	Course Teacher Name	Kazi	Kazi	shirsikar (SGS)	shirsikar (SGS)	pimple	Hosamane	Hosamane	shirsikar (VGS)
	Course	EDC	SS	PSP	PS-I	Em-II	PS-III	SP	Em-II
	Class	SY-I	B.Tech-I	B-Tech-I	SY-I	SY-I	TY-I	B Tech-I	SY-I
1	Course Notes -Printed/hand written/PPT handouts	01	02	02	02	02	02	02	02
2	Previous University Question Papers attached in Course file :(Mininum 3 Years)	01	01	02	02	02	02	02	02
3	ISE Question Papers – CO Mapped, Bloom's Taxonomyfollowed.(As per format in diary)	02	02	02	02	02	02	02	02
4	Assignments (Max.2)	02	01	02	02	02	02	02	02
5	Chapter-wise Question Bank (Minimum 10 Questions perunit) (BMIT - Watermarked)	01	01	02	02	02	01	01	02
6	Chapter-wise Multiple Choice Questions (Minimum 20MCQsper unit) (BMIT -Watermarked)	01	01	02	02	02	01	02	02
	Total points	08	08	12	12	12	10	11	12
1	Course syllabus copy (Attached Yes/No)	Yes	Yes	Yes	Yes	Yes	Yes	Yes	Yes
2	Model Solution of University Question Papers (Attached Yes/No)	Yes	Yes	Yes	No	Yes	Yes	Yes	Yes
3	Course Demon. models-Charts- mini-project,-study pattern-case studies (Available Yes/No)	NA	NA	NA	Yes	NA	NA	NA	NA

Scanned with ACE Scanner

Sr.no.	File Content	Evaluation Grades (2: High , 1: medium 0 : Low)							
	Course Teacher Name	Shirsikar (U&S)	Chavan M.D.	Chavan M.D.	Nida	Nida	Magadum	Sunil	Chavan K.A.
	Course	EUS	EM-2	EMCEY	LCS	PQTF	PSOC	AMCS	TCEHY
	Class	TY-2	SY-2	TY-2	TY-2	B.Tech-2	B.Tech-2	TY-2	B.Tech
1	Course Notes Printed/hand written/PPT handouts	2	2	2	2	2	2	2	
2.	Previous University Question Papers attached in Course file :(Mininum 3 Years)	NA	2	2	2	2	2	2	
3	ISE Question Papers – CO Mapped, Bloom's Taxonomyfollowed.(As per format in diary)	NA	2	2	2	2	2	2	
4	Assignments (Max.2)	NA	2	2	2	2	2	2	
5	Chapter-wise Question Bank (Minimum 10 Questions per unit) (BMIT Watermarked)	NA	2	2	2	2	2	01	
6	Chapter-wise Multiple Choice Questions (Minimum 20MCQsper unit) (BMIT -Watermarked)	NA	01	2	2	2	2	01	
	Total points	–	11	12	12	12	12	10	
1	Course syllabus copy (Attached Yes/No)	Yes	Yes	Yes	Yes	Yes	Yes	Yes	
2	Model Solution of University Question Papers (Attached Yes/No)	NA	Yes	Yes	Yes	Yes	Yes	–	
	Course Demon. models-Charts- mini-project,-study pattern-case studies (Available Yes/No)	NA	NA	Yes	Yes	NA	Yes	–	

Academic Incharge Sign

AMC Coordinator Sign :

Scanned with ACE Scanner

Kai Amdai Brahmdevdada Mane Shikshan Va Samaj Prabhodhan, Bota Sanchalit

Brahmdevdada Mane Institute of Technology, Solapur

Teams File Evaluation (e-Materials)

Department: [illegible] Day & Date of Evaluation: [illegible]

Sr No	Teams Content (e-material uploaded on Teams)	Evaluation Grades (2: High, 1: medium, 0: Low)							
	Course Teacher Name	[illegible]	[illegible]	[illegible]	[illegible]	[illegible]	[illegible]	[illegible]	[illegible]
	Course	[illegible]	SS	[illegible]	[illegible]	[illegible]	[illegible]	SP	[illegible]
	Class	SY-I	B.Tech-2	B.Tech-2	SY-I	SY-I	[illegible]	B Tech	SY-I
1	Course Notes(soft copy in word doc/Pdf/PPTs of handwritten/printed notes must be made available)	-	-	02	-	02	02	02	02
2	Previous University Question Papers(Min.3 Years	02	02	02	-	02	01	01	02
3	Multiple Choice Questions Pdf for all units (SMIT Watermarked) (At least 20 MCQs per Unit)	-	-	01	-	02	01	02	02
4	Unitwise Question Bank Pdf for all (SMIT Watermarked)(At least 10 Questions per Unit)	-	-	02	-	02	01	01	02
5	Question Bank for all ISE Tests	-	-	02	-	02	02	02	-
6	Assignments (Max 2)	-	-	02	-	02	02	02	-
7	e-Books (At least 2 to 3)	02	02	02	-	02	02	02	02
	Total Points	04	04	13	-	14	10	12	10

Scanned with ACE Scanner

Sr.No	Teams Content (e-material uploaded on Teams)	Evaluation Grades (2: High , 1: medium 0 : Low)							
	Course Teacher Name	Nida	Nida	Nagadum	Gund	chavan RD	chavan RD		
	Course	LCS	PQTF	PSOC	Ameg	TCEHV	EME		
	Class	TY-I	B.Tech-I	BTech-I	TY-I	B.Tech	TY-I		
1	Course Notes(soft copy in word doc/Pdf/PPTs of handwritten/printed notes must be made available)	2	2	2	2	-	-		
2	Previous University Question Papers(Min.3 Years	2	2	2	-	-	-		
3	Multiple Choice Questions Pdf for all units (BMIT Watermarked) (At least 20 MCQs per Unit)	2	2	2	01	-	-		
4	Univrse Question Bank Pdf for all (BMIT Watermarked)[(At least 10 Questions per Unit)	2	2	2	01	-	-		
5	Question Bank for all ISE Tests	2	2	2	2	-	-		
6	Assignments (Max 2)	2	2	2	2	-	-		
7	e-Books (At least 2 to 3)	2	2	2	2	-	-		
	Total Points	13	13	13	10	-	-		

Academic Incharge Sign

AMC Coordinator Sign :

Scanned with ACE Scanner

Kai Amdar Brahmdevdada Mane Shikshan Va Samaj Prathishthan, Belati
Sanchalit
Brahmdevdada Mane Institute of Technology, Solapur

Academic Diary Evaluation

Department : Electrical

Day & Date of Evaluation : 20/10/23

Sr.No	Academic Diary Content	Mentioned/Written as per guidelines given (Yes/ Partially/No)							
	Course Teacher Name	Kasi	Kasi	Shirsikar (SBS)	Shirsikar (SBS)	Pimple	Mesamane	Mesamane	Shirsikar (SBS)
	Course	EMC	SS	PSP	PS-I	EM-III	PS-III	SP	EM & I
	Class	SY-I	B.Tech-I	B.Tech-I	SY-I	SY-I	TY-I	B.Tech-I	SY-I
1	University Previous 3Years Course Results	No	No	Yes	Yes	Yes	Yes	Yes	Yes
2	Course Objective Outcome & PSO written and Mapped	Yes	Yes	Yes	Yes	Yes	Yes	Yes	Yes
3	Approved Teaching with list of books & Practical Plan	Yes	Yes	Yes	Yes	Yes	Yes	Yes	Yes
4	Students up to date Theory Practical attendance marked	No	No	Yes	Yes	Yes	Yes	Yes	Yes
5	ICA Records	No	No	Yes	Yes	Yes	Yes	Yes	Yes
6	ISE Conducted Records	Yes	Yes	Yes	Yes	Yes	Yes	Yes	Yes
7	Slow /Adv. learners Identified/Measures Taken	Yes	Yes	Yes	Yes	Yes	Yes	Yes	Yes
8	e-material contentsmentioned	No	No	Yes	Yes	Yes	Yes	Yes	Yes
9	Institute & Department Calender attached	No	Yes	Yes	Yes	No	Yes	Yes	No

Scanned with ACE Scanner

SrNo	Academic Diary Content	Mentioned/Written as per guidelines given (Yes/Partially/ No)							
	Course Teacher Name	Chavan MD	Shirsikar (S/GS)	Chavan MD	Nida	Nida	Magadum	Gund	Chavan KD
	Course	EM-I	EWS	EMCEY	LCS	PQTF	PSOC	AMCS	EME
	Class	SY-I	TY-I	TY-I	TY-I	B.Tech-I	B-Tech-I	TY-I	TY-I
1	University Previous 3Years Course Results	Yes	Yes	Yes	Yes	Yes	Yes		partially
2	Course Objective-Outcome & PSO written and Mapped	Yes	NO	Yes	Yes	Yes	Yes	Yes	partially
3	Approved Teaching with list of books & Practical Plan	Yes	Yes	Yes	Yes	Yes	Yes	Yes	partially
4	Students up to date Theory Practical attendance marked	Yes	Yes	Yes	Yes	Yes	Yes	Yes	Yes
5	ICA Records	Yes	NO	Yes	Yes	Yes	Yes	Yes	NO
6	ISE Conducted Records	Yes	NA	Yes	Yes	Yes	Yes	Yes	NO
7	Slow /Adv. learners Identified/Measures Taken	Yes	NA	Yes	Yes	Yes	Yes	Yes	NO
8	e-material contentsmentioned.	Yes	NO	Yes	Yes	Yes		Yes	NO
9	Institute & Department Calender attached	Yes	NO	Yes	Yes	Yes	Yes		NO

Academic Incharge Sign

AMC Coordinator Sign :

Scanned with ACE Scanner

Brahmdevdada Mane Institute of Technology,Solapur.

Monthly AMC Report (Syllabus Theory Practical Coverage)

Department : Electrical SEM- I YEAR : 2023 Date : 20/10/23

Sr.No.	Staff Name	Course	Class	Number of Units as per Syllabus	Number of units covered till date	Number of Expt./Assignments/Tutorials as per Syllabus	Number of Expt./Assignments/Tutorials Conducted till date	AMC Coordinator Remak If any and Sign	Students Feedback about Coverage	Action Taken against Non compliance
1)	Dr Kazi K S	EDC	SY	07	04	05	05			
		SS	BTech	06	03	06(7)	04			
2)	Prof S.G. Shiesikar	PSP	B.Tech	06	4.5	06	04			
		PS- I	SY	06	03	04	03			
3)	Prof C.S. Pimpale	EM- III	SY	06	2.5	03	03			
4	Prof. V.G. Shirsikar	EM & I	SY	06	02	05	03			
		EWS	TY	06	03		03			
5)	M.D. Chavan	EM-I	SY	05	02	03	03			
		EMCBV	TY	06	035	04	02			
6)	Prof. N.N. Shaikh	LCS	TY	06	3	03	05			
		PSP	BTech	06	4	06	04			
7)	Prof P. K. Magadum	PSOC	BTech	06	04	08	08			
8)	prof. Dhananjaya HR	PS-TII	TY	06	03	05	04			
		SP	BTech	07	04	06	03			
9)	prof Gund V D	Amcs	TY	06	03	06	03			

Scanned with ACE Scanner

Kai. Amdar Brahmdevdada Mane Shikshan Va Samajik Prathishthan, Belati Sanchalit
BRAHMDEVDADA MANE INSTITUTE OF TECHNOLOGY, SOLAPUR
Solapur-Mangalwedha-Kolhapur Highway, Belati - 413 002, Tal. North Solapur,
Dist. Solapur (Maharashtra). Phone: (0217) 2283842, 2283843 Fax: (0217) 2283466
Website: www.bmssp.org/bmit Email: bmit@bmssp.org
(Approved by AICTE, New Delhi and Govt. of Maharashtra affiliated to Solapur University, Solapur)

Academic Monitoring Committee

BMIT/AMC/AY-2022-23/SEM-I/EE/01 Date:-25/08/2022

AMC Committee Plan

Name of Committee:- Academic Monitoring Committee

Academic Year:- 2022-23
Semester :- 1st

Objectives:-

1) Plan and execute the AMC activity at college level.

Target Set :-

1) Finalize the academic dairy content in discussion with all faculty members, HOD **15/08/2022**

2) Prepare the academic dairy soft copy and provide to all HOD's **-26/08/2022**

3) Conduct the AMC Part A Departmental committee member- **15/09/2022 to 19/09/2022**

4) Part A Re-AMC of incomplete / absent staff members by Departmental committee member- **25/09/2022**

5) Conduct the AMC Part B at each department by committee member- **09/11/2022 to 11/11/2022**

6) Part B Re-AMC at each department by committee member- **14/11/2022 to 18/11/2022**

7) Submit the Department detailed AMC Repot to the HOD-**16/11/2022**

Note:- **During part A and Part B AMC committee member will check all the things as per the Index page of academic dairy.**

Prof. Dhananjaya H.R.

(Dept.coordinator)

Prof. Magadum P.K.

(Head of Dept.)

Scanned with ACE Scanner

Kai. Amdar Brahmdevdada Mane Shikshan Va Samajik Prathishthan, Belati Sanchalit
BRAHMDEVDADA MANE INSTITUTE OF TECHNOLOGY, SOLAPUR
Solapur-Mangalwedha-Kolhapur Highway, Belati - 413 002, Tal. North Solapur,
Dist. Solapur (Maharashtra). Phone: (0217) 2283842, 2283843 Fax: (0217) 2283466
Website: www.bmssp.org/bmit Email: bmit@bmssp.org
(Approved by AICTE, New Delhi and Govt. of Maharashtra affiliated to Solapur University, Solapur)

Academic Monitoring Committee

BMIT/AMC/AY-2022-23/SEM-I/EE/01 Date:-25/08/2022

AMC Committee Plan

Name of Committee:- Academic Monitoring Committee

Academic Year:- 2022-23
Semester :- 1st

Objectives:-

1) Plan and execute the AMC activity at college level.

Target Set :-

1) Finalize the academic dairy content in discussion with all faculty members, HOD **15/08/2022**

2) Prepare the academic dairy soft copy and provide to all HOD's **-26/08/2022**

3) Conduct the AMC Part A Departmental committee member- **15/09/2022 to 19/09/2022**

4) Part A Re-AMC of incomplete / absent staff members by Departmental committee member- **25/09/2022**

5) Conduct the AMC Part B at each department by committee member- **09/11/2022 to 11/11/2022**

6) Part B Re-AMC at each department by committee member- **14/11/2022 to 18/11/2022**

7) Submit the Department detailed AMC Repot to the HOD-**16/11/2022**

Note:- **During part A and Part B AMC committee member will check all the things as per the Index page of academic dairy.**

Prof. Dhananjaya H.R.
(Dept.coordinator)

Prof. Magadum P.K.
(Head of Dept.)

Scanned with ACE Scanner

Kai. Amdar Brahmdevdada Mane Shikshan Va Samajik Prathishthan, Belati Sanchalit
BRAHMDEVDADA MANE INSTITUTE OF TECHNOLOGY, SOLAPUR
Solapur-Mangalwedha-Kolhapur State Highway, Belati - 413 002, Tal. North Solapur, Dist. Solapur
(Maharashtra). ***Website: http://bmitsolapur.org** ***Email: bmit@bmssp.org**
Approved by AICTE, New Delhi, DTE and Govt. of Maharashtra,
Affiliated to Punyashlok Ahilyadevi Holkar Solapur University, Solapur
DTE Institute Code: EN6293 / MB6293
Accredited by National Assessment and Accreditation Council, Bangalore (NAAC)

Academic Monitoring Committee

BMIT/AMC/AY-2021-22/SEM-II/03 **Date:- 09/06/2022**

Circular

All the TY, Final year teaching faculties are hereby informed that academic monitoring committee visit to each department is scheduled for assessment of teaching dairy, Course file hard and soft copy of all concerned faculties. The detailed schedule of visit is as given below.

Academic Monitoring Committee Visit Schedule

Sr. No.	Name of Department	Date of Visit	Time of Visit	Venue
1	Electrical Engg.	14/06/2022	3.00 pm To 4.50 pm	Respective HoD's Department Meeting Soon

Sr. No.	Name of Staff	Signature
1	Prof. P.K. Magadum	
2	Prof. H.R. Dhananjaya	
3	Prof. N.N. Shaikh	
4	Prof. A.B. Auti	
5	Prof. S.G. Shirsikar	
6	Prof. V.G. Shirsikar	
7	Prof. D.N. Reddy	
8	Prof. P.V. Modak	

Note:

1) The committee of 1 chairman and 5 senior faculty members will rigorously check the following.
   i) Academic dairy completes in all respect from start to end page including teaching and practical plan approved by HoD and Vice Principal.
   ii) Course file (All Hard copies)
   iii) Course file (All soft copies)
   iv) ISE Test Record
2) All concerned faculties should be present on time for the AMC assessment.
3) Without coordination signature on respective page and HOD signature below index page the AMC will not be conducted.

Prof. H.R. Dhananjaya
(AMC Incharge)

Prof. P.K. Magadum
(HOD)

Scanned with ACE Scanner

Kai.Amdar Brahmdevdada Mane Shikshan Va Samajik Prathishthan, Belati Sanchalit
Brahmdevdada Mane Institute of Technology, Solapur
Post Box No.224, Solapur-Mangalwedha-Kolhapur State Highway, Belati - 413002
Tal. North Solapur, Dist. Solapur Phone: (0217) 2283842/43 Fax: 0217 2283466
Website: www.bmssp.org/bmit **Email: bmit@bmssp.org**
(Approved by AICTE, New Delhi, Govt. of Maharashtra and Affiliated to Solapur University, Solapur)

Academic Monitoring Committee

BMIT/ELECT/AMC/AY-2021-22/SEM-I/01

Date: 23/3/22

Circular

All the S.Y. teaching faculties are hereby informed that academic monitoring committee visit to Electrical department is scheduled on Tuesday 29/03/2022 at 3.00pm to 4.50pm in HOD meeting room. All of you are requested to go through the AMC assessment formats attached herewith and prepare your respective course academic dairy duly signed by HOD and Principal. The course file should be prepared in hard and soft copy in all respect as per the contents given in the formats. All of you should be requested to present for AMC visit on above said date sharp at 3.00pm.

Prof. Dhananjaya H.R.
(ARC Incharge)

Prof. Magadum P.K.
(Head of Department)

Sr. No.	Name of Faculty	Signature
1	PKM	
2	HRD	
3	NNS	
4	DNR	
5	CSP	

CC:-

1) Prof. Kulkarni S.G. (Vice Principal)
2) Prof. Chipade A.V (Dean Academics)

Scanned with ACE Scanner

Brahmdevdada Mane Institute of Technology, Solapur

Department :

Report From to

Sr. No	Name Of Staff	Class	Subject	Lectures conducted	Syllabus covered(%)	Assignments/ MOOC's given	ISE/MCQ conducted	Remark
1	C. S. Pimpale	SY	EM-III	Before- 30, After- 35	100%	4	Yes	
2	H. R. Dhananjaya		EM-I	Before- 32, After- 36	95%	4	Yes	
3	P. K. Magadum		PS-I	Before- 30, After- 36	90%	5	Yes	
4	N. N. Shaikh		EM & I	Before- 23, After- 32	90%	4	Yes	
5	D. N. Reddy		EDC	Before- 32, After- 34	95%	4	Yes	

ACADEMIC CO-ORDINATOR

H.O.D.

Scanned with ACE Scanner

Department:

Report from :
To

Sr. No	Name Of Staff	Class	Subject	ISE-I	Students Present	ISE- II	Students Present	ISE- III	Students Present	Surprise Test-I	Students Present	Surprise Test-II	Students Present
1	C. S. Pimpale	SY	EM-III	Yes	48	Yes	55			Yes	30		
2	H. R. Dhananjaya		EM-I	Yes	32	Yes	43			Yes	30		
3	P. K. Magadum		PS-I	Yes	55	Yes	38			Yes	32		
4	N. N. Shaikh		EM & I	Yes	49	Yes	37			Yes	30		
5	D. N. Reddy		EDC	Yes	52	Yes	39			Yes	35		

ACADEMIC CO-ORDINATOR

H.O.D.

Scanned with ACE Scanner

Kai. Amdar Brahmdevdada Mane Shikshan Va Samajik Prathishthan, Belati Sanchalit
BRAHMDEVDADA MANE INSTITUTE OF TECHNOLOGY,SOLAPUR
Solapur-Mangalwedha-Kolhapur State Highway, Belati - 413 002, Tal. North Solapur, Dist. Solapur (Maharashtra)
*Website: http://bmitsolapur.org *Email: bmit@bmssp.org
Approved by AICTE, New Delhi, DTE and Govt. of Maharashtra,
Affiliated to Punyashlok Ahilyadevi Holkar Solapur University, Solapur
DTE Institute Code: EN6293 / MB6293
Accredited by National Assessment and Accreditation Council, Bangalor (NAAC)

Date: 19/09/2020

Academic Monitoring Committee

Report of Electrical Engineering Department

I member of AMC, Electrical Engineering Department, P K Magadum verified course files of all staff members on 16th September 2020 of Sem-I. No discrepancies' were found during AMC visit.

This is for your kind information and necessary action.

P K Magadum
(Departmental Coordinator AMC)

HoD, Electrical Engineering Dept

Scanned with ACE Scanner

Kai. Amdar Brahmdevdada Mane Shikshan Va Samajik Prathishthan, Belati Sanchalit
BRAHMDEVDADA MANE INSTITUTE OF TECHNOLOGY,SOLAPUR
Solapur-Mangalwedha-Kolhapur State Highway, Belati - 413 002, Tal. North Solapur, Dist. Solapur (Maharashtra).
***Website: http://bmitsolapur.org *Email: bmit@bmssp.org**
Approved by AICTE, New Delhi, DTE and Govt. of Maharashtra,
Affiliated to Punyashlok Ahilyadevi Holkar Solapur University, Solapur
DTE Institute Code: EN6293 / MB6293
Accredited by National Assessment and Accreditation Council, Bangalor (NAAC)

Date: 16/06/2021

Academic Monitoring Committee

Report of Electrical Engineering Department

I member of AMC, Electrical Engineering Department, P K Magadum verified course files of all staff members on 15th June 2021 of Sem-II. No discrepancies' were found during AMC visit.

This is for your kind information and necessary action.

P K Magadum
(Departmental Coordinator AMC)

HoD, Electrical Engineering Dept

Scanned with ACE Scanner

Kai.AmdarBrahmdevdada Mane ShikshanVaSamajikPrathishthan, BelatiSanchalit
Brahmdevdada Mane Institute of Technology, Solapur
Post Box No.224, Solapur-Mangalwedha-Kolhapur State Highway, Belati - 413002
Tal. North Solapur, Dist. Solapur Phone: (0217) 2283842/43 Fax: 0217 2283466
Website: www.bmssp.org/bmitEmail: bmit@bmssp.org
(Approved by AICTE, New Delhi, Govt. of Maharashtra and Affiliated to Solapur University, Solapur)

Course File (A.Y. 2020 -21 Sem I / II)

Index

Department: Electrical Engineering Department

Class & Div.: S.Y. B.Tech.

SN	Name of Contents Head/ Name of the Teacher	CSP NMLA	HRD EM-II	PEM PS-I	ADA NA	PVM ADIC	NEC CAD
1	Vision, Mission of Institute and Dept	✓	✓	✓	✓	✓	✓
2	CO, PO mapping of Syllabus	✓	✓	✓	✓	✓	✓
3	Academic Calendar	✓	✓	✓	✓	✓	✓
4	Load Distribution	✓	✓	✓	✓	✓	✓
5	Class Time Table	✓	✓	✓	✓	✓	✓
6	Personal Time table	✓	✓	✓	✓	✓	✓
7	Consecutive Result of last 3 years of this Subject	✓	✓	✓	✓	✓	✓
8	Syllabus / Course Objective / Text Books / References	✓	✓	✓	✓	✓	✓
9	List of Books available in Library	✓	✓	✓	✓	✓	✓
10	Teaching Plan	✓	✓	✓	✓	✓	✓
11	Subject Notes	✓	✓	✓	✓	✓	✓
12	University Question Papers	✓	✓	✓	✓	✓	✓
13	Model Solution of University Question Papers	✓	✓	✓	✓	✓	✓
14	ISE Question Papers	✓	✓	✓	✓	✓	✓
15	Assignments Questions	✓	✓	✓	✓	✓	✓
16	Question Bank on Chapter-wise	✓	✓	✓	✓	✓	✓
17	Chapter-wise Multiple Choice Questions	✓	✓	✓	✓	✓	✓
18	Attendance Register	✓	✓	✓	✓	✓	✓
19	Unit Test Question Paper / Answer Key / Student Attendance with marks & Result analysis	✓	✓	✓	✓	✓	✓
20	Preliminary Examination Question Paper / Answer Key / Student Attendance with marks & Result analysis	✓	✓	✓	✓	✓	✓
21	Remedial Classes Record / Test Marks	✓	✓	✓	✓	✓	✓

Scanned with ACE Scanner

22	Measures Taken for Remedial Classes	✓		✓	✓	✓	✓
23	Final Term Work Marks with Continuous Assessment	✓		✓	✓	✓	✓
24	CO, PO mapping of each Unit Tests, Prelim Examination	✓		✓	✓	✓	✓
25	Soft Copy of Course Material Content of Soft Copy of Course Material Folders 1. Course Contents a) Syllabus b) Course Objectives c) Text Books / Reference Books 2. E-Books a) Subject Notes b) Books 3. Question Bank a) University Question Papers b) Question Bank c) Assignment Questions d) Multiple Choice Questions	✓		✓	✓	✓	✓

Departmental Coordinator (AMC)

HoD

Institute Level Coordinator (AMC)

Scanned with ACE Scanner

Kai.AmdarBrahmdevdada Mane ShikshanVaSamajikPrathishthan, BelatiSanchalit
Brahmdevdada Mane Institute of Technology, Solapur
Post Box No.224, Solapur-Mangalwedha-Kolhapur State Highway, Belati - 413002
Tal. North Solapur, Dist. Solapur Phone: (0217) 2283842/43 Fax: 0217 2283466
Website: www.bmssp.org/bmitEmail: bmit@bmssp.org
(Approved by AICTE, New Delhi, Govt. of Maharashtra and Affiliated to Solapur University, Solapur)

Course File (A.Y. 2020 -21 Sem I / II)

Index

Department: Electrical Engineering Department

Class & Div.: B.E. B.Tech

SN	Name of Contents Head/ Name of the Teacher	PKM GHVA	SQS SP	ABA GAM	NNS IDC	PVM RGS	
1	Vision, Mission of Institute and Dept	✓	✓	✓	✓	✓	
2	CO, PO mapping of Syllabus	✓	✓	✓	✓	✓	
3	Academic Calendar	✓	✓	✓	✓	✓	
4	Load Distribution	✓	✓	✓	✓	✓	
5	Class Time Table	✓	✓	✓	✓	✓	
6	Personal Time table	✓	✓	✓	✓	✓	
7	Consecutive Result of last 3 years of this Subject	✓	✓	✓	✓	✓	
8	Syllabus / Course Objective / Text Books / References	✓	✓	✓	✓	✓	
9	List of Books available in Library	✓	✓	✓	✓	✓	
10	Teaching Plan	✓	✓	✓	✓	✓	
11	Subject Notes	✓	✓	✓	✓	✓	
12	University Question Papers	✓	✓	✓	✓	✓	
13	Model Solution of University Question Papers	✓	✓	✓	✓	✓	
14	ISE Question Papers	✓	✓	✓	✓	✓	
15	Assignments Questions	✓	✓	✓	✓	✓	
16	Question Bank on Chapter-wise	✓	✓	✓	✓	✓	
17	Chapter-wise Multiple Choice Questions	✓	✓	✓	✓	✓	
18	Attendance Register	✓	✓	✓	✓	✓	
19	Unit Test Question Paper / Answer Key / Student Attendance with marks & Result analysis	✓	✓	✓	✓	✓	
20	Preliminary Examination Question Paper / Answer Key / Student Attendance with marks & Result analysis	✓	✓	✓	✓	✓	
21	Remedial Classes Record / Test Marks	✓	✓	✓	✓	✓	

Scanned with ACE Scanner

22	Measures Taken for Remedial Classes	✓	✓	✓	✓	✓	
23	Final Term Work Marks with Continuous Assessment	✓	✓	✓	✓	✓	
24	CO, PO mapping of each Unit Tests, Prelim Examination	✓	✓	✓	✓	✓	
25	Soft Copy of Course Material Content of Soft Copy of Course Material Folders 1. Course Contents a) Syllabus b) Course Objectives c) Text Books / Reference Books 2. E-Books a) Subject Notes b) Books 3. Question Bank a) University Question Papers b) Question Bank c) Assignment Questions d) Multiple Choice Questions	✓	✓	✓	✓	✓	

HoD

Departmental Coordinator (AMC)

Institute Level Coordinator (AMC)

Scanned with ACE Scanner

Kai.AmdarBrahmdevdada Mane ShikshanVaSamajikPrathishthan, BelatiSanchalit
Brahmdevdada Mane Institute of Technology, Solapur
Post Box No.224, Solapur-Mangalwedha-Kolhapur State Highway, Belati - 413002
Tal. North Solapur, Dist. Solapur Phone: (0217) 2283842/43 Fax: 0217 2283466
Website: www.bmssp.org/bmit**Email:** bmit@bmssp.org
(Approved by AICTE, New Delhi, Govt. of Maharashtra and Affiliated to Solapur University, Solapur)

Course File (A.Y. 2020 -21 Sem I / II)

Index

Department: Electrical Engineering Department

Class & Div.: B.E. Engineering

SN	Name of Contents Head/ Name of the Teacher	JAS FACTS	NKC PG	SGS PSOC	PBM EIG		
1	Vision, Mission of Institute and Dept	✓	✓	✓	✓		
2	CO, PO mapping of Syllabus	✓	✓	✓	✓		
3	Academic Calendar	✓	✓	✓	✓		
4	Load Distribution	✓	✓	✓	✓		
5	Class Time Table	✓	✓	✓	✓		
6	Personal Time table	✓	✓	✓	✓		
7	Consecutive Result of last 3 years of this Subject	✓	✓	✓	✓		
8	Syllabus / Course Objective / Text Books / References	✓	✓	✓	✓		
9	List of Books available in Library	✓	✓	✓	✓		
10	Teaching Plan	✓	✓	✓	✓		
11	Subject Notes	✓	✓	✓	✓		
12	University Question Papers	✓	✓	✓	✓		
13	Model Solution of University Question Papers	✓	✓	✓	✓		
14	ISE Question Papers	✓	✓	✓	✓		
15	Assignments Questions	✓	✓	✓	✓		
16	Question Bank on Chapter-wise	✓	✓	✓	✓		
17	Chapter-wise Multiple Choice Questions	✓	✓	✓	✓		
18	Attendance Register	✓	✓	✓	✓		
19	Unit Test Question Paper / Answer Key / Student Attendance with marks & Result analysis	✓	✓	✓	✓		
20	Preliminary Examination Question Paper / Answer Key / Student Attendance with marks & Result analysis	✓	✓	✓	✓		
21	Remedial Classes Record / Test Marks	✓	✓	✓	✓		

Scanned with ACE Scanner

22	Measures Taken for Remedial Classes	✓	✓	✓	✓		
23	Final Term Work Marks with Continuous Assessment	✓	✓	✓	✓		
24	CO, PO mapping of each Unit Tests, Prelim Examination	✓	✓	✓	✓		
25	Soft Copy of Course Material Content of Soft Copy of Course Material Folders 1. Course Contents a) Syllabus b) Course Objectives c) Text Books / Reference Books 2. E-Books a) Subject Notes b) Books 3. Question Bank a) University Question Papers b) Question Bank c) Assignment Questions d) Multiple Choice Questions	✓	✓	✓	✓		

Departmental Coordinator (AMC)

HoD

Institute Level Coordinator (AMC)

Scanned with ACE Scanner

Kai.AmdarBrahmdevdada Mane ShikshanVaSamajikPrathishthan, BelatiSanchalit
Brahmdevdada Mane Institute of Technology, Solapur
Post Box No.224, Solapur-Mangalwedha-Kolhapur State Highway, Belati - 413002
Tal. North Solapur, Dist. Solapur Phone: (0217) 2283842/43 Fax: 0217 2283466
Website: www.bmssp.org/bmitEmail: bmit@bmssp.org
(Approved by AICTE, New Delhi, Govt. of Maharashtra and Affiliated to Solapur University, Solapur)

Course File (A.Y. 2020 -21 Sem I / II)

Index

Department: Electrical Engineering Department

Class & Div.: T.Y. B.Tech

SN	Name of Contents Head/ Name of the Teacher	HRD GMD	ABA PE	NKC ACS	RNS SS	PKM EU	
1	Vision, Mission of Institute and Dept	✓	✓	✓	✓	✓	
2	CO, PO mapping of Syllabus	✓	✓	✓	✓	✓	
3	Academic Calendar	✓	✓	✓	✓	✓	
4	Load Distribution	✓	✓	✓	✓	✓	
5	Class Time Table	✓	✓	✓	✓	✓	
6	Personal Time table	✓	✓	✓	✓	✓	
7	Consecutive Result of last 3 years of this Subject	✓	✓	✓	✓	✓	
8	Syllabus / Course Objective / Text Books / References	✓	✓	✓	✓	✓	
9	List of Books available in Library	✓	✓	✓	✓	✓	
10	Teaching Plan	✓	✓	✓	✓	✓	
11	Subject Notes	✓	✓	✓	✓	✓	
12	University Question Papers	✓	✓	✓	✓	✓	
13	Model Solution of University Question Papers	✓	✓	✓	✓	✓	
14	ISE Question Papers	✓	✓	✓	✓	✓	
15	Assignments Questions	✓	✓	✓	✓	✓	
16	Question Bank on Chapter-wise	✓	✓	✓	✓	✓	
17	Chapter-wise Multiple Choice Questions	✓	✓	✓	✓	✓	
18	Attendance Register	✓	✓	✓	✓	✓	
19	Unit Test Question Paper / Answer Key / Student Attendance with marks & Result analysis	✓	✓	✓	✓	✓	
20	Preliminary Examination Question Paper / Answer Key / Student Attendance with marks & Result analysis	✓	✓	✓	✓	✓	
21	Remedial Classes Record / Test Marks	✓	✓	✓	✓	✓	

Scanned with ACE Scanner

22	Measures Taken for Remedial Classes	✓	✓	✓	✓	✓	
23	Final Term Work Marks with Continuous Assessment	✓	✓	✓	✓	✓	
24	CO, PO mapping of each Unit Tests, Prelim Examination	✓	✓	✓	✓	✓	
25	Soft Copy of Course Material Content of Soft Copy of Course Material Folders 1. Course Contents a) Syllabus b) Course Objectives c) Text Books / Reference Books 2. E-Books a) Subject Notes b) Books 3. Question Bank a) University Question Papers b) Question Bank c) Assignment Questions d) Multiple Choice Questions	✓	✓	✓	✓	✓	

HoD

Departmental Coordinator (AMC)

Institute Level Coordinator (AMC)

Scanned with ACE Scanner

Kai.AmdarBrahmdevdada Mane ShikshanVaSamajikPrathishthan, BelatiSanchalit
Brahmdevdada Mane Institute of Technology, Solapur
Post Box No.224, Solapur-Mangalwedha-Kolhapur State Highway, Belati - 413002
Tal. North Solapur, Dist. Solapur Phone: (0217) 2283842/43 Fax: 0217 2283466
Website: www.bmssp.org/bmitEmail: bmit@bmssp.org
(Approved by AICTE, New Delhi, Govt. of Maharashtra and Affiliated to Solapur University, Solapur)

Course File (A.Y. 2020 -21 Sem I / II)

Index

Department: Electrical Engineering Department

Class & Div.: SY B.Tech,

SN	Name of Contents Head/ Name of the Teacher	CSP GM-III	HRD EM-I	RVS GDC	ABA PS-I	NNS EMI	USD CPP
1	Vision, Mission of Institute and Dept	✓	✓	✓	✓	✓	✓
2	CO, PO mapping of Syllabus	✓	✓	✓	✓	✓	✓
3	Academic Calendar	✓	✓	✓	✓	✓	✓
4	Load Distribution	✓	✓	✓	✓	✓	✓
5	Class Time Table	✓	✓	✓	✓	✓	✓
6	Personal Time table	✓	✓	✓	✓	✓	✓
7	Consecutive Result of last 3 years of this Subject	✓	✓	✓	✓	✓	✓
8	Syllabus / Course Objective / Text Books / References	✓	✓	✓	✓	✓	✓
9	List of Books available in Library	✓	✓	✓	✓	✓	✓
10	Teaching Plan	✓	✓	✓	✓	✓	✓
11	Subject Notes	✓	✓	✓	✓	✓	✓
12	University Question Papers	✓	✓	✓	✓	✓	✓
13	Model Solution of University Question Papers	✓	✓	✓	✓	✓	✓
14	ISE Question Papers	✓	✓	✓	✓	✓	✓
15	Assignments Questions	✓	✓	✓	✓	✓	✓
16	Question Bank on Chapter-wise	✓	✓	✓	✓	✓	✓
17	Chapter-wise Multiple Choice Questions	✓	✓	✓	✓	✓	✓
18	Attendance Register	✓	✓	✓	✓	✓	✓
19	Unit Test Question Paper / Answer Key / Student Attendance with marks & Result analysis	✓	✓	✓	✓	✓	✓
20	Preliminary Examination Question Paper / Answer Key / Student Attendance with marks & Result analysis	✓	✓	✓	✓	✓	✓
21	Remedial Classes Record / Test Marks	✓	✓	✓	✓	✓	✓

Scanned with ACE Scanner

22	Measures Taken for Remedial Classes	✓	✓	✓	✓	✓	✓
23	Final Term Work Marks with Continuous Assessment	✓	✓	✓	✓	✓	✓
24	CO, PO mapping of each Unit Tests, Prelim Examination	✓	✓	✓	✓	✓	✓
25	Soft Copy of Course Material Content of Soft Copy of Course Material Folders 1. Course Contents a) Syllabus b) Course Objectives c) Text Books / Reference Books 2. E-Books a) Subject Notes b) Books 3. Question Bank a) University Question Papers b) Question Bank c) Assignment Questions d) Multiple Choice Questions	✓	✓	✓	✓	✓	✓

HoD

Departmental Coordinator (AMC)

Institute Level Coordinator (AMC)

Scanned with ACE Scanner

Kai. Amdar Brahmdevdada Mane ShikshanVa Samajik Prathishthan, Belati Sanchalit

Brahmdevdada Mane Institute of Technology, Solapur

Post Box No.224, Solapur-Mangalwedha-Kolhapur State Highway, Belati - 413002
Tal. North Solapur, Dist. Solapur Phone: (0217) 2283842/43 Fax: 0217 2283466
Website: www.bmssp.org/bmit Email: bmit@bmssp.org
(Approved by AICTE, New Delhi, Govt. of Maharashtra and Affiliated to Solapur University, Solapur)

Academic Monitoring Committee Report

Department: Electrical Engg.

Class: SY (SEM-I)

Date: 10/9/2019

Sr.No.	Criteria/ Name of Staff	(CEM-III) CSP	(EM-I) HRD	(EM&I) NNS	(PS-I) ABA	(EDC) RVS	(C++) SMR
1	Subject Syllabus	✓	✓	✓	✓	✓	✓
2	Time table	✓	✓	✓	✓	✓	✓
3	Teaching plan	✓	✓	✓	✓	✓	✓
4	University Que. Paper	✓	✓	✓	✓	✓	NA
5	ISE Question Paper	✓	✓	✓	✓	✓	NA
6	Prelim Que Paper (ISE)	✓	✓	✓	✓	✓	NA
7	Objective Que. Paper	✓	✓	✓	✓	✓	NA
8	Assignments	✓	✓	✓	✓	✓	NA
9	Answer to all Que. paper	✓	✓	✓	✓	✓	NA
10	Class Notes	✓	✓	✓	✓	✓	✓
11	Attendance Record	✓	✓	✓	✓	✓	✓
12	List of books available in library	✓	✓	✓	✓	✓	✓
13	Ebooks	✓	✓	✓	✓	✓	✓
14	Record of remedial classes	✓	NA	NA	NA	NA	NA
15	Measures taken for remedial classes	✓	NA	NA	NA	NA	NA
16	Use of teaching aid	NPTEL videos	Animated videos, ppt.	Animated videos & ppt.	Animated videos, ppt.	Animated videos	videos & ppt.

1. Prof N.K. Choudhari — 2. ———

AMC Member — AMC Member

AMC Coordinator — AMC Incharge

Scanned with ACE Scanner

Kai. Amdar Brahmdevdada Mane ShikshanVa Samajik Prathishthan, Belati Sanchalit
Brahmdevdada Mane Institute of Technology, Solapur
Post Box No.224, Solapur-Mangalwedha-Kolhapur State Highway, Belati - 413002
Tal. North Solapur, Dist. Solapur Phone: (0217) 2283842/43 Fax: 0217 2283466
Website: www.bmssp.org/bmit **Email:** bmit@bmssp.org
(Approved by AICTE, New Delhi, Govt. of Maharashtra and Affiliated to Solapur University, Solapur)

Academic Monitoring Committee Report

Department: Electrical Engg.

Class: TE CSEM-I)

Date: 10/9/2019

Sr.No.	Criteria/ Name of Staff	PSA HRD	CS-T KSR	MPMC JAS	EME VAA	EEIM PVM	~~EW ASB~~	
1	Subject Syllabus	✓	✓	✓	✓	✓		
2	Time table	✓	✓	✓	✓	✓		
3	Teaching plan	✓	✓	✓	✓	✓		
4	University Que. Paper	✓	✓	✓	✓	✓		
5	ISE Question Paper	✓	✓	✓	✓	✓		
6	Prelim Que Paper	NA	NA	NA	NA	NA		
7	Objective Que. Paper	✓	✓	✓	✓	✓		
8	Assignments	✓	✓	✓	✓	✓		
9	Answer to all Que. paper	✓	✓	✓	✓	✓		
10	Class Notes	✓	✓	✓	✓	✓		
11	Attendance Record	✓	✓	✓	✓	✓		
12	List of books available in library	✓	✓	✓	✓	✓		
13	Ebooks	✓	NA	NA	✓	NA		
14	Record of remedial classes	✓	NA	NA	✓	NA		
15	Measures taken for remedial classes	Videos & PPT	Videos & PPT	Videos PPT.	Videos PPT.	Videos PPT.		
16	Use of teaching aid							

1. Prof. N.K. Chaudhari — AMC Member

2. _____ — AMC Member

AMC Coordinator

AMC Incharge

Scanned with ACE Scanner

Kai. Amdar Brahmdevdada Mane ShikshanVa Samajik Prathishthan, Belati Sanchalit
Brahmdevdada Mane Institute of Technology, Solapur
Post Box No.224, Solapur-Mangalwedha-Kolhapur State Highway, Belati - 413002
Tal. North Solapur, Dist. Solapur Phone: (0217) 2283842/43 Fax: 0217 2283466
Website: www.bmssp.org/bmit **Email:** bmit@bmssp.org
(Approved by AICTE, New Delhi, Govt. of Maharashtra and Affiliated to Solapur University, Solapur)

Academic Monitoring Committee Report

Department: Electrical Engg.

Class: BE CSEM-I) **Date:** 10/9/2019

Sr.No.	Criteria/ Name of Staff	IDC NNS	EARM PVM	SP SGS	EHVAC NKC	RES KSR
1	Subject Syllabus	✓	✓	✓	✓	✓
2	Time table	✓	✓	✓	✓	✓
3	Teaching plan	✓	✓	✓	✓	✓
4	University Que. Paper	✓	✓	✓	✓	✓
5	ISE Question Paper	NA	NA	NA	NA	NA
6	Prelim Que Paper	✓	✓	✓	✓	✓
7	Objective Que. Paper	✓	✓	✓	✓	✓
8	Assignments	✓	✓	✓	✓	✓
9	Answer to all Que. paper	✓	✓	✓	✓	✓
10	Class Notes	✓	✓	✓	✓	✓
11	Attendance Record	✓	✓	✓	✓	✓
12	List of books available in library	✓	✓	✓	✓	✓
13	Ebooks	NA	NA	NA	NA	NA
14	Record of remedial classes	NA	NA	NA	NA	NA
15	Measures taken for remedial classes	Videos & PPT	Videos & PPT	Videos & PPT	Videos PPT	Videos PPT.
16	Use of teaching aid					

1. Prof. N.K. Chaudhari — AMC Member

2. _____ — AMC Member

AMC Coordinator

AMC Incharge

Scanned with ACE Scanner

Kai. Amdar Brahmdevdada Mane ShikshanVa Samajik Prathishthan, Belati Sanchalit
Brahmdevdada Mane Institute of Technology, Solapur
Post Box No.224, Solapur-Mangalwedha-Kolhapur State Highway, Belati - 413002
Tal. North Solapur, Dist. Solapur Phone: (0217) 2283842/43 Fax: 0217 2283466
Website: www.bmssp.org/bmit **Email:** bmit@bmssp.org
(Approved by AICTE, New Delhi, Govt. of Maharashtra and Affiliated to Solapur University, Solapur)

Academic Monitoring Committee Report

Department: Electrical Engg.

Class: SY (SEM-II)

Date: 4/3/2020

Sr.No.	Criteria/ Name of Staff	NMLA. CSP	EMFIII JAS	DS-II HRD	ADIC RVS	NA ABA	NKC	
1	Subject Syllabus	✓	✓	✓	✓	✓		
2	Time table	✓	✓	✓	✓	✓		
3	Teaching plan	✓	✓	✓	✓	✓		
4	University Que. Paper	✓	✓	✓	✓	✓		
5	ISE Question Paper	✓	✓	✓	✓	✓		
6	Prelim Que Paper	~~NA~~	~~NA~~	✓	✓	✓		
7	Objective Que. Paper	✓	✓	✓	✓	✓		
8	Assignments	✓	✓	✓	✓	✓		
9	Answer to all Que. paper	✓	✓	✓	✓	✓		
10	Class Notes	✓	✓	✓	✓	✓		
11	Attendance Record	✓	✓	✓	✓	✓		
12	List of books available in library	✓	✓	✓	✓	✓		
13	Ebooks	✓	✓	✓	✓	✓		
14	Record of remedial classes	✓	NA	NA	NA	✓		
15	Measures taken for remedial classes	✓	NA	NA	NA	✓		
16	Use of teaching aid	Videos ppt	Videos ppt	Videos ppt	Videos ppt	Videos ppt		

1. Prof. N.K. Choudhari

AMC Member

2. _____

AMC Member

AMC Coordinator

AMC Incharge

Scanned with ACE Scanner

Kai. Amdar Brahmdevdada Mane ShikshanVa Samajik Prathishthan, Belati Sanchalit
Brahmdevdada Mane Institute of Technology, Solapur
Post Box No.224, Solapur-Mangalwedha-Kolhapur State Highway, Belati - 413002
Tal. North Solapur, Dist. Solapur Phone: (0217) 2283842/43 Fax: 0217 2283466
Website: www.bmssp.org/bmit Email: bmit@bmssp.org
(Approved by AICTE, New Delhi, Govt. of Maharashtra and Affiliated to Solapur University, Solapur)

Academic Monitoring Committee Report

Department: Electrical Engg.

Class: TE CSEM-II)

Date: 4/9/2020

Sr.No.	Criteria/ Name of Staff	CS-II FSR	EMD HRD	PE JAS	SS RVS	EU AOA	PVM
1	Subject Syllabus	✓	✓	✓	✓	✓	
2	Time table	✓	✓	✓	✓	✓	
3	Teaching plan	✓	✓	✓	✓	✓	
4	University Que. Paper	✓	✓	✓	✓	✓	
5	ISE Question Paper	✓	✓	✓	✓	✓	
6	Prelim Que Paper	✓	✓	✓	✓	✓	
7	Objective Que. Paper	✓	✓	✓	✓	✓	
8	Assignments	✓	✓	✓	✓	✓	
9	Answer to all Que. paper	✓	✓	✓	✓	✓	
10	Class Notes	✓	✓	✓	✓	✓	
11	Attendance Record	✓	✓	✓	✓	✓	
12	List of books available in library	✓	✓	✓	✓	✓	
13	Ebooks	✓	NA	NA	✓	NA	
14	Record of remedial classes	✓	NA	NA	✓	NA	
15	Measures taken for remedial classes	Videos & PPt	Videos & PPt	Videos PPt	Videos PPt	Videos PPt	
16	Use of teaching aid						

1. Prof. N.K. Choudhari
AMC Member

2. _____
AMC Member

AMC Coordinator

AMC Incharge

Scanned with ACE Scanner

Kai. Amdar Brahmdevdada Mane ShikshanVa Samajik Prathishthan, Belati Sanchalit
Brahmdevdada Mane Institute of Technology, Solapur
Post Box No.224, Solapur-Mangalwedha-Kolhapur State Highway, Belati - 413002
Tal. North Solapur, Dist. Solapur Phone: (0217) 2283842/43 Fax: 0217 2283466
Website: www.bmssp.org/bmit Email: bmit@bmssp.org
(Approved by AICTE, New Delhi, Govt. of Maharashtra and Affiliated to Solapur University, Solapur)

Academic Monitoring Committee Report

Department: Electrical Engg.

Class: BE CSEM-II)

Date: 4/3/2020

Sr.No.	Criteria/ Name of Staff	FACTS NNS	PSOC SGS	E&E PVM	PG NKC			
1	Subject Syllabus	✓	✓	✓	✓			
2	Time table	✓	✓	✓	✓			
3	Teaching plan	✓	✓	✓	✓			
4	University Que. Paper	✓	✓	✓	✓			
5	ISE Question Paper	✓	✓	✓	✓			
6	Prelim Que Paper	✓	✓	✓	✓			
7	Objective Que. Paper	✓	✓	✓	✓			
8	Assignments	✓	✓	✓	✓			
9	Answer to all Que. paper	✓	✓	✓	✓			
10	Class Notes	✓	✓	✓	✓			
11	Attendance Record	✓	✓	✓	✓			
12	List of books available in library	✓	✓	✓	✓			
13	Ebooks	✓	✓	✓	✓			
14	Record of remedial classes	NA	NA	NA	NA			
15	Measures taken for remedial classes	NA	NA	NA	NA			
16	Use of teaching aid	videos PPt	videos PPt	videos PPt	videos PPt.			

1. Prof. N.K. Choudhari (NC) 2. ____

AMC Member AMC Member

AMC Coordinator

AMC Incharge

Scanned with ACE Scanner

Kai. Amdar Brahmdevdada Mane Shikshan Va Samajik Prathishthan, Belati Sanchalit
Brahmdevdada Mane Institute Of Technology, Solapur
Post Box No.224, Solapur-Mangalwedha-Kolhapur State Highway, Belati - 413002
Tal. North Solapur, Dist. Solapur Phone: (0217) 2283842/43 Fax: 0217 2283466
Website: www.bmssp.org.bmit **Email:** [illegible]
(Approved by AICTE, New Delhi, Govt. of Maharashtra and Affiliated to Solapur University, Solapur)

14/09/18.

Academic Monitoring Committee

Report of Electrical Engineering Department

I member of AMC Prof. Choudhari N. K. verified course files of all staff members on 5/9/2018. No discrepancies were found during AMC visit.

Prof. T. D. Pawar
(AMC Coordinator)

Dr. A. S. Patil
(AMC In charge)

Scanned with ACE Scanner

Academic Monitoring Committee Report

Dept: Electrical Engineering.

Class: SE

Date: 5/9/2018

Sr. No.	Criteria /Name of Staff	CSP	JAS	NNS	MKK	SGS	SMR	
1	Subject Syllabus	✓	✓	✓	✓	✓	✓	
2	Time table	✓	✓	✓	✓	✓	✓	
3	Teaching Plan	✓	✓	✓	✓	✓	✓	
4	University Question Paper	✓	✓	✓	✓	✓	NA	
5	ISE Question Paper	✓	✓	✓	✓	✓	NA	
6	Preliminary Question Paper	—	—	—	—	—	NA	
7	Objective Question Paper	✓	✓	✓	✓ HW	✓	NA	
8	Assignments	✓	✓	✓	✓	✓	NA	
9	Answer to All Que. Paper	✓	✓	✓	✓	✓	NA	
10	Class Note	✓	✓	✓	✓	✓	✓	
11	Attendance Record	✓	✓	✓	✓	✓	✓	
12	List of books available in library	✓	✓	✓	✓	✓	✓	
13	E-books	✓	✓	✓	✓	✓	✓	
14	Record of remedial classes	✓	NA	NA	✓	NA	NA	
15	Measures taken for remedial classes	✓	NA	NA	✓	NA	NA	
16	Use of teaching aids	NPTEL Videos ppt.	Animated Videos, Animated Videos & ppts	Animated Videos	Animated ppt, Videos webpage, Animated Videos	Videos & ppt		

1) Prof. N.K. Choudhari

Member, AMC

2) _____

Member, AMC

(Dr.A S Patil)
A.M.C. Coordinator

(Prof. T D Pawar)
Incharge A.M.C

Scanned with ACE Scanner

Academic Monitoring Committee Report

Dept: Electrical Engineering

Class: TE

Date: 5/9/2018

Sr. No.	Criteria /Name of Staff	KSR	UAA	PVM	RVS	NKC		
1	Subject Syllabus	✓	✓	✓	✓	✓		
2	Time table	✓	✓	✓	✓	✓		
3	Teaching Plan	✓	✓	✓	✓	✓		
4	University Question Paper	✓	✓	✓	✓	✓		
5	ISE Question Paper	✓	✓	✓	✓	✓		
6	Preliminary Question Paper	—	—	—	—	✓		
7	Objective Question Paper	✓	✓	✓	✓	✓		
8	Assignments	✓	✓	✓	✓	✓		
9	Answer to All Que. Paper	✓	✓	✓	✓	✓		
10	Class Note	✓	✓	✓	✓	✓		
11	Attendance Record	✓	✓	✓	✓	✓		
12	List of books available in library	✓	✓	✓	✓	✓		
13	E-books	✓	✓	NA	✓	✓		
14	Record of remedial classes	NA	✓	NA	✓	✓		
15	Measures taken for remedial classes	NA	✓	NA	✓	✓		
16	Use of teaching aids	ppt. Videos	Video lectures	Chalk board	ppt.	ppt.		

1) Prof. N.K. Choudhari
Member, AMC

2) —
Member, AMC

(Dr.A S Patil)
A.M.C. Coordinator

(Prof. T D Pawar)
Incharge A.M.C

Scanned with ACE Scanner

Academic Monitoring Committee Report

Dept: Electrical Engineering

Class: BE

Date: 5/9/2018

Sr. No.	Criteria /Name of Staff	HRD	NNS	MKK	PVM			
1	Subject Syllabus	✓	✓	✓	✓			
2	Time table	✓	✓	✓	✓			
3	Teaching Plan	✓	✓	✓	✓			
4	University Question Paper	✓	✓	✓	✓			
5	ISE Question Paper	✓	✓	✓	✓			
6	Preliminary Question Paper	—	—	—	—			
7	Objective Question Paper	✓	✓	✓	✓			
8	Assignments	✓	✓	✓	✓			
9	Answer to All Que. Paper	✓	✓	✓	✓			
10	Class Note	✓	✓	✓	✓			
11	Attendance Record	✓	✓	✓	✓			
12	List of books available in library	✓	✓	✓	Not Available			
13	E-books	✓	✓	✓	✓			
14	Record of remedial classes	NA	—	✓	NA			
15	Measures taken for remedial classes	NA	—	✓	NA			
16	Use of teaching aids	ppt. / Video lectures	Animated videos & ppt.	Animated Videos & ppt.	Chalk & board			

1) Prof. N. K. Choudhari — Member, AMC

2) — Member, AMC

(Dr. A S Patil)
A.M.C. Coordinator

(Prof. T D Pawar)
Incharge A.M.C

Scanned with ACE Scanner

Kai.Amdar Brahmdevdada Mane Shikshan Va Samajik Prathishthan, Belati Sanchalit
Brahmdevdada Mane Institute of Technology, Solapur
Post Box No.224, Solapur-Mangalwedha-Kolhapur State Highway, Belati - 413002
Tal. North Solapur, Dist. Solapur Phone: (0217) 2283842/43 Fax: 0217 2283466
Website: www.bmssp.org/bmit **Email:** bmit@bmssp.org
(Approved by AICTE, New Delhi, Govt. of Maharashtra and Affiliated to Solapur University, Solapur)
Electrical Engineering Department

Date: 06 / 09 / 2022

Parents Meet Activity Plan

Class:- SY , TY & B.Tech **A.Y:-2022-23**

SEM-I

Sr. No.	Activity	Date of Activity
1	Parents Meet 2022-23 Sem-I	Mid October 2022

Department In-charge **HOD**

Kai.AmdarBrahmdevdada Mane ShikshanVaSamajikPrathishthan,
Brahmdevdada Mane Institute of Technology, Solapur
Post Box No.224, Solapur-Mangalwedha-Kolhapur State Highway, Belati - 413002
Tal. North Solapur, Dist. Solapur Phone: (0217) 2283842/43 Fax: 0217 2283466
Website: www.bmssp.org/bmit **Email:** bmit@bmssp.org
(Approved by AICTE, New Delhi, Govt, of Maharashtra and Affiliated to Solapur University, Solapur)
Electrical Engineering Department

Date:03/10/2022

Notice

All students of TY & B.Tech Final Year Electrical Engineering students are hereby notified that, by Electrical Engineering Department is conducting a **"Parents Meet"** for A.Y. 2022-23 (SEM-I) on Friday, 07th October 2022 from 01:00 pm onwards. It is hereby notified to students to present with their Parents/Guardians to attend the meeting on above scheduled time to discuss your progress.

Venue:- i)For T.Y. Electrical - Electrical Measurement Lab
ii)For B.Tech Electrical - Project Lab

Department In-charge
(Chavan M.D.)

HOD

B.Tech - Avg

Kai.AmdarBrahmdevdada Mane ShikshanVaSamajikPrathishthan, BelatiSanchalit
Brahmdevdada Mane Institute of Technology, Solapur
Post Box No.224, Solapur-Mangalwedha-Kolhapur State Highway, Belati - 413002
Tal. North Solapur, Dist. Solapur Phone: (0217) 2283842/43 Fax: 0217 2283466
Website: www.bmssp.org/bmitEmail: bmit@bmssp.org
(Approved by AICTE, New Delhi, Govt. of Maharashtra and Affiliated to Solapur University, Solapur)
Electrical Engineering Department

Date:*04/10/* **2022**

Circular

All the Guardian Teachers of SY,TY and B.Tech Electrical are hereby informed that we are going to arrange the parents meet on **Friday, 7th October 2022** at 12.30 pm to 3:00 pm. All are informed to call their respective student's Parent to inform about the meeting.

Note: Keep record of attendance and ISE-I result to discuss with Parents.

Prof. M.D.Chavan
Dept. Incharge

Prof.P.K. Magadum
HOD

Kai.AmdarBrahmdevdada Mane ShikshanVaSamajikPrathishthan, BelatiSanchalit
Brahmdevdada Mane Institute of Technology, Solapur
Post Box No.224, Solapur-Mangalwedha-Kolhapur State Highway, Belati - 413002
Tal. North Solapur, Dist. Solapur Phone: (0217) 2283842/43 Fax: 0217 2283466
Website: www.bmssp.org/bmitEmail: bmit@bmssp.org
(Approved by AICTE, New Delhi, Govt. of Maharashtra and Affiliated to Solapur University, Solapur)
Electrical Engineering Department

BUDGET OF PARENTS MEET

DATE: 30/09/2022 TIMING: 1:00 pm To 3.00 pm

VENUE:BRAHMDEVDADA MANE INSTITUTE OF TECHNOLOGY, SOLAPUR

Name of the Dept.	Number of the students (A)	Number of the Parents expected (B)	Number of staff members (Teaching &Non-teaching) (C)	Total (A+B+C)	Budget expected in Rs.	Total Budget
Electrical Engineering Department	TY – 64 B.Tech- 41 Total - 105	TY – 46 B.Tech- 30 Total - 76	11	192	Rs. 5 Tea/Person + Rs. 10 Refreshment/Person= Rs. 15 Total = 192(No. of persons) ✱15 = 2880	2880
Total Budget						2880/-

Prof. M.D.Chavan
Dept. Incharge

Prof.P. K. Magadum
HOD

Kai.Amdar Brahmdevdada Mane Shikshan Va Samajik Prathishthan, Belati Sanchalit

Brahmdevdada Mane Institute of Technology, Solapur

Post Box No.224, Solapur-Mangalwedha-Kolhapur State Highway, Belati - 413002

Tal. North Solapur, Dist. Solapur Phone: (0217) 2283842/43 Fax: 02172283466

Website: www.bmssp.org/bmitEmail: bmit@bmssp.org

(Approved by AICTE, New Delhi, Govt. of Maharashtra and Affiliated to Solapur University, Solapur)

Electrical Engineering Department

TY B.Tech Guardian Teacher Data

A Y:- 2022-23

SEM-I

Roll No.	Guardian Teacher	Name of Student	Contact No.	Parents Contact No.	
1	Prof. U.M. Halli	HARANE ABHISHEK BAHADUR	9019439254	9665256659	He will come.
2		INAMDAR ABUTALAHA SHAFIHAJRAT	9307579738	9960124311	He will come.
3		MANE JIVAN VITTHAL	8625812213	9922022213	He will come.
4		SHEJAL BIRURAJ SUBHASH	9325559212	9579842974	Try.
5		TAMBOLI JAHEER JAVED	9028218116	9096660292	He will come.
6		FARAD ASHWINI PARMESHWAR	7821935545	9665245804	Informed.
7		GAIKWAD AJINKYA RAJAN	8275713957	9823246883	Informed.
8		GAVALI POOJA KUNDALIK	8956987363	8999542636	Informed.
9		LENGARE HARI SAMADHAN	8830116099	8830116099	Informed.
10		MHATARE MALLESHA BASALINGAPPA	9049533104	8830234579	Try.
11		PATIL ONKAR ANNASAHEB	9156164556	7744041623	He will come.
12		JADHAV VAIBHAV LAXMAN	9284489338	9975384328	Informed.
13		KHARATE VIPASHANA VIJAY	7796810536	9657580436	He will come.
14		LAVATE MALLESHA KALIDAS	9322646863		Informed to student.
15		MHETRE VIKAS HANAMANT	9021928502	9422674610	Informed.
16		PISKE SHUBHAM DHARMRAJ	8275759373/9405566875	9881454815	Informed.

Phone calling Record to parent to attend Parent Meet.

17	Prof. S.G. Shirsikar	SHINDE ARJUN PRAKASH	8669880847	9970662847	ok
18		SINGH ABHISHEKKUMAR KRISHNABIHARI	9142368217		
19		JADHAV AMAR SATISH	9834279240	9850994948	ok
20		PAWAR SAMARTH BALASAHEB	8010017732	9922882834	ok
21		SURYAWANSHI MANGESH SHANKAR	9960768076	9657928104	already meet
22		MOTE PRASAD KANIFNATH	9373698599	90117558448	call not reacheble
23		PADSALKAR VIJAY SUBRAV	7776815958	9763763330	ok
24		SHINDE VISHNU VILAS	9834021388	9689411853	ok
25		RASERAV SANDIP MASAJI	7219033655	7269901642	not reacheble
26		INGALE AJINKYA PRABHAKAR	7559433407	8485822975	not reacheble
27		KORE MHALAPPA VAIJINATH	8010607745	8010607745	ok
28		PATIL LAXMAN ASHOK	9673798459	9922998395	ok
29		RATHOD ASHWINI DATTATRAY	9960260121	9960260121	ok
30		SHELAKE GANESH SANJAY	9307101258	9307101258	ok
31		KAMBLE SAURABH DATTATRAY	8379971236	8793414205	ok
32		GAIKWAD AVINASH DNYANSAGAR	7218998037	7218998037	ok

Shirsikar S.G.

33		DAPPADHULE SHIVRAJ BHIMASHANKAR	8830356299	9922791470
34		JADHAV ONKAR AUDUMBAR	8805868918	9175368918
35		VALLAMDESHI GAYATRI VITTHAL	9284211977	8657378077
36		JADHAVAR POOJA SUBHASH	7776879935	7776879935
37		SHAIKH ATIF KALIMUDDIN	8766489988	9890374860
38		SHAIKH MUSA ALLANOOR	9049914932	9763636956
39		SHAIKH UMAR ALLANOOR	9763581400	9972189328
40	**Prof. V.G. Shirsikar**	KOLATE PRAMOD SUJIT	9322599342	9527879379
41		GURAV HEMANT KIRANKUMAR	7276114550	9545965005
42		BANKALGIKAR DIPAK DATTATRAY	7875487553	9767387721
43		VITKAR VARSHA RAJKUMAR	7066077222	
44		KOLHE SANJAY DEEPAK	7218456776	9881227696
45		SURVASE MAYURI VILAS	9309046015	8888124203
46		SURVASE VAISHNAVI VILAS	9022981992	8888124203
47		SOLANKAR POOJA SATISH	9975194528	9284940440
48		USAKOYAL POOJA RAMESH	7387906035	7620501099

ok
not received / ok
Hallo Sir.
not received / long distance
ok
ok
ok

V.G. Shirsikar

Parents meet 2022 - 23 Sem-I

Attendance (TY & B.Tech)

Sr. No.	Name of student	Name of Parent	Parent mob No	Address	student class	sign (Parent)
1	suryawanshi mangesh	shankar suryawansh	9657928104	karale nagar degaon	TYEE	[illegible]
2.	Shinde Arjun. Prakash	Hemdata Prakash shinde	8669880047	227 Maratha wasti Bhavani Peth	TY EE	H.P. Shinde.
3)	Piske shubham Dharmraj	Dharmraj Piske	9405566875.	Khadak gali. Bale Solapur	TYEE	D.Y.P.
4)	Natikar Gauri Santosh	Rekha Santosh Natikar	7666253563	Koli Samaj. Solapur	BE: EE	[illegible]
5]	Ivan vitthal Mane	Vitthal Jagannatha Mane	9922022213	at Wagholi, Mohol. Solapur	TY EE	[illegible]
~~6)~~	~~[illegible]~~					
6)	विपराजा विनय खराटे	विनय दादाराव खराटे	9657580436	मा. रमाबाई आंबेडकर नगर	TYEE	[illegible]
7)	Anand Masalkhamb	Jayshri Masalkhamb	8208052526.	At/post Pathari, north solapur	B.E. EE.	[illegible]

parent Meet 2022-23 sem-I for SY Electrical Dated 06/01/2022

1	Vaishnavi Dilip Koli	Mangal Koli	9767099201	At Banegave post karam talu uttar solapur	SY EE	[illegible]
2	Rohit P. Dhuttargi	Jaganath Koli Parmeshwar S. Dhuttargi	9822790825	At Dahitna N. Solapur ~~Satha Rasta solapur~~	SY EE	[illegible]
3	Adarsh Ashok kubakaddi	Arati Ashok kubakaddi	9326104278	sath Rasta Solapur	-"-	A.A. kubakaddi
4	Shraddha Subhash Gurakhe	Sunita Gurakhe	9175528707	RBII 153 Room No.5 Rly line Solapur	SY EE	[illegible]
5	Laxmi Basavanakeri	Nitin Bansode.	7020606962	2 578 Sanjay Gandhi Nagar 2 No Zopadpatti Solapur		[illegible]
6	Vansale Akshad	Athawale Avinash	9022257190	At Kwaddagaon Tal. mohol	SYEE	[illegible]
7	Sonali Sangali	Narayan Sangali	7498631535	At post Honmungi South Solapur	SY. EE	[illegible]
8	Arya Santosh Kamble	Santosh Z. Kamble	9545447155	41/165 New Budhwar peth Solapur	SY-EE	[illegible]
9	Suleman kazi	Anwar pasha kazi	7030316518	3, Siddeshwar nagar, bhag 1, masjid [illegible]		

Report of Parent-Teacher Meet

Held on 07th October, 2022 at 01:00 pm

Date: 11/10/2022

As per Academic Calender 2022-23 Sem-I, this meet had planned after conduction of ISE-I exam. Hence Electrical Engineering Department had conducted "Parent-Teacher Meet" on 07th October 2022 at Electrical Measurement Lab. This meet aims at bridging the gap between parents, students and teachers, keeping parents inform about their wards performance and progress, discussed the causes behind the student behavior and performance.

- **Objective of Parent-Teacher Meet :-**

a) To inform Parent regarding student's academic performance.
b) To discuss student's previous semester University Result, current semester ISE-I result.
c) Suggestions and feedback from the parents towards the better improvement of their ward.

- **Agenda of Parent-Teacher Meet :-**

a) Welcome and introduction of teachers and parents.
b) To provide information about student's attendance, student's ISE-I Result.
c) Individual Parent Teacher Interaction.

Total 16 Parents of SY,TY and Final year Electrical Engineering students have attended this Parent Teacher meet.



Prof.M.D.Chavan
Department In-charge

Prof.P.K.Magadum
HOD, EED

2022-23

sem-II

Kai. AmdarBrahmdevdada Mane ShikshanVaSamajikPrathishthan, BelatiSanchalit
BRAHMDEVDADA MANE INSTITUTE OF TECHNOLOGY, SOLAPUR
Solapur-Mangalwedha-Kolhapur Highway, Belati - 413 002, Tal. North Solapur,
Dist. Solapur (Maharashtra). Phone: (0217) 2283842, 2283843 Fax: (0217) 2283466
Website: www.bmssp.org/bmit **Email:** bmit@bmssp.org, principal_bmit@bmssp.org
(Approved by AICTE, New Delhi and Govt. of Maharashtra affiliated to Solapur University, Solapur)
Electrical Engineering Department

Date: 23/05/23

Notice

All students of SY & TY B. Tech Electrical Engineering students are hereby notified that, by Electrical Engineering Department is conducting a **"Parents Meet"** for A.Y. 2022-23 (SEM-II) on Wednesday, 31st May 2023 from 01.00 pm onwards. It is hereby notified to students to present with their Parents/Guardians to attend the meeting on above scheduled time to discuss your progress.

Venue: - i) For S.Y. Electrical-Electrical Measurement Lab

ii) For T.Y. Electrical –Project Lab

23/5/23
Department In-charge
Prof. M. D. Chavan

HOD (Elect)
Prof. P.K. Magadum

Kai.AmdarBrahmdevdada Mane ShikshanVaSamajikPrathishthan, BelatiSanchalit
Brahmdevdada Mane Institute of Technology, Solapur
Post Box No.224, Solapur-Mangalwedha-Kolhapur State Highway, Belati - 413002
Tal. North Solapur, Dist. Solapur Phone: (0217) 2283842/43 Fax: 0217 2283466
Website: www.bmssp.org/bmit**Email:** bmit@bmssp.org
(Approved by AICTE, New Delhi, Govt. of Maharashtra and Affiliated to Solapur University, Solapur)
Electrical Engineering Department

Date: 26 /05/ 2023

Circular

All the Guardian Teachers of SY,TY and B.Tech Electrical are hereby informed that we are going to arrange the parents meet on **31st May, 2023** at 12.30 pm to 3:00 pm. All are informed to call their respective student's Parent to inform about the meeting.

Note: Keep record of attendance and ISE-I result to discuss with Parents.

Prof. M.D.Chavan
Dept. Incharge

Prof.P. K. Magadum
HOD

Kai.AmdarBrahmdevdada Mane ShikshanVaSamajikPrathishthan, BelatiSanchalit
Brahmdevdada Mane Institute of Technology, Solapur
Post Box No.224, Solapur-Mangalwedha-Kolhapur State Highway, Belati - 413002
Tal. North Solapur, Dist. Solapur Phone: (0217) 2283842/43 Fax: 0217 2283466
Website: www.bmssp.org/bmit **Email:** bmit@bmssp.org
(Approved by AICTE, New Delhi, Govt. of Maharashtra and Affiliated to Solapur University, Solapur)
Electrical Engineering Department

Date:- 29/05/2023

BUDGET OF PARENTS MEET

DATE: 31/05/2023 TIMING: 1:00 pm To 3.00 pm

VENUE:BRAHMDEVDADA MANE INSTITUTE OF TECHNOLOGY, SOLAPUR

Name of the Dept.	Number of the students (A)	Number of the Parents expected (B)	Number of staff members (Teaching &Non-teaching) (C)	Total (A+B+C)	Budget expected in Rs.	Total Budget
Electrical Engineering Department	SY – 74 TY – 62 B.Tech- 38 Total - 174	SY – 40 TY – 30 B.Tech- 20 Total - 90	10	100	Rs. 5 Tea/Person + Rs. 10 Refreshment/Person= Rs. 15 Total = 100(No. of persons) ✖15 = 1500	1500
			Total Budget			1500/-

Prof. M.D.Chavan
Dept. Incharge

Prof.P. K. Magadum
HOD

Date 31/5/23

Parents meet 2022-23 Sem-II for SY & TY Electrical (Attendance)

Sr. No	Name of Student	Name of Parent	Parents mo. No	Address	class	Sign
1)	Navnath Banne.	Nagnath Banne	9307998122	At Nandur. Tal. N solapur	S.Y.	[signature]
2)	Pate Mohammad ait shafiqur	Syed Shaha Hussain	9860065911	At post-Naldurg	Final year	[signature]
3.	Sonali Narayan Sorgar	Narayan Mahadev Sorgar	7498631535	At/po. Honmurgi. Tch. South Solapur	Second year	[signature]
4.	Laxmi S. Basavanakeri	Nitin Bansole	7020606962	57 & Sanjay Gandhi Nagar Solapur	Second year	[signature]
			Result Notice -	Meeting		
5)	Sonali Narayan Sorgar	Narayan Mahadev Sorgar	7498631535	At/po. Honmurgi Tch. South Solapur	Third year.	[signature]
7)	Parameshwar S. Dhuttangi		9822790325	At K-4 Kanni Nagar N. Solapur	Second class	[signature]

Report of Parent-Teacher Meet

Held on 31st May, 2023 at 01:00 pm

Date: 05/06/2023

As per Academic Calender 2022-23 Sem-II, this meet had planned after conduction of ISE-I exam. Hence Electrical Engineering Department had conducted "Parent-Teacher Meet" on 31st May, 2023 at Electrical Measurement Lab. This meet aims at bridging the gap between parents, students and teachers, keeping parents inform about their wards performance and progress, discussed the causes behind the student behavior and performance.

❖ **Objective of Parent-Teacher Meet :-**

a) To inform Parent regarding student's academic performance.
b) To discuss student's previous semester University Result, current semester ISE-I result.
c) Suggestions and feedback from the parents towards the better improvement of their ward.

❖ **Agenda of Parent-Teacher Meet :-**

a) Welcome and introduction of teachers and parents.
b) To provide information about student's attendance, student's ISE-I Result.
c) Individual Parent Teacher Interaction.

Total 07 Parents of SY,TY Electrical Engineering students have attended this Parent Teacher meet.

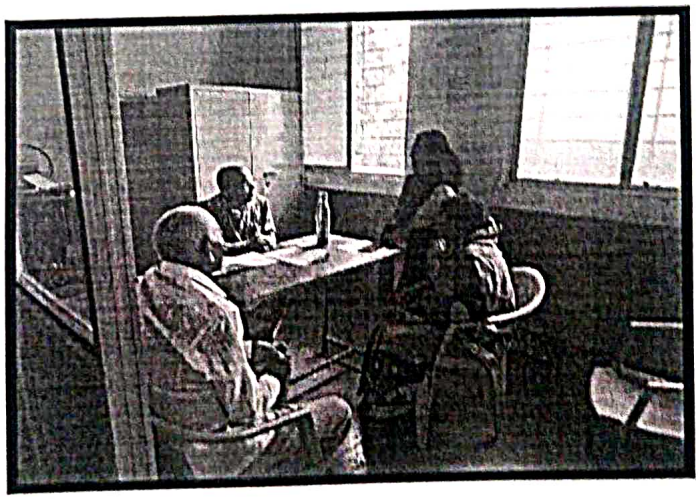

Prof.M.D.Chavan
Department In-charge

Prof.H.R.Magadum
HOD, EED

Kai.Amdar Brahmdevdada Mane Shikshan Va Samajik Prathishthan, Belati Sanchalit

Brahmdevdada Mane Institute of Technology, Solapur

Post Box No.224, Solapur-Mangalwedha-Kolhapur State Highway, Belati - 413002

Tal. North Solapur, Dist. Solapur Phone: (0217) 2283842/43 Fax: 02172283466

Website: www.bmssp.org/bmitEmail: bmit@bmssp.org

(Approved by AICTE, New Delhi, Govt. of Maharashtra and Affiliated to Solapur University, Solapur)

Electrical Engineering Department

B.Tech Guardian Teacher Data

A Y:- 2022-23 **SEM-I**

Roll No.	Guardian Teacher	Name of Student	Contact No.
1	Prof. H.R. Dhananjaya	Danke Nikita Ashok	7620205016
2		Deshmukh Lakhoji Shivaji	8010306003
3		Gajarla Priyanka Yadgiri	7972897079
4		Hiremath Nilesh Nilkanth	7249220100
5		Kaki Vijaykumar Sham	9168401506
6		Kokare Ashwini Narendra	9175515256
7		Kute Aniket Anil	9146151898
8		Masalkhamb Anand Malhari	7558686122
9		Mayanale Vishal Ravindra	7499640460
10		Mujawar Simaran Fakroddin	77677947301
11		Mundhe Pooja Rajendra	7498315600
12		Natikar Gauri Santosh	8669100984
13		Nikambe Pratiksha Ramchandra	7972589975
14		Ovhal Sayali Suryakant	9309811828
15		Pawar Anil Bhairunath	7499705370
16		Pawar Nageshwari Sanjay	9322406551
17		Pawar Pooja Vilas	9359026081
18		Pawar Sukanya Shriniwas	7276300022
19		Sakhare Amit Dnyanoba	9325634756
20		Sathe Gayatri Tanaji	9075788965
21	Prof. M.D. Chavan	Satpute Arati Dattatray	9130729990
22		Shaikh Saniya Tayyab Ali	9307868025
23		Shinde Bapu Sidram	7845454904
24		Shingare Bhujang Adinath	9146424591
25		Shingare Yuvraj Sanjay	9767255234
26		Swami Sushant Dilip	9764535173
27		Tirth Mahalingappa Dhanappa	9309838074
28		Waghmode Atul Malik	8888048329
29		Yadav Om Anil	8669800481
30		Chandanshive Pratiksha Dhanraj	7841898172
31		Chavan Vaishnavi Deepak	7387385931
32		Choudante Ashishkumar Anil	8380854218
33		Hundekari Mahesh Suresh	9021498241
34		Patel Mohammad Arif Shafiqur Rahiman	9284692470
35		Patil Ranjet Parmeshwar	7020465069
36		Patil Rinku Parameshwar	8262871410
37		Pirjade Khalid Nisar Ahmad	7709403578
38		Raut Vaishnavi Ganesh	7620210208
39		Sherkar Mangesh Bhairunah	7276426580
40		Salgar Pravin Siddheshwar	9689554709
41		Bandichhode Yallaling Annappa	8828444057

Batch	Roll Nos.
B1	1 To 20
B2	21 To 40

GT Co-ordinator

M.D.Chavan

HOD

Kai.Amdar Brahmdevdada Mane Shikshan Va Samajik Prathishthan, Belati Sanchalit
Brahmdevdada Mane Institute of Technology, Solapur
Post Box No.224, Solapur-Mangalwedha-Kolhapur State Highway, Belati - 413002
Tal. North Solapur, Dist. Solapur Phone: (0217) 2283842/43 Fax: 02172283466
Website: www.bmssp.org/bmitEmail: bmit@bmssp.org
(Approved by AICTE, New Delhi, Govt. of Maharashtra and Affiliated to Solapur University, Solapur)
Electrical Engineering Department

TY B.Tech Guardian Teacher Data

A Y:- 2022-23 **SEM-I**

Roll No.	Guardian Teacher	Name of Student	Contact No.	Parents Contact No.
1	Prof. U.M. Halli	HARANE ABHISHEK BAHADUR	9019439254	9665256659
2		INAMDAR ABUTALAHA SHAFIHAJRAT	9307579738	9960124311
3		MANE JIVAN VITTHAL	8625812213	9922022213
4		SHEJAL BIRURAJ SUBHASH	9325559212	9579842974
5		TAMBOLI JAHEER JAVED	9028218116	9096660292
6		FARAD ASHWINI PARMESHWAR	7821935545	9665245804
7		GAIKWAD AJINKYA RAJAN	8275713957	9823246883
8		GAVALI POOJA KUNDALIK	8956987363	8999542636
9		LENGARE HARI SAMADHAN	8830116099	8830116099
10		MHATARE MALLESHA BASALINGAPPA	9049533104	8830234579
11		PATIL ONKAR ANNASAHEB	9156164556	7744041623
12		JADHAV VAIBHAV LAXMAN	9284489338	9975384328
13		KHARATE VIPASHANA VIJAY	7796810536	9657580436
14		LAVATE MALLESHA KALIDAS	9322646863	
15		MHETRE VIKAS HANAMANT	9021928502	9422674610
16		PISKE SHUBHAM DHARMRAJ	8275759373/9405566875	9881454815
17	Prof. S.G. Shirsikar	SHINDE ARJUN PRAKASH	8669880847	9970662847
18		SINGH ABHISHEKKUMAR KRISHNABIHARI	9142368217	
19		JADHAV AMAR SATISH	9834279240	9850994948
20		PAWAR SAMARTH BALASAHEB	8010017732	9922882834
21		SURYAWANSHI MANGESH SHANKAR	9960768076	9657928104
22		MOTE PRASAD KANIFNATH	9373698599	90117558448
23		PADSALKAR VIJAY SUBRAV	7776815958	9763763330
24		SHINDE VISHNU VILAS	9834021388	9689411853
25		RASERAV SANDIP MASAJI	7219033655	7269901642
26		INGALE AJINKYA PRABHAKAR	7559433407	8485822975
27		KORE MHALAPPA VAIJINATH	8010607745	8010607745
28		PATIL LAXMAN ASHOK	9673798459	9922998395
29		RATHOD ASHWINI DATTATRAY	9960260121	9960260121
30		SHELAKE GANESH SANJAY	9307101258	9307101258
31		KAMBLE SAURABH DATTATRAY	8379971236	8793414205
32		GAIKWAD AVINASH DNYANSAGAR	7218998037	7218998037

33	Prof. V.G. Shirsikar	DAPPADHULE SHIVRAJ BHIMASHANKAR	8830356299	9922791470
34		JADHAV ONKAR AUDUMBAR	8805868918	9175368918
35		VALLAMDESHI GAYATRI VITTHAL	9284211977	8657378077
36		JADHAVAR POOJA SUBHASH	7776879935	7776879935
37		SHAIKH ATIF KALIMUDDIN	8766489988	9890374860
38		SHAIKH MUSA ALLANOOR	9049914932	9763636956
39		SHAIKH UMAR ALLANOOR	9763581400	9972189328
40		KOLATE PRAMOD SUJIT	9322599342	9527879379
41		GURAV HEMANT KIRANKUMAR	7276114550	9545965005
42		BANKALGIKAR DIPAK DATTATRAY	7875487553	9767387721
43		VITKAR VARSHA RAJKUMAR	7066077222	
44		KOLHE SANJAY DEEPAK	7218456776	9881227696
45		SURVASE MAYURI VILAS	9309046015	8888124203
46		SURVASE VAISHNAVI VILAS	9022981992	8888124203
47		SOLANKAR POOJA SATISH	9975194528	9284940440
48		USAKOYAL POOJA RAMESH	7387906035	7620501099
49	Prof.Ramesh Meesala	OVHAL SAURABH KERBA	9763399465	7720867205
50		DOLLE DHANAMMA SHANKAR	8010869586	9096110043
51		SOLANKAR PRAJAKTA SATISH	9284940440	9284940440
52		KUMBHAR ABHIJIT RAVSAHEB	7875210985	9545018156
53		ATTAR ALVIRA DAVALJI	9850633747	9960376412
54		TUMMA SAIPRANAY NAGANATH	9307578296	8983451234
55		MALI JAYA DATTATRAY	9172036893	9172036893
56		KOKARE VITTHAL VILAS	9960381492	9960381492
57		ADINOLU SHUBHAM SHRINIVAS	9028555341	9028555341
58		KHADE BHAGYASHRI LAHUKUMAR	7709379807	9766981351
59		THAWARE SANGRAM GOVIND	8208102733	9309523506
60		SHENDAGE VISHAL GANESH	9119408927	9119408927
61		PUJARI GANESH MAHADEV	8275084778	9890644578
62		BICCHAL MONIKA PANDURANG	9284106155	8793451999
63		OHAL ANUPAM ABHAY	8379082653	8208634099
64		BHOSALE SANJANA SANTOSH	8999659663	8999659663

Batch	Roll Nos.
T1	1 To 16
T2	17 To 32
T3	33 To 48
T4	49 To 64

GT Co-ordinator

HOD

Kai.Amdar Brahmdevdada Mane Shikshan Va Samajik Prathishthan, Belati Sanchalit

Brahmdevdada Mane Institute of Technology, Solapur

Post Box No.224, Solapur-Mangalwedha-Kolhapur State Highway, Belati - 413002

Tal. North Solapur, Dist. Solapur Phone: (0217) 2283842/43 Fax: 02172283466

Website: www.bmssp.org/bmitEmail: bmit@bmssp.org

(Approved by AICTE, New Delhi, Govt. of Maharashtra and Affiliated to Solapur University, Solapur)

Electrical Engineering Department

SY B.Tech Guardian Teacher Data

SEM-I

A Y:- 2022-23

Roll No.	Guardian Teacher	Name of Student	Contact No.	Parents Contact No.
1	Prof. A.B. Auti	BANNE NAVNATH BHIMRAO		9307998122
2		BASAVANAKERI LAXMI SURESH	7020606962	7768979619
3		GHULE VIJAY DNYANESHWAR	9561382947	7249462947
4		KALE SANGMESHWAR HANMANT		8149720907
5		MANE SUYASH NARAYAN	7038427447	9822648148
6		MANTHALKAR SUMIT PRASAD	9922559649	
7		MORE MANDAR RAMESH	8275458131	9307261099
8		OHALE VINAYAK NITIN	9022698585	7378383550
9		SARGAR SONALI NARAYAN		7498631535
10		SHAIKH ASHIK FIROJ	7219101426	7666920018
11		WAGHMODE BIRUDEV MURALIDHAR		7796714343
12		CHAVAN RITESH NAMDEV	9921818969	7796546981
13		DHONE PRASHANT BALASAHEB		9373080543
14		JADHAV VIKRAM SANTAJI	9767180952	8262813901
15		KUMBHAR AKASH CHANNAPPA		9503438863
16		MHAMANE NIKITA RAJKUMAR	7038861670	9665900813
17		MHAMANE TANUJA BABURAO	9309457671	9284933867
18		MOTE AVINASH SHIVAJI		7504060707
19		SAKHARE SAMADHAN GOVIND		9075574028
20		SOLANKAR AKASH RAJARAM	7666302984	9767156171
21		TAMBADE SUJAL KRUSHNA	9130321170	7057621682
22		SONAWANE MILIND TILAK	9604989584	7038187848

Batch	Roll Nos.
S1	1 To 22

GT Co-ordinator

(Prof. D. Chavan)

HOD

Kai.AmdarBrahmdevdada Mane ShikshanVaSamajikPrathishthan, BelatiSanchalit
Brahmdevdada Mane Institute of Technology, Solapur
Post Box No.224, Solapur-Mangalwedha-Kolhapur State Highway, Belati - 413002
Tal. North Solapur, Dist. Solapur Phone: (0217) 2283842/43 Fax: 0217 2283466
Website: www.bmssp.org/bmitEmail: bmit@bmssp.org
(Approved by AICTE, New Delhi, Govt. of Maharashtra and Affiliated to Solapur University, Solapur)
Electrical Engineering Department

Date:14 /09/ 2022

Guardian Teacher Activity Plan

Class:- TY and B.Tech Electrical **A.Y:-2022-23**

SEM-I

Sr. No.	Activity	Date of Activity
1	Group Discussion	20/09/2022
2	Presentation Skill	27/09/2022
3	Industrial Working Awareness	04/10/2022
4	Competitive Exam Awareness and Preparation	11/10/2022
5	MOOC Courses Discussion & Registration	18/10/2022
6	Co-curricular Activity	01/11/2022
7	Technical Skill	08/11/2022
8	Aptitude Skill	15/11/2022

Department In-charge

HOD

Kai.AmdarBrahmdevdada Mane ShikshanVaSamajikPrathishthan, BelatiSanchalit
Brahmdevdada Mane Institute of Technology, Solapur
Post Box No.224, Solapur-Mangalwedha-Kolhapur State Highway, Belati - 413002
Tal. North Solapur, Dist. Solapur Phone: (0217) 2283842/43 Fax: 0217 2283466
Website: www.bmssp.org/bmit Email: bmit@bmssp.org
(Approved by AICTE, New Delhi, Govt. of Maharashtra and Affiliated to Solapur University, Solapur)
Electrical Engineering Department

Date:14 /09/ 2022

Guardian Teacher Activity Plan

Class:- SY Electrical **A.Y:-2022-23**

SEM-I

Sr. No.	Activity	Date of Activity
1	Self Introduction	20/09/2022
2	Filling Mission Be-Mighty Booklet	27/09/2022
3	Group Discussion	04/10/2022
4	Discussion on MOOC Courses	11/10/2022
5	Application Writing	18/10/2022
6	Registration of MOOC Courses	01/11/2022
7	Resume Writing	08/11/2022
8	Industrial Working Awareness	15/11/2022

Department In-charge

HOD

BRAHMADEVDADA MANE INSTITUTE OF TECHNOLOGY, SOLAPUR.

DEPARTMENT OF ELECTRICAL ENGINEERING

TIME TABLE

Academic Year :- 2022-2023 | Semester :- I | Class :- SY B.Tech | Div :-

Class Co-ordinator :- Prof. M.D. Chavan | Version :- 01 | W.e.f. :-19/09/2022

Period	1	2	3		4	5		6	7
Day/Time	09:30 To 10:25	10:25 To 11:20	11:20 To 12:15	12:15 To 12:55	12:55 To 1:50	1:50 To 2:45	02:45 To 03:00	03:00 To 03:55	03:55 To 04:50
MONDAY	EM-III (CSP)	EDC (RM)	EM-I (MDC)		S1 PS-I/EM-III (IIRD/CSP) S2 EM&I (VGS) S3 EDC (RM) S4 EM-I (MDC)			EM&I (VGS)	PS-I (HRD)
TUESDAY	EDC (RM)	EM-III (CSP)	EM-I (MDC)		PS-I (HRD)	GT		LIBRARY/INTERNET	
WEDNESDAY	EM&I (VGS)	PS-I (HRD)	EM-I (MDC)	LONG RECESS	S1: EM&I (VGS) S2 EDC (RM) S3 EM-I (MDC) S4 OOP C++ (XXX)		SHORT RECESS	OOP C++ (XXX)	EM-III (CSP)
THURSDAY	PS-I (HRD)	EM-III (CSP)	EM&I (VGS)		S1 OOP C++ (XXX) S2 PS-I/EM-III (IIRD/CSP) S3 EM&I (VGS) S4 EDC (RM)			OOP C++ (XXX)	EDC (RM)
FRIDAY	EM-I (MDC)	EDC (RM)	EM&I (VGS)		S1 EDC (RM) S2 EM-I (MDC) S3 OOP C++ (XXX) S4 PS-I/EM-III (IIRD/CSP)			S1 EM-I (MDC) S2 OOP C++ (XXX) S3 PS-I/EM-III (IIRD/CSP) S4 EM&I (VGS)	

Sub. Abbr.	Name of Subject	Staff Initials	Name of Staff	Venue for Practicals / Tutorials
PS-I	Power System-I	HRD	Prof. H.R Dhananjaya	Power System Lab
EDC	Electronics Drives and Controls	RM	Prof. Ramesh Meesala	Power Electronics & Industrial Drive Lab
EM&I	Electrical Measurement and Control	VGS	Prof. V.G. Shirsikar	Electrical Measurement Lab
EM-I	Electrical Machine-I	MDC	Prof. M. D. Chavan	Electrical Machine Lab
EM-III	Electrical Mathematics-III	CSP	Prof. C.S. Pimpale	Tutorial room
OOP C++	Object Oriented Programming With C++	XXX	Prof. XXX	XXX

Batch: S1- 1 To 23

Prof. V.G. Shirsikar
Dept. Time table Co-ordinator

Prof. P. K. Magadum
H.O.D (Elect.)

Principal

BRAHMADEVDADA MANE INSTITUTE OF TECHNOLOGY, SOLAPUR.
DEPARTMENT OF ELECTRICAL ENGINEERING
TIME TABLE

Academic Year :- 2022-2023				Semester :- I		Class :- TY B.Tech			Div :-
Class Co-ordinator :- Prof. Ramesh Meesala						Version :- 04			W.e.f. :- 12/10/2022
Period	1	2	3		4	5		6	7
Day/Time	09:30 To 10:25	10:25 To 11:20	11:20 To 12:15	12:15 To 12:55	12:55 To 1:50	1:50 To 2:45	02:45 To 03:00	03:00 To 03:55	03:55 To 04:50
MONDAY	PS-III (HRD)	LCS (ABA)	AMCS (SGS)		EMCEV (MDC)	ME (PVM)		T1- EW (UMH) T2- EMCEV/EME (MDC/RM) T3- PS-III (HRD) T4- LCS (ABA)	
TUESDAY	ME (PVM)	EME (RM)	PS-III (HRD)		AMCS (SGS)	GT		LIBRARY/INTERNET/ESA ACTIVITY/EXPERT LECTURE	
WEDNESDAY	EMCEV (MDC)	EME (RM)	EME (RM)	LONG RECESS	PS-III (HRD)	ME (PVM)	SHORT RECESS	T1-EMCEV/EME (MDC/RM) T2- PS-III (HRD) T3- LCS (ABA) T4- AMCS (VGS)	
THURSDAY	AMCS (SGS)	EME (RM)	PS-III (HRD)		LCS (ABA)	LCS (ABA)		T1- PS-III (HRD) T2- LCS (ABA) T3- AMCS (VGS) T4- EW	
FRIDAY	LCS (ABA)	EMCEV (MDC)	AMCS (SGS)		T1- LCS (ABA) T2- AMCS (VGS) T3- EW (UMH) T4- EMCEV/EME (MDC/RM)			T1- AMCS (VGS) T2- EW (UMH) T3- EMCEV/EME (MDC/RM) T4- PS-III (HRD)	

Sub. Abbr.	Name of Subject	Staff Initials	Name of Staff	Venue for Practicals / Tutorials
PS-III	Power System-III	HRD	Prof. H. R. Dhananjaya	Power System Lab
EMCEV	Electrical Motors and Controls of Electrical Vehicle	MDC	Prof. M. D. Chavan	Classroom
AMCS	Advanced Microcontroller System	SGS	Prof. S.G. Shirsikar/ Prof. V.G. Shirsikar	Microprocessor Lab
LCS	Linear Control System	ABA	Prof. A. B. Auti	Control System Lab
ME	Manegenal Economics	PVM	Prof. P.V. Modak	Classroom
EW	Electrical Workshop	VGS	Prof. U M. Halli	Project Lab
EME	Electromagnetic Engineering	RM	Prof. Ramesh Meesala	Classroom

Batch: T1- 1 To 16 T2- 17 To 32 T3- 33 To 48 T4- 49 To 64

V.G.Shirsikar

Prof. V. G. Shirsikar
Dept. Time table Co-ordinator

Prof. P. A. Angadum
H.O.D. (Elect.)

Principal

BRAHMADEVDADA MANE INSTITUTE OF TECHNOLOGY, SOLAPUR.

DEPARTMENT OF ELECTRICAL ENGINEERING

TIME TABLE

Acadamic Year :- 2022-2023 | Semester :- I | Class :- B.Tech | Div :-

Class Co-ordinator :- Prof. U.M. Halli | Version :- 04 | W.e.f. :-12/10/2022

Period	1	2	3		4	5		6	7
Day/Time	09:30 To 10:25	10:25 To 11:20	11:20 To 12:15	12:15 To 12:55	12:55 To 1:50	1:50 To 2:45	02:45 To 03:00	03:00 To 03:55	03:55 To 04:50
MONDAY	SP (SGS)	EAM (PVM)	PSOC (PKM)	LONG RECESS	RES (ABA)	RES (ABA)	SHORT RECESS	B1-PSOC/RES (PKM/ABA) B2-SP (SGS) B3- EAM (PVM)	
TUESDAY	IDC (UMH)	SP (SGS)	PSOC (PKM)		EAM (PVM)	GT		LIBRARY	
WEDNESDAY	PSOC (PKM)	PSOC (PKM)	EAM (PVM)		B1- IDC (UMH) B2- PSOC/RES (PKM/ABA) B3- SP (SGS)			B1- EAM (PVM) B2- IDC (UMH) B3- PSOC/RES (PKM/ABA)	
THURSDAY	RES (ABA)	IDC (UMH)	SP (SGS)		IDC (UMH)	EAM (PVM)		B1- SP (SGS) B2- EAM (PVM) B3- IDC (UMH)	
FRIDAY	IDC (UMH)	SP (SGS)	RES (ABA)		PROJECT			PROJECT	

Sub. Abbr.	Name of Subject	Staff Initials	Name of Staff	Venue for Practicals / Tutorials
EAM	Electrical Audit and Management	PVM	Prof. P.V. Modak	Power Electronics Lab
RES	Renewable Energy Sources	ABA	Prof. A.B. Auti	Classroom
SP	Switchgear and Protection	SGS	Prof. S.G. Shirsikar	Power System Lab
PSOC	Power System Operation and Control	PKM	Prof. P.K. Magadum	Classroom
IDC	Industrial Drives and Control	NNS	Prof. U.M. Halli	Electrical Measurement Lab

Batch: B1- 1 To 13 B2- 14 To 26 B3- 27 To 41

V.G. Shirsikar

Prof. V. G. Shirsikar
Dept. Time table Co-ordinator

Prof. P. K. Magadum
H.O.D. (Elect.)

Principal

Kai.AmdarBrahmdevdada Mane ShikshanVaSamajikPrathishthan, BelatiSanchalit

Brahmdevdada Mane Institute of Technology, Solapur

Post Box No.224, Solapur-Mangalwedha-Kolhapur State Highway, Belati - 413002
Tal. North Solapur, Dist. Solapur Phone: (0217) 2283842/43 Fax: 0217 2283466
Website: www.bmssp.org/bmit **Email:** bmit@bmssp.org
(Approved by AICTE, New Delhi, Govt. of Maharashtra and Affiliated to Solapur University, Solapur)

Electrical Engineering Department

Date:27 /02/ 2023

Guardian Teacher Activity Plan

Class:- SY Electrical **A.Y:-2022-23**

SEM-II

Sr. No.	Activity	Date of Activity
1	Self Introduction	28/02/2023
2	Filling Mission Be-Mighty Booklet	14/03/2023
3	Group Discussion	21/03/2023
4	Discussion on MOOC Courses	28/03/2023
5	Application Writing	11/04/2023
6	Registration of MOOC Courses	18/04/2023
7	Resume Writing	25/04/2023
8	Industrial Working Awareness	02/05/2023

Prof. M.D.Chavan
Dept. Incharge

Prof.P. K. Magadum
HOD

Kai.AmdarBrahmdevdada Mane ShikshanVaSamajikPrathishthan, BelatiSanchalit
Brahmdevdada Mane Institute of Technology, Solapur
Post Box No.224, Solapur-Mangalwedha-Kolhapur State Highway, Belati - 413002
Tal. North Solapur, Dist. Solapur Phone: (0217) 2283842/43 Fax: 0217 2283466
Website: www.bmssp.org/bmit **Email:** bmit@bmssp.org
(Approved by AICTE, New Delhi, Govt. of Maharashtra and Affiliated to Solapur University, Solapur)
Electrical Engineering Department

Date:27 /02/ 2023

Guardian Teacher Activity Plan

Class:- TY and B.Tech Electrical **A.Y:-2022-23**

SEM-II

Sr. No.	Activity	Date of Activity
1	Academic Study	28/02/2023
2	Group Discussion	14/03/2023
3	Presentation Skill	21/03/2023
4	Industrial Working Awareness	28/03/2023
5	Competitive Exam Awareness and Preparation	11/04/2023
6	MOOC Courses Discussion & Registration	18/04/2023
7	Co-curricular Activity	25/04/2023
8	Technical Skill	02/05/2023
9	Aptitude Skill	16/05/2023

Prof. M.D.Chavan
Dept. Incharge

Prof.P. K. Magadum
HOD

Kai.Amdar Brahmdevdada Mane Shikshan Va Samajik Prathishthan, Belati Sanchalit

Brahmdevdada Mane Institute of Technology, Solapur

Post Box No.224, Solapur-Mangalwedha-Kolhapur State Highway, Belati - 413002

Tal. North Solapur, Dist. Solapur Phone: (0217) 2283842/43 Fax: 02172283466

Website: www.bmssp.org/bmitl/mail: bmit@bmssp.org

(Approved by AICTE, New Delhi, Govt. of Maharashtra and Affiliated to Solapur University, Solapur)

Electrical Engineering Department

SY B.Tech Guardian Teacher Data

A Y:- 2022-23 SEM-II

Roll No.	Guardian Teacher	Name of Student	Contact No.	Parents Contact No.
1	Prof. N.N. Shaikh	BANNE NAVNATH BHIMRAO		9307998122
2		BASAVANAKERI LAXMI SURESH	7020606962	7768979619
3		GHULE VIJAY DNYANESHWAR	9561382947	7249462947
4		KALE SANGMESHWAR HANMANT		8149720907
5		MANTHALKAR SUMIT PRASAD	9325886135	9922559649
6		MORE MANDAR RAMESH	8275458131	9307261099
7		SARGAR SONALI NARAYAN		7498631535
8		SHAIKH ASHIK FIROJ	7219101426	7666920018
9		CHAVAN RITESH NAMDEV	9921818969	7796546981
10		JADHAV VIKRAM SANTAJI	9767180952	8262813901
11		KUMBHAR AKASH CHANNAPPA		9503438863
12		MHAMANE NIKITA RAJKUMAR	7038861670	9665900813
13		MOTE AVINASH SHIVAJI		7504060707
14		SAKHARE SAMADHAN GOVIND		9075574028
15		SOLANKAR AKASH RAJARAM	7666302984	9767156171
16		TAMBADE SUJAL KRUSHNA	9130321170	7057621682
17		SONAWANE MILIND TILAK	9604989584	7038187848
18		SULEMAN KAZI ANWAR	8275537187	7030316518
19	Prof. U.M. Halli	LOKHANDE AKSHAY DHANAJI	7057136433	
20		PATIL VAISHNAVI MAHESHKUMAR	9307558499	
21		VANSALE AKSHADA SITARAM	9309450200	
22		SHAIKH ARBAJ A RAHIMAN	7499531681	
23		MOTE SHRUTI SHIVAJI	7620982628	
24		DANTKALE SNEHA DATTATRAY	9921659075	
25		KOLI VAISHNAVI DILIP	9359555821	
26		GURAKHE SHRADDHA SUBHASH	7057957466	
27		VALSANGE VAISHNAVI VIDHYADHAR	8999903561	
28		SHENDGE YUVRAJ CHANDU	8999179956	
29		KADARI TOFIK SAHEBRAJA	7620319930	
30		POPHALE PRITI SANJAY	8767610595	
31		GAIKWAD SATISH SANTOSH	7558262724	
32		PANDHARE SATVIK RAMACHANDRA	7620690705	
33		DHEDE RUTUJA SANDIPAN	9356320396	
34		GAIKWAD PRATHMESH PRAMOD	7821885454	
35		KONDUBHAIRI SAURABH SANTOSH	7249062129	
36		BARGAJE PALLAVI PRASHANT	9404035472	

37	Prof. S. G. Shirsikar 	SOLAPURE SAJID RAJ	8329842193	
38		PATEL FARHAN MOZAM	8485846424	
39		HANDE ROHIT TANAJI	8010316310	
40		PATHAN KAIF SAJJAD	8530263935	
41		SHAIKH SOHEL SAIPAN	8080481230	
42		YEGADE UMESH SHIVAJI	7385967499	
43		SHAHAPURKAR SUJAY APPU	8010139677	
44		PATHAN SMIRA SAJJAD	7709924623	
45		KUBAKADDI ADARSH ASHOK	9665667936	
46		JAMADAR TAZAMMUL ABDUL MAJID	9175034412	
47		PATHAN ZAID SAJJAD	8530262912	
48		RODAGE BHAGYASHRI CHANDRASHEKAR	7559225263	
49		KUMBAR NAGNATH IRANNA	8080287984	
50		BHAMBURE AMEY SUNIL	9021945589	
51		DHUTTARAGI ROHIT PARMESHWAR	9021492757	
52		VADDEPALLI NANDINI AMBADAS	7840936336	
53		MULLA IRAFAN SAIPAN	9359857807	
54		PATIL VINODINI VAMAN	7620775035	
55	Prof. M.D. Chavan 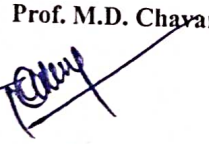	SHIRASWAR HARSH NARESH	7410776158	
56		KATKAR ADITYA MAHADEV	8308704904	
57		MUJAWAR NISAR SIKANDAR	9096462954	
58		CHARATE YOGESH TANAJI	9970570694	
59		NILI BALAJI ANIL	9356210991	
60		SHINDE PALLAVI SHASHIKANT	9607528545	
61		KARANDE SANDIP SUDARSHAN	8208918928	
62		PAWAR MANJUNATH BHIMARAO	7030228766	
63		VADNAL SHRAVANI SHRINIWAS	8605748843	
64		VANNAM VAISHANAVI AMBADAS	9834811845	
65		DHANAVE SANKET SANJAY	9359709328	
66		KHARAT NEHA RAMESH	8419959551	
67		PATIL SUNITA SULESH	9322533991	
68		TADAKAPALLI VANI AMBADAS	8010430309	
69		KAMBLE ARYA SANTOSH	9175300939	
70		HUGGI VINOD SHARANAPPA	8317246004	
71		HOLE MAHADV SANJAY	8010696438	
72		NETKE YOGESH HANUMANT	9503539902	
73		KIWADE DHOOLAPPA SOMANATH		
74		MHAMANE TANUJA BABURAO		

Batch	Roll Nos.
S1	1 To 18
S2	19 To 36
S3	37 To 54
S4	55 To 74

12/04/23

Prof. M. D. Chavan
GT Co-ordinator

Prof. N.K. Magadum
HOD

Kai.Amdar Brahmdevdada Mane Shikshan Va Samajik Prathishthan, Belati Sanchalit

Brahmdevdada Mane Institute of Technology, Solapur

Post Box No.224, Solapur-Mangalwedha-Kolhapur State Highway, Belati - 413002
Tal. North Solapur, Dist. Solapur Phone: (0217) 2283842/43 Fax: 02172283466
Website: www.bmssp.org/bmitEmail: bmit@bmssp.org
(Approved by AICTE, New Delhi, Govt. of Maharashtra and Affiliated to Solapur University, Solapur)

Electrical Engineering Department

TY B.Tech Guardian Teacher Data

A Y:- 2022-23 SEM-II

Roll No.	Guardian Teacher	Name of Student	Contact No.	Parents Contact No.
1	Dr. K.S. Kazi	HARANE ABHISHEK BAHADUR	9019439254	9665256659
2		INAMDAR ABUTALAHA SHAFIHAJRAT	9307579738	9960124311
3		MANE JIVAN VITTHAL	8625812213	9922022213
4		SHEJAL BIRURAJ SUBHASH	9325559212	9579842974
5		TAMBOLI JAHEER JAVED	9028218116	9096660292
6		FARAD ASHWINI PARMESHWAR	7821935545	9665245804
7		GAIKWAD AJINKYA RAJAN	8275713957	9823246883
8		GAVALI POOJA KUNDALIK	8956987363	8999542636
9		LENGARE HARI SAMADHAN	8830116099	8830116099
10		MHATARE MALLESHA BASALINGAPPA	9049533104	8830234579
11		PATIL ONKAR ANNASAHEB	9156164556	7744041623
12		JADHAV VAIBHAV LAXMAN	9284489338	9975384328
13		KHARATE VIPASHANA VIJAY	7796810536	9657580436
14		LAVATE MALLESHA KALIDAS	9322646863	
15		MHETRE VIKAS HANAMANT	9021928502	9422674610
16		PISKE SHUBHAM DHARMRAJ	8275759373/9405566875	9881454815
17		SHINDE ARJUN PRAKASH	8669880847	9970662847
18		SINGH ABHISHEKKUMAR KRISHNABIHARI	9142368217	
19		JADHAV AMAR SATISH	9834279240	9850994948
20		PAWAR SAMARTH BALASAHEB	8010017732	9922882834
21	Prof. P.K.Magadum	SURYAWANSHI MANGESH SHANKAR	9960768076	9657928104
22		MOTE PRASAD KANIFNATH	9373698599	90117558448
23		PADSALKAR VIJAY SUBRAV	7776815958	9763763330
24		SHINDE VISHNU VILAS	9834021388	9689411853
25		RASERAV SANDIP MASAJI	7219033655	7269901642
26		INGALE AJINKYA PRABHAKAR	7559433407	8485822975
27		KORE MHALAPPA VAIJINATH	8010607745	8010607745
28		PATIL LAXMAN ASHOK	9673798459	9922998395
29		RATHOD ASHWINI DATTATRAY	9960260121	9960260121
30		SHELAKE GANESH SANJAY	9307101258	9307101258
31		KAMBLE SAURABH DATTATRAY	8379971236	8793414205
32		GAIKWAD AVINASH DNYANSAGAR	7218998037	7218998037
33		DAPPADHULE SHIVRAJ BHIMASHANKAR	8830356299	9922791470
34		VALLAMDESHI GAYATRI VITTHAL	9284211977	8657378077
35		JADHAVAR POOJA SUBHASH	7776879935	7776879935
36		SHAIKH ATIF KALIMUDDIN	8766489988	9890374860
37		SHAIKH MUSA ALLANOOR	9049914932	9763636956
38		SHAIKH UMAR ALLANOOR	9763581400	9972189328
39		KOLATE PRAMOD SUJIT	9322599342	9527879379
40		GURAV HEMANT KIRANKUMAR	7276114550	9545965005
41		BANKALGIKAR DIPAK DATTATRAY	7875487553	9767387721

42		VITKAR VARSHA RAJKUMAR	7066077222	
43		KOLHE SANJAY DEEPAK	7218456776	9881227696
44		SURVASE MAYURI VILAS	9309046015	8888124203
45		SOLANKAR POOJA SATISH	9975194528	9284940440
46		USAKOYAL POOJA RAMESH	7387906035	7620501099
47		OVHAL SAURABH KERBA	9763399465	7720867205
48		DOLLE DHANAMMA SHANKAR	8010869586	9096110043
49		SOLANKAR PRAJAKTA SATISH	9284940440	9284940440
50		KUMBHAR ABHIJIT RAVSAHEB	7875210985	9545018156
51		ATTAR ALVIRA DAVALJI	9850633747	9960376412
52	**Prof. H.R Dhanajaya**	TUMMA SAIPRANAY NAGANATH	9307578296	8983451234
53		MALI JAYA DATTATRAY	9172036893	9172036893
54		ADINOLU SHUBHAM SHRINIVAS	9028555341	9028555341
55		KHADE BHAGYASHRI LAHUKUMAR	7709379807	9766981351
56		SHENDAGE VISHAL GANESH	9119408927	9119408927
57		BICCHAL MONIKA PANDURANG	9284106155	8793451999
58		OHAL ANUPAM ABHAY	8379082653	8208634099
59		BHOSALE SANJANA SANTOSH	8999659663	8999659663
60		KESKAR SWAPNALI DATTATRAY	8468938767	
61		RATHOD PREM ASHOK	7620684400	8668987817
62		AYESHA ISMAIL SHAIKH	9860062874	9860062874

Dy. H.R.

Batch	Roll No.
T1	1 To 20
T2	21 To 41
T3	42 To 62

12/04/23

Prof. M. D. Chavan
GT Co-ordinator

Prof. P.K. Pagadum
HOD

Kai Amdar Brahmdevdada Mane Shikshan Va Samajik Prathishthan, Belati Sanchalit

Brahmdevdada Mane Institute of Technology, Solapur

Post Box No 224, Solapur-Mangalwedha-Kolhapur State Highway, Belati - 413002
Tal. North Solapur, Dist. Solapur Phone: (0217) 2283842/43 Fax: 02172283466
Website: www.bmssp.org/bmitEmail: bmit@bmssp.org
(Approved by AICTE, New Delhi, Govt. of Maharashtra and Affiliated to Solapur University, Solapur)

Electrical Engineering Department

B.Tech Guardian Teacher Data

A Y:- 2022-23 **SEM-II**

Roll No.	Guardian Teacher	Name of Student	Contact No.
1	Prof. V.G. Shirsikar	Danke Nikita Ashok	7620205016
2		Deshmukh Lakhoji Shivaji	8010306003
3		Gajarla Priyanka Yadgiri	7972897079
4		Hiremath Nilesh Nilkanth	7249220100
5		Kaki Vijaykumar Sham	9168401506
6		Kokare Ashwini Narendra	9175515256
7		Masalkhamb Anand Malhari	7558686122
8		Mayanale Vishal Ravindra	7499640460
9		Mujawar Simaran Fakroddin	77677947301
10		Mundhe Pooja Rajendra	7498315600
11		Natikar Gauri Santosh	8669100984
12		Nikambe Pratiksha Ramchandra	7972589975
13		Ovhal Sayali Suryakant	9309811828
14		Pawar Anil Bhairunath	7499705370
15		Pawar Nageshwari Sanjay	9322406551
16		Pawar Pooja Vilas	9359026081
17		Pawar Sukanya Shriniwas	7276300022
18		Sakhare Amit Dnyanoba	9325634756
19		Sathe Gayatri Tanaji	9075788965
20	Prof. R.D. Chavan	Satpute Arati Dattatray	9130729990
21		Shaikh Saniya Tayyab Ali	9307868025
22		Shinde Bapu Sidram	7845454904
23		Shingare Bhujang Adinath	9146424591
24		Shingare Yuvraj Sanjay	9767255234
25		Swami Sushant Dilip	9764535173
26		Tirth Mahalingappa Dhanappa	9309838074
27		Waghmode Atul Malik	8888048329
28		Yadav Om Anil	8669800481
29		Chandanshive Pratiksha Dhanraj	7841898172
30		Chavan Vaishnavi Deepak	7387385931
31		Choudante Ashishkumar Anil	8380854218
32		Hundekari Mahesh Suresh	9021498241
33		Patel Mohammad Arif Shafiqur Rahiman	9284692470
34		Pirjade Khalid Nisar Ahmad	7709403578
35		Raut Vaishnavi Ganesh	7620210208
36		Sherkar Mangesh Bhairunah	7276426580
37		Salgar Pravin Siddheshwar	9689554709
38		Bandichhode Yallaling Annappa	8828444057

Batch	Roll Nos.
B1	1 To 19
B2	20 To 38

Prof. M. D. Chavan
GT Co-ordinator

Prof. P.K. Magadum
HOD

BRAHMADEVDADA MANE INSTITUTE OF TECHNOLOGY, SOLAPUR.

DEPARTMENT OF ELECTRICAL ENGINEERING

TIME TABLE

Acadamic Year :- 2022-23	Semister :- II	Class :- TY B.Tech	Div :-
Class Co-ordinator :- Prof. R.D. Chavan		Version :- 03	W.e.f. :-21/04/2023

Period	1	2	3	12:15 To 12:55	4	5	02:45 To 03:00	6	7
Day/Time	09:30 To 10:25	10:25 To 11:20	11:20 To 12:15		12:55 To 1:50	1:50 To 2:45		03:00 To 03:55	03:55 To 04:50
MONDAY	PEID (RDC)	ACS (NNS)	EU (VGS)	LONG RECESS	T1-EMD T3-PEID	T2-EU/RES T4-ACS	SHORT RECESS	RES (HUM)	PEID (RDC)
TUESDAY	PEID (RDC)	EU (VGS)	ACS (NNS)		EMSEV (MDC)	EMD (HRD)		GT/LIBRARY	
WEDNESDAY	EMD (HRD)	ACS (NNS)	EMSEV (MDC)		T1-EU/RES T3-ACS	T2 PEID T4- EMD		MIIP-ALL BATCH	
THURSDAY	EU (VGS)	T1-PEID T3- EMD	T2-ACS T4-EU/RES		ACS (NNS)	EMD (HRD)		PEID (RDC)	RES (HUM)
FRIDAY	EMSEV (MDC)	T1-ACS T3-EU/RES	T2-EMD T4-PEID		EMD (HRD)	EMSEV (MDC)		EU (VGS)	RES (HUM)

Sub. Abbr.	Name of Subject	Staff Initials	Name of Staff	Name of Lab. for Practicals
MIIP	Mini Hardware Project	SGS	Prof. S.G. Shirsikar	Project Lab
EMD	Electrical Machine Design	HRD	Prof. H. R. Dhananjaya	Power System Lab
EMSEV	Energy Management System for Electric Vehicle	MDC	Prof. M.D. Chavan	Class Room
RES	Renewable Energy Sources	UMH	Prof. U.M. Halli	MP&MC Lab
PEID	Power Electronics & Industrial Drives	RDC	Prof. R.D. Chavan	Power Electronics Lab
ACS	Advanced Control Systems	NNS	Prof. N.N. Shaikh	Project Lab
EU	Electrical Utilization	VGS	Prof. V.G. Shirsikar	E&MI Lab

Batch: T1- 1 To 16 **T2- 17 To 32** **T3- 33 To 48** **T4- 49 To 62**

Prof.U. M. Halli
Dept. Time table Co-ordinator

Prof. P. K. Magadum
H.O.D (Elect.)

Principal

BRAHMADEVDADA MANE INSTITUTE OF TECHNOLOGY, SOLAPUR.

DEPARTMENT OF ELECTRICAL ENGINEERING

TIME TABLE

Academic Year :- 2022-2023 | Semester :- II | Class :- SY B.Tech | Div :-

Class Co-ordinator :- Prof. N. N. Shaikh | Version :- 03 | W.e.f. :-10/04/2023

Period	1	2	3		4	5		6	7
Day/Time	09:30 To 10:25	10:25 To 11:20	11:20 To 12:15	12:15 To 12:55	12:55 To 1:50	1:50 To 2:45	02:45 To 03:00	03:00 To 03:55	03:55 To 04:50
MONDAY	PS-II (HRD)	NA (RDC)	CAD (NNS)	LONG RECESS	EM-II (MDC)	NMLA (CSP)	SHORT RECESS	S1-CAD S2-NMLA/PS-II S3-EM-II S4- ADIC	
TUESDAY	ADIC (KSK)	NA (RDC)	EVT (VGS)		S1-ADIC S2-EVT S3-NA S4-CAD			GT/LIBRARY	
WEDNESDAY	ADIC KSK	EVT (VGS)	PS-II (HRD)		EM-II (MDC)	NMLA (CSP)		S1 NMLA/PS-II S2-EM-II S3- ADIC S4-EVT	
THURSDAY	NA (RDC)	ES (AAW)	EM-II (MDC)		NMLA (CSP)	EM-II (MDC)		S1-NA S2-CAD S3-NMLA/PS-II S4-EM-II	
FRIDAY	PS-II (HRD)	ADIC (KSK)	EVT (VGS)		S1-EVT S2-NA S3-CAD S4-NMLA/PS-II			S1-EM-II S2-ADIC S3-EVT S4-NA	

Sub. Abbr.	Name of Subject	Staff Initials	Name of Staff	Venue for Practicals / Tutorials
PS-II	Power System II	HRD	Prof. H. R. Dhananjaya	Electrical P.S. Lab
ADIC	Analog & Digital Integrated Circuits	KSK	Dr. K.S.Kazi	Control System
EM-II	Electrical Machines-II	MDC	Prof. M.D. Chavan	Electrical Machine lab
NA	Network Analysis	RDC	Prof. R.D.Chavan	Power Electronics & Industrial Drive Lab
CAD	Computer Aided Design and Simulation	NNS	Prof. N.N.Shaikh	Project Lab
EVT	Electric Vehicle Technology	VGS	Prof. V.G. Shirsikar	Class Room
ES	Environmental Science	AAW	Prof. A.A.Wordole	Class Room
NMLA	Numerical Methods and Linear Algebra	CSP	Prof. C. S. Pimpale	Class Room

Batch: S1- 1 To 18 S2- 19 To 36 S3- 37 To 54 S4- 55 To 74

Prof.U. M. Halli
Dept. Time table Co-ordinator

Prof. [illegible] B. Magadum
H.O.D.(Elect.)

Principal

BRAHMADEVDADA MANE INSTITUTE OF TECHNOLOGY, SOLAPUR.

DEPARTMENT OF ELECTRICAL ENGINEERING

TIME TABLE

Acadamic Year :- 2022-2023			Semister :- II		Class :- B.E.		Div :-	
Class Co-ordinator :- Prof. U.M. Halli					Version :- 03		W.e.f. :-28/04/2023	
Period	1	2	3	12:15 To 12:55	4	5	02:45 To 03:00	6	7
Day/Time	09:30 To 10:25	10:25 To 11:20	11:20 To 12:15		12:55 To 1:50	1:50 To 2:45		03:00 To 03:55	03:55 To 04:50
MONDAY	EIE (PKM)	PQF (HUM)	EHVAC (XXX)	LONG RECESS	PSP (SGS)	EHVAC (XXX)	SHORT RECESS	B1 EHVAC B2 EIE/PSP B3 PQF	
TUESDAY	PSP (SGS)	PQF (HUM)	EHVAC (XXX)		PROJECT			LIBRARY/INTERNET	
WEDNESDAY	EIE (PKM)	B1 EHVAC B2 EIE/PSP B3 PQF			PQF (HUM)	EIE (PKM)		PROJECT	
THURSDAY	PSP (SGS)	B1 EIE/PSP B2 PQF B3 EHVAC			PQF (HUM)	EHVAC (XXX)		PROJECT	
FRIDAY	PROJECT				PROJECT			PROJECT	

Batch: B1- 1 To 13 B2- 14 To 26 B3- 27 To 39

Sub. Abbr.	Name of Subject	Staff Initials	Name of Staff	Name of Lab. for Practicals
EIE	ELECTRICAL INSTALLATION AND ESTIMATION	PKM	Prof. P.K. Magadum	Class room
PSP	Power System Planning	SGS	Prof. S. G. Shirsikar	Power System lab
PQF	Power Quality & FACTS	UMH	Prof.U.M. Halli	Microprocessor Lab
EHVAC	Extra High Voltage AC Transmission	XXX		Class room

Prof. U. M. Halli
Dept. Time table Co-ordinator

Prof. P. K. Magadum
H.O.D.(Elect.)

Principal

Kai. Amdar Brahmdevdada Mane Shikshan Va Samajik Pratishthan, Belati Sanchlit

BRAHMDEVDADA MANE INSTITUTE OF TECHNOLOGY, SOLAPUR

Mission Be Mighty

Journey towards Excellence

Name of Student :	Sakhare Amit Dyanoba
FE Admission Year : 2019-20	**Branch :** eletrical
Branch (SE onwards) :	electrical engg
Year of Leaving the College :	22-23



PERSONAL DETAILS



STUDENT DATA

1) Name :	Sakhare (Surname)	Amit (First)	Dyanoba (Middle)
2) Admission Year (FE) :	2019 -20	Branch :	electrical
3) Parent Occupation :			
4) Permanent Address:	At. p. pakani.		
5) Current Address:	FE : BMIT college Solapur.		
	SE : BMIT College Solapur		
	TE : Bmit College Solapur		
	BE : BMIT College Solapur.		
6) Email Address :	Parent : —	Mobile Number	Parent : 8805846771
	Student : amitsakhare181@gmail.com		Student : 9607221026

Academic & Extra Curricular details :

	School / College Name	Board / University	Percentage
1) S.S.C. Details :	Mahatma Aashram shall	SSC	66.80
2) H.S.C. Details :	S.K. Junior college	HSC	61.80
3) Diploma Details :	—	—	—
	Name of Sport	**Level of competition**	**Rank**
4) Achievements in sports :	Chess	College level	3rd rank
	Swimming.	Tq. level	2nd rank
	Area / Activities Competition	**Level of competition**	**Rank**
5) Achievements in Cultural / Other Activities :	Elect. Department President.	by selected.	1st.
6) Social Work / NCC :	NO	NO	NO

Signature of Student

Program Objectives and Program Outcomes

Sr. No.	Program Objectives	Program Outcomes	Mapping with NBA	Final Expected Performance
1	Eligibility for immediate Employability	Academic Achievement		Get degree with distinction
		Industrial working awareness		Should know industrial working, culture, discipline & requirements of industry
		Improvement in Co-curricular activities		Win prizes in technical activities at Dist/Uni. Level, Learn team working
		Involvement in Extra-curricular activities		Develop extracurricular skills with achievement
		Extra qualification / course		Should do advanced course in own branch as well in other branch with certification
	Success in selection for employment	Development of Technical skill		Expert in respective branch alongwith multidisciplinary knowledge
		Development of Aptitude skill		Able to crack any written test by any company
		Development of Presentation skill		Able to give presentation with full confidence using all proper utilities
		Ability for good communication (One to group)		Able to communicate fluently in English orally & in written form
		Ability for good communication (One to group)		Should be able to give G D in most effective way
2	Success in selection for Higher Education	Interest generation & knowledge about Higher Educational Options		Should have ability to get admission to higher education as an carrier option with complete knowledge about the same
3	Exposure to competitive exams	Competitive Examination awareness & preparation		Have knowledge about competitive exams & ways to get success
4	Self learning	Development in the interest areas, use of internet for self study.		Ability to learn new technology independently
5	Ready to work for society	Awareness of social responsibilities & act		Willingness to work for society

SE -SEM-I

Status of student : Regular FE/FEYD/DSE

Sr. No.	Area of development	Target	Methodology	Actual
1	Academic Study	100% Attendance	100% lectures & 100% practices	80 %
		Pass in all subjects with 1st class	Study - 3 hr. working 8hr. - Holiday day	yes
			Solve question papers	No
2	Industrial working awareness	Get knowledge of industry	Visit min 1 Industry & attend 4 expert lectures	yes
3	Co-curricular activities	Technical Quiz	Participate in at least 2 categories at college level	yes
		Robotics		
		Seminar		
4	Involvement in Extra curricular activities	Sports skill	Participate in at least 1 indoor or 1 outdoor event at University level	No
		Cultural skill	Participate & work as a volunteer at least 2 event at college level	No
		Debate	Participate in at least 2 competition in college	No
5	Extra qualification / course	Software course	Get information of all courses available	yes
		Cross dept course	Get information of all course available	yes
6	Technical Skill	Branch experty	Understand imp of branch & imp subjects	yes
		Technical development awareness	Read 1 book & 1 article on technical development in college magazine	yes
7	Aptitude skill	Reasoning	Learn all varieties in reasoning	yes
		Numerical	Learn all varieties in numerical	yes
		English	Learn all varieties in English	yes
8	Presentation skill	Use of utility	Use all utilities at least once	yes
		Slide preparation	Learn slide preparation & various tools	yes
		Stage courage	Participate in 2 presentation activity in class	yes
9	Communication (One too many)	Oral	Attend few session on CS	yes
		Written	Write 5 letters & applications	NO
10	Group Discussion (one to group)	Body language	Attend few sessions on body language	yes
		General knowledge	Read English news paper along with Marathi	yes
		English	Read 2 books on simple English	yes
11	Interest generation & knowledge about Higher Educational options	Get information about various options	Attend seminar on various options collect information about all options & finalize one	yes
12	Competitive Examination awareness & preparation	MCQ	Solve earlier MCQ from Uni paper	yes
		Competitive exam	Decide carrier line for practice of exam	yes
13	Self Learning	Paper Presentation	Participate in at least 1 PP college level	No
		Self Study	At least 1 Hr study for out of syllabus.	yes
14	Awareness of social responsibilities & act	Get information about various social activities	Participate in NSS / blood donation	yes

SE-I Result :

Overall Comments by Guardian Teacher :

1)

2)

Percentage

Guardian Teacher

Student

Parent

SE-SEM II

Status of student : Regular /YD

Sr. No.	Area of development	Target	Methodology	Actual
1	Academic Study	100% Attendance	100% lectures & 100% practices	90 %
		Pass in all subjects with 1st class	Study - 3 hr. - working day Study - 8 hr. - Holiday day	Yes
			Solve question papers	No
2	Industrial working awareness	Get knowledge of industry	Visit min 2 industry & industrial training for 2 weeks	Yes
3	Co-curricular activities	Technical Quiz	Participate in at least 2 categories at college level one at inter college level	No
		Robotics		No
		Seminar		Yes
4	Involvement in Extra curricular activities	Sports skill	Participate in at least 1 indoor & 1 outdoor event at college level & work as volunteer in at least 1 game	No
		Cultural skill	Participate & work as a volunteer at least 2 event at college level	No
		Debate	Participate in at least 2 competition in college	Yes
5	Extra qualification / course	Software course	Select one course of own interest & market demand & complete it	Yes
		Cross dept course	Select one course of own interest & market demand & start it	No
6	Technical Skill	MCQ	Solve 2 papers of MCQ	Yes
		Branch experty	Revise basic of FE & SE I	Yes
		Technical development awareness	Read 2 technical papers	No
7	Aptitude skill	Reasoning	Solve 2 papers on reasoning	No
		Numerical	Solve 2 papers on numberical	Yes
		English	Solve 2 papers on English test	No
8	Presentation skill	Use of utility	Practice all utilities	Yes
		Slide preparation	Learn animation & other advances	Yes
		Stage courage	Participate in 3 activities on stage	Yes
9	Communication (One too many)	Oral	Communication in English with faculties & students	Yes
		Written	Write 2-3 articles for college magazine	NO
10	Group Discussion (one to group)	Body language	make notes on body language	Yes
		General knowledge	Read English news paper along with Marathi	Yes
		English	Listen English news channels	Yes
11	Interest generation & knowledge about Higher Educational options	Preparation for selected one	Collect papers, books for the one selected. Collect all other relevant information.	NO
12	Competitive Examination awareness & preparation	MCQ	Solve earlier MCQ from Uni paper	Yes
		Competitive exam	Collect all papers, information of competitive exam willing for	No
13	Self Learning	Paper Presentation	Participate in at least 1 PP college level	NO
		Self Study	At least 5 Hrs.	Yes
14	Awareness of social responsibilities & act	Get information about various social activities	Participate in NSS / blood donation	NO

SE-II Result : Percentage :
Total FE Result (In admission year) : Detain / Fail / ATKT / Pass Percentage :
SE Clear pass year : Percentage :
Overall Comments by Guardian Teacher : 2020-21

1)
2)

Guardian Teacher Student Parent

TE-SEM I

Status of student : Regular / YD

Sr. No.	Area of development	Target	Methodology	Actual
1	Academic Study	100% Attendance	85% lectures & 100% practices	85 %
		Pass in all subjects	Daily 4 hr. Study	Yes
			Solve question papers	Yes
2	Industrial working awareness	Get knowledge of industry	Visit min 2 Industries & industrial training for 2 weeks	Yes
3	Co-curricular activities	Technical Quiz	Participate in at least 2 categories at other college / state / Uni level	No
		Robotics		No
		Seminar		No
4	Involvement in Extra curricular activities	Sports skill	Participate in at least 1 indoor & 1 outdoor event at college / dist /Uni level & work as volunteer in at least 1 game	No
		Cultural skill	Participate in at least 2 events in other college/state/Uni level	Yes
		Debate	Participate in at least 2 competition in other college / state / Uni.	No
5	Extra qualification / course	Software course	Practice course details	Yes
		Cross dept course	Practice course details	No
6	Technical Skill	MCQ	Read technical journals, articles	Yes
		Branch experty	Revise basic of all earlier sub	Yes
		Technical development awareness	Collect information on technical development	Yes
7	Aptitude skill	Reasoning	Attend training on reasoning	Yes
		Numerical	Attend training on numerical	Yes
		English	Attend training on English	Yes
8	Presentation skill	Use of utility	Use utilities for presentation	~~Yes~~ No
		Slide preparation	Go through many std ways of presentacene	Yes
		Stage courage	Give 2 presentation in class	Yes
9	Communication (One to many)	Oral	Give 1 seminar on any topics	No
		Written	Write 4 technical/general articles	No
10	Group Discussion (one to group)	Body language	Practice body language norms	No
		General knowledge	Participate in GK competition in college	Yes
		English	Read dictionary to increase vocabulary	Yes
11	Interest generation & knowledge about Higher Educational options	Preparation for selected one	Start preparing for same, Solve papers & get it checked	Yes
12	Competitive Examination awareness & preparation	MCQ	Solve earlier MCQ from Uni paper	Yes
		Competitive exam	Solve 2 earlier papers	No
13	Self Learning	Paper Presentation	Participate in at least 2 PP at other college/state/Uni level	No
		Self Study	4 Hrs.	No
14	Awareness of social responsibilities & act	Participate in various social activities	Participate in NSS / blood donation, tree plantation	Yes

TE-I Result :

Overall Comments by Guardian Teacher :

1)

2)

Percentage :

Guardian Teacher

Student

Parent

1) sidnaath Industey -visited

2) Two guest lecture - attined

our college arrange a visit at siddhath Industrie belat ~~Hi~~ tirhe. Sodapur. we had visted siddnath Industrie is very good industry

TE-SEM II

Status of student : Regular / YD

Sr. No.	Area of development	Target	Methodology	Actual
1	Academic Study	100% Attendance	85% lectures & 100% practices	85%.
		Pass in all subjects	Daily 4hr. study Solve question papers	Yes
2	Industrial working awareness	Get knowledge of industry	Visit 2 Industries 7 attend 4 expert lectures	Yes
3	Co-curricular activities	Technical Quiz	Participate in at least 2 categories at other college / state / Uni. level	No
		Robotics		No
		Seminar		~~No~~ Yes
4	Involvement in Extra curricular activities	Sports skill	Participate in at least 1 indoor & 1 outdoor event at college / dist /Uni level & work as volunteer in at least 1 game	No
		Cultural skill	Participate in at least 2 events in other college/state / Uni level	No
		Debate	Participate in at least 2 competition in other college/state/Uni.	No
5	Extra qualification / course	Software course	Practice course details	No
		Cross dept course	Practice course details	No
6	Technical Skill	MCQ	Visit websites for collecting technical knowledge	Yes
		Branch experty	Give 2 technical aptitude on branch experty	No
		Technical development awareness	Collect information on technical development	No
7	Aptitude skill	Reasoning	Practice reasoning problems	No
		Numerical	Practice numerical problems	No
		English	Practice English tests	Yes
8	Presentation skill	Use of utility	Expertise in using utilities	Yes
		Slide preparation	Prepare slides on 2 topics	Yes
		Stage courage	Give 2 presentation in dept	Yes
9	Communication (One to many)	Oral	Communication fluently in English with faculties & students	Yes
		Written	Write 2 resume / application	No
10	Group Discussion (one to group)	Body language	Practice on body language norms	Yes
		General knowledge	Participate in GK competition in college & watch news channels	Yes
		English	Read dictionary & English paper to increase vocabulary	No
11	Interest generation & knowledge about Higher Educational options	Preparation for selected one	Solve papers & get it checked. Go for 1st attempt with preparation	No
12	Competitive Examination awareness & preparation	MCQ	Solve earlier MCQ from University paper	Yes
		Competitive exam	Solve 3 earlier papers	No
13	Self Learning	Paper Presentation	Participate in at least 2 PP at other college/state/Uni level	No
		Self Study	4 Hrs.	Yes.
14	Awareness of social responsibilities & act	Participate in various social activities	Participate in NSS / blood donation, tree plantation	

TE-II Result : Percentage :
Total FE Result (In admission year) : Detain / Fail / ATKT / Pass Percentage :
TE Clear pass year : Percentage :
Overall Comments by Guardian Teacher :

1)
2)

Guardian Teacher 27/10/22 Student Parent

BE-SEM I

Status of student : Regular / YD

Sr. No.	Area of development	Target	Methodology	Actual
1	Academic Study	100% Attendance	85% lectures & 100% practices	Yes
		Pass in all subjects	Pass in all subjects with Distinction	Yes
2	Industrial working awareness	Get knowledge of industry	Visit 2 Industries & attend 4 expert lectures	often 4 expert lecture
3	Co-curricular activities	Technical Quiz	Win prize in at least 2 categories at other college/state/Uni level	No
		Robotics		Yes
		Seminar		Yes
4	Involvement in Extra curricular activities	Sports skill	Win at least 1 prize in 1 indoor & 1 outdoor event at college/dist/Uni level	NO
		Cultural skill	Win prizes in at least 2 events in other college/state/Uni level	NO
		Debate	Win prizes in at least 2 competition in other college/state/Uni	No
5	Extra qualification / course	Software course	Finish the course	Yes
		Cross dept course	Finish the course	Yes
6	Technical Skill	MCQ	Solve 2 technical MCQ	Yes
		Branch experty	Give 3 technical aptitude on branch experty	Yes
		Technical development awareness	Give 2 presentation on data collected	Yes
7	Aptitude skill	Reasoning	Solve 2 industry papers on reasoning	Yes
		Numerical	Solve 2 industry papers on numerical	Yes
		English	Solve 2 industry papers on English	Yes
8	Presentation skill	Use of utility	Check for new advance utilities	Yes
		Slide preparation	Give 2 presentations in dept	Yes
		Stage courage	Participate in 2 activities on stage in college	Yes
9	Communication (One to many)	Oral	Give 2 seminars	Yes
		Written	Write 3 company letters	Yes
10	Group Discussion (one to group)	Body language	Do assessment of body language from faculties	Yes
		General knowledge	Participate in discussion on GK topics	Yes
		English	Have communication in English with faculties	Yes
11	Interest generation & knowledge about Higher Educational options	Give 1st attempt	Appear for exam with preparation	Yes
12	Competitive Examination awareness & preparation	MCQ	Solve earlier MCQ from Uni paper	Yes
		Competitive exam	Solve 4 earlier papers	Yes
13	Self Learning	Paper Presentation	Participate in at least 3 PP at other college/state/Uni level	Yes
		Self Study	4 Hrs.	Yes
14	Awareness of social responsibilities & act	Get information about various social activities	Participate in NSS / blood donation, tree plantation	Yes

BE-I Result :

Overall Comments by Guardian Teacher :

1)

2)

Percentage :

Guardian Teacher

Student

Parent

At Nov 29th expert lectrs has been taken by Tallarmy mark have sir He has given brif explanation on sub station equipment.

from 19th sup to 22th sup 2022 a offline traning is taken on interview skills soft skills & personality devlopmet by vesion shaikh sir.

He traning orgnized by Rubicon skill devlopment pvlt.

BE-SEM II

Status of student : Regular / YD

Sr. No.	Area of development	Target	Methodology	Actual
1	Academic Study	100% Attendance	85% lectures & 100% practices	Yes
		Pass in all subjects	Pass in all subjects with Distinction	Yes
2	Industrial working awareness	Get knowledge of industry	Visit 2 Industries	NO
3	Co-curricular activities	Technical Quiz	Win prize in at least 2 categories at other college/state/Uni level	Yes
		Robotics		Yes
		Seminar		Yes
4	Involvement in Extra curricular activities	Sports skill	Win at least 1 prize in 1 indoor & 1 outdoor event at college/dist/Uni level	Yes
		Cultural skill	Win prizes in at least 2 events in other college/state/Uni level	Yes
		Debate	Win prizes in at least 2 competition in other college/state/Uni	Yes
5	Extra qualification / course	Software course	Expertise the course	NO
		Cross dept course	Expertise the course	Yes
6	Technical Skill	MCQ	Solve 4 technical MCQ	Yes
		Branch experty	Give 4 technical aptitude on branch experty	Yes
		Technical development awareness	Give 2 presentation on data collected	Yes
7	Aptitude skill	Reasoning	Solve 4 papers on reasoning	NO
		Numerical	Solve 4 papers on numerical	NO
		English	Solve 4 papers on English	NO
8	Presentation skill	Use of utility	Give 2 presentation using all utilities	NO
		Slide preparation	Give 2 presentations in front of outside people	Yes
		Stage courage	Participate in 2 activities on stage outside college	Yes
9	Communication (One to many)	Oral	Communicate fluently in English with outside people	Yes
		Written	Write 3 applications for job	NO
10	Group Discussion (one to group)	Body language	Do assessment of body language from external expert	NO
		General knowledge	Express information on GK topics to class	NO
		English	Do communication in English with outside people	Yes
11	Interest generation & knowledge about Higher Educational options	Give 1st attempt	Appear for exam with preparation	Yes
12	Competitive Examination awareness & preparation	MCQ	Solve earlier MCQ from Uni paper	Yes
		Competitive exam	Solve 4 earlier papers	yes
13	Self Learning	Paper Presentation	Participate in at least 4 PP at other college/state/Uni level	Yes
		Self Study	4 Hrs.	Yes
14	Awareness of social responsibilities & act	Get information about various social activities	Participate in NSS / blood donation, tree plantation	Yes

BE-II Result : Percentage :
Total FE Result (In admission year) : Detain / Fail / ATKT / Pass Percentage :
BE Clear pass year : Percentage :
Overall Comments by Guardian Teacher :

1)
2)

Guardian Teacher

Student

Parent

Actual achievement of Targets and Goals

Sr. No.	Goals	Objectives	Development areas	Final Expected	Actual
A	Immediate Company Employability	Eligibility for Employability	Academic Study	Performance Get degree with distinction	Yes
			Industrial working awareness	Should know industrial working, culture, discipline	Yes
			Co-curricular activities	Win prizes in technical activities at Dist/Uni level	Yes
			Involvement in Extra-curricular activities	Develop extracurricular skills with achievement	Yes
			Extra qualification / course	Should do advanced course in own branch as well in other branch	Yes
		Success in selection for employment	Technical skill	Be expert in respective branch along with multidisciplinary knowledge	Yes
			Aptitude skill	Should be able to crack any written test by any company	Yes
			Presentation skill	Give presentation with full confidence using all proper utilities	No
			Communication (One to many)	Communicate fluently in English orally & in written form	No
			Group Discussion (one to group)	Should be able to give GD in most effective way	Yes
B	Exposure for Higher Education	Success in selection for Higher Education	Interest generation & knowledge about Higher Educational options	Should have higher education as an with carrier option complete knowledge about the same	Yes
C	Preparation for higher level employability	Exposure to competitive exams	Competitive Examination awareness & preparation	Get knowledge about competitive exams & excel in it	Yes
D	Self Development	Self learning	Development in the interest areas	Learn independently	Yes
E	Social Responsibilities	Ready to work for society	Awareness of social responsibilities & act	Work for society	Yes

Guardian Teacher (BE-II)

Head of Department

- Attend two electrical workshop related to solar S/S
- Attend applitude sectrons
- Attend two hrs personal skill developement section
- Participated & 1st-winner in circuit design competition at BMIT College solapur.

Immediate Status of Student
Joined Higher education / Company / Competitive Exams / Special Course

Period	Name of Organization	Designation	Address of Organization	Contact No.
Within 1st year				
After 1 year				
After 2 year				
After 3 year				
After 4 year				
After 5 year				
After 7 year				
After 9 year				
After 11 year				
After 13 year				
After 15 year				
After 20 year				
After 25 year				
After 30 year				



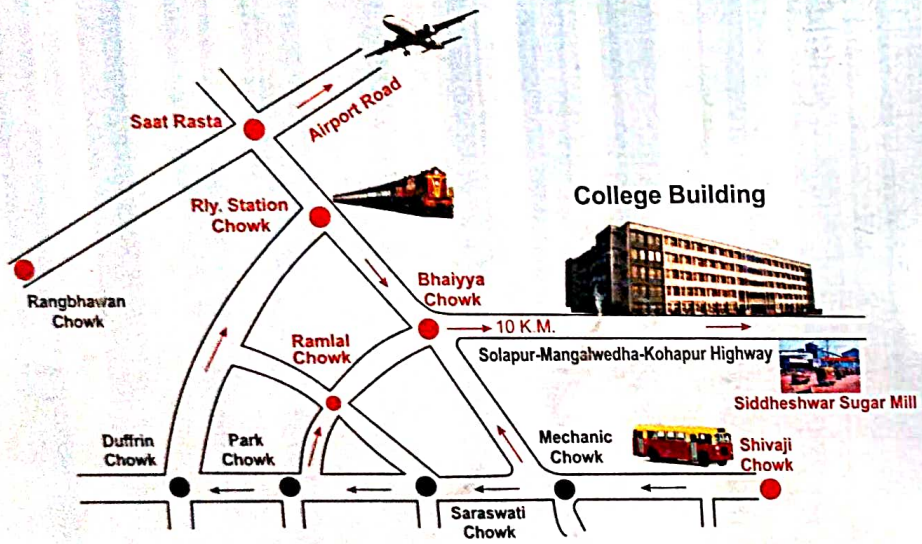

LOCATION MAP

Brahmdevdada Mane Institute of Technology, Solapur

Solapur-Mangalwedha-Kolhapur State Highway, Belati, Tal. North Solapur,
Dist. Solapur (Maharashtra) | Ph.: 0217-2283842, 2283843 Fax: 0217-2283466
Website : www.bmssp.org/bmit | Email : bmit@bmssp.org

Our Other Institute

Shikshan Prasarak Mandal's

S P M Polytechnic, Kumathe

Hotgi Road, Solapur - 413 224.
Ph.: 0217-2602057
Website : www.bmssp.org/spm
Email : spm_polytechnic@bsnl.in

Kai Amdar Brahmdevdada Mane Shikshan Va Samajik Pratishthan Sanclit

Brahmdevdada Mane Polytechnic

Solapur-Mangalwedha-Kolhapur State Highway, Belati,
Tal. North Solapur, Dist. Solapur (Maharashtra)
Phone : 0217-2283885
Website : www.bmssp.org/bmp

Kai. AmdarBrahmdevdada Mane ShikshanVaSamajikPrathishthan, BelatiSanchalit
BRAHMDEVDADA MANE INSTITUTE OF TECHNOLOGY, SOLAPUR
Solapur-Mangalwedha-Kolhapur State Highway, Belati - 413 002, Tal. North Solapur, Dist. Solapur (Maharashtra).
***Website: http://bmitsolapur.org *Email: bmit@bmssp.org**
Approved by AICTE, New Delhi, DTE and Govt. of Maharashtra,
Affiliated to PunyashlokAhilyadeviHolkarSolapur University, Solapur
DTE Institute Code: EN6293 / MB6293
Accredited by National Assessment and Accreditation Council, Bangalore (NAAC)

Date: 3/10/2023

Notice:-

It is hereby informed to all the TY &BTech students that our department arranged a industry visit to **Siddhanath Sugar FactoryAt. Post. Tirhe, Solapur,**on09/10/2023.It is Compulsory to all the students to attend without fail.

IIC Co-ordinator

HOD

Scanned with ACE Scanner

Kai. AmdarBrahmdevdada Mane ShikshanVaSamajikPrathishthan, BelatiSanchalit
BRAHMDEVDADA MANE INSTITUTE OF TECHNOLOGY, SOLAPUR
Solapur-Mangalwedha-Kolhapur State Highway, Belati - 413 002, Tal. North Solapur, Dist. Solapur (Maharashtra).
*Website: http://bmitsolapur.org *Email: bmit@bmssp.org
Approved by AICTE, New Delhi, DTE and Govt. of Maharashtra,
Affiliated to PunyashlokAhilyadeviHolkarSolapur University, Solapur
DTE Institute Code: EN6293 / MB6293
Accredited by National Assessment and Accreditation Council, Bangalore (NAAC)

Ref.No. : BMIT/Elect./2022-23/ **Date:3/10/2023**

To,
The HRManager
Precision Camshafts Ltd.,
MIDC, Solapur,

Subject: Permission for Industrial visit to your Industry for our T.Y. B.Techand final year B.Tech engineering students.

Respected Sir,

We are one of the leading engineering colleges at Solapur, Maharashtra and our collage is affiliated to PunyashlokAhilyadeviHolkarSolapur University .As per the requirement given by the University, the students are required to visit and observe the working of the industry as the part of their study. Hence, we are planning the visit of our students to the reputed industries like yours.

We request you to permit our T.Y. B.Tech and final year B.TechElectrical engineering students to visit your industry. The total strengthof the students is about 40. Following staff members will accompany with students as per list.

Sr.No.	Name	Contact Number
1	Prof. Chavan R.D.	9511833161

The requested date is 09/10/2023& time 10.00am onwards. In case the given date is not suitable. From your side, you can allow us on any other suitable date.

Hope you will consider our request and allow us to visit your industry.

We are looking for your kind co-operation.

Thanking you!

Yours faithfully,

HOD

Electrical Dept.

Scanned with ACE Scanner

Kai.AmdarBrahmdevdada Mane ShikshanVaSamajikPrathishthan, BelatiSanchalit

Brahmdevdada Mane Institute of Technology, Solapur

Post Box No.224, Solapur-Mangalwedha-Kolhapur State Highway, Belati - 413002

Tal. North Solapur, Dist. Solapur Phone: (0217) 2283842/43 Fax: 0217 2283466

Website: www.bmssp.org/bmit**Email:** bmit@bmssp.org

(Approved by AICTE, New Delhi, Govt. of Maharashtra and Affiliated to Solapur University, Solapur)

Electrical Engineering Department

Date: 6/10/2023

To,
The Campus Director,
B.M.I.T. Solapur.

Subject:- Permission to avail bus facility for T.Y. and B.Tech Electrical Engineering students (50)for Industrial visit.

Respected Sir,

With reference to the above subject the department of Electrical Engineering is arranged Industrial visit at **"**Precision Camshafts Ltd**"** at 10:30 AM for T.Y. and B.TechElectrical Engineering students. Hence, it is requested to provide the bus facility for the same. Please do the needful.

Thanking you!

Venue: Precision Camshafts Ltd., MIDC, Solapur,

Total distance travel required:25km.

Yours Sincerely,

HOD

Scanned with ACE Scanner

Kai. AmdarBrahmdevdada Mane ShikshanVaSamajikPrathishthan, BelatiSanchalit
BRAHMDEVDADA MANE INSTITUTE OF TECHNOLOGY, SOLAPUR
Mangalwedha-Kolhapur State Highway, Belati - 413 002, Tal. North Solapur, Dist. Solapur (Maharashtra).
***Website: http://bmitsolapur.org *Email: bmit@bmssp.org**
Approved by AICTE, New Delhi, DTE and Govt. of Maharashtra,
Affiliated to PunyashlokAhilyadeviHolkarSolapur University, Solapur
DTE Institute Code: EN6293 / MB6293
Accredited by National Assessment and Accreditation Council, Bangalore (NAAC)

Ref.No. : BMIT/Elect./2021-22/ **Date: 8/10/2023**

To,
The HR Manager
Precision Camshafts Ltd.,
MIDC, Solapur,

Sub: Thanks letter

Respected Sir,

On behalf of the management, Staff & Students of BMIT, we are thankful to you for yourgenerous contribution in the exposure of industry environment through this industrial visit. Thank you for the sharing your experience with our students and also for the valuable time spared for us.

The college provide the best academic experience for our students. The replica of work experience is necessary to the students which is valuable to them. Students will remember your thoughts and that will be inspired as they pursue for their future. Your contribution is greatly appreciated.

Same co-operation is expected in future also.

Thanking you,

Yours faithfully,

HOD
Electrical Dept.

Scanned with ACE Scanner

Kai.Amdar Brahmdevdada Mane Shikshan Va Samajik Prathishthan, Belati Sanchalit
Brahmdevdada Mane Institute of Technology, Solapur
Post Box No.224, Solapur-Mangalwedha-Kolhapur State Highway, Belati - 413002
Tal. North Solapur, Dist. Solapur Phone: (0217) 2283842/43 Fax: 0217 2283466
Website: www.bmssp.org/bmit___Email: bmit@bmssp.org
(Approved by AICTE, New Delhi, Govt. of Maharashtra and Affiliated to Solapur University, Solapur)
Electrical Engineering Department

Industry visit

Date: 09/10/2023

Sr. No.	Name of Students	Attendance
1	Danke Nikita Ashok	P
2	Deshmukh Lakhoji Shivaji	P
3	Gajarla Priyanka Yadgiri	P
4	Hiremath Nilesh Nilkanth	P
5	Kaki Vijaykumar Sham	P
6	Kokare Ashwini Narendra	P
7	Masalkhamb Anand Malhari	P
8	Mayanale Vishal Ravindra	P
9	Mujawar Simaran Fakroddin	P
10	Mundhe Pooja Rajendra	P
11	Natikar Gauri Santosh	P
12	Nikambe Pratiksha Ramchandra	P
13	Ovhal Sayali Suryakant	P
14	Pawar Anil Bhairunath	P
15	Pawar Nageshwari Sanjay	P
16	Pawar Pooja Vilas	P
17	Pawar Sukanya Shriniwas	P
18	Sakhare Amit Dnyanoba	P
19	Sathe Gayatri Tanaji	P
20	Satpute Arati Dattatray	P
21	Shaikh Saniya Tayyab Ali	P
22	Shinde Bapu Sidram	P
23	Shingare Bhujang Adinath	P
24	Shingare Yuvraj Sanjay	P
25	Swami Sushant Dilip	P
26	Tirth Mahalingappa Dhanappa	P
27	Waghmode Atul Malik	P
28	Yadav Om Anil	P
29	Chandanshive Pratiksha Dhanraj	P
30	Chavan Vaishnavi Deepak	P
31	Choudante Ashishkumar Anil	P
32	Hundekari Mahesh Suresh	P
33	Pirjade Khalid Nisar Ahmad	P
34	Raut Vaishnavi Ganesh	P

Scanned with ACE Scanner

35	Shelar Mangesh Bhimrao	P
36	Salgar Pravin Siddheshwar	P
37	Bandichhode Yallaling Annappa	P
38	Ghodake Balasaheb Narayan	P

IIC Co-ordinator

HOD

Scanned with ACE Scanner

Kai. AmdarBrahmdevdada Mane ShikshanVaSamajikPrathishthan, BelatiSanchalit
BRAHMDEVDADA MANE INSTITUTE OF TECHNOLOGY, SOLAPUR
Solapur-Mangalwedha-Kolhapur State Highway, Belati - 413 002, Tal. North Solapur, Dist. Solapur (Maharashtra).
***Website: http://bmitsolapur.org *Email: bmit@bmssp.org**
Approved by AICTE, New Delhi, DTE and Govt. of Maharashtra,
Affiliated to PunyashlokAhilyadeviHolkarSolapur University, Solapur
DTE Institute Code: EN6293 / MB6293
Accredited by National Assessment and Accreditation Council, Bangalore (NAAC)

Date: 7/3/2022

Notice:-

It is hereby informed to all the TY &BTech students that our department arranged a industry visit to **Siddhanath Sugar FactoryAt. Post. Tirhe, Solapur,**on09/03/2022.It is Compulsory to all the students to attend without fail.

IIC Co-ordinator

HOD

Scanned with ACE Scanner

Kai.AmdarBrahmdevdada Mane ShikshanVaSamajikPrathishthan, BelatiSanchalit
Brahmdevdada Mane Institute of Technology, Solapur
Post Box No.334, Solapur-Mangalwedha-Kolhapur State Highway, Belati - 413002
Tal. North Solapur, Dist. Solapur Phone: (0217) 2383843/43 Fax: 0217 2383466
Website: www.bmssp.org/bmitEmail: bmit@bmssp.org
(Approved by AICTE, New Delhi, Govt. of Maharashtra and Affiliated to Solapur University, Solapur)
Electrical Engineering Department

Outward No.:-

Date: 07 /03 / 2022

To,
General Manager
Siddhanath Sugar Factory
At. Post. Tirhe, Solapur

Subject: Permission for Industrial visit to your Factory for our SY& TYElectricalengineering students.

Respected Sir,

We are one of the leading engineering colleges at Solapur, Maharashtra and our collage is affiliated to Solapur University.As per the requirement given by the University, the students are required to visit and observe the working of the industry as the part of their study. Hence, we are planning the visit of our students to the reputed industries like yours.

We request you to permit our SY& TY Electrical engineering students to visit your industry. The total strength of the students is about 73. Following four staff members will accompany with students as per list.

Sr.No.	Name	Contact Number
1	Prof. Magadum P. K.	9321093310
2	Prof. Shaikh N. N.	8999875905

The requested date is 09/03/2022 & time 1.00pm onwards.In case the given date is not suitable. From your side, you can allow us on any other suitable date.

Hope you will consider our request and allow us to visit your industry.

We are looking for your kind co-operation.

Thanking you.

Yours faithfully,
HOD
Electrical Dept.

Scanned with ACE Scanner

Shri.AmdarBrahmdevdada Mane ShikshanVaSamajikPrathishthan, BelatiSanchalit
Brahmdevdada Mane Institute of Technology, Solapur
Post Box No.224, Solapur-Mangalwedha-Kolhapur State Highway, Belati - 413002
Tal. North Solapur, Dist. Solapur Phone: (0217) 2283842/43 Fax: 0217 2283466
Website: www.bmssp.org/bmit **Email:** bmit@bmssp.org
(Approved by AICTE, New Delhi, Govt. of Maharashtra and Affiliated to Solapur University, Solapur)
Electrical Engineering Department

Date: 09 / 03 / 2022

To,

The Campus Director,

B.M.I.T. Solapur.

Subject:- Permission to avail bus facility for TY & SY Electrical Engineering students for Industrial visit.

Respected Sir,

With reference to the above subject the department of Electrical Engineering is arranged Industrial visit at **"SiddhanathSugar Factory"** at 1:00 PM for TY & SY Electrical Engineering students. Hence, It is requested to provide the bus facility for the same. Please do the needful.

Thanking you.

Venue: Siddhanath Sugar Factory, A/P Tirhe.

Total distance travel required: 2km.

Yours Sincerely,

HOD

Scanned with ACE Scanner

Kai. AmdarBrahmdevdada Mane ShikshanVaSamajikPrathishthan, BelatiSanchalit
BRAHMDEVDADA MANE INSTITUTE OF TECHNOLOGY, SOLAPUR
Solapur-Mangalwedha-Kolhapur State Highway, Belati - 413 002, Tal. North Solapur, Dist. Solapur (Maharashtra).
***Website: http://bmitsolapur.org *Email: bmit@bmssp.org**
Approved by AICTE, New Delhi, DTE and Govt. of Maharashtra,
Affiliated to PunyashlokAhilyadeviHolkarSolapur University, Solapur
DTE Institute Code: EN6293 / MB6293
Accredited by National Assessment and Accreditation Council, Bangalore (NAAC)

Ref.No. : BMIT/Elect./2019-20/ **Date: 9/3/2022**

To,
General Manager
Siddhanath Sugar Factory
At. Post. Tirhe, Solapur

Sub: Thanks letter

Respected Sir,

On behalf of the management, Staff & Students of BMIT, we are thankful to you for yourgenerous contribution in the exposure of knowledge related to power plant through this industrial visit. Thank you for the sharing your experience with our students and also for the valuable time spared for us.

The college provide the best academic experience for our students. The replica of work experience is necessary to the students which is valuable to them. Students will remember your thoughts and that will be inspired as they pursue for their future. Your contribution is greatly appreciated.

Same co-operation is expected in future also.

Thanking You,

Yours Faithfully,

HOD
Electrical Dept.

Scanned with ACE Scanner

Kai Amdar Brahmdevdada Mane Shikshan Va Samajik Prathishthan, Belati Sanchalit
Brahmdevdada Mane Institute of Technology, Solapur
Nh No.224, Solapur-Mangalvedha-Kolhapur State Highway, Belati - 413003
South Solapur, Dist. Solapur Phone: (0217) 2383842/43 Fax: 02172383466
Website: www.bmssp.org/bmitEmail: bmit@bmssp.org
CTE, New Delhi, Govt. of Maharashtra and Affiliated to Solapur University, Solapur)
Electrical Engineering Department

Industry Visit Date:9/3/2022
SY Btech 22-23

Workshop Timing		Attendance
Roll No.	Name of Student	
1	BANNE NAVNATH BHIMRAO	P
2	BASAVANAKERI LAXMI SURESH	P
3	LOKHANDE AKSHAY DHANAJI	P
4	KALE SANGMESHWAR HANMANT	P
5	MANTHALKAR SUMIT PRASAD	P
6	MORE MANDAR RAMESH	P
7	SARGAR SONALI NARAYAN	P
8	SHAIKH ASHIK FIROJ	P
9	CHAVAN RITESH NAMDEV	P
10	JADHAV VIKRAM SANTAJI	P
11	KUMBHAR AKASH CHANNAPPA	P
12	MHAMANE NIKITA RAJKUMAR	P
13	MOTE AVINASH SHIVAJI	P
14	SAKHARE SAMADHAN GOVIND	P
15	SOLANKAR AKASH RAJARAM	P
16	TAMBADE SUJAL KRUSHNA	P
17	SONAWANE MILIND TILAK	P
18	SULEMAN KAZI ANWAR	P
19	LOKHANDE AKSHAY DHANAJI	P
20	PATIL VAISHNAVI MAHESHKUMAR	P
21	VANSALE AKSHADA SITARAM	P
22	SHAIKH ARBAJ A RAHIMAN	P
23	MOTE SHRUTI SHIVAJI	
24	DANTKALE SNEHA DATTATRAY	
25	KOLI VAISHNAVI DILIP	
26	GURAKHE SHRADDHA SUBHASH	P
27	VALSANGE VAISHNAVI VIDHYADHAR	
28	SHENDGE YUVRAJ CHANDU	P
29	KADARI TOFIK SAHEBRAJA	P
30	POPHALE PRITI SANJAY	P
31	GAIKWAD SATISH SANTOSH	P
32	PANDHARE SATVIK RAMACHANDRA	
33	DHEDE RUTUJA SANDIPAN	
34	GAIKWAD PRATHMESH PRAMOD	
35	KONDUBHAIRI SAURABH SANTOSH	

Scanned with ACE Scanner

36	BARGAJE PALLAVI PRASHANT	
37	SOLAPURE SAJID RAJ	
38	PATEL FARHAN MOZAM	
39	HANDE ROHIT TANAJI	
40	PATHAN KAIF SAJJAD	
41	SHAIKH SOHEL SAIPAN	
42	YEGADE UMESH SHIVAJI	
43	SHAHAPURKAR SUJAY APPU	
44	PATHAN SMIRA SAJJAD	
45	KUBAKADDI ADARSH ASHOK	
46	JAMADAR TAZAMMUL ABDUL MAJID	
47	PATHAN ZAID SAJJAD	
48	RODAGE BHAGYASHRI CHANDRASHEKAR	
49	KUMBHAR NAGNATH IRANNA	
50	BHAMBURE AMEY SUNIL	
51	DHUTTARAGI ROHIT PARMESHWAR	
52	VADDEPALLI NANDINI AMBADAS	
53	MULLA IRAFAN SAIPAN	
54	PATIL VINODINI VAMAN	
55	SHIRASWAR HARSH NARESH	
56	KATKAR ADITYA MAHADEV	
57	MUJAWAR NISAR SIKANDAR	
58	CHARATE YOGESH TANAJI	
59	NILI BALAJI ANIL	
60	SHINDE PALLAVI SHASHIKANT	
61	KARANDE SANDIP SUDARSHAN	
62	PAWAR MANJUNATH BHIMARAO	
63	VADNAL SHRAVANI SHRINIWAS	
64	VANNAM VAISHANAVI AMBADAS	
65	DHANAVE SANKET SANJAY	
66	KHARAT NEHA RAMESH	
67	PATIL SUNITA SULESH	
68	TADAKAPALLI VANI AMBADAS	
69	KAMBLE ARYA SANTOSH	
70	HUGGI VINOD SHARANAPPA	
71	HOLE MAHADEV SANJAY	
72	NETKE YOGESH HANUMANT	
73	KIWADE DHOOLAPPA SOMANATH	
74	MHAMANE TANUJA BABURA	
75	PRAKASH HARALE	

IIC Co-ordinator

HOD

Scanned with ACE Scanner

Kai.Amdar Brahmdevdada Mane ShikshanVaSamajikPrathishthan, BelatiSanchalit
Brahmdevdada Mane Institute of Technology, Solapur
Post Box No.224, Solapur-Mangalwedha-Kolhapur State Highway, Belati - 413002
Tal. North Solapur, Dist. Solapur Phone: (0217) 2283842/43 Fax: 02172283466
Website: www.bmssp.org/bmitEmail: bmit@bmssp.org
(Approved by AICTE, New Delhi, Govt. of Maharashtra and Affiliated to Solapur University, Solapur)
Electrical Engineering Department

TY B Tech Roll List (A.Y. 2022-23

Industry Visit **Date:9/3/2022**

Roll No.	Name of Student	Attendance
1	HARANE ABHISHEK BAHADUR	P
2	INAMDAR ABUTALAHA SHAFIHAJRAT	P
3	MANE JIVAN VITTHAL	P
4	SHEJAL BIRURAJ SUBHASH	
5	TAMBOLI JAHEER JAVED	P
6	FARAD ASHWINI PARMESHWAR	
7	GAIKWAD AJINKYA RAJAN	P
8	GAVALI POOJA KUNDALIK	P
9	LENGARE HARI SAMADHAN	P
10	MHATARE MALLESHA BASALINGAPPA	P
11	PATIL ONKAR ANNASAHEB	P
12	JADHAV VAIBHAV LAXMAN	P
13	KHARATE VIPASHANA VIJAY	P
14	LAVATE MALLESHA KALIDAS	
15	MHETRE VIKAS HANAMANT	P
16	PISKE SHUBHAM DHARMRAJ	P
17	SHINDE ARJUN PRAKASH	P
18	SINGH ABHISHEKKUMAR KRISHNABIHARI	
19	JADHAV AMAR SATISH	P
20	PAWAR SAMARTH BALASAHEB	P
21	SURYAWANSHI MANGESH SHANKAR	P
22	MOTE PRASAD KANIFNATH	P
23	PADSALKAR VIJAY SUBRAV	P
24	SHINDE VISHNU VILAS	
25	RASERAV SANDIP MASAJI	P
26	INGALE AJINKYA PRABHAKAR	
27	KORE MHALAPPA VAIJINATH	
28	PATIL LAXMAN ASHOK	
29	RATHOD ASHWINI DATTATRAY	
30	SHELAKE GANESH SANJAY	
31	KAMBLE SAURABH DATTATRAY	
32	GAIKWAD AVINASH DNYANSAGAR	
33	DAPPADHULE SHIVRAJ BHIMASHANKAR	P
34	VALLAMDESHI GAYATRI VITTHAL	
35	JADHAVAR POOJA SUBHASH	P
36	SHAIKH ATIF KALIMUDDIN	
37	SHAIKH MUSA ALLANOOR	
38	SHAIKH UMAR ALLANOOR	
39	KOLATE PRAMOD SUJIT	P
40	GURAV HEMANT KIRANKUMAR	
41	BANKALGIKAR DIPAK DATTATRAY	
42	VITKAR VARSHA RAJKUMAR	
43	KOLHE SANJAY DEEPAK	P
44	SURVASE MAYURI VILAS	
45	SOLANKAR POOJA SATISH	

Scanned with ACE Scanner

46	USAKOYAL POOJA RAMESH	
47	OVHAL SAURABH KERBA	
48	DOLLE DHANAMMA SHANKAR	
49	SOLANKAR PRAJAKTA SATISH	
50	KUMBHAR ABHIJIT RAVSAHEB	
51	ATTAR ALVIRA DAVALJI	
52	TUMMA SAIPRANAY NAGANATH	
53	MALI JAYA DATTATRAY	P
54	ADINOLU SHUBHAM SHRINIVAS	
55	KHADE BHAGYASHRI LAHUKUMAR	
56	SHENDAGE VISHAL GANESH	
57	BICCHAL MONIKA PANDURANG	P
58	OHAL ANUPAM ABHAY	
59	BHOSALE SANJANA SANTOSH	
60	KESKAR SWAPNALI DATTATRAY	P
61	RATHOD PREM ASHOK	
62	AYESHA ISMAIL SHAIKH	

IIC Co-ordinator

HOD

Scanned with ACE Scanner

Kai. AmdarBrahmdevdada Mane ShikshanVaSamajikPrathishthan, BelatiSanchalit
BRAHMDEVDADA MANE INSTITUTE OF TECHNOLOGY, SOLAPUR
Solapur-Mangalwedha-Kolhapur State Highway, Belati - 413 002, Tal. North Solapur, Dist. Solapur (Maharashtra).
***Website: http://bmitsolapur.org *Email: bmit@bmssp.org**
Approved by AICTE, New Delhi, DTE and Govt. of Maharashtra,
Affiliated to PunyashlokAhilyadeviHolkarSolapur University, Solapur
DTE Institute Code: EN6293 / MB6293
Accredited by National Assessment and Accreditation Council, Bangalore (NAAC)

Date: 17/7/2022

Notice:-

It is hereby informed to all the TY &BTech students that our department arranged a industry visit to **Precision Camshafts Ltd. MIDC, Solapur,**on20/7/2022 .It is Compulsory to all the students to attend without fail.

IIC Co-ordinator

HOD

Scanned with ACE Scanner

Kai. AmdarBrahmdevdada Mane ShikshanVaSamajikPrathishthan, BelatiSanchalit
BRAHMDEVDADA MANE INSTITUTE OF TECHNOLOGY, SOLAPUR
Solapur-Mangalwedha-Kolhapur State Highway, Belati - 413 002, Tal. North Solapur, Dist. Solapur (Maharashtra).
***Website: http://bmitsolapur.org *Email: bmit@bmssp.org**
Approved by AICTE, New Delhi, DTE and Govt. of Maharashtra,
Affiliated to PunyashlokAhilyadeviHolkarSolapur University, Solapur
DTE Institute Code: EN6293 / MB6293
Accredited by National Assessment and Accreditation Council, Bangalore (NAAC)

Ref.No. : BMIT/Elect./2021-22/

Date: 17/7/2022

To,
The HRManager
Precision Camshafts Ltd.,
MIDC, Solapur,

Subject: Permission for Industrial visit to your Industry for our T.Y. B.Techand final year B.Tech engineering students.

Respected Sir,

We are one of the leading engineering colleges at Solapur, Maharashtra and our collage is affiliated to PunyashlokAhilyadeviHolkarSolapur University .As per the requirement given by the University, the students are required to visit and observe the working of the industry as the part of their study. Hence, we are planning the visit of our students to the reputed industries like yours.

We request you to permit our T.Y. B.Tech and final year B.TechElectrical engineering students to visit your industry. The total strengthof the students is about 40. Following staff members will accompany with students as per list.

Sr.No.	Name	Contact Number
1	Prof. P.K.Magadum	9321093310

The requested date is 20/7/2022& time 10.00am onwards. In case the given date is not suitable. From your side, you can allow us on any other suitable date.

Hope you will consider our request and allow us to visit your industry.

We are looking for your kind co-operation.

Thanking you!

Yours faithfully,

HOD

Electrical Dept.

Scanned with ACE Scanner

Kai. AmdarBrahmdevdada Mane ShikshanVaSamajikPrathishthan, BelatiSanchalit
BRAHMDEVDADA MANE INSTITUTE OF TECHNOLOGY, SOLAPUR
Mangalwedha-Kolhapur State Highway, Belati - 413 002, Tal. North Solapur, Dist. Solapur (Maharashtra)
*Website: http://bmitsolapur.org *Email: bmit@bmssp.org
Approved by AICTE, New Delhi, DTE and Govt. of Maharashtra,
Affiliated to PunyashlokAhilyadeviHolkarSolapur University, Solapur
DTE Institute Code: EN6293 / MB6293
Accredited by National Assessment and Accreditation Council, Bangalore (NAAC)

Date: 19/7/2022

Ref.No. : BMIT/Elect./2021-22/

To,
General Manager
Laxmi Hydraulics Pvt. Ltd.
MIDC, Chincholi,Solapur.

Sub: Thanks letter

Respected Sir,

On behalf of the management, Staff & Students of BMIT, we are thankful to you for yourgenerous contribution in the exposure of industry environment through this industrial visit. Thank you for the sharing your experience with our students and also for the valuable time spared for us.

The college provide the best academic experience for our students. The replica of work experience is necessary to the students which is valuable to them. Students will remember your thoughts and that will be inspired as they pursue for their future. Your contribution is greatly appreciated.

Same co-operation is expected in future also.
Thanking you,

Yours faithfully,
HOD
Electrical Dept.

Scanned with ACE Scanner

Kai.Amdar Brahmdevdada Mane ShikshanVaSamajikPrathishthan, Belati(Sanchalit
Brahmdevdada Mane Institute of Technology, Solapur
Post Box No.224, Solapur-Mangalwedha-Kolhapur State Highway, Belati - 413002
Tal. North Solapur, Dist. Solapur Phone: (0217) 2283842/43 Fax: 02172283466
Website: www.bmssp.org/bmitEmail: bmit@bmssp.org
(Approved by AICTE, New Delhi, Govt. of Maharashtra and Affiliated to Solapur University, Solapur)
Electrical Engineering Department

TY B Tech Roll List (A.Y. 2022-23

Industy Visit Date:20/7/22

Roll No.	Name of Student	Attendance
1	HARANE ABHISHEK BAHADUR	P
2	INAMDAR ABUTALAHA SHAFIHAJRAT	P
3	MANE JIVAN VITTHAL	P
4	SHEJAL BIRURAJ SUBHASH	P
5	TAMBOLI JAHEER JAVED	P
6	PARAD ASHWINI PARMESHWAR	
7	GAIKWAD AJINKYA RAJAN	
8	GAVALI POOJA KUNDALIK	
9	LENGARE HARI SAMADHAN	P
10	MHATARE MALLESHA BASALINGAPPA	P
11	PATIL ONKAR ANNASAHEB	P
12	JADHAV VAIBHAV LAXMAN	P
13	KHARATE VIPASHANA VIJAY	P
14	LAVATE MALLESHA KALIDAS	P
15	MHETRE VIKAS HANAMANT	P
16	PISKE SHUBHAM DHARMRAJ	P
17	SHINDE ARJUN PRAKASH	P
18	SINGH ABHISHEKKUMAR KRISHNABIHARI	P
19	JADHAV AMAR SATISH	P
20	PAWAR SAMARTH BALASAHEB	
21	SURYAWANSHI MANGESH SHANKAR	P
22	MOTE PRASAD KANIFNATH	P
23	PADSALKAR VIJAY SUBRAV	P
24	SHINDE VISHNU VILAS	P
25	RASERAV SANDIP MASAJI	P
26	INGALE AJINKYA PRABHAKAR	
27	KORE MHALAPPA VAIJINATH	
28	PATIL LAXMAN ASHOK	P
29	RATHOD ASHWINI DATTATRAY	P
30	SHELAKE GANESH SANJAY	
31	KAMBLE SAURABH DATTATRAY	
32	GAIKWAD AVINASH DNYANSAGAR	
33	DAPPADHULE SHIVRAJ BHIMASHANKAR	
34	VALLAMDESHI GAYATRI VITTHAL	P
35	JADHAVAR POOJA SUBHASH	P
36	SHAIKH ATIF KALIMUDDIN	P
37	SHAIKH MUSA ALLANOOR	P
38	SHAIKH UMAR ALLANOOR	
39	KOLATE PRAMOD SUJIT	P
40	GURAV HEMANT KIRANKUMAR	
41	BANKALGIKAR DIPAK DATTATRAY	
42	VITKAR VARSHA RAJKUMAR	
43	KOLHE SANJAY DEEPAK	P
44	SURVASE MAYURI VILAS	
45	SOLANKAR POOJA SATISH	

Scanned with ACE Scanner

46	USAKOYAL POOJA RAMESH	
47	OVHAL SAURABH KERBA	
48	DOLLE DHANAMMA SHANKAR	
49	SOLANKAR PRAJAKTA SATISH	
50	KUMBHAR ABHIJIT RAVSAHEB	
51	ATTAR ALVIRA DAVALJI	
52	TUMMA SAIPRANAY NAGANATH	
53	MALI JAYA DATTATRAY	P
54	ADINOLU SHUBHAM SHRINIVAS	
55	KHADE BHAGYASHRI LAHUKUMAR	
56	SHENDAGE VISHAL GANESH	
57	BICCHAL MONIKA PANDURANG	P
58	OHAL ANUPAM ABHAY	
59	BHOSALE SANJANA SANTOSH	
60	KESKAR SWAPNALI DATTATRAY	P
61	RATHOD PREM ASHOK	
62	AYESHA ISMAIL SHAIKH	

IIC Co-ordinator

HOD

Scanned with ACE Scanner

Kai.AnnasaheBrahmdevdada Mane Shikshan Va Samajik Prathishthan, Belati Sanchalit
Brahmdevdada Mane Institute of Technology, Solapur
Post Box No.224, Solapur-Mangalwedha-Kolhapur State Highway, Belati - 413002
Tal. North Solapur, Dist. Solapur Phone: (0217) 2283842/43 Fax: 0217 2283466
Website: www.bmssp.org/bmit **Email:** bmit@bmssp.org
(Approved by AICTE, New Delhi, Govt. of Maharashtra and Affiliated to Solapur University, Solapur)
Electrical Engineering Department

Date: 18/7/2022

To,
The Campus Director,
B.M.I.T. Solapur.

Subject:- Permission to avail bus facility for T.Y. and B.Tech Electrical Engineering students (50)for Industrial visit.

Respected Sir,

With reference to the above subject the department of Electrical Engineering is arranged Industrial visit at **"**Precision Camshafts Ltd., MIDC, Solapur,**"** at 10:30 AM for T.Y. and B.TechElectrical Engineering students. Hence, it is requested to provide the bus facility for the same. Please do the needful.
Thanking you!

Venue: Precision Camshafts Ltd.MIDC, Solapur,
Total distance travel required:25km.

Yours Sincerely,

HOD

Scanned with ACE Scanner

Kai.Amdar Brahmdevdada Mane ShikshanVaSamajikPrathishthan, BelatiSanchalit
Brahmdevdada Mane Institute of Technology, Solapur
Post Box No.224, Solapur-Mangalwedha-Kolhapur State Highway, Belati - 413002
Tal. North Solapur, Dist. Solapur Phone: (0217) 2283842/43 Fax: 02172283466
Website: www.bmssp.org/bmitEmail: bmit@bmssp.org
(Approved by AICTE, New Delhi, Govt. of Maharashtra and Affiliated to Solapur University, Solapur)
Electrical Engineering Department

B.Tech Roll List (A.Y. 2021-22)
SEM-I **Date:20/7/22**

Roll No.	Name of Student	Attendance
1	Antad Sainath Sidram	P
2	Balloli Prakash Bhimashankar	P
3	Bhosale Jay Narsinhrao	
4	Bhosale Lalita Bharat	P
5	Bhosale Shubham Bhaurao	P
6	Bhosale Swapnali Bibhishan	P
7	Chavan Onkar Gundanath	P
8	Chikane Radha Vijay	P
9	Dagade Ram Sudhakar	P
10	**Gaikwad Swapnil Mukund**	
11	Galande Reshama Somanath	
12	Gawali Sonali Raju	P
13	Ghongade Monika Chandrakant	P
14	Gund Vaibhav Kakasaheb	P
15	Harake Onkar Suresh	P
16	Ingale Rani Hanamant	
17	Jagtap Dinesh Dadaso	P
18	Kadam Dnyaneshwar Vaibhav	
19	Kale Somnath Bhagwant	P
20	**Kawade Tejas Mohan**	
21	**Koli Sharanbasav Basappa**	
22	Kshirsagar Vaibhavi Milind	P
23	Kulal Amruta Audumbar	
24	Mali Varsharani Dattatraya	P
25	Mane Rohit Ganesh	P
26	**Mane Sonali Maruti**	P
27	Mane Sonali Satyanarayan	P
28	Masare Amit Rajshekhar	
29	More Vaishnavi Santosh	P
30	Mote Aarti Parmeshwar	P
31	Patil Nikita Amarsinh	P
32	**Patil Siddharth Dhanykumar**	
33	Pawar Asawari Bhairavnath	P
34	**Pawar Govind Mahadev**	
35	Pawar Rohit Machchindra	P
36	Pawar Vaishnavi Haridas	
37	Peerzade Shadab Ahmed Ejaz	
38	**Rokade Pratiksha Tanaji**	
39	**Sanga Rahul Shriniwas**	
40	Sapkal Amruta Dashrath	P
41	**Sathe Onkar Vishnu**	
42	Shaikh Jameer A Shukur	
43	**Shelar Akshay Dattatraya**	
44	**Swami Guruprasad Niranjan**	

Scanned with ACE Scanner

45	Takmoge Jui Suresh	
46	**Tate Sandip Rajendra**	
47	**Udata Balaji Suresh**	
48	Ughade Vidya Baliram	P
49	Waghamare Anuja Ashok	P
50	**Wagholikar Chinmay Chandrakant**	
51	Yadav Prakash Rajendra	
52	**Yaldandi Shridhar Shrinivas**	
53	Patil Rudrakumar Maheshkumar	P
54	Dhasal shrikrushna anil	
55	**Halasgi Mohan Raju**	
56	**Shaikh Umarfarooque Mehboob**	
57	**Pathan Arbaz Feroz**	
58	Shaikh Mustakim Iqbal	
59	Sontakke Vaishnavi Sopan	P
60	**Khyamagonde Dilip kashinath**	
61	**Jagtap Dattatray Subhash**	
62	Rathod Pramod narayan	
63	Kamble Santosh Sanjay	
64	**Shaikh Md Gouse Ejaz**	
65	**Dhumal Ganesh sunil**	
66	**Nagargoje prajkta krushnath**	
67	**Katkar Sanmit Dattatraya**	
68	**Chendage Nagesh Kundlik**	
69	**Shinde Swapnil Pandurang**	
70	Sundalam Lokesh Vikas	
71	**Khadake Vaibhav Vijaykumar**	
72	**Kamble Vaibhav Kiran**	
73	**Gangade Shubham Somanath**	
74	**Kamble Ajinkya Ashok**	
75	**Patil Umesh Batat**	
76	**Gaikwad Prashant Gorakh**	
77	**Rathod Ajay Prakash**	
78	**Sapate Swapnil Pandurang**	
79	**Palle Vishal Nagnath**	
80	**Navale Pravin Ananda**	
81	**Gangade Nagesh Sharanappa**	
82	**Jamadar Juber Farook**	
83	**Chandanshive Sumitra Sanjay**	

IIC Co-ordinator

HOD

Scanned with ACE Scanner

Kai.Amdar Brahmdevdada Mane Shikshan Va Samajik Prathishthan, Belati Sanchalit
Brahmdevdada Mane Institute of Technology, Solapur
Post Box No.224, Solapur-Mangalwedha-Kolhapur State Highway, Belati - 413002
Tal. North Solapur, Dist. Solapur Phone: (0217) 2283842/43 Fax: 0217 2283466
Website: www.bmssp.org/bmit Email: bmit@bmssp.org
(Approved by AICTE, New Delhi, Govt. of Maharashtra and Affiliated to Solapur University, Solapur)
Electrical Engineering Department

Industry Visit Date:20/7/2022

TY B.Tech Roll List AY (2021-22)

Roll No.	Name of Students	Attendance
1	Chavan Vaishnavi Deepak	
2	Choudante Ashishkumar Anil	
3	Danke Nikita Ashok	
4	Deshmukh Lakhoji Shivaji	P
5	Gajarla Priyanka Yadgiri	P
6	Hiremath Nilesh Nilkanth	P
7	Hundekari Mahesh Suresh	P
8	Jadhav Anshdhwaj Tanaji	P
9	Kaki Vijaykumar Sham	
10	Kokare Ashwini Narendra	P
11	Kute Aniket Anil	
12	Masalkhamb Anand Malhari	P
13	Mayanale Vishal Ravindra	P
14	Mujawar Simaran Fakroddin	P
15	Mundhe Pooja Rajendra	P
16	Natikar Gauri Santosh	P
17	Nikambe Pratiksha Ramchandra	P
18	Ovhal Sayali Suryakant	P
19	Patel Mohammad Arif Shafiqur Rahiman	
20	Patil Ranjet Parmeshwar	
21	Patil Rinku Parameshwar	P
22	Pawar Anil Bhairunath	P
23	Pawar Nageshwari Sanjay	P
24	Pawar Pooja Vilas	P
25	Pawar Sukanya Shriniwas	P
26	Pirjade Khalid Nisar Ahmad	
27	Raut Vaishnavi Ganesh	
28	Sakhare Amit Dnyanoba	P
29	Sathe Gayatri Tanaji	
30	Satpute Arati Dattatray	P
31	Shaikh Aayesha Ismail	
32	Shaikh Saniya Tayyab Ali	
33	Sherkar Mangesh Bhairunah	P
34	Shinde Bapu Sidram	P
35	Shingare Bhujang Adinath	P
36	Shingare Yuvraj Sanjay	P
37	Swami Sushant Dilip	P
38	Tirth Mahalingappa Dhanappa	
39	Waghmode Atul Malik	P
40	Yadav Om Anil	P
41	Chandanshive Pratiksha Dhanraj	
42	Keskar Swapnali Dattatray	P
43	Salgar Pravin Siddheshwar	

IIC Co-ordinator

HOD

Scanned with ACE Scanner

Kai. AmdarBrahmdevdada Mane ShikshanVaSamajikPrathishthan, BelatiSanchalit
BRAHMDEVDADA MANE INSTITUTE OF TECHNOLOGY, SOLAPUR
Solapur-Mangalwedha-Kolhapur State Highway, Belati - 413 002, Tal. North Solapur, Dist. Solapur (Maharashtra).
***Website: http://bmitsolapur.org *Email: bmit@bmssp.org**
Approved by AICTE, New Delhi, DTE and Govt. of Maharashtra,
Affiliated to PunyashlokAhilyadeviHolkarSolapur University, Solapur
DTE Institute Code: EN6293 / MB6293
Accredited by National Assessment and Accreditation Council, Bangalore (NAAC)

Date: 9/8/2021

Notice:-

It is hereby informed to all the SY BTech students that our department arranged a industry visit to **Laxmi Hydraulics Pvt. Ltd.B11 & B16, MIDC, Chincholi.Solapur.**on12/08/2021It is Compulsory to all the students to attend without fail.

IIC Co-ordinator

HOD

Scanned with ACE Scanner

Kai. AmdarBrahmdevdada Mane ShikshanVaSamajikPrathishthan, BelatiSanchalit
BRAHMDEVDADA MANE INSTITUTE OF TECHNOLOGY, SOLAPUR
Solapur-Mangalwedha, Kolhapur State Highway, Belati - 413 002, Tal. North Solapur, Dist. Solapur (Maharashtra)
***Website: http://bmitsolapur.org *Email: bmit@bmssp.org**
Approved by AICTE, New Delhi, DTE and Govt. of Maharashtra
Affiliated to PunyashlokAhilyadeviHolkarSolapur University, Solapur
DTE Institute Code: EN0293 / MB0293
Accredited by National Assessment and Accreditation Council, Bangalore (NAAC)

Ref.No. : BMIT/Elect./2021-22/ **Date: 9/8/2021**

To,
The HR Manager
Laxmi Hydraulics Pvt. Ltd.
B11 & B16, MIDC, Chincholi.
Solapur.

Subject: Permission for Industrial visit to your power plant for our S.Y. B.Techengineering students.

Respected Sir,

We are one of the leading engineering colleges at Solapur, Maharashtra and our collage is affiliated to SolapurUniversity.As per the requirement given by the University, the students are required to visit and observe the working of the industry as the part of their study. Hence, we are planning the visit of our students to the reputed industries like yours.

We request you to permit our S.Y. B.TechElectrical engineering students to visit your power plant. The total strength of the students is about 40. Following staff members will accompany with students as per list.

Sr.No.	Name	Contact Number
1	Prof. Shaikh N N	8999875905

The requested date is 12/08/2021& time 11.00 am onwards. In case the given date is not suitable. From your side, you can allow us on any other suitable date.

Hope you will consider our request and allow us to visit your industry.

We are looking for your kind co-operation.

Thanking you!

Yours faithfully,

HOD

Electrical Dept.

Scanned with ACE Scanner

Kai. AmdarBrahmdevdada Mane ShikshanVaSamajikPrathishthan, BelatiSanchalit
BRAHMDEVDADA MANE INSTITUTE OF TECHNOLOGY, SOLAPUR
Solapur-Mangalwedha-Kolhapur State Highway, Belati - 413 002, Tal. North Solapur, Dist. Solapur (Maharashtra).
***Website: http://bmitsolapur.org *Email: bmit@bmssp.org**
Approved by AICTE, New Delhi, DTE and Govt. of Maharashtra,
Affiliated to PunyashlokAhilyadeviHolkarSolapur University, Solapur
DTE Institute Code: EN6293 / MB6293
Accredited by National Assessment and Accreditation Council, Bangalore (NAAC)

Ref.No. : BMIT/Elect./2021-22/ **Date: 11/3/8/2021**

To,
General Manager
Laxmi Hydraulics Pvt. Ltd.
MIDC, Chincholi,Solapur.

Sub: Thanks letter

Respected Sir,

On behalf of the management, Staff & Students of BMIT, we are thankful to you for yourgenerous contribution in the exposure of industry environment through this industrial visit. Thank you for the sharing your experience with our students and also for the valuable time spared for us.

The college provide the best academic experience for our students. The replica of work experience is necessary to the students which is valuable to them. Students will remember your thoughts and that will be inspired as they pursue for their future. Your contribution is greatly appreciated.

Same co-operation is expected in future also.

Thanking You,

Yours Faithfully,

HOD(Elect.)

Scanned with ACE Scanner

Kai.Amdar Brahmdevdada Mane Shikshan Va Samajik Prathishthan, Belati Sanchalit
Brahmdevdada Mane Institute of Technology, Solapur

Kai.AmdarBrahmdevdada Mane ShikshanVaSamajikPrathishthan, BelatiSanchalit

Brahmdevdada Mane Institute of Technology, Solapur

Post Box No.224, Solapur-Mangalwedha-Kolhapur State Highway, Belati - 413002
Tal. North Solapur, Dist. Solapur Phone: (0217) 2283842/43 Fax: 0217 2283466
Website: www.bmssp.org/bmit**Email:** bmit@bmssp.org
(Approved by AICTE, New Delhi, Govt. of Maharashtra and Affiliated to Solapur University, Solapur)

Electrical Engineering Department

Date: 11/08/2021

To,
The Campus Director,
B.M.I.T. Solapur.

Subject:- Permission to avail bus facility for S.Y. and B.Tech Electrical Engineering students (50)for Industrial visit.

Respected Sir,

With reference to the above subject the department of Electrical Engineering is arranged Industrial visit at **"**Laxmi Hydraulics Pvt. Ltd.MIDC, Chincholi, Solapur.**"** at 10:30 AM for S.Y. and B.TechElectrical Engineering students. Hence, it is requested to provide the bus facility for the same. Please do the needful.
Thanking you!

Venue: Laxmi Hydraulics Pvt. Ltd.MIDC, Chincholi, Solapur
Total distance travel required:25km.

Yours Sincerely,

HOD

Scanned with ACE Scanner

SY BTech Roll List (A.Y. 2021-22
Industry Visit Date: 12/8/2021

Roll No.	Name of Student	Attendance
1	HARANE ABHISHEK BAHADUR	P
2	INAMDAR ABUTALAHA SHAFIHAJRAT	P
3	KALE SANDESH PRABHAKAR	P
4	MANE JIVAN VITTHAL	P
5	SHEJAL BIRURAJ SUBHASH	P
6	TAMBOLI JAHEER JAVED	P
7	FARAD ASHWINI PARMESHWAR	P
8	GAIKWAD AJINKYA RAJAN	
9	GAVALI POOJA KUNDALIK	
10	LENGARE HARI SAMADHAN	P
11	MHATARE MALLESHA BASALINGAPPA	P
12	PATIL ONKAR ANNASAHEB	
13	JADHAV VAIBHAV LAXMAN	P
14	KHARATE VIPASHANA VIJAY	P
15	LAVATE MALLESHA KALIDAS	P
16	MHETRE VIKAS HANAMANT	P
17	PISKE SHUBHAM DHARMRAJ	P
18	SHINDE ARJUN PRAKASH	P
19	SINGH ABHISHEKKUMAR KRISHNABIHARI	P
20	JADHAV AMAR SATISH	P
21	PAWAR SAMARTH BALASAHEB	
22	SURYAWANSHI MANGESH SHANKAR	P
23	MOTE PRASAD KANIFNATH	P
24	PADSALKAR VIJAY SUBRAV	P
25	SHINDE VISHNU VILAS	
26	RASERAV SANDIP MASAJI	P
27	INGALE AJINKYA PRABHAKAR	
28	KORE MHALAPPA VAIJINATH	P
29	PATIL LAXMAN ASHOK	P
30	RATHOD ASHWINI DATTATRAY	P
31	SHELAKE GANESH SANJAY	P
32	KAMBLE SAURABH DATTATRAY	
33	GAIKWAD AVINASH DNYANSAGAR	
34	DAPPADHULE SHIVRAJ BHIMASHANKAR	
35	JADHAV ONKAR AUDUMBAR	
36	VALLAMDESHI GAYATRI VITTHAL	
37	JADHAVAR POOJA SUBHASH	
38	SHAIKH ATIF KALIMUDDIN	
39	SHAIKH MUSA ALLANOOR	
40	SHAIKH UMAR ALLANOOR	

Scanned with ACE Scanner

41	KOLATE PRAMOD SUJIT	
42	GURAV HEMANT KIRANKUMAR	P
43	JADHAV VISHAL AMBADAS	
44	BANKALGIKAR DIPAK DATTATRAY	
45	VITKAR VARSHA RAJKUMAR	
46	KOLHE SANJAY DEEPAK	
47	SURVASE MAYURI VILAS	P
48	SURVASE VAISHNAVI VILAS	
49	SOLANKAR POOJA SATISH	
50	USAKOYAL POOJA RAMESH	
51	OVHAL SAURABH KERBA	
52	DOLLE DHANAMMA SHANKAR	
53	SOLANKAR PRAJAKTA SATISH	
54	KUMBHAR ABHIJIT RAVSAHEB	
55	ATTAR ALVIRA DAVALJI	
56	TUMMA SAIPRANAY NAGANATH	
57	MALI JAYA DATTATRAY	
58	PAWAR ADARSH ANIL	P
59	KOKARE VITTHAL VILAS	
60	ADINOLU SHUBHAM SHRINIVAS	
61	KHADE BHAGYASHRI LAHUKUMAR	
62	THAWARE SANGRAM GOVIND	
63	SHENDAGE VISHAL GANESH	
64	UDMALE MALHARI LAXMAN	
65	PUJARI GANESH MAHADEV	
66	KADATE SANTOSH SUKUMAR	
67	BICCHAL MONIKA PANDURANG	
68	HARALE PRAKASH SAKHARAM	P
69	RATHOD AJAYKUMAR HARICHANDRA	
70	KAIRAMKONDA RAHUL SHRINIVAS	
71	OHAL ANUPAM ABHAY	
72	KAKADE ONKAR BHARAT	
73	BHOSALE SANJANA SANTOSH	

IIC Co-ordinator

HOD

Scanned with ACE Scanner

Kai. AmdarBrahmdevdada Mane ShikshanVaSamajikPrathishthan, BelatiSanchalit
BRAHMDEVDADA MANE INSTITUTE OF TECHNOLOGY, SOLAPUR
Solapur-Mangalwedha-Kolhapur State Highway, Belati - 413 002, Tal. North Solapur, Dist. Solapur (Maharashtra).
***Website: http://bmitsolapur.org *Email: bmit@bmssp.org**
Approved by AICTE, New Delhi, DTE and Govt. of Maharashtra,
Affiliated to PunyashlokAhilyadeviHolkarSolapur University, Solapur
DTE Institute Code: EN6293 / MB6293
Accredited by National Assessment and Accreditation Council, Bangalore (NAAC)

Date: 16/3/2020

Notice:-

It is hereby informed to all the SY,TY&BTech students that our department arranged a industry visit to **400 KV MSETCL Substation, Lambotio**n 19/03/ 2020. It is compulsory to all the students to attend without fail.

IIC Co-ordinator

HOD

Scanned with ACE Scanner

Kai. AmdarBrahmdevdada Mane ShikshanVaSamajikPrathishthan, BelatiSanchalit
BRAHMDEVDADA MANE INSTITUTE OF TECHNOLOGY, SOLAPUR
Solapur-Mangalwedha-Kolhapur State Highway, Belati - 413 002, Tal. North Solapur,
Dist. Solapur (Maharashtra).
***Website: http://bmitsolapur.org *Email: bmit@bmssp.org**
Approved by AICTE, New Delhi, DTE and Govt. of Maharashtra,
Affiliated to PunyashlokAhilyadeviHolkarSolapur University, Solapur
DTE Institute Code: EN6293 / MB6293
Accredited by National Assessment and Accreditation Council, Bangalore (NAAC)

Ref.No. : BMIT/Elect./2019-20/ **Date: 16/3/2020**

To,
The Superintending Engineer,
EHV O & M Circle,
Solapur.

Subject:Permission for Industrial visit to your 400 KV MSETCL Substation, Lambotifor our S.Y., T.Y. and final year B.Tech engineeringstudents.

Respected Sir,

We are one of the leading engineering colleges at Solapur, Maharashtra and our collage is affiliated to PunyashlokAhilyadeviHolkarSolapur University .As per the requirement given by the University, the students are required to visit and observe the working of the substation as the part of their study. Hence, we are planning the visit of our students to the reputed substations like yours.

We request you to permit our S.Y., T.Y. and final year B.TechElectrical engineering students to visit your substation. The total strengthof the students is about 60. Following staff members will accompany with students as per list.

Sr.No.	Name	Contact Number
1	Prof. Modak P.V.	9881700311

The requested date is 19/3/2020& time 10.00am onwards. In case the given date is not suitable. From your side, you can allow us on any other suitable date.

Hope you will consider our request and allow us to visit your substation.

We are looking for your kind co-operation.

Thanking you!

Yours faithfully,

HOD

Electrical Dept.

Scanned with ACE Scanner

Kai.AmbarBrahmdevdada Mane ShikshanVaSamajikPrathishthan, BelatiSanchalit
Brahmdevdada Mane Institute of Technology, Solapur
Post Box No.224, Solapur-Mangalwedha-Kolhapur State Highway, Belati - 413003
Tal. North Solapur, Dist. Solapur Phone: (0217) 2283843/43 Fax: 0217 2283466
Website: www.bmssp.org/bmit**Email:** bmit@bmssp.org
(Approved by AICTE, New Delhi, Govt. of Maharashtra and Affiliated to Solapur University, Solapur)
Electrical Engineering Department

Date: 18 / 03 / 2020

To,

The Campus Director,

B.M.I.T. Solapur.

Subject:- Permission to avail bus facility for TY & SY Electrical Engineering students for Industrial visit.

Respected Sir,

With reference to the above subject the department of Electrical Engineering is arranged Industrial visit at **"SiddhanathSugar Factory"** at 1:00 PM for TY & SY Electrical Engineering students. Hence, It is requested to provide the bus facility for the same. Please do the needful.

Thanking you.

Venue: Siddhanath Sugar Factory, A/P Tirhe.

Total distance travel required: 2km.

Yours Sincerely,

HOD

Scanned with ACE Scanner

Kai. AmdarBrahmdevdada Mane ShikshanVaSamajikPrathishthan, BelatiSanchalit
BRAHMDEVDADA MANE INSTITUTE OF TECHNOLOGY, SOLAPUR
Solapur-Mangalwedha-Kolhapur State Highway, Belati - 413 002, Tal. North Solapur, Dist. Solapur (Maharashtra).
***Website: http://bmitsolapur.org *Email: bmit@bmssp.org**
Approved by AICTE, New Delhi, DTE and Govt. of Maharashtra,
Affiliated to PunyashlokAhilyadeviHolkarSolapur University, Solapur
DTE Institute Code: EN6293 / MB6293
Accredited by National Assessment and Accreditation Council, Bangalore (NAAC)

Ref.No. : BMIT/Elect./2019-20/ **Date: 18/3/2020**

To,
The Superintending Engineer,
EHV O & M Circle,
Solapur.

Sub: Thanks letter

Respected Sir,

On behalf of the management, Staff & Students of BMIT, we are thankful to you for yourgenerous contribution in the exposure of knowledge related to 400 KV MSETCL Substationthrough this industrial visit. Thank you for the sharing your experience with our students and also for the valuable time spared for us.

The college provide the best academic experience for our students. The replica of work experience is necessary to the students which is valuable to them. Students will remember your thoughts and that will be inspired as they pursue for their future. Your contribution is greatly appreciated.

Same co-operation is expected in future also.

Thanking You,

Yours Faithfully,

HOD

Scanned with ACE Scanner

TE Roll List for A. Y. 2019-20 Date:19/3/2020

Roll No.	Name of Student	Attendance
1	KumbharMayuriRajaram	P
2	SarjankarNagesh Vishnu	P
3	JadhavAmruta Satish	P
4	JagtapVishakhaKakasaheb	
5	NulePrajakta Shankar	P
6	PotabattiKomalTuljaram	P
7	SutarKomalShivdas	P
8	PatilRudraprasadUmeshkumar	P
9	SasanePradipKabir	P
10	DhanveVaishnavi Sanjay	P
11	MalladeRenuka Ashok	P
12	ChitalkarRadhaAntosh	P
13	DharneSharyuNagesh	P
14	KotheUmeshShilwant	P
15	HajareAkash	P
16	PathanImaran B	
17	Jadhavtanaji	P
18	SirsateNilesh	P
19	BagbanFirdosnisar A	P
20	Chavan Akash R	P
21	Kodak Akshay s	P
22	Sontakke Shweta	P
23	NaikwadiGajanan	P
24	BirajdarSonaliMallikarjun	P
25	Khune Amar	
26	BirajdarManjunath	
27	Hake Audumbar	
28	GundVikasArun	
29	HalkudeShradhaNagesh	
30	Arab Hyder Ali Ibrahim Sab	
31	MakandarJulekha Ismail	
32	Mane YogitaShrikant	
33	Surve Ganesh Hanumant	
34	KhadeRohitBalu	
35	Sale Sagar	

IIC Co-ordinator

H

Scanned with ACE Scanner

Post Box No.224, Solapur-Mangalwedha-Kolhapur State
Tal. North Solapur, Dist. Solapur Phone: (0217) 2283842/43 Fax: 02172283466
Website: www.bmssp.org/bmitEmail: bmit@bmssp.org
(Approved by AICTE, New Delhi, Govt. of Maharashtra and Affiliated to Solapur University, Solapur)
Electrical Engineering Department

BE Roll List for A. Y. 2019-20

Industry Visit Date:19/3/2020

Roll No.	Name of Student	Attendance
1	Awatade Prerana Chandrakant	P
2	Chavan Ashish Gorakhnath	P
3	Dharmashale Ravina Dhanaji	P
4	Dhavane Aishwarya Anil	P
5	Humbe Gauri Anil	P
6	Kakade Rupali Vithoba	P
7	Kamble Navanath Bhimrao	P
8	Koli Nakusha Revappa	P
9	Kore Akshata Mallinath	P
10	More Uday Satyawan	P
11	Patil Amruta Dipak	P
12	Salunkhe Amruta Arjun	P
13	Satpute Puja Dattatray	P
14	Shekdar Pratiksha Bhagawant	P
15	Unhale Nanasaheb Gajendra	P
16	Vhatkar Swati Parmeshwar	P
17	Jamadar Heenakousar Dawalsahab	P
18	Shelake Bhagyashri Navnath	P
19	Dhage Lokesh Krishna	P
20	Patil Anand Appasaheb	P
21	Jagtap Amol Mukund	P
22	Mhamane Narendra Kailas	P
23	Pachkawade Megha Maruti	P
24	Satish Bharat Ghongade	P
25	**Shinde Sneha Ravindra**	
26	**Malkhare Dattatray Shankar**	
27	**Kale Aniket Ram**	
28	**Phadke Sandhya Narayan**	
29	**Jagtap Dinesh Dattatray**	
30	**Warpe Rajesh Mahadev**	
31	**Patil Sujit Sudhakar**	
32	**Sonawale Pratik Suhas**	
33	**Kadam Anuradha Pandurang**	
34	**Nomul Mayuri Venugopal**	
35	**Pawar Rahul Lahu**	
36	**Doke Vikas Prabhakar**	
37	**Gaikwad Deepak Suryakanth**	
38	**Shaikh Rashik Chand**	

IIC Coordinator

Scanned with ACE Scanner

Kai. AmdarBrahmdevdada Mane ShikshanVaSamajikPrathishthan, BelatiSanchalit
BRAHMDEVDADA MANE INSTITUTE OF TECHNOLOGY, SOLAPUR
Solapur-Mangalwedha-Kolhapur State Highway, Belati - 413 002, Tal. North Solapur, Dist. Solapur (Maharashtra).
***Website: http://bmitsolapur.org *Email: bmit@bmssp.org**
Approved by AICTE, New Delhi, DTE and Govt. of Maharashtra,
Affiliated to PunyashlokAhilyadeviHolkarSolapur University, Solapur
DTE Institute Code: EN6293 / MB6293
Accredited by National Assessment and Accreditation Council, Bangalore (NAAC)

Date: 9/9/2019

Notice:-

It is hereby informed to all the SY BTech students that our department arranged a industry visit to **Enrich Energy Pvt Ltd, Mandrup, Solapur**on 12/09/ 2019. It is compulsory to all the students to attend without fail.

IIC Co-ordinator

HOD

Scanned with ACE Scanner

Kai. AmdarBrahmdevdada Mane ShikshanVaSamajikPrathishthan, BelatiSanchalit
BRAHMDEVDADA MANE INSTITUTE OF TECHNOLOGY, SOLAPUR
Solapur-Mangalwedha-Kolhapur State Highway, Belati - 413 002, Tal. North Solapur, Dist. Solapur (Maharashtra).
***Website: http://bmitsolapur.org *Email: bmit@bmssp.org**
Approved by AICTE, New Delhi, DTE and Govt. of Maharashtra,
Affiliated to PunyashlokAhilyadeviHolkarSolapur University, Solapur
DTE Institute Code: EN6293 / MB6293
Accredited by National Assessment and Accreditation Council, Bangalore (NAAC)

Ref.No. : BMIT/Elect./2019-20/ **Date: 9/9/2019**

To,
The Plant Manager
Enrich EnergyPvtLtd,
Mandrup, Solapur

Subject: Permission for Industrial visit to your power plant for our S.Y. B.Techengineering students.

Respected Sir,

We are one of the leading engineering colleges at Solapur, Maharashtra and our collage is affiliated to SolapurUniversity.As per the requirement given by the University, the students are required to visit and observe the working of the industry as the part of their study. Hence, we are planning the visit of our students to the reputed industries like yours.

We request you to permit our S.Y. B.TechElectrical engineering students to visit your power plant. The total strengthof the students is about 40. Following staff members will accompany with students as per list.

Sr.No.	Name	Contact Number
1	Prof. Dhananjaya H R	7020251032

The requested date is 12/09/2019& time 10.00pm onwards. In case the given date is not suitable. From your side, you can allow us on any other suitable date.

Hope you will consider our request and allow us to visit your industry.

We are looking for your kind co-operation.

Thanking you!

Yours faithfully,
HOD
Electrical Dept.

Scanned with ACE Scanner

Kai. AmdarBrahmdevdada Mane ShikshanVaSamajikPrathishthan, BelatiSanchalit
BRAHMDEVDADA MANE INSTITUTE OF TECHNOLOGY, SOLAPUR
Solapur-Mangalwedha-Kolhapur State Highway, Belati - 413 002, Tal. North Solapur, Dist. Solapur (Maharashtra).
***Website: http://bmitsolapur.org *Email: bmit@bmssp.org**
Approved by AICTE, New Delhi, DTE and Govt. of Maharashtra,
Affiliated to PunyashlokAhilyadeviHolkarSolapur University, Solapur
DTE Institute Code: EN6293 / MB6293
Accredited by National Assessment and Accreditation Council, Bangalore (NAAC)

Ref.No. : BMIT/Elect./2019-20/

Date:12/9/2019

To,
The Plant Manager
Enrich Energy Pvt Ltd,
Mandrup, Solapur

Sub: Thanks letter

Respected Sir,

On behalf of the management, Staff & Students of BMIT, we are thankful to you for yourgenerous contribution in the exposure of knowledge related to power plant through this industrial visit. Thank you for the sharing your experience with our students and also for the valuable time spared for us.

The college provide the best academic experience for our students. The replica of work experience is necessary to the students which is valuable to them. Students will remember your thoughts and that will be inspired as they pursue for their future. Your contribution is greatly appreciated.

Same co-operation is expected in future also.

Thanking You,

Yours Faithfully,
HOD

Scanned with ACE Scanner

Kai.AmdarBrahmdevdada Mane ShikshanVaSamajikPrathishthan, BelatiSanchalit
Brahmdevdada Mane Institute of Technology, Solapur
Post Box No.224, Solapur-Mangalwedha-Kolhapur State Highway, Belati - 413002
Tal. North Solapur, Dist. Solapur Phone: (0217) 2283842/43 Fax: 0217 2283466
Website: www.bmssp.org/bmit**Email:** bmit@bmssp.org
(Approved by AICTE, New Delhi, Govt. of Maharashtra and Affiliated to Solapur University, Solapur)
Electrical Engineering Department

Date: 11 / 09 / 2019

To,

The Campus Director,

B.M.I.T. Solapur.

Subject:- Permission to avail bus facility for SY Electrical Engineering students for Industrial visit.

Respected Sir,

With reference to the above subject the department of Electrical Engineering is arranged Industrial visit at **"Enrich Energy Pvt Ltd, Mandrup, Solapur"** at 10:00 PM for SYElectrical Engineering students. Hence, It is requested to provide the bus facility for the same. Please do the needful.

Thanking you.

Venue: Enrich Energy PvtLtd,
Mandrup, Solapur
Total distance travel required:12km.

Yours Sincerely,

HOD

Scanned with ACE Scanner

Kai Amdar Brahmdevdada Mane Shikshan Va Samajik Prathishthan, Belati Sanchalit
Brahmdevdada Mane Institute of Technology, Solapur
Post Box No 224, Solapur-Mangalwedha-Kolhapur State Highway, Belati - 413002
Tal. North Solapur, Dist. Solapur Phone: (0217) 2283842/43 Fax: 02172283466
Website: www.bmsep.org/bmit/Email: bmit@bmsep.org
(Approved by AICTE, New Delhi, Govt. of Maharashtra and Affiliated to Solapur University, Solapur)
Electrical Engineering Department

SY BTech Roll List (A.Y. 2019--20)

Industry visit Date:12/9/2019

Roll No.	Name of Student	Attendance
1	Chandanshive Pratiksha Dhanraj	P
2	Chikane Radha Vijay	P
3	Keskar Swapnali Dattatray	P
4	Mane Rohit Ganesh	P
5	Ughade Vidya Baliram	P
6	Sapkal Amruta Dashrath	P
7	Kulal Amruta Audumbar	P
8	Ingale Rani Hanamant	P
9	Mane Sonali Satyanarayan	P
10	Kadam Dnyaneshwar Vaibhav	P
11	Antad Sainath Sidram	P
12	Udata Balaji Suresh	P
13	Sanga Rahul Shriniwas	P
14	Jagtap Dinesh Dadaso	
15	Masare Amit Rajshekhar	P
16	Chavan Onkar Gundanath	
17	Gawali Sonali Raju	P
18	Yadav Prakash Rajendra	
19	Dagade Ram Sudhakar	P
20	Galande Reshama Somanath	P
21	Koli Sharanbasav Basappa	P
22	Balloli Prakash Bhimashankar	P
23	Pawar Vaishnavi Haridas	P
24	Pawar Rohit Machchindra	A
25	Kale Somnath Bhagwant	P
26	Mote Aarti Parmeshwar	
27	Kawade Tejas Mohan	P
28	Mali Varsharani Dattatraya	P
29	Jadhav Rutuja Haribhau	P
30	Tate Sandip Rajendra	P
31	Bhosale Swapnali Bibhishan	P
32	Patil Nikita Amarsinh	P
33	Kshirsagar Shubhangi Milind	
34	Harake Onkar Suresh	P

Scanned with ACE Scanner

35	Bhosale Jay Narsinhrao	P
36	Gund Vaibhav Kakasaheb	
37	Bhosale Shubham Bhaurao	
38	Yaldandi Shridhar Shrinivas	
39	Shelar Akshay Dattatraya	P
40	Peerzade Shadab Ahmed Ejaz	
41	Shaikh Jameer A Shukur	
42	Sathe Onkar Vishnu	P
43	Gaikwad Swapnil Mukund	
44	Waghamare Anuja Ashok	P
45	Mane Sonali Maruti	P
46	Rokade Pratiksha Tanaji	P
47	Pawar Asawari Bhairavnath	P
48	Varkal Priya Vyanktesh	
49	Zambare Darshana Mahesh	
50	Bhosale Lalita Bharat	P
51	Swami Guruprasad Niranjan	P
52	Marnur Krushnat Janardhan	
53	Pawar Govind Mahadev	
54	Patil Siddharth Dhanykumar	
55	Takmoge Jui Suresh	
56	Kshirsagar Vaibhavi Milind	P
57	Wagholikar Chinmay	
58	Ghongade Monika	P
59	Koli Kedarnath Somning	
60	More Vaishnavi Santosh	P
61	Bandichhode Yallaling	
62	Shaikh Altamash Anwar	

IIC Co-ordinator

HOD

Scanned with ACE Scanner

Kai. Amdar Brahmdevdada Mane Shikshan Va Samajik Pratishthan, Belati Sanchalit

Brahmdevdada Mane Institute of Technology, Solapur

Post Box No. 224, Solapur-Mangalwedha-Kolhapur State Highway, Belati-413 002,
Tal. North Solapur, Dist. Solapur. Phone : (0217) 2283842 / 43, Fax : (0217) 2283466.
• Website : www.bmssp.org/bmit • E-mail : bmit@bmssp.org
(Approved by AICTE, New Delhi, Govt. of Maharashtra and Affiliated to Solapur University, Solapur)

Ref. No. BMIT/18-19/88

Date : 10 / 09 /2018

To,
H. R. Manager
Kirloskar Ferrous Industries Ltd.
Hotgi Road,
Solapur

Subject: Permission of Industrial visit to your company for our SE, TE and BE Engineering students.

Respected Sir,

We are one of the leading engineering college at Solapur, Maharashtra and our collage is affiliated to Solapur University. As per the requirement given by the University, the students are required to visit and observe the working of the industry as the part of their study. Hence, we are planning the visit of our students to the reputed industries like yours.

We request you to permit our SE, TE and BE Electrical Engineering students to visit your industry. The total strength of the students is about 80. Following staff members will accompany with students as per list.

Sr.No.	Name	Contact Number
1	Prof. P. V. Modak	9881700311
2	Prof. K. S. Rampur	7414936121

The requested date is 12/09/2018. In case the given date is not suitable. From your side, you can allow us on any other suitable date.

Hope you will consider our request and allow us to visit your industry.

We are looking for your kind co-operation.

Thanking you.

Yours faithfully,

(Dr. M.M.Mulkutkar)

Principal

KIRLOSKAR FERROUS INDUSTRIES LIMITED SOLAPUR PLANT

64 Nos. of Student &
02 faculty members visited KFIL on. 18/9/18

Scanned with ACE Scanner

Kai.Amdar Brahmdevdada Mane Shikshan Va Samaja
Brahmdevdada Mane Institute of Technology, Solapur
Post Box No.224, Solapur-Mangalwedha-Kolhapur State Highway, Belati - 413002
Tal. North Solapur, Dist. Solapur Phone: (0217) 2283842/43 Fax: 0217 2283466
Website: www.bmssp.org/bmit **Email:** bmit@bmssp.org
(Approved by AICTE, New Delhi, Govt. of Maharashtra and Affiliated to Solapur University, Solapur)
Electrical Engineering Department

SE Roll List with Contact No.
A. Y. 2018-19

Roll No.	Name of Student	Signature	Signature
1	/KUMBHAR MAYURI RAJARAM		
2	NAIKWADI GAJANAN RAJABHAU		
3	/SONTAKKE SHWETA SANJAY		
4	SARJANKAR NAGESH VISHNU		
5	SUNDARAM LOKESH VIKAS		
6	DHASAL SHRIKRUSHNA		
7	GUND VIKAS ARUN		
8	/JADHAV AMRUTA SATISH		
9	/JAGTAP VISHAKHA KAKASAHEB		
10	/NULE PRAJAKTA SHANKAR		
11	/POTABATTI KOMAL TULJARAM	K.T.Potabatti	K.T.Potabatti
12	SHAIKH MUSTAKIM IQBAL		
13	/SONTAKKE VAISHNAVI SOPAN		
14	SASANE PRADIP KABIR		
15	/DHANVE VAISHNI SANJAY		
16	/KOTHE MANJIRI SUDHAKAR		
17	/MALLADE RENUKA ASHOK		
18	RATHOD PRAMOD NARAYAN		
19	GANGADE SHUBHAM SOMNATH		
20	KAMBLE SANTOSH SANJAY		
21	KHADAKE VAIBHAV VIJAYKUMAR		
22	KHYAMAGONDE DILIP KASHINATH		
23	PATIL RUDRAKUMAR MAHESHKUMAR		
24	DHUMAL GANESH SUNIL		
25	GHODAKE BALASAHEB NARAYAN		
26	/CHITALKAR RADHA ANTOSH		
27	ARAB HYDER ALI IBRAHIM SAB		
28	ATTAR M AZARODDIN MUSTAFA		
29	/BHOSALE SHRADDHA TANAJI		
30	/BIRAJDAR SONALI MALLIKARJUN		
31	/DHARNE SHARYU NAGESH		

Scanned with ACE Scanner

Kai.Amdar Brahmdevdada Mane Shikshan Va Samajik Prathishthan, Belati Sanchalit
Brahmdevdada Mane Institute of Technology, Solapur
Post Box No.224, Solapur-Mangalwedha-Kolhapur State Highway, Belati - 413002
Tal. North Solapur, Dist. Solapur Phone: (0217) 2283842/43 Fax: 0217 2283466
Website: www.bmssp.org/bmit **Email:** bmit@bmssp.org
(Approved by AICTE, New Delhi, Govt. of Maharashtra and Affiliated to Solapur University, Solapur)
Electrical Engineering Department

32	MUNJALE GOURISHANKAR VISHWANATH		
33	GAIKWAD PRASHANT GORAKH		
34	HALASGI MOHAN RAJU		
35	/HALKUDE SHRADHA NAGESH		
36	KAMBLE AJINKYA ASHOK		
37	KAMBLE AMAR NAGNATH		
38	KAWADE TEJAS MOHAN		
39	KHADE ROHIT BALU		
40	LAKHAN MAHADEV MANE		
41	KOTHE UMESH SHILWANT		
42	MAHIMKAR VINOD SURESH		
43	/MAKANDAR JULEKHA ISMAIL		
44	/MANE YOGITA SHRIKANT		
45	/NAGARGOJE PRAJAKTA KRUSHNATH		
46	NIMBAL YALLAPPA SIDHARAM		
47	PALLE VISHAL NAGNATH		
48	PATANKAR NITIN ARUN		
49	PATIL ANANT CHANDRAKANT		
50	PATIL RUDRAPRASAD UMESHKUMAR		
51	PATIL UMESH BATAT		
52	PAWAR ROHIT MACHCHINDRA		
53	RATHOD PREM ASHOK		
54	SHAIKH UMAR FAROOQUE MEHBOOB		
55	SHINDE PRASAD SATISH		
56	SURVE GANESH HANUMANT		
57	/SUTAR KOMAL SHIVDAS		

Scanned with ACE Scanner

Kai.Amdar Brahmdevdada Mane Shikshan Va Samajik Prathishthan, Belati Sanchalit
Brahmdevdada Mane Institute of Technology, Solapur
Post Box No.224, Solapur-Mangalwedha-Kolhapur State Highway, Belati - 413002
Tal. North Solapur, Dist. Solapur Phone: (0217) 2283842/43 Fax: 0217 2283466
Website: www.bmssp.org/bmit Email: bmit@bmssp.org
(Approved by AICTE, New Delhi, Govt. of Maharashtra and Affiliated to Solapur University, Solapur)
Electrical Engineering Department

Industrial Visit to Kirloskar Ferrous Industries

TE Roll List for A. Y. 2018-19

Roll No.	Name of Student	Signature	Signature
1	Awatade Prerana Chandrakant		
2	Chavan Ashish		
3	Dhavane Aishwarya Anil		
4	Ghongade Satish Bharat		
5	Humbe Gauri Anil		
6	Kakade Rupali Vithoba		
7	Kamble Navanath Bhimrao		
8	Kolate Bhagyashri Chandrakant		
9	Koli Nakusha		
10	Kore Akshata Mallinath		
11	Korsegao Shruti Revansiddha		
12	More Uday Satyawan		
13	Patil Amruta Dipak		
14	Salunkhe Amruta Arjun		
15	Satpute Puja Dattatray		
16	Shekdar Pratiksha Bhagawant		
17	Unhale Nanasaheb Gajendra		
18	Vhatkar Swati Parmeshwar		
19	Madgundi Siddharth Sumant		
20	Sarjankar Rohan Bharat		
21	Lohar Amar Pratap		
22	Jadhav Vishwajit Babu		
23	Patel Sikander M Ibrahim		
24	Shinde Sneha Ravindra		
25	Malkhare Dattatray Shankar		
26	Dharmashale Ravina Dhanaji		

Scanned with ACE Scanner

Kai.Amdar Brahmdevdada Mane Shikshan Va Samajik Prathishthan, Belati Sanchalit
Brahmdevdada Mane Institute of Technology, Solapur
Post Box No.224, Solapur-Mangalwedha-Kolhapur State Highway, Belati - 413002
Tal. North Solapur, Dist. Solapur Phone: (0217) 2283842/43 Fax: 0217 2283466
Website: www.bmssp.org.in Email: info@bmssp.org
(Approved by AICTE, New Delhi, Govt. of Maharashtra and Affiliated to Solapur University, Solapur)
Electrical Engineering Department

Industrial Visit to Kirloskar Ferrous Industries

BE Roll List for A. Y. 2018-19

Roll No.	Name of Student	Sign	Sign
1	Antad Shradha Sidram		
2	Bhadkumbe Ashwini Baliram		
3	Bhalerao Priyanka Anand		
4	Bhawal Mrunal Balasaheb		
5	Deshmukh Sneha Sudhir		
6	Gandhal Shrutika Raghunath		
7	Kore Kajal Ganpat		
8	Nanna Yashaswini Ganesh		
9	Nichare Somnath Chandrakant		
10	Nomul Mayuri Venugopal		
11	Patil Pradnya Pramod		
12	Patil Ajeet Subhash		
13	Patil Pratiksha Sambhaji		
14	Patil Shirin Rais		
15	Patkar Nanaso Machindra		
16	Rathod Akash Shankar		
17	Rathod Pravin Namdev		
18	Shaikh Asif Akabarsab		
19	Shirsikar Vaishnavi Gopal		
20	Umap Aishwarya Dattatraya		
21	Waghamare Santosh Naganath		
22	Bhosale Jyotiram Devidas		
23	Musmuse Sunil		
24	Nalawade Kartik Ashok		
25	Shaikh Umar Farooque A. H.		
26	Shaikh Gulabsha Dilawar		
27	Jadhav Rahul Dipak		
28	Ambal Sneha Nagnath		
29	Jadhav Kirti		
30	Thorbole Shivani Suresh		
31	Khirsagar Yogita Marutirao		
32	Shingade Mahesh Sanjay		
33	Kadam Anuradha Pandurang		
34	Khadke Santosh		
35	Miskin Rahul		
36	Digole Ganesh		
37	Ghodake Suraj Dilip		
38	Bhosale Swanali Vishwas		

Scanned with ACE Scanner

Kai.Amdar Brahmdevdada Mane Shikshan Va Samajik Prathishthan, Belati Sanchalit

Brahmdevdada Mane Institute Of Technology, Solapur

Post Box No.224, Solapur-Mangalwedha-Kolhapur State Highway, Belati - 413002
Tal. North Solapur, Dist. Solapur Phone: (0217) 2283842/43 Fax: 0217 2283466
Website: www.bmssp.org/bmit **Email:** bmit@bmssp.org
(Approved by AICTE, New Delhi, Govt. of Maharashtra and Affiliated to Solapur University, Solapur)

Electrical Engineering Department



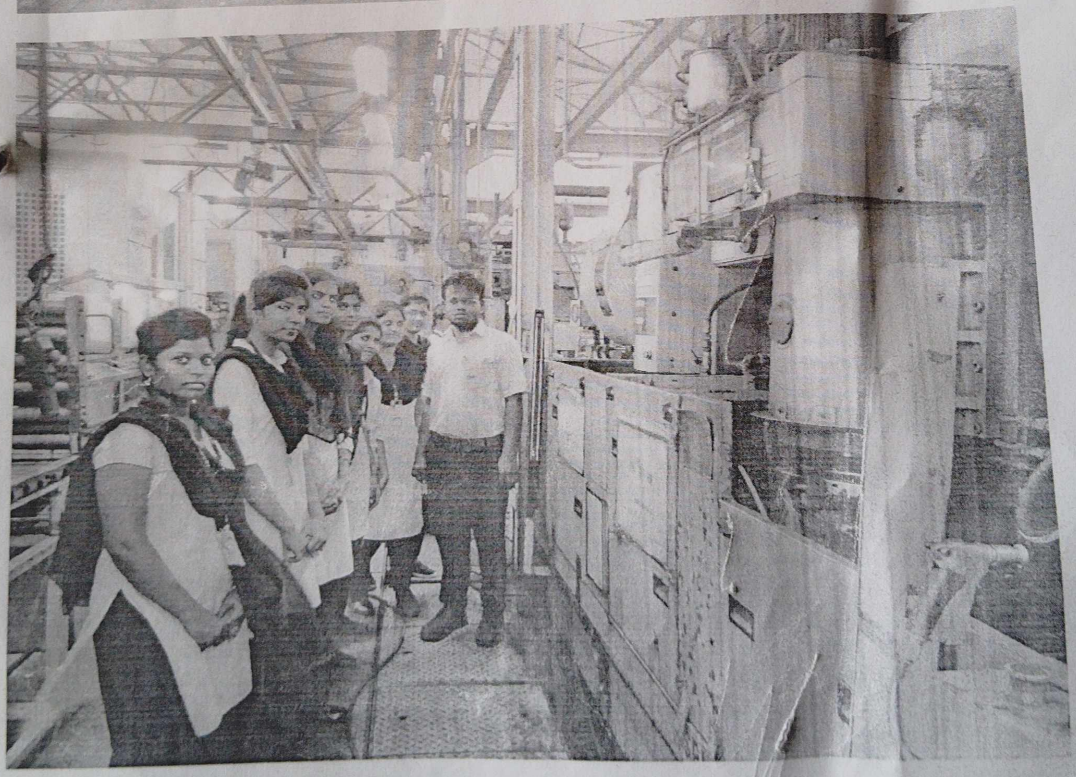

Scanned with ACE Scanner

Scanned with ACE Scanner

Scanned with ACE Scanner

4/3/24, 1:55 PM Today, Our SY... - BMIT Electrical Engineering Department. | Facebook

facebook

Log in

BMIT Electrical Engineering Department's post

BMIT Electrical Engineering Department.
May 31, 2022 ·

Today, Our SY and B Tech Students visited to LHP, Solapur. Thanks to the Management of LHP.



Sainath Antad and 18 others

19

Scanned with ACE Scanner

Kai. Amdar Brahmdevdada Mane Shikshan Va Samajik Prathishthan, Belati Sanchalit
BRAHMDEVDADA MANE INSTITUTE OF TECHNOLOGY, SOLAPUR
Solapur-Mangalwedha-Kolhapur State Highway, Belati - 413 002, Tal. North Solapur, Dist. Solapur (Maharashtra).
*Website: http://bmitsolapur.org *Email: bmit@bmssp.org
Approved by AICTE, New Delhi, DTE and Govt. of Maharashtra,
Affiliated to Punyashlok Ahilyadevi Holkar Solapur University, Solapur
DTE Institute Code: EN6293 / MB6293
Accredited by National Assessment and Accreditation Council, Bangalore (NAAC)
Electrical Engineering Department

Date:- 14/12/2022

Notice

Internal ISE Unit Test - I

All Students of SY Electrical department are hereby informed that, **ISE UNIT TEST -I** will be conducted from **19/12/2022 to 23/12/2022** as per time table. The nature of question paper is **20 marks** (Objective 05marks + Descriptive 15marks). After test regular time table will be followed.

In Semester Examination (ISE-I) Test Schedule

Sr. No	Date	Time	SY	Venue
1	19/12/2022	09:30 AM – 10:30 AM	Engineering Mathematics– III	TY Classroom And B.Tech Class
2	20/12/2022	09:30 AM – 10:30 AM	Electrical Machines-I	
3	21/12/2022	09:30 AM – 10:30 AM	Electrical Measurement and Instrumentation	
4	22/12/2022	09:30 AM – 10:30 AM	Power System I	
5	23/12/2022	09:30 AM – 10:30 AM	Electronic Devices and Circuits	

14/12/22

Exam Coordinator
(Prof. Halli U. M.)

HOD
(Prof. Magadum P. K.)

CC:-

1) Prof. Kulkarni S.G (Vice Principal)
2) Prof. Chipade A.V. (Dean Academics)
3) Prof. Solwat K.B. (Internal Exam Incharge)

Kai. Amdar Brahmdevdada Mane Shikshan Va Samajik Prathishthan, Belati Sanchalit
BRAHMDEVDADA MANE INSTITUTE OF TECHNOLOGY, SOLAPUR
Solapur-Mangalwedha-Kolhapur State Highway, Belati - 413 002, Tal. North Solapur, Dist. Solapur (Maharashtra).
*Website: http://bmitsolapur.org *Email: bmit@bmssp.org
Approved by AICTE, New Delhi, DTE and Govt. of Maharashtra,
Affiliated to Punyashlok Ahilyadevi Holkar Solapur University, Solapur
DTE Institute Code: EN6293 / MB6293
Accredited by National Assessment and Accreditation Council, Bangalore (NAAC)
Electrical Engineering Department

Date:14/12/2022

Circular

Internal ISE Unit Test - I

All the faculties of Electrical department are hereby informed that, **ISE UNIT TEST -I** will be conducted from **19/12/2022 to 23/12/2022** as per time table. The nature of question paper is **20 marks** (Objective 05marks + Descriptive 15marks). After test regular time table will be followed.

Each subject teacher is required to submit hard copy of question paper on and before 17/12/2022 and attendance, mark sheet, co-mapping and co attainment calculation of their respective subject in specified NAAC format only to Exam co-ordinator to undersigned on or before 29/12/2022. All should take retest of failed and absent students within one week after paper.

Time Table

Sr. No	Date	Time	B. Tech	Sign
1	19/12/2022	09:30 AM – 10:30 AM	Engineering Mathematics– III	
2	20/12/2022	09:30 AM – 10:30 AM	Electrical Machines-I	
3	21/12/2022	09:30 AM – 10:30 AM	Electrical Measurement and Instrumentation	
4	22/12/2022	09:30 AM – 10:30 AM	Power System I	
5	23/12/2022	09:30 AM – 10:30 AM	Electronic Devices and Circuits	

Note:-

1) **All course teacher should display question bank of your respective course.**
2) **All course teacher should follow the internal examination question paper pattern.**
3) **All should take approval of question paper from dept.exam co-ordinator with HOD endorsement in order to submit it to AMC**

14/12/22

Exam Coordinator
(Prof. Halli U. M.)

HOD
(Prof. Magadum P. K.)

Kai.Amdar Brahmdevdada Mane Shikshan Va Samajik Prathishthan, Belati Sanchalit
Brahmdevdada Mane Institute of Technology, Solapur
Post Box No.224, Solapur-Mangalwedha-Kolhapur State Highway, Belati - 413002
Tal. North Solapur, Dist. Solapur Phone: (0217) 2283842/43 Fax: 0217 2283466
Website: www.bmssp.org/bmit **Email:** bmit@bmssp.org
(Approved by AICTE, New Delhi, Govt. of Maharashtra and Affiliated to Solapur University, Solapur)
Electrical Engineering Department

Date: 14/12/2022

Circular

ISE-I

All the staff members are hereby informed to conduct supervision duty for **ISE-I A.Y. 2022-23 SEM-I** as below.

Supervisor Schedule

Sr. No.	Date	Class	Time	Name of Staff	Sign
1	19/12/2022	TY 01-29	09.30 AM TO 10.30 AM	Prof. V. G. Shirsikar	
		B.Tech 30-74	09.30 AM TO 10.30 AM	Prof. M. D. Chavan	15/12/22
2	20/12/2022	TY 01-29	09.30 AM TO 10.30 AM	Prof. H. R. Dhananjay	
		B.Tech 30-74	09.30 AM TO 10.30 AM	Prof. R. Meesala	
3	21/12/2022	TY 01-29	09.30 AM TO 10.30 AM	Prof. Pimpale	
		B.Tech 30-74	09.30 AM TO 10.30 AM	Prof. S. G. Shirsikar	
4	22/12/2022	TY 01-29	09.30 AM TO 10.30 AM	Prof. U. M. Halli	
		B.Tech 30-74	09.30 AM TO 10.30 AM	Prof. A.B.Auti	
5	23/12/2022	TY 01-29	09.30 AM TO 10.30 AM	Prof. Kazi K.S.	
		B.Tech 30-74	09.30 AM TO 10.30 AM	Prof. P. V. Modak	

Note: Supervisor should collect Question papers, Attendance sheet & Answer sheets at 9.20 am from H.O.D. cabin as per timetable.

Co-ordinator
(Prof. U. M. Halli)

H.O.D.
(Prof. P.K. Magadum)

Kai. Amdar Brahmdevdada Mane Shikshan Va Samajik Prathishthan, Belati Sanchalit
BRAHMDEVDADA MANE INSTITUTE OF TECHNOLOGY, SOLAPUR
Solapur-Mangalwedha-Kolhapur State Highway, Belati - 413 002, Tal. North Solapur, Dist. Solapur (Maharashtra).
*Website: http://bmitsolapur.org *Email: bmit@bmssp.org
Approved by AICTE, New Delhi, DTE and Govt. of Maharashtra,
Affiliated to Punyashlok Ahilyadevi Holkar Solapur University, Solapur
DTE Institute Code: EN6293 / MB6293
Accredited by National Assessment and Accreditation Council, Bangalore (NAAC)
Electrical Engineering Department

Date:- 11/01/2023

Notice

Internal ISE Unit Test - II

All Students of SY Electrical department are hereby informed that, **ISE UNIT TEST -II** will be conducted from **16/01/2023 to 20/01/2023** as per time table. The nature of question paper is **20 marks** (Objective 05marks + Descriptive 15 marks). After test regular time table will be followed.

In Semester Examination (ISE-II) Test Schedule

Sr. No	Date	Time	SY	Venue
1	16/01/2023	09:30 AM – 10:30 AM	Engineering Mathematics– III	TY Classroom And B.Tech Class
2	17/01/2023	09:30 AM – 10:30 AM	Electrical Machines-I	
3	18/01/2023	09:30 AM – 10:30 AM	Electrical Measurement and Instrumentation	
4	19/01/2023	09:30 AM – 10:30 AM	Power System I	
5	20/01/2023	09:30 AM – 10:30 AM	Electronic Devices and Circuits	

Exam Coordinator
(Prof. Halli U. M.)

HOD
(Prof. Magadum P. K.)

CC:-

1) Prof. Kulkarni S.G (Vice Principal)
2) Prof. Chipade A.V. (Dean Academics)
3) Prof. Solwat K.B. (Internal Exam Incharge)

Kai. Amdar Brahmdevdada Mane Shikshan Va Samajik Prathishthan, Belati Sanchalit
BRAHMDEVDADA MANE INSTITUTE OF TECHNOLOGY, SOLAPUR
Solapur-Mangalwedha-Kolhapur State Highway, Belati - 413 002, Tal. North Solapur, Dist. Solapur (Maharashtra).
*Website: http://bmitsolapur.org *Email: bmit@bmssp.org
Approved by AICTE, New Delhi, DTE and Govt. of Maharashtra,
Affiliated to Punyashlok Ahilyadevi Holkar Solapur University, Solapur
DTE Institute Code: EN6293 / MB6293
Accredited by National Assessment and Accreditation Council, Bangalore (NAAC)
Electrical Engineering Department

Date:11/01/2023

Circular

Internal ISE Unit Test - II

All the faculties of Electrical department are hereby informed that, **ISE UNIT TEST -II** will be conducted from **16/01/2023 to 20/01/2023** as per time table. The nature of question paper is **20 marks** (Objective 05marks + Descriptive 15marks). After test regular time table will be followed.

Each subject teacher is required to submit hard copy of question paper on and before 13/01/2023 and attendance, mark sheet, co-mapping and co attainment calculation of their respective subject in specified NAAC format only to Exam co-ordinator to undersigned on or before 24/01/2023. All should take retest of failed and absent students within one week after paper.

Time Table

Sr. No	Date	Time	S Y Class	Sign
1	16/01/2023	09:30 AM – 10:30 AM	Engineering Mathematics– III	
2	17/01/2023	09:30 AM – 10:30 AM	Electrical Machines-I	10/01/23
3	18/01/2023	09:30 AM – 10:30 AM	Electrical Measurement and Instrumentation	
4	19/01/2023	09:30 AM – 10:30 AM	Power System I	
5	20/01/2023	09:30 AM – 10:30 AM	Electronic Devices and Circuits	

Note:-

1) **All course teacher should display question bank of your respective course.**
2) **All course teacher should follow the internal examination question paper pattern.**
3) **All should take approval of question paper from dept.exam co-ordinator with HOD endorsement in order to submit it to AMC**

Exam Coordinator
(Prof. Halli U. M.)

HOD
(Prof. Magadum P. K.)

Kai.Amdar Brahmdevdada Mane Shikshan Va Samajik Prathishthan, Belati Sanchalit
Brahmdevdada Mane Institute of Technology, Solapur
Post Box No.224, Solapur-Mangalwedha-Kolhapur State Highway, Belati - 413002
Tal. North Solapur, Dist. Solapur Phone: (0217) 2283842/43 Fax: 0217 2283466
Website: www.bmssp.org/bmit Email: bmit@bmssp.org
(Approved by AICTE, New Delhi, Govt. of Maharashtra and Affiliated to Solapur University, Solapur)
Electrical Engineering Department

Date: 11/01/2023

Circular

ISE-II

All the staff members are hereby informed to conduct supervision duty for **ISE-II** A.Y. 2022-23 SEM-I as below.

Supervisor Schedule

Sr. No.	Date	Class	Time	Name of Staff	Sign
1	16/01/2023	TY 01-29	09.30 AM TO 10.30 AM	Prof. R. D. Chavan	
		B.Tech 30-74	09.30 AM TO 10.30 AM	Prof. R. Meesala	
2	17/01/2023	TY 01-29	09.30 AM TO 10.30 AM	Prof. V. G. Shirsikar	
		B.Tech 30-74	09.30 AM TO 10.30 AM	Prof. Pimpale	
3	18/01/2023	TY 01-29	09.30 AM TO 10.30 AM	Prof. M. D. Chavan	
		B.Tech 30-74	09.30 AM TO 10.30 AM	Prof. U. M. Halli	
4	19/01/2023	TY 01-29	09.30 AM TO 10.30 AM	Prof. A.B.Auti	
		B.Tech 30-74	09.30 AM TO 10.30 AM	Prof. Kazi S. S.	
5	20/01/2023	TY 01-29	09.30 AM TO 10.30 AM	Prof. H. R. Dhananjay	
		B.Tech 30-74	09.30 AM TO 10.30 AM	Prof. S. G. Shirsikar	

Note: Supervisor should collect Question papers, Attendance sheet & Answer sheets at 9.20 am from H.O.D. cabin as per timetable.

Co-ordinator
(Prof. U. M. Halli)

H.O.D.
(Prof. P.K. Magadum)

Kai. Amdar Brahmdevdada Mane Shikshan Va Samajik Prathishthan, Belati Sanchalit
BRAHMDEVDADA MANE INSTITUTE OF TECHNOLOGY, SOLAPUR
Solapur-Mangalwedha-Kolhapur State Highway, Belati - 413 002, Tal. North Solapur, Dist. Solapur (Maharashtra).
*Website: http://bmitsolapur.org *Email: bmit@bmssp.org
Approved by AICTE, New Delhi, DTE and Govt. of Maharashtra,
Affiliated to Punyashlok Ahilyadevi Holkar Solapur University, Solapur
DTE Institute Code: EN6293 / MB6293
Accredited by National Assessment and Accreditation Council, Bangalore (NAAC)
Electrical Engineering Department

Date:- 13/09/2022

Notice

Internal ISE Unit Test - I

All Students of TY Electrical department are hereby informed that, **ISE UNIT TEST -I** will be conducted from **19/09/2022 to 23/09/2022** as per time table. The nature of question paper is **20 marks** (Objective + Descriptive). After test regular time table will be followed.

In Semester Examination (ISE-I) Test Schedule

Sr. No	Date	Time	TY	Venue
1	19/09/2022	09:30 AM – 10:30 AM	Power System III	TY Classroom
2	20/09/2022	09:30 AM – 10:30 AM	Linear Control System	
		03:00 PM – 04:00 AM	Electrical Motors and Controls of Electrical Vehicle	
3	21/09/2022	09:30 AM – 10:30 AM	Advanced Microcontroller System	
4	22/09/2022	09:30 AM – 10:30 AM	Electromagnetic Engineering	
5	23/09/2022	09:30 AM – 10:30 AM	Managerial Economics	

Exam Coordinator
(Prof. Halli U. M.)

HOD
(Prof. Magadum P. K.)

CC:-

1) Prof. Kulkarni S.G (Vice Principal)
2) Prof. Chipade A.V. (Dean Academics)
3) Prof. Solwat K.B. (Internal Exam Incharge)

TY - HRD - 14/9/22

Kai. Amdar Brahmdevdada Mane Shikshan Va Samajik Prathishthan, Belati Sanchalit
BRAHMDEVDADA MANE INSTITUTE OF TECHNOLOGY, SOLAPUR
Solapur-Mangalwedha-Kolhapur State Highway, Belati - 413 002, Tal. North Solapur, Dist. Solapur (Maharashtra).
*Website: http://bmitsolapur.org *Email: bmit@bmssp.org
Approved by AICTE, New Delhi, DTE and Govt. of Maharashtra,
Affiliated to Punyashlok Ahilyadevi Holkar Solapur University, Solapur
DTE Institute Code: EN6293 / MB6293
Accredited by National Assessment and Accreditation Council, Bangalore (NAAC)
Electrical Engineering Department

Date:- 13/09/2022

Notice

Internal ISE Unit Test - I

All Students of B. Tech Electrical department are hereby informed that, **ISE UNIT TEST -I** will be conducted from **19/09/2022 to 23/09/2022** as per time table. The nature of question paper is **20 marks** (Objective + Descriptive). After test regular time table will be followed.

In Semester Examination (ISE-I) Test Schedule

Sr. No	Date	Time	B .Tech	Venue
1	19/09/2022	09:30 AM – 10:30 AM	Electrical Audit and Management	B. Tech Classroom
2	20/09/2022	09:30 AM – 10:30 AM	Renewable Energy Sources	
3	21/09/2022	09:30 AM – 10:30 AM	Switchgear and Protection	
4	22/09/2022	09:30 AM – 10:30 AM	Power System Operation and Control	
5	23/09/2022	09:30 AM – 10:30 AM	Industrial Drives and Control	

Exam Coordinator
(Prof. Halli U. M.)

HOD
(Prof. Magadum P. K.)

CC:-

1) Prof. Kulkarni S.G (Vice Principal)
2) Prof. Chipade A.V. (Dean Academics)
3) Prof. Solwat K.B. (Internal Exam Incharge)

Kai. Amdar Brahmdevdada Mane Shikshan Va Samajik Prathishthan, Belati Sanchalit
BRAHMDEVDADA MANE INSTITUTE OF TECHNOLOGY, SOLAPUR
Solapur-Mangalwedha-Kolhapur State Highway, Belati - 413 002, Tal. North Solapur, Dist. Solapur (Maharashtra).
*Website: http://bmitsolapur.org *Email: bmit@bmssp.org
Approved by AICTE, New Delhi, DTE and Govt. of Maharashtra,
Affiliated to Punyashlok Ahilyadevi Holkar Solapur University, Solapur
DTE Institute Code: EN6293 / MB6293
Accredited by National Assessment and Accreditation Council, Bangalore (NAAC)
Electrical Engineering Department

Date:13/09/2022

Circular

Internal ISE Unit Test - I

All the faculties of Electrical department are hereby informed that, **ISE UNIT TEST -I** will be conducted from **19/09/2022 to 23/09/2022** as per time table. The nature of question paper is **20 marks** (Objective 05marks + Descriptive 15marks). After test regular time table will be followed.

Each subject teacher is required to submit hard copy of question paper on and before 17/09/2022 and attendance, mark sheet, co-mapping and co attainment calculation of their respective subject in specified NAAC format only to Exam co-ordinator to undersigned on or before 29/09/2022. All should take retest of failed and absent students within one week after paper.

Time Table

Sr. No	Date	Time	TY	Sign	B. Tech	Sign
1	19/09/2022	09:30 AM – 10:30 AM	Power System III		Electrical Audit and Management	
2	20/09/2022	09:30 AM – 10:30 AM	Linear Control System		Renewable Energy Sources	
		3:00 PM – 04:00 AM	Electrical Motors and Controls of Electrical Vehicle		-	-
3	21/09/2022	09:30 AM – 10:30 AM	Advanced Microcontroller System		Switchgear and Protection	
4	22/09/2022	09:30 AM – 10:30	Electromagnetic Engineering		Power System Operation and Control	
5	23/09/2022	09:30 AM – 10:30 AM	Managerial Economics		Industrial Drives and Control	

Note:-

1) **All course teacher should display question bank of your respective course.**
2) **All course teacher should follow the internal examination question paper pattern.**
3) **All should take approval of question paper from dept.exam co-ordinator with HOD endorsement in order to submit it to AMC**

Exam Coordinator
(Prof. Halli U. M.)

HOD
(Prof. Magadum P. K.)

Kai. Amdar Brahmdevdada Mane Shikshan Va Samajik Prathishthan, Belati Sanchalit

BRAHMDEVDADA MANE INSTITUTE OF TECHNOLOGY, SOLAPUR

Electrical Engg. Department

Internal Examinations (Sem-I-2022-23)

ISE-I

Class & Program : B. Tech Electrical Engg. **Date:19/09/2022**

Course Name & Course Code: Energy Audit & Management **Marks : 20**

Instructions : **1. Question No.1 is compulsory , Question No. 2 attempt any three Questions.**

2. No need to write objective question & write only answer for Objective Type Questions on first page of Answer sheet by writing objective question number.

Q.1 : Answer the following Objective Type Questions (Marks 1 x 5,Single Answer type) 05 Marks

1. The load factor of domestic load is usually.

a) 10 to 15% b) 30 to 40% c) 50 to 60% d) 60 to 80%

2. Annual depreciation cost is calculated by.

a) Sinking fund method. b) Straight line method c) both (a) and (b). d) None of these.

3. Depreciation charges are high in case of

a) Thermal power plant b) Diesel plant c) hydro-electric plant d) None of these

4. Demand factor is defined as

a) Average load/ Maximum load b) Maximum demand/ Connected load

c) Connected load/ Maximum demand d) Average load X maximum load

5. Load factor for heavy industries may be taken as

a) 10 to 20% b) 25 to 40% c) 50 to 70% d) 70 to 80%

Q.2 Solve any three.

1) Explain UN frame work convention on climate change 05 Marks

2) Brief clean development mechanism. 05 Marks

3) Describe classification of energy. 05 Marks

4) What are the objectives of energy management? 05 Marks

5) Indian electricity Act-2003. 05 Marks

CO- Mapping

Question No.	Obj.	Unit Number	CO Mapping	Level		Question No. (Descriptive)	Unit Number	CO Mapping	Level
1	a	1	CO1	Remember		2	1	CO1	Remember
	b	1	CO2	Remember		3	1	CO2	Remember
	c	1	CO2	Understand		4	1	CO2	Understand
	d	1	CO2	Understand		5	1	CO	Understand
	e	1	CO2	Understand		6	1	CO2	Understand

Bramdevdada Mane Institute of Technology, Solapur

Department :	Electrical Engineering			Year :	2022-23	SEM:	I	ISE :	1
Class:	B. Tech	Name of Faculty :	Prof. P.V Modak			Course Name	EAM		
Date :	09/19/22								

Questions and CO Mapping Table

Question No.	Marks	CO1	CO2	CO3	CO4	CO5	CO6
1	5	1	1				
2	5	1					
3	5		1				
4	5		1				
5	5		1				
6	5		1				

Present Students	27
Absent Students	14
Total Students	41
Total CO's Covered:	2

Marklist

Roll no	Name	Q1	Q2	Q3	Q4	Q5	Q6	Total	Weak /Advance learners
1	Danke Nikita Ashok	2	1	3				6	Weak
2	Deshmukh Lakhoji Shivaji	5	2			1		11	null
3	Gajarla Priyanka Yadgiri	3	3	4				16	Advance
4	Hiremath Nilesh Nilkanth	4	3	3	4			17	Advance
5	Kaki Vijaykumar Sham	2	3						Weak
6	Kokare Ashwini Narendra	2	3	5		4		19	Advance
7	Kute Aniket Anil								Weak
8	Masalkhamb Anand Malhari							16	Advance
9	Mayanale Vishal Ravindra	5	3	4		3		15	null
10	Mujawar Simaran Fakroddin	3	4	5	3			19	Advance
11	Mundhe Pooja Rajendra	4	1	5		2		20	Advance
12	Natikar Gauri Santosh	2	5	5		3		18	Advance
13	Nikambe Pratiksha Ramchandra	2	2	5				13	null
14	Ovhal Sayali Suryakant	2	4	5	4			18	Advance
15	Pawar Anil Bhairunath	5	4	5	4			17	Advance
16	Pawar Nageshwari Sanjay	2	5		4	4		15	null
17	Pawar Pooja Vilas	2	5	2				19	Advance
18	Pawar Sukanya Shriniwas	2	5	4	0			16	Advance
19	Sakhare Amit Dnyanoba	5	4	4		2		14	null
20	Sathe Gayatri Tanaji								Weak
21	Satpute Arati Dattatray	2	5	5		5		18	Advance
22	Shaikh Saniya Tayyab Ali	2	5	5	5			20	Advance
23	Shinde Bapu Sidram	5	4	5	4			13	null
24	Shingare Bhujang Adinath	2	4	5		4		15	null
25	Shingare Yuvraj Sanjay							18	Advance
26	Swami Sushant Dilip	5	4		3	3		14	null
27	Tirth Mahalingappa Dhanappa	4	1					18	Advance
28	Waghmode Atul Malik	2	3	4	1			19	Advance
29	Yadav Om Anil	5	1	4				15	null
30	Chandanshive Pratiksha Dhanraj	4		5	4	3		19	Advance
31	Chavan Vaishnavi Deepak								Weak
32	Choudante Ashishkumar Anil								Weak
33	Hundekari Mahesh Suresh								Weak
34	Patel Mohammad Arif Shafiqur Rahiman								Weak
35	Patil Ranjet Parmeshwar								Weak
36	Patil Rinku Parameshwar								Weak
37	Pirjade Khalid Nisar Ahmad	5	3						Weak
38	Raut Vaishnavi Ganesh								Weak
39	Sherkar Mangesh Bhairunah								Weak
40	Salgar Pravin Siddheshwar								Weak
41	Bandichhode Yallaling Annappa							9	null
									Weak
									Weak
									Weak
									Weak

PVM

Course Incharge
(P.V.Modak)

HOD

Bramdevdada Mane Institute of Technology, Solapur

Department :	Electrical Engineering			Year :	2022-23	SEM:	I	ISE :	1
Class:	B. Tech	Staff:	Prof. P.V Modak			Subject:	EAM		
Date	09/19/22								

Question No.	Marks	CO1	CO2	CO3	CO4	CO5	CO6
1	5	1	1	0	0	0	0
2	5	1	0	0	0	0	0
3	5	0	1	0	0	0	0
4	5	0	1	0	0	0	0
5	5	0	1	0	0	0	0
6	5	0	1	0	0	0	0

Present Students	27
Absent Students	14
Total Students	41

Total CO's Covered:	2

Roll no	Name	CO1	CO2	CO3	CO4	CO5	CO6	Total
1	Danke Nikita Ashok	1	1	NA	NA	NA	NA	1
2	Deshmukh Lakhoji Shivaji	2	1	NA	NA	NA	NA	1.5
3	Gajarla Priyanka Yadgiri	1	1	NA	NA	NA	NA	1
4	Hiremath Nilesh Nilkanth	2	3	NA	NA	NA	NA	2.5
5	Kaki Vijaykumar Sham	1	0	NA	NA	NA	NA	0.5
6	Kokare Ashwini Narendra	1	3	NA	NA	NA	NA	2
7	Kute Aniket Anil	0	0	NA	NA	NA	NA	0
8	Masalkhamb Anand Malhari	0	0	NA	NA	NA	NA	0
9	Mayanale Vishal Ravindra	3	3	NA	NA	NA	NA	3
10	Mujawar Simaran Fakroddin	2	3	NA	NA	NA	NA	2.5
11	Mundhe Pooja Rajendra	1	3	NA	NA	NA	NA	2
12	Natikar Gauri Santosh	2	2	NA	NA	NA	NA	2
13	Nikambe Pratiksha Ramchandra	1	1	NA	NA	NA	NA	1
14	Ovhal Sayali Suryakant	1	3	NA	NA	NA	NA	2
15	Pawar Anil Bhairunath	3	3	NA	NA	NA	NA	3
16	Pawar Nageshwari Sanjay	2	2	NA	NA	NA	NA	2
17	Pawar Pooja Vilas	2	1	NA	NA	NA	NA	1.5
18	Pawar Sukanya Shriniwas	2	1	NA	NA	NA	NA	1.5
19	Sakhare Amit Dnyanoba	3	3	NA	NA	NA	NA	3
20	Sathe Gayatri Tanaji	0	0	NA	NA	NA	NA	0
21	Satpute Arati Dattatray	2	3	NA	NA	NA	NA	2.5
22	Shaikh Saniya Tayyab Ali	2	3	NA	NA	NA	NA	2.5
23	Shinde Bapu Sidram	3	3	NA	NA	NA	NA	3
24	Shingare Bhujang Adinath	1	3	NA	NA	NA	NA	2
25	Shingare Yuvraj Sanjay	0	0	NA	NA	NA	NA	0
26	Swami Sushant Dilip	3	3	NA	NA	NA	NA	3
27	Tirth Mahalingappa Dhanappa	1	1	NA	NA	NA	NA	1
28	Waghmode Atul Malik	1	1	NA	NA	NA	NA	1
29	Yadav Om Anil	1	1	NA	NA	NA	NA	1
30	Chandanshive Pratiksha Dhanraj	1	3	NA	NA	NA	NA	2
31	Chavan Vaishnavi Deepak	0	0	NA	NA	NA	NA	0
32	Choudante Ashishkumar Anil	0	0	NA	NA	NA	NA	0
33	Hundekari Mahesh Suresh	0	0	NA	NA	NA	NA	0
34	Patel Mohammad Arif Shafiqur Rahim	0	0	NA	NA	NA	NA	0
35	Patil Ranjet Parmeshwar	0	0	NA	NA	NA	NA	0
36	Patil Rinku Parameshwar	0	0	NA	NA	NA	NA	0
37	Pirjade Khalid Nisar Ahmad	3	1	NA	NA	NA	NA	2
38	Raut Vaishnavi Ganesh	0	0	NA	NA	NA	NA	0
39	Sherkar Mangesh Bhairunah	0	0	NA	NA	NA	NA	0
40	Salgar Pravin Siddheshwar	0	0	NA	NA	NA	NA	0
41	Bandichhode Yallaling Annappa	0	0	NA	NA	NA	NA	0
42	0	0	0	NA	NA	NA	NA	0
43	0	0	0	NA	NA	NA	NA	0
44	0	0	0	NA	NA	NA	NA	0
45	0	0	0	NA	NA	NA	NA	0
46	0	0	0	NA	NA	NA	NA	0

47	0	0	0	NA	NA	NA	NA	0
48	0	0	0	NA	NA	NA	NA	0
49	0	0	0	NA	NA	NA	NA	0
50	0	0	0	NA	NA	NA	NA	0
51	0	0	0	NA	NA	NA	NA	0
52	0	0	0	NA	NA	NA	NA	0
53	0	0	0	NA	NA	NA	NA	0
54	0	0	0	NA	NA	NA	NA	0
55	0	0	0	NA	NA	NA	NA	0
56	0	0	0	NA	NA	NA	NA	0
57	0	0	0	NA	NA	NA	NA	0
58	0	0	0	NA	NA	NA	NA	0
59	0	0	0	NA	NA	NA	NA	0
60	0	0	0	NA	NA	NA	NA	0
61	0	0	0	NA	NA	NA	NA	0
62	0	0	0	NA	NA	NA	NA	0
63	0	0	0	NA	NA	NA	NA	0
64	0	0	0	NA	NA	NA	NA	0
65	0	0	0	NA	NA	NA	NA	0
66	0	0	0	NA	NA	NA	NA	0
67	0	0	0	NA	NA	NA	NA	0
68	0	0	0	NA	NA	NA	NA	0
69	0	0	0	NA	NA	NA	NA	0
70	0	0	0	NA	NA	NA	NA	0
71	0	0	0	NA	NA	NA	NA	0
72	0	0	0	NA	NA	NA	NA	0
73	0	0	0	NA	NA	NA	NA	0
74	0	0	0	NA	NA	NA	NA	0
75	0	0	0	NA	NA	NA	NA	0
76	0	0	0	NA	NA	NA	NA	0
77	0	0	0	NA	NA	NA	NA	0
78	0	0	0	NA	NA	NA	NA	0
79	0	0	0	NA	NA	NA	NA	0
80	0	0	0	NA	NA	NA	NA	0
81	0	0	0	NA	NA	NA	NA	0
82	0	0	0	NA	NA	NA	NA	0
83	0	0	0	NA	NA	NA	NA	0
84	0	0	0	NA	NA	NA	NA	0
85	0	0	0	NA	NA	NA	NA	0
86	0	0	0	NA	NA	NA	NA	0
87	0	0	0	NA	NA	NA	NA	0
88	0	0	0	NA	NA	NA	NA	0
89	0	0	0	NA	NA	NA	NA	0
90	0	0	0	NA	NA	NA	NA	0
91	0	0	0	NA	NA	NA	NA	0
92	0	0	0	NA	NA	NA	NA	0
93	0	0	0	NA	NA	NA	NA	0
94	0	0	0	NA	NA	NA	NA	0
95	0	0	0	NA	NA	NA	NA	0
96	0	0	0	NA	NA	NA	NA	0
97	0	0	0	NA	NA	NA	NA	0
98	0	0	0	NA	NA	NA	NA	0
99	0	0	0	NA	NA	NA	NA	0
100	0	0	0	NA	NA	NA	NA	
					Attainment Score >			**1.92593**
Avearge Class Attainment of CO	**1.77778**	**2.07407**	**NA**	**NA**	**NA**	**NA**	**1.93**	
	↑ CO1	↑ CO2	↑ CO3	↑ CO4	↑ CO5	↑ CO6	↑ Final Attainment	

PVM

Course Incharge

(P.V. Modak)

HOD

Kai. AmdarBrahmdevdada Mane ShikshanVaSamajikPrathishthan, BelatiSanchalit
BRAHMDEVDADA MANE INSTITUTE OF TECHNOLOGY, SOLAPUR
Department: Department of Electrical Engineering

Date:- 24/04/23

Electrical Engineering Student Association

(EESA)

STUDENT NOTICE

All students of SY,TY, Btech here by inform that we are going to organise'BrahmaTechnotsav2k23 on 4th MAY 2023, National Level Competition. The venue of event is Electrical Engineering Dapartment.All should present.

EESA President

(Padsalkar Vijay)

EESA Coordinator

(Prof. V.G.Shirsikar)

HOD

(Prof. P.K.Magadum)

Kai. AmdarBrahmdevdada Mane ShikshanVaSamajikPrathishthan, BelatiSanchalit
BRAHMDEVDADA MANE INSTITUTE OF TECHNOLOGY, SOLAPUR
Department: Department of Electrical Engineering

Date:- 24/04/23

Electrical Engineering Student Association

(EESA)

STUDENT NOTICE

All staff members here by inform that we are going to organise'BrahmaTechnotsav2k23 on 4th MAY 2023, National Level Competition. The venue of event is Electrical Engineering Dapartment.All are requested to present at event.

EESA Coordinator

(Prof. V.G.Shirsikar)

HOD

(Prof. P.K.Magadum)

Kai Amdar Brahmdevdada Mane Shikshan va Samajik Pratisthan Belati Sanchalit

Brahmdevdada Mane Institute of Technology, Solapur

National Level Technical Symposium

Brahma-Technotsav 2K23

Mechanical Engg.

Project Idea
(Max. 4 in a group)

Staff coordinator: Prof M.S. Kadam (9767107297)
Students coordinator: Nayan - 9112679255, Ajay - 9834160485

CAD WAR

Staff coordinator: Prof S.S. Dhanave (9890304695)
Students coordinator: Niranjan - 8766929955, Rahul - 9404324584

Event coordinator: Prof A.V. Gaur (8308845245)

Computer Science & Engg.

Project Idea
(Max. 4 in a group)

Staff coordinator: Prof S.S. Bhuite (9767107072)
Students coordinator: Samarth - 9309883312, Parvez - 9175249134

BGMI (Game)
(Max. 4 in a group)

Staff coordinator: Prof S.A. Awalade (9096494793)
Students coordinator: Rohit - 7620831510, Jagdish - 8261804880

Event coordinator: Prof A.K. Salunke (8007363330)

Electrical Engg.

Poster Presentation
(Max. 2 in a group)

Topic of Poster Presentation

1. Future of Electrical Vehicle
2. Advancement in Electrical Substation
3. Application of sensors in Electrical Engg.
4. IOT in Electrical Engineering
5. Introduction to Artificial Intelligence

Staff coordinator: Dr K.S. Kazi (7620386404)
Students coordinator: Gayam - 9284211977, Vijaishana - 7276731691

Event Coordinator: Prof. V.G. Shirsikar (7385101533)

Circuitech design Competition

Staff coordinator: Prof. H.R. Dhananjaya (7020251032)
Students coordinator: Nilesh - 7249220100, Abhishek - 9309838074

Electronics & Telecom. Engg.

Project Expo
(Max. 4 in a group)

Staff coordinator: Prof V.D. Gund (9511829652)
Students coordinator: Kaven - 9326775314, Vitthal - 7887790037

QUIZ-O-THON

Staff coordinator: Prof V.V. Gurav (9561614441)
Students coordinator: Sanjay - 9763784195, Rani - 7620337479

Event coordinator: Prof K.B. Salwat (8668414761)

MBA Department

Poster Presentation
(Max. 2 in a group)

Topic of Poster Presentation

1. E-commerce
2. Time management
3. Social Media
4. Marketing mix

Staff Coordinator: Prof. M.T. Chavan (8605394467)
Student Coordinator: 1. Arpita (9373077148), 2. Pranjal (9673364682)

Business Plan Competition
(Max. 2 in a group)

Staff Coordinator: Prof. C.N. Thengil (9172268143)
Student Coordinator: 1. Gulab Shaikh (9284664892), 2. Ankit Rathod (9284092512)

Event Coordinator Prof. A.A. Karale - 8698910892

Prizes Worth Rs. 60,000/-

4th May 2023 Thursday

Registration Details

- Make online payment during registration
- Every participant has to fill form separately
- Registration fee Rs. 50 per student

Scan for Registration and Payment ➡

QR Code

Entry Fee **Rs. 50/-** Per Student

...ue: Brahmdevdada Mane Institute of Technology, Belati, Tal. North Solapur, Dist. Solapur

...rting Time : 09:30 am

S. G. Kulkarni	Dr. M.M. Mulkutkar	Prof. Rahul Mane	Hon.Jayashree Mane	Hon.Prithviraj Mane	Hon.Dilip M...
...e-Principal	Principal	Campus Director	Secretary	Vice President	Preside...

10/2023, 8:35 AM (1) WhatsApp

You

25/09/2023 at 21:50

KAI. AMADAR BRAHMDEVDADA MANE SHIKSHAN VA. SAMAJIK PRATHISHTAN, BELATI

Brahmdevdada Mane Institute Of Technology, Solapur

Department of Electrical Engineering

Welcome....

BRAHMA-TECHNOTSAV -2K23

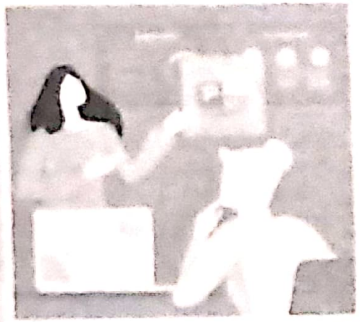

Staff Coordinator

Student Coordinator

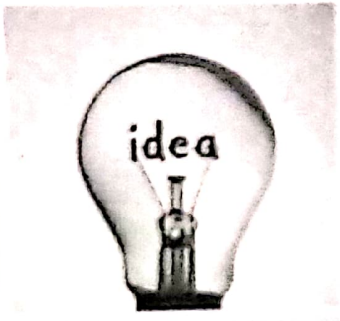

Staff Coordinator

Student Coordinator

Poster Presentation Topic

Prof. V.G. Shirsikar	Prof.P.K. Magadum	Prof.S.G. Kulkarni	Prof. R.Y. Mane	Hon.Jayshree Mane	Hon.Prithviraj Mane	Hon.Dilip Mane
Event Coordinator	HOD	Vice Principal	Campus Director	Secretary	Vice President	President

Final

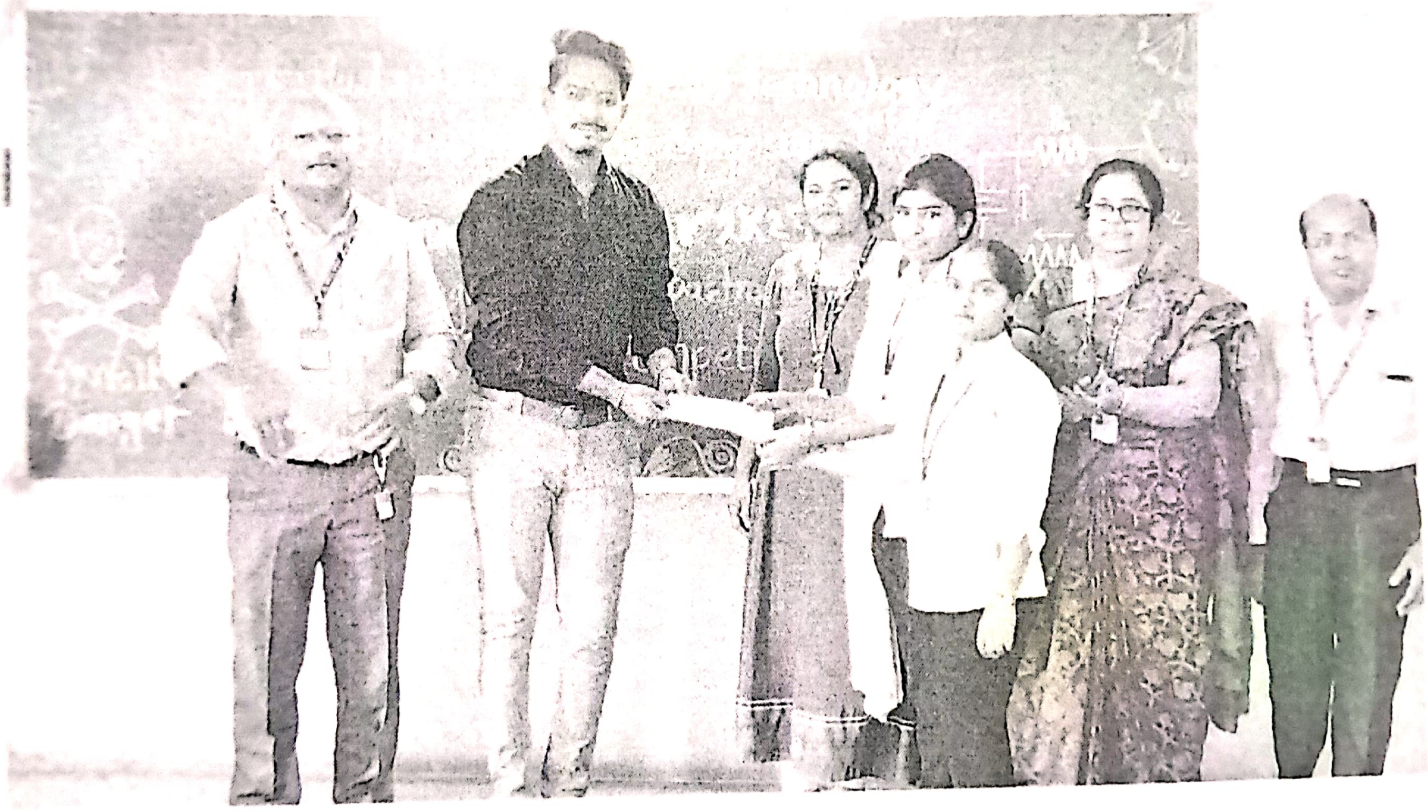

Date:- 04/05/23

Electrical Engineering Student Association

(EESA)

BRAHMA-TECHOTSAV 2K23

WINNERS IN POSTER PRESENTATION

1	Aditi Jagjape Orchid	1st Prize
2	Birajdar Sumit BMP	2nd Prize
3	Shaikh Fariya BMP	3rd Prize
4	Vaibhav Jadhav BMIT	Consolation Prize
5	Nikita Shendage BMIT	Consolation Prize

.

WINNERS IN CIRCUITECH DESIGN COMPETITION

1	Anil Pawar BMIT	1st Prize
2	Priyanka Gajrla BMIT	2nd Prize

EESA Coordinator

(Prof. V.G.Shirsikar)

HOD

(Prof. P.K.Magadum)

Kai. AmdarBrahmdevdada Mane ShikshanVaSamajikPrathishthan, BelatiSanchalit
BRAHMDEVDADA MANE INSTITUTE OF TECHNOLOGY, SOLAPUR
Department: Department of Electrical Engineering

Date:- 05/05/23

Electrical Engineering Student Association

(EESA)

Brahma-Technotsav2k23

We have organised National level Technical event "Brahma-Technotsav2k23" on 4th may 2023. In this event Electrical Engineering department conducted Poster Presentation and Circiutech Design Competition.Students from other colleges were participated in all events. Event started by pratima pojan of respected Late Brahmadevdada Mane sir, After completion of all event winners felicited with cash prizes and certificate.

All faculty member and students of Electrical Engineering department were attended function ,The function is organised by Prof. V.G.Shirsikar (EESA Coordinator) and All student association members.

We are thankful to all teachers & special thanks to our honourable guest Mr. Mallkhare Dattatray ,(JE ,MSETCL) for being a part of our event.Thankful to all students also.

EESA Coordinator

(Prof. V.G.Shirsikar)

HOD

(Prof. P.K.Magadum)

Kai. AmdarBrahmdevdada Mane ShikshanVaSamajikPrathishthan, BelatiSanchalit
BRAHMDEVDADA MANE INSTITUTE OF TECHNOLOGY, SOLAPUR
Department: Department of Electrical Engineering

Date:- 01/05/22

Electrical Engineering Student Association

(EESA)

STUDENT NOTICE

All students of SY,TY, Btech here by inform that we are going to organise 'Teachers Day' on 5th Sept 2022. The venue of event is final year class, All should present. Attendance is compulsory for all students.

EESA President	EESA Coordinator	HOD
(Sakhare Amit)	(Prof. V.G.Shirsikar)	(Prof. P.K.Magadum)

Kai. AmdarBrahmdevdada Mane ShikshanVaSamajikPrathishthan, BelatiSanchalit
BRAHMDEVDADA MANE INSTITUTE OF TECHNOLOGY, SOLAPUR
Department: Department of Electrical Engineering

Date:- 01/05/22

Electrical Engineering Student Association

(EESA)

STAFF CIRCULAR

All staff members are here by inform that we are going to organise 'Teachers Day' on 5th Sept 2022. The venue of event is final year class, All staff members requested to be present at event.

EESA Coordinator

(Prof. V.G.Shirsikar)

HOD

(Prof. P.K.Magadum)



Kai. AmdarBrahmdevdada Mane ShikshanVaSamajikPrathishthan, BelatiSanchalit
BRAHMDEVDADA MANE INSTITUTE OF TECHNOLOGY, SOLAPUR
Department: Department of Electrical Engineering

Date:- 12/09/22

Electrical Engineering Student Association

(EESA)

STUDENT NOTICE

All students of SY,TY, Btech here by inform that we are going to organise 'Engineers Day' on15th Sept 2022. The venue of event is final year class, All should present. Attendance is compulsory for all students.

EESA President

(Amit Sakhare)

EESA Coordinator

(Prof. V.G.Shirsikar)

HOD

(Prof. P.K.Magadum)

Kai. AmdarBrahmdevdada Mane ShikshanVaSamajikPrathishthan, BelatiSanchalit
BRAHMDEVDADA MANE INSTITUTE OF TECHNOLOGY, SOLAPUR
Department: Department of Electrical Engineering

Date:- 12/09/22

Electrical Engineering Student Association

(EESA)

STAFF CIRCULAR

All staff members are here by inform that EESA are going to organise 'Engineers Day' on15th Sept 2022. The venue of event is final year class, All staff members requested to be present at event.

EESA Coordinator

(Prof. V.G.Shirsikar)

HOD

(Prof. P.K.Magadum)

[redacted]

[redacted]

Kai. AmdarBrahmdevdada Mane ShikshanVaSamajikPrathishthan, BelatiSanchalit
BRAHMDEVDADA MANE INSTITUTE OF TECHNOLOGY, SOLAPUR
Department: Department of Electrical Engineering

Date: - 06/12/22

Electrical Engineering Student Association

(EESA)

STUDENT NOTICE

All staff members here by inform that EESA are going to arrange 'Expert Lecture' on 9th Dec 2022. The venue of event is BMP function hall, All requested to be present at event.

V.G.Shirsikar

EESA Coordinator

(Prof. V.G.Shirsikar)

HOD

(Prof. P.K.Nagadum)

Kai. AmdarBrahmdevdada Mane ShikshanVaSamajikPrathishthan, BelatiSanchalit
BRAHMDEVDADA MANE INSTITUTE OF TECHNOLOGY, SOLAPUR
Department: Department of Electrical Engineering

Date: - 06/12/22

Electrical Engineering Student Association

(EESA)

STAFF CIRCULAR

All students of SY,TY, Btech here by inform that we are going to arrange 'Expert Lecture' on 9th Dec 2022. The venue of event is BMP function hall, All should present. Attendance is compulsory for all students.

EESA President	EESA Coordinator	HOD
(Padsalkar Vijay)	(Prof. V.G.Shirsikar)	(Prof. P.K.Magadum)

ELECTRA DAY

AT 10:30 AM

FRIDAY 09 DECEMBER

Motivational Speech by : **Er. Ameva ket**

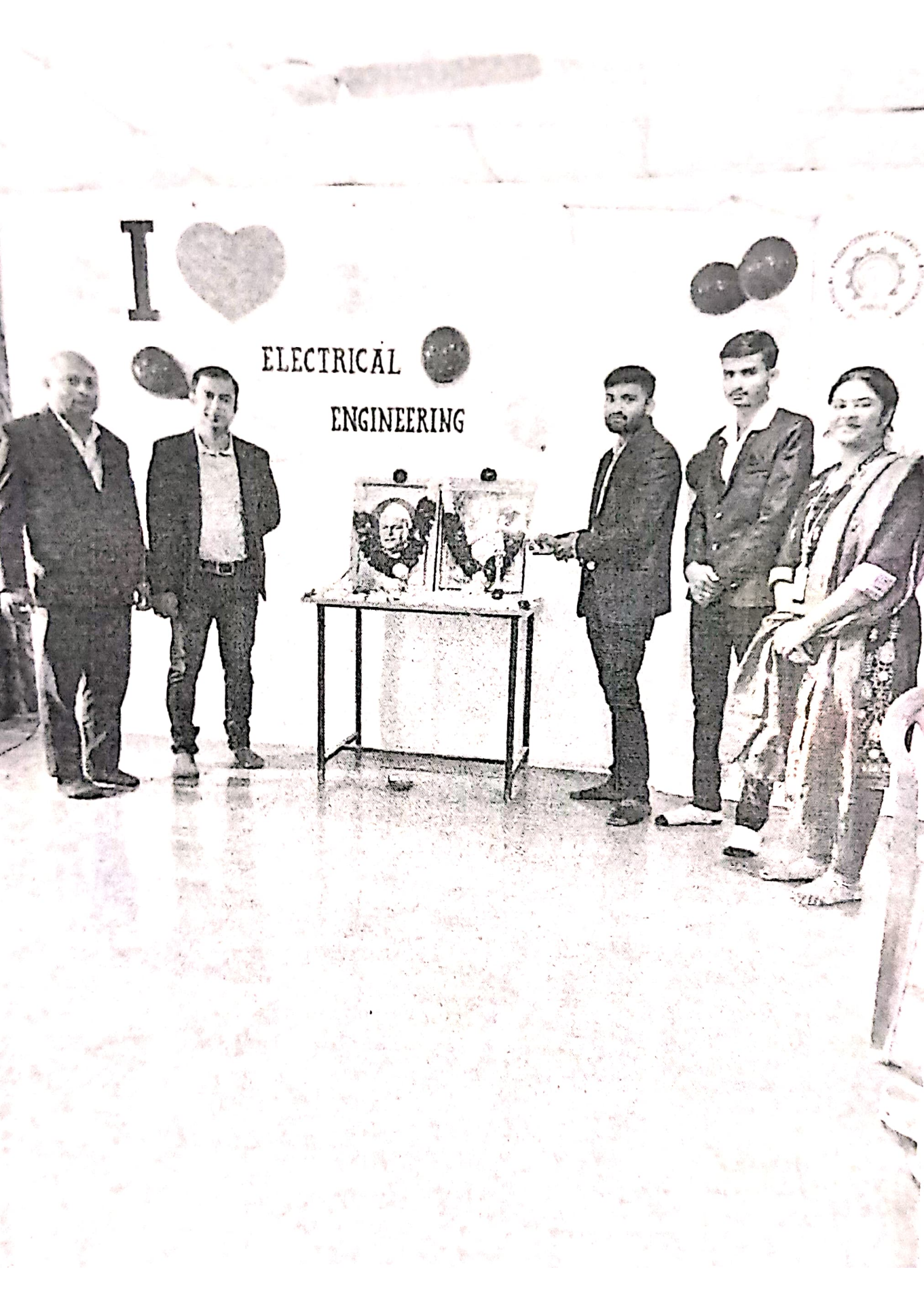
I
ELECTRICAL
ENGINEERING


EESA
INAGURATION
FUNCTION
for all
electrical students
organised by
EESA
on 26th of April
At BMP function hall


ELECTRICAL ENGINEERING
ASSOCIATION



Kai.Amdar Brahmdevdada Mane Shikshan Va Samajik Prathishthan, Belati Sanchalit
Brahmdevdada Mane Institute of Technology, Solapur
Post Box No.224, Solapur-Mangalwedha-Kolhapur State Highway, Belati - 413002
Tal. North Solapur, Dist. Solapur Phone: (0217) 2283842/43 Fax: 0217 2283466
Website: www.bmssp.org/bmit Email: bmit@bmssp.org
(Approved by AICTE, New Delhi, Govt. of Maharashtra and Affiliated to Solapur University, Solapur)
Electrical Engineering Department

Minutes of Meeting

Date: 4/4/2022

Points Discussed: About Fresher's Party...

Sr. No.	Particular	Responsibility
1	Guest welcome, Pooja, welcome speech	Aniket for invitation
2	by HOD, Even (fun), prize, refreshment	
3		
4		
5		
6		
7		
8		
9		
10		
11		
12		

Sr. No.	Name	Sign	Sr. No.	Name	Sign
1	Nageshwari	Nageshwari	6)	Aarti Satpute	[signature]
2	Ashwini	[signature]	7)	Vishal mayanale	mayanale
3	Sayali Ovhal	Sayali Ovhal	8)	Aniket Kute	[signature]
4	Priyunka	P.K. Gajbala	9)	Ansh Jadhav	[signature]
5	Sukanya Pawar.	Pawar	10)	Nilesh Hiremath	N.N. [signature]

HOD

Kai.Amdar Brahmdevdada Mane Shikshan Va Samajik Prathishthan, Belati Sanchalit
Brahmdevdada Mane Institute of Technology, Solapur
Post Box No 224, Solapur-Mangalwedha-Kolhapur State Highway, Belati - 413002
Tal. North Solapur, Dist. Solapur Phone (0217) 2283842-43 Fax 0217 2283466
Website: [illegible] **Email:** [illegible]
(Approved by AICTE, New Delhi, Govt. of Maharashtra and Affiliated to Solapur University, Solapur)
Electrical Engineering Department

Teacher day Celebration Organised by EESA on 5th sept 2018

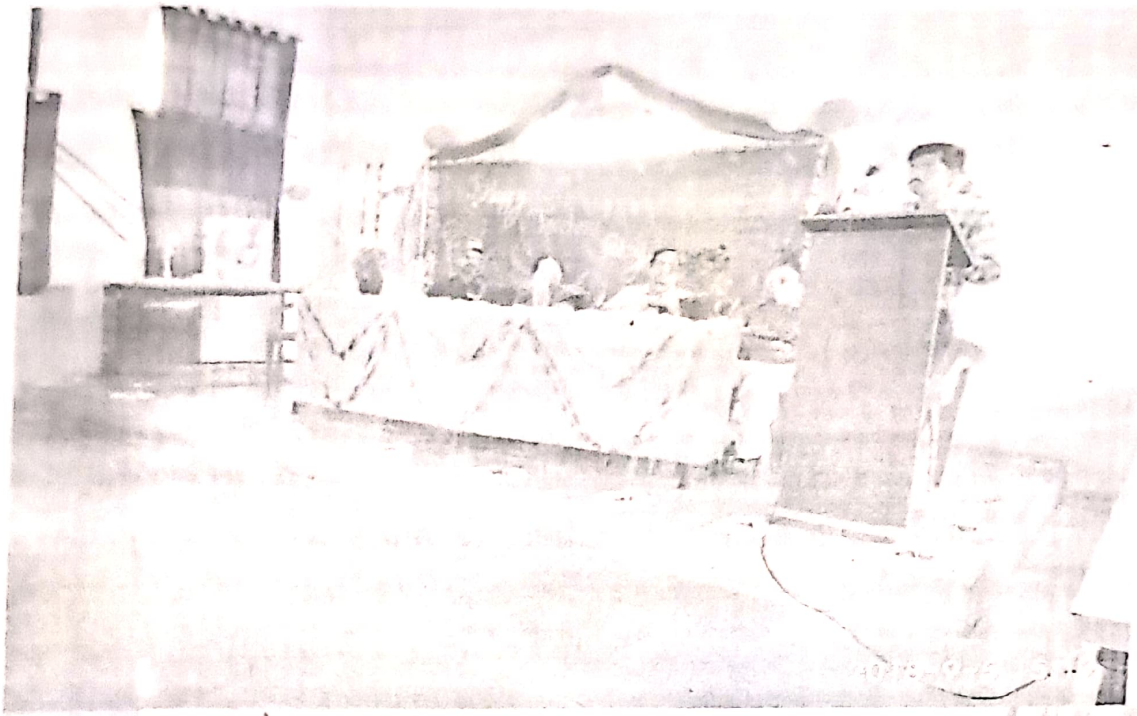



Kai.Amdar Brahmdevdada Mane Shikshan Va Samajik Prathishthan, Belati Sanchalit
Brahmdevdada Mane Institute of Technology, Solapur
Post Box No.224, Solapur-Mangalwedha-Kolhapur State Highway, Belati - 413002
Tal. North Solapur, Dist. Solapur Phone: (0217) 2283842/43 Fax: 0217 2283466
Website: Email:
(Approved by AICTE, New Delhi, Govt. of Maharashtra and Affiliated to Solapur University, Solapur)
Electrical Engineering Department





INDEX

Sr.No.	Details
1	Objectives and Outcomes of the Activity
2	Summary of STTP/Workshop Attended
3	Detailed Summary of STTP/Staff workshop Attended
4	Evidences

HOD

Objectives of the Activity:

1.To keep the record of the FDP/STTP/Workshop organised/attended by the department

2. To improve the Contribution of faculty members in the activity to improve their teaching methodology

Outcomes of the Activity:

1. To improve teaching methodology of the faculty

2. To improve the contribution of the faculty in development of the course

Kai.AmdarBrahmdevdada Mane ShikshanVaSamajikPrathishthan, BelatiSanchalit
Brahmdevdada Mane Institute of Technology, Solapur
Post Box No.224, Solapur-Mangalwedha-Kolhapur State Highway, Belati - 413002
Tal. North Solapur, Dist. Solapur **Email:** bmit@bmssp.org
(Approved by AICTE, New Delhi, Govt. of Maharashtra and Affiliated to Solapur University, Solapur)

Electrical Engineering Department

Summary Report of STTP/Staff workshop Attended

Academic Year	Sr. No	Total No. of Workshop/STTP
2018-19	1 To 9	9
2019-20	10 To 20	11
2020-21	21 To 25	5
2021-22	26 To 35	10
2022-23	36 To 46	11
2023-24	47 To 65	19
	Total	64

Coordinator

HOD

Kai.AmdarBrahmdevdada Mane ShikshanVaSamajikPrathishthan, BelatiSanchalit
Brahmdevdada Mane Institute of Technology, Solapur
Post Box No.224, Solapur-Mangalwedha-Kolhapur State Highway, Belati - 413002
Tal. North Solapur, Dist. Solapur **Email:** bmit@bmssp.org
(Approved by AICTE, New Delhi, Govt. of Maharashtra and Affiliated to Solapur University, Solapur)

Electrical Engineering Department

Summary Report of STTP/Staff workshop Attended

Academic Year	Sr. No	Total No. of Workshop/STTP
2018-19	1 To 9	9
2019-20	10 To 20	11
2020-21	21 To 25	5
2021-22	26 To 35	10
2022-23	36 To 46	11
	Total	45

HOD

Kai.AmdarBrahmdevdada Mane ShikshanVaSamajikPrathishthan, BelatiSanchalit
Brahmdevdada Mane Institute of Technology, Solapur
Post Box No.224, Solapur-Mangalwedha-Kolhapur State Highway, Belati - 413002
Tal. North Solapur, Dist. Solapur **Email:** bmit@bmssp.org
(Approved by AICTE, New Delhi, Govt. of Maharashtra and Affiliated to Solapur University, Solapur)

Electrical Engineering Department

Detailed Summary of STTP/Staff workshop Attended

Sr.No.	Academic Year	Title	Name of Faculty	Date/Duration	Organising Institute	STTP/FDP/ Workshop
1	2018-19	One week FDP on Electrical AutoCAD	Prof.J.A.Shamlik	24th Dec-28th Dec 2018	SKN Sinhgad ,Korti,Pandharpur	FDP
2	2018-19	One week FDP on Electrical AutoCAD	Prof.N.K.Choudhari	24th Dec-28th Dec 2018	SKN Sinhgad ,Korti,Pandharpur	FDP
3	2018-19	One week FDP on Electrical AutoCAD	Prof.N.N.Shaikh	24th Dec-28th Dec 2018	SKN Sinhgad ,Korti,Pandharpur	FDP
4	2018-19	One week FDP on Electrical AutoCAD	Prof.A.B.Auti	24th Dec-28th Dec 2018	SKN Sinhgad ,Korti,Pandharpur	FDP
5	2018-1--9	One week FDP on Electrical AutoCAD	Prof.R.V.Suryawanshi	24th Dec-28th Dec 2018	SKN Sinhgad ,Korti,Pandharpur	FDP
6	2018-19	One week FDP on Electrical AutoCAD	Prof.K.S.Rampur	24th Dec-28th Dec 2018	SKN Sinhgad ,Korti,Pandharpur	FDP
7	2018-19	B.E.Electrical Curriculum setting and B.Tech structure Design workshop	Prof.N.K.Choudhari	28th Dec 2018	SKN Sinhgad ,Korti,Pandharpur	workshop
8	2018-19	B.E.Electrical Curriculum setting and B.Tech structure Design workshop	Prof.N.N.Shaikh	28th Dec 2018	SKN Sinhgad ,Korti,Pandharpur	workshop
9	2018-19	B.E.Electrical Curriculum setting and B.Tech structure Design workshop	Prof.R.V.Suryawanshi	28th Dec 2018	SKN Sinhgad ,Korti,Pandharpur	workshop
10	2019-20	Faculty	Prof.A.B.Auti	17th june-	Sharad	FDP

		Development program for Student Induction		19th june2019	Institute of technology college of engg.Yadav-All India Council for technical Education	
11	2019-20	Three Days E-FDP On Smart Use of Scilab& Virtual Laboratory for Electrical Engineering	Prof.J.A.Shamlik	18th -20th May 2020	N.B.Navale Sinhgad College of Engineering,Solapur	E-Workshop
12	2019-20	Three Days E-FDP On Smart Use of Scilab& Virtual Laboratory for Electrical Engineering	Prof.N.K.Choudhari	18th -20th May 2020	N.B.Navale Sinhgad College of Engineering,Solapur	E-Workshop
13	2019-20	Innovation,Entrepreneurship & its Relevance in Industry 4.0 pracices in the Post Covid-19 Situation	Prof.N.N.Shaikh	25th -29th May 2020	Terna Engineering College,Nerul, Mumbai	FDP
14	2019-20	Three Days Online Faculty Development Program (FDP) On Recent Developments In Electrical Transmission & Distribution System	Prof.J.A.Shamlik	28th -30th May 2020	Godavari College of Engg.&Poly.,Jalgaon	FDP
15	2019-20	Three Days Online Faculty Development Program (FDP) On Recent Developments In Electrical Transmission &	Prof.N.K.Choudhari	28th -30th May 2020	Godavari College of Engg.&Poly.,Jalgaon	FDP

		Distribution System				
16	2019-20	One Week Faculty Development Program On Effective Proposal Writing for Research &Funding.	Prof. S. G. Shirsikar	13th – 18th May 2020	Sandip Institute of Technology& Research Centre,Nashik	FDP
17	2019-20	One day workshop on Finalization of TYBtech Electrical Engineering Syllabus(part I&II) for CBCS pattern	Prof. S. G. Shirsikar	24th Feb 2020	Brahmdevdada Mane Institute of Technology, Solapur	Workshop
18	2019-20	Four Days Online Faculty Development Program (FDP) On Technology Towards Common Man	Prof. N. N. Shaikh	10th – 13th June 2020	Sri Mankula Vinayagar Engg.College	FDP
19	2019-20	COVID-19 Pandemic Awareness Campaign	Prof. N. N. Shaikh	5th May 2020	Brahmdevdada Mane Polytechnic,Solapur	Training
20	2019-20	Awareness Programme on COVID-19	Prof. N. N. Shaikh	5th May 2020	Brahmdevdada Mane Institute of Technology, Solapur	Training
21	2020-21	Five Days National level FDP on "Design Thinking Approaches in Engineering"	Prof. P. K. Magadum	22nd to 26th June 2020	SVERI's College of Engg.,Pandharpur	FDP
22	2020-21	One Week Faculty Development Program On Power Quality	Prof. P. K. Magadum	21st – 25th September 2020	Ajay Kumar Garg Engg.College, Ghaziabad	FDP

		Grid.				
23	2020-21	Five Days Online Elementary FDP On Design Thinking.	Prof. P. K. Magadum	21th – 25th June 2021	Bharti Vidyapeeth College of Engg.	FDP
24	2020-21	Five Days National level FDP on "Recent Trends in Power System"	Prof. P. K. Magadum	22nd to 26th June 2020		FDP
25	2020-21	One week online FDP on "Power Quality And Reactive Power Management"	Prof. P. K. Magadum	1st June-5th June2020	Sharad Institute of Technology college of engg.,Yadrav	FDP
26	2021-22	Five Day Online FDP On Research Methodology	Prof. N. N. Shaikh	2nd – 6th August 2021	Dr.D Y Patil School of Management& Dr.D Y Patil School of MCA	FDP
27	2021-22	Renewable Energy for Sustainable Development	Prof.S. G. Shirsikar	1st to 5th March 2022	BIGCE, Solapur	FDP
28	2021-22	one day workshop syallbus Restructuing	Prof.S. G. Shirsikar	13-May-22		Workshop
29	2021-22	Research tools for data Science	Prof.S. G. Shirsikar	29th -31th March 2022	Marathwada Mitrmandal's Institute of Technology,Pune	FDP
30	2021-22	Three-day National Level FDP on "Additive Manufacturing-3 D Printing"	Prof. P. K. Magadum	25th - 27th May 2022	Brahmdevdada Mane Institute of Technology, Solapur	FDP
31	2021-22	Three-day	Prof. P. K.	7th to 9th	Brahmdevdada	FDP

		National Level FDP on "AWS Architecture and Data Analyst"	Magadum	June 2022	Mane Institute of Technology, Solapur	
32	2021-22	Three-day National Level FDP on "Additive Manufacturing-3 D Printing"	Prof. N. N. Shaikh	25th - 27th May 2022	Brahmdevdada Mane Institute of Technology, Solapur	FDP
33	2021-22	Two days online FDP on "Eminent Technology in Electric Vehicle"	Prof.S. G. Shirsikar	21st -22nd April 2022	Brahmdevdada Mane Polytechnic,Solapur	FDP
34	2021-22	FDP on" Green Energy Sources"	Prof. N. N. Shaikh	10th -11th March 2022	Brahmdevdada Mane Institute of Technology, Solapur	FDP
35	2021-22	One week National Level FDP on"Renewable Energy for Sustinable Development"	Prof. N. N. Shaikh	1st -5th March 2022	BIGCE, Solapur	FDP
36	2022-23	FDP on Electric Vehicle	Prof.M.D.Chavan	27th Feb.-3rd March 2023	N.B.Navale Sinhgad College of Engg., Solapur	FDP
37	2022-23	Design of Analog & Digital IC Using Cadence Tools	Prof.H R Dhananjaya	17th – 22th Aug.2023	PES Institute of Technology &Management ,Karnataka	FDP
38	2022-23	One Week FDP on "Recent Trends in Electrical, Electronics and Telecommunication	Prof. P. K. Magadum	16th - 21st August 2022	Fabtech College of Engg.&Research,Sangola	FDP

		Engineering"				
39		NPTEL-AICTE Faculty Development Programme on"Recent Advances in Transmission Insulators"	Prof. P. K. Magadum		Jan2023	FDP
40	2022-23	Two-day National Level FDP on "Emerging Trends in Sustainable Energy"	Prof. P. K. Magadum	16th -17tth December 2022	Brahmdevdada Mane Polytechnic,Solapur	FDP
41	2022-23	Five-day National Level FDP on "Ability Enhancement Courses"	Prof. P. K. Magadum	13th – 17th December 2022	Jain Institute of Technology, Bengaluru	FDP
42	2022-23	Five-day National Level FDP on "Electrical Vehicle"	Prof. P. K. Magadum	27th Feb to 3rd March 2023	N.B.Navale Sinhgad College of Engg.,Solapur	FDP
43	2022-23	FDP On EDA tools and Simulation software	Prof. B.U. Dhaware	16th -17th December 2022	Brahmdevdada Mane Polytechnic,Solapur	FDP
44	2022-23	IP Awareness training program	Prof. B.U. Dhaware	3rd March 2023	Brahmdevdada Mane Institute of Technology, Solapur	Training
45	2022-23	IP Awareness training program	Prof. P. K. Magadum	3rd March 2023	Brahmdevdada Mane Institute of Technology, Solapur	Training
46	2022-23	One week faculty development	Prof.V.G.Shirsikar	16th Aug-21st Aug 2022	Fabtech College of Engg.Sangola	FDP

		Program on "recent trends in electrical,Electronics&Telecommunication Engg."				
47	2023-24	"Workshop VLSI to system design Silicon to End Appliction approach"	Prof. B.U. Dhaware	31 July -4 Aug2023	Brahmdevdada Mane Institute of Technology, Solapur	Workshop
48	2023-24	One week faculty development Program on"Innovative Practice in Teaching Learning Process	Prof.V.G.Shirsikar	19th -23rd Dec 2023	Navsahydri Group of Institution	FDP
49	2023-24	Electrical Vehicle Technology	Prof.V.G.Shirsikar	25th May-21st June 2023	Brahmdevdada Mane Institute of Technology, Solapur	Training
50	2023-24	Five days FDP on"Recent Advancements in Electric Vehicle Technology"	Prof. P. K. Magadum	24th -28th July 2023	Ballari Instite of Technology & Management	FDP
51	2023-24	Five days FDP on"Recent Advancements in Electric Vehicle Technology"	Prof. N. N. Shaikh	24th -28th July 2023	Ballari Instite of Technology & Management	FDP
52	2023-24	Five days FDP on"Recent Advancements in Electric Vehicle Technology"	Prof.S. G. Shirsikar	24th -28th July 2023	Ballari Instite of Technology & Management	FDP
53	2023-24	One week faculty development	Prof.H R Dhananjaya	19th -23rd Dec 2023	Navsahydri Group of Institution	FDP

		Program on"Innovative Practice in Teaching Learning Process				
54	2023-24	FDP on "Empowering Electric Vehicle Technology and Integration"	Prof. P. K. Magadum	17th -22nd Dec.2023	SVERI's College of Engg.,Pandharpur	FDP
55	2023-24	FDP on"Advancing Energy Storage:Technology,Integration & Implementation "	Prof. P. K. Magadum	10th -15th Dec 2023	SVERI's College of Engg.,Pandharpur	FDP
56	2023-24	One week faculty development Program on"Innovative Practice in Teaching Learning Process	Prof.S. G. Shirsikar	19th -23rd Dec 2023	Navsahydri Group of Institution	FDP
57	2023-24	FDP on "Empowering Electric Vehicle Technology and Integration"	Prof. N. N. Shaikh	17th -22nd Dec.2023	SVERI's College of Engg.,Pandharpur	FDP
58	2023-24	One week FDP on"Energy Conservation and Management for Industry"	Prof. N. N. Shaikh	16th -20th Jan 2024	Government Polytechnic,Solapur	FDP
59	2023-24	IP awareness/Training Program	Prof.S. G. Shirsikar	20th Jan 2024	Intellectual Property Office India	Training
60	2023-24	Five Days International FDP on"A Comprehensive Exploration of	Prof. B.U. Dhaware	6th -10th Feb 2024	Poornima College of Engg.,Jaipur	FDP

		cognitronics by unravelling technologies"				
61	2023-24	Five Days FDP on"Building Advanced Data Analytics Applications with cloud"	Prof. B.U. Dhaware	8th -12th Jan 2024	NextGen Employability Program	FDP
62	2023-24	Three Days National level online FDP on"Research Paper Writing & I.P.Rights	Prof. B.U. Dhaware	18th -20th Jan.2024	A.G.Patil Institute of Technology,Solapur	FDP
63	2023-24	FDP on" AI Evolution: From Foundations to Generative AI	Prof. B.U. Dhaware	22nd -27th Jan.2024	Microsoft,SAP &AICTE	FDP
64	2023-24	Training Program on Fundamentals of Full Stack Development	Prof. B.U. Dhaware	9th -23rd Jan.2024	Bharti Vidyapeeth	Training
65	2023-24	National Level FDP on" ChatGPT and Prompt Engineering"	Prof. B.U. Dhaware	18th -22nd Dec.2023	Bharti Vidyapeeth	FDP

Savitribai Phule Shikshan Prasarak Mandal's

SKN SINHGAD COLLEGE OF ENGINEERING, KORTI, PANDHARPUR.

(Approved by AICTE & Affiliated to Solapur University, Solapur.)

(Accredited by NAAC 'A' Grade)

One Week Faculty Development Program on "Electrical AutoCAD"

CERTIFICATE

THIS CERTIFIED THAT J.A.Shamalik OF BMIT, Solapur HAS PARTICIPATED IN ONE WEEK FACULTY DEVELOPMENT PROGRAMME ON "ELECTRICAL AUTOCAD" HELD ON 24TH - 28TH DECEMBER, 2018 ORGANIZED BY DEPARTMENT OF ELECTRICAL ENGINEERING, SKN SINHGAD COLLEGE OF ENGINEERING KORTI, PANDHARPUR.

Dr. S. B. Halbhavi	Prof. S. H. Gidde	Prof. S. P. Ganjewar	Dr. K. J. Karande
Resource Person	Course Coordinator	HOD, Electrical	Principal

Savitribai Phule Shikshan Prasarak Mandal's

SKN SINHGAD COLLEGE OF ENGINEERING, KORTI, PANDHARPUR.

(Approved by AICTE & Affiliated to Solapur University, Solapur.)

(Accredited by NAAC 'A' Grade)

One Week Faculty Development Program on "Electrical AutoCAD"

CERTIFICATE

THIS CERTIFIED THAT Nazneen K. Choudhari OF BMIT, Solapur HAS PARTICIPATED IN ONE WEEK FACULTY DEVELOPMENT PROGRAMME ON "ELECTRICAL AUTOCAD" HELD ON 24TH - 28TH DECEMBER, 2018 ORGANIZED BY DEPARTMENT OF ELECTRICAL ENGINEERING, SKN SINHGAD COLLEGE OF ENGINEERING KORTI, PANDHARPUR.

Dr. S. B. Halbhavi	Prof. S. H. Gidde	Prof. S. P. Ganjewar	Dr. K. J. Karande
Resource Person	Course Coordinator	HOD, Electrical	Principal

Savitribai Phule Shikshan Prasarak Mandal's

SKN SINHGAD COLLEGE OF ENGINEERING, KORTI, PANDHARPUR.

(Approved by AICTE & Affiliated to Solapur University, Solapur.)

(Accredited by NAAC 'A' Grade)

One Week Faculty Development Program on "Electrical AutoCAD"

CERTIFICATE

THIS CERTIFIED THAT Prof. N. N. Shaikh OF BMIT, Solapur HAS PARTICIPATED IN ONE WEEK FACULTY DEVELOPMENT PROGRAMME ON "ELECTRICAL AUTOCAD" HELD ON 24TH - 28TH DECEMBER, 2018 ORGANIZED BY DEPARTMENT OF ELECTRICAL ENGINEERING, SKN SINHGAD COLLEGE OF ENGINEERING KORTI, PANDHARPUR.

Dr. S. B. Halbhavi	**Prof. S. H. Gidde**	**Prof. S. P. Ganjewar**	**Dr. K. J. Karande**
Resource Person	Course Coordinator	HOD, Electrical	Principal

Savitribai Phule Shikshan Prasarak Mandal's

SKN SINHGAD COLLEGE OF ENGINEERING, KORTI, PANDHARPUR.

(Approved by AICTE & Affiliated to Solapur University, Solapur.)

(Accredited by NAAC 'A' Grade)

One Week Faculty Development Program on "Electrical AutoCAD"

CERTIFICATE

THIS CERTIFIED THAT A.B. Auti OF BMIT, Solapur HAS PARTICIPATED IN ONE WEEK FACULTY DEVELOPMENT PROGRAMME ON "ELECTRICAL AUTOCAD" HELD ON 24TH - 28TH DECEMBER, 2018 ORGANIZED BY DEPARTMENT OF ELECTRICAL ENGINEERING, SKN SINHGAD COLLEGE OF ENGINEERING KORTI, PANDHARPUR.

Dr. S. B. Halbhavi	Prof. S. H. Gidde	Prof. S. P. Canjewar	Dr. K. J. Karande
Resource Person	Course Coordinator	HOD, Electrical	Principal

Savitribai Phule Shikshan Prasarak Mandal's

SKN SINHGAD COLLEGE OF ENGINEERING, KORTI, PANDHARPUR.

(Approved by AICTE & Affiliated to Solapur University, Solapur.)

(Accredited by NAAC 'A' Grade)

One Week Faculty Development Program on "Electrical AutoCAD"

CERTIFICATE

THIS CERTIFIED THAT Prof. R.V. Suryawanshi OF BMIT, Solapur HAS PARTICIPATED IN ONE WEEK FACULTY DEVELOPMENT PROGRAMME ON "ELECTRICAL AUTOCAD" HELD ON 24TH - 28TH DECEMBER, 2018 ORGANIZED BY DEPARTMENT OF ELECTRICAL ENGINEERING, SKN SINHGAD COLLEGE OF ENGINEERING KORTI, PANDHARPUR.

Dr. S. B. Halbhavi	Prof. S. H. Gidde	Prof. S. P. Ganjewar	Dr. K. J. Karande
Resource Person	Course Coordinator	HOD, Electrical	Principal

Savitribai Phule Shikshan Prasarak Mandal's

SKN SINHGAD COLLEGE OF ENGINEERING, KORTI, PANDHARPUR.

(Approved by AICTE & Affiliated to Solapur University, Solapur.)

(Accredited by NAACA' Grade)

One Week Faculty Development Program on "Electrical AutoCAD"

CERTIFICATE

THIS CERTIFIED THAT Prof. K.S. Rampur OF BMIT, Solapur HAS PARTICIPATED IN ONE WEEK FACULTY DEVELOPMENT PROGRAMME ON "ELECTRICAL AUTOCAD" HELD ON 24TH - 28TH DECEMBER, 2018 ORGANIZED BY DEPARTMENT OF ELECTRICAL ENGINEERING, SKN SINHGAD COLLEGE OF ENGINEERING KORTI, PANDHARPUR.

Dr. S. B. Halbhavi	Prof. S. H. Gidde	Prof. S. P. Ganjewar	Dr. K. J. Karande
Resource Person	Course Coordinator	HOD, Electrical	Principal

SPSPM

SOLAPUR UNIVERSITY, SOLAPUR

One Day Workshop

on

"B.E. Electrical Curriculum Setting and B.Tech Structure Design"

Certificate

सोलापूर विद्यापीठ

॥ विद्यया संपन्नता ॥

Dr./Prof. N.K. Choudhari

of BMIT, Solapur *has attended and participated actively in a one day workshop on "B.E Electrical Curriculum Setting and B.Tech Structure Design Workshop" of Solapur University, Solapur held at SKN Sinhgad College of Engineering, Korti, and Pandharpur on 28th Dec, 2018.*

Coordinator	HOD	Principal
Prof. S. S. Dadhe	Prof. S. P. Ganjewar	Dr. K. J. Karande

SOLAPUR UNIVERSITY, SOLAPUR
One Day Workshop
on

"B.E. Electrical Curriculum Setting and B.Tech Structure Design"

Certificate

Dr./Prof. N. N. Shaikh

of BMIT, Solapur *has attended and participated actively in a one day workshop on "B.E Electrical Curriculum Setting and B.Tech Structure Design Workshop" of Solapur University, Solapur held at SKN Sinhgad College of Engineering, Korti, and Pandharpur on 28th Dec, 2018.*

Coordinator
Prof. S. S. Dadhe

HOD
Prof. S. P. Ganjewar

Principal
Dr. K. J. Karande

SOLAPUR UNIVERSITY, SOLAPUR

One Day Workshop

on

"B.E. Electrical Curriculum Setting and B.Tech Structure Design"

Certificate

Dr./Prof. R. V. Suryawanshi

of BMIT, Solapur *has attended and participated actively in a one day workshop on "B.E Electrical Curriculum Setting and B.Tech Structure Design Workshop" of Solapur University, Solapur held at SKN Sinhgad College of Engineering, Korti, and Pandharpur on 28th Dec, 2018.*

Coordinator	HOD	Principal
Prof. S. S. Dadhe	Prof. S. P. Ganjewar	Dr. K. J. Karande

F.No AICTE/FDP-SI/WRO/ 74/ 1069

ALL INDIA COUNCIL FOR TECHNICAL EDUCATION

NELSON MANDELA MARG, VASANT KUNJ, NEW DELHI

Certificate of Participation

This is to certify that Mr./Ms. Auti Amol Bhaskar from Brahmdevdada Mane institute of technology, Solapur, has participated and successfully completed 3-days "Faculty Development Program for Student Induction (FDP-SI)" during 17-19 Jun 2019 at Sharad Institute of Technology College of Engineering, Yadrav organized by All India Council for Technical Education(AICTE).

Prof. Rajeev Sangal
Chairman
National Coordination Committee for Induction Program

Prof. Rajive Kumar
Adviser-I, AICTE

SINHGAD INSTITUTE

SPSPM

SINHGAD INSTITUTES, SOLAPUR
SPSPM's

NAAC A

N B NAVALE SINHGAD COLLEGE OF ENGINEERING, SOLAPUR

Affiliated to Punyashlok Ahilyadevi Holkar Solapur University, Solapur

NAAC ACCREDITED "A" GRADE WITH CGPA 3.12/4

Department of Electrical Engineering

CERTIFICATE OF PARTICIPATION

This is to certify that Mr. Joaib A Shamalik of BMIT has participated in [illegible] days E-workshop on "Smart Use of Scilab & Virtual Laboratory in Electrical Engineering", conducted on 18th, 19th & 20th May 2020.

Prof. R B Gharase
HOD, EE
NBNSCOE, Solapur

[illegible] Navale
Principal
NBNSCOE, Solapur

SINHGAD INSTITUTE

SPSPM

SINHGAD INSTITUTES, SOLAPUR
SPSPM's

NAAC

N B NAVALE SINHGAD COLLEGE OF ENGINEERING, SOLAPUR

Affiliated to Punyashlok Ahilyadevi Holkar Solapur University, Solapur

NAAC ACCREDITED "A" GRADE WITH CGPA 3.12/4

Department of Electrical Engineering

CERTIFICATE OF PARTICIPATION

This is to certify that MS. NAZNEEN KALIM CHOUDHARI of [illegible] SOLAPUR has participated in three days E-workshop on "Smart Use of [illegible] Virtual Laboratory for Electrical Engineering", conducted on [illegible] May 2020.

Prof. R.B Ghanse
HOD, EE
NBNSCOE, Solapur

Prof. S.D Navale
Principal
NBNSCOE, Solapur

TERNA ENGINEERING COLLEGE

PLOT NO. 12, SECTOR 22, NERUL, NAVI MUMBAI 400706

In Association with Indian Institution of Industrial Engineering NHQ CBD Belapur

E-CERTIFICATE

of participation

THIS CERTIFICATE IS PROUDLY PRESENTED TO

Nida Noormohammed Shaikh

BMIT Solapur

for his/her active participation in

One Week Online Faculty Development **Program on**

"Innovation, Entrepreneurship and its Relevance in Industry 4.0 Practices in the Post Covid-19 Situation"

conducted during May 25 – 29, 2020 & was organized by

Department of Mechanical engineering.

terna

Knowledge to Empower

Dr. Rajesh Jaware
Convenor

Dr. C. M. Choudhari
HoD & Convenor

Dr. L. K. Ragha
Principal

Verify at ... Coordinators have confirmed the identity of the Individual and the participation in this ...

CERTIFICATE

Godavari Foundations

Godavari College of Engineering & Polytechnic,Jalgaon

(Approved by AICTE, New Delhi, Recognised by Govt. of Maharashtra)
P-51, Dr. Ulhas Patil Nagar Addl. M.I.D.C. Bhusawal Road, Jalgaon Phone No - 0257)2212999, 2213500
Affiliated to Dr. Babasaheb Ambedkar Technological University, (DBATU) Lonere, Dist - Raigad
Accredited by NAAC, www.godavaricoejal.ac.in

Three days online Faculty Development Program On Recent Developments in Electrical Transmission & Distribution System

This is to certify that Mr./Ms. JOAIB A SHAMALIK of BMIT has successfully completed Three days online Faculty Development Program (FDP) on **"Recent Developments in Electrical Transmission & Distribution System"** held during 28th May to 30th May 2020 organized by Department of Electrical Engineering, GF's Godavari College of Engineering, Jalgaon (MS)

Faculty Co-Ordinator	Co-Ordibnator	Co- Convener	Convener
Prof. Mahesh H. Patil	Prof. Atul A. Barahte	Prof. Pravin V. Phalak	Dr. Vijay H. Patil
	HOD Electrical	Vice - Principal	Principal

CERTIFICATE

Godavari Foundations

Godavari College of Engineering & Polytechnic,Jalgaon

(Approved by AICTE, New Delhi, Recognised by Govt. of Maharashtra)
P-51, Dr. Ulhas Patil Nagar Addl. M.I.D.C. Bhusawal Road, Jalgaon Phone No - 0257)2212999, 2213500
Affiliated to Dr. Babasaheb Ambedkar Technological University, (DBATU) Lonere, Dist - Raigad
Accredited by NAAC, www.godavaricoejal.ac.in

Three days online Faculty Development Program On
Recent Developments in Electrical Transmission & Distribution System

This is to certify that Mr./Ms. Nazneen Kalim Choudhari of BMIT, Solapur has successfully completed Three days online Faculty Development Program (FDP) on **"Recent Developments in Electrical Transmission & Distribution System"** held during 28th May to 30th May 2020 organized by Department of Electrical Engineering, GF's Godavari College of Engineering, Jalgaon (MS)

Faculty Co-Ordinator	Co-Ordibnator	Co- Convener	Convener
Prof. Mahesh H. Patil	Prof. Atul A. Barahte	Prof. Pravin V. Phalak	Dr. Vijay H. Patil
	HOD Electrical	Vice - Principal	Principal

SANDIP FOUNDATION

Sandip Foundation's

Sandip Institute of Technology & Research Centre, Nashik.

NAAC CGPA Score:3.11

Accredited by NAAC 'A' Grade, CGPA Score 3.11 | Approved by AICTE & Affiliated to SPPU, Pune | Recognised by Govt. of Maharashtra

CERTIFICATE OF PARTICIPATION

This is to certify that

Seema Gopal Shirsikar

has actively participated and successfully completed **One Week Online Faculty Development Programme** on

"Effective Proposal Writing for Research and Funding"

organized by **Department of Electronics & Telecommunication Engineering** In association with **IEEE Women in Engineering** from 13th May to 18th May 2020.

Dr. Omkar S. Vaidya	Dr. Gayatri M. Phade	Dr. Sanjay T. Gandhe
FDP Coordinator	Head, Dept. of E&TC, SITRC	Principal, SITRC

ertificate ID : 9MURAO-CE000248

Punyashlok Ahilyadevi Holkar Solapur University, Solapur

One Day Workshop

on

"Finalization of TY B.Tech Electrical Engineering Syllabus (Part I & II) for CBCS Pattern"

Certificate

This is to certify that, Dr. /Prof. S. G. Shirsikar of B.M.I.T., Solapur has attended and actively participated in a one day workshop on, ***"Finalization of TY B.Tech Electrical Engineering Syllabus (Part I & II) for CBCS Pattern"***, of Punyashlok Ahilyadevi Holkar Solapur University, Solapur, held at **Brahmdevdada Mane Institute of Technology, Solapur,** on 24th February 2020.

Coordinator
Prof. N. K. Choudhari

HOD
Prof. S. G. Shirsikar

Principal
Dr. M. M. Mulkutkar

SRI MANAKULA VINAYAGAR ENGINEERING COLLEGE

Approved by AICTE New Delhi & Affiliated to Pondicherry University, Accredited by NAAC with "A" grade,
An ISO 9001:2000 certified Institution ·An Autonomous Institution· Madagadipet Puducherry

Department of Instrumentation and Control Engineering

INSTITUTION'S INNOVATION COUNCIL

0F5DY8-CE000428

CERTIFICATE OF APPRECIATION

This is to certify that Dr./Mr./Ms. Nida Noormohammed Shaikh

of BMIT, Solapur

has participated in the four day Faculty Development Program on TECHNOLOGY TOWARDS COMMAN MAN conducted from 10th June 2020 to 13th June 2020 by the Department of Instrumentation and Control Engineering ,SRI MANAKULA VINAYAGAR ENGINEERING COLLEGE , Puducherry.

DR.L.M.VARALAKSHMI
(HEAD OF THE DEPARTMENT)

DR.V.S.K.VENKATACHALAPATHY
(DIRECTOR CUM PRINCIPAL)

Kal. Amdar Brahmdevdada Mane Shikshan Va Samajik Prathishthan, Belati Sanchalit

BRAHMDEVDADA MANE POLYTECHNIC

Belati, Tal - North Solapur, Dist - Solapur, Maharashtra - 413002, Telefax - 0217-2283885
Website - www.bmpsolapur.org Email - bmpolytechnic@gmail.com
Approved by AICTE, New Delhi, Recognized by Govt. of Maharashtra & Affiliated to M.S.B.T.E. Mumbai

COVID-19 Pandemic Awareness Campaign

Certificate

This is to certify that,

Nida Noormohammed Shaikh

BMIT, Solapur

has participated in online *"COVID-19 Pandemic Awareness Campaign"* organized by Brahmdevdada Mane Polytechnic on 5-5-2020. We hope he/she will ever strive for Humanity and National Development.

Mr. S. P. Deshmukh
Principal BMP

Mr. R. Y. Mane
Campus Director BMSSP

Hon. Dilip Mane
President BMSSP

Kai. Amdar Brahmdevdada Mane Shikshan Va Samaik Pratisthan, Belati, Sanchalit

BRAHMDEVDADA MANE INSTITUTE OF TECHNOLOGY, SOLAPUR

(Accredited by NAAC)(Approved by AICTE, New Delhi, Govt. Of Maharashtra And Affiliated to Solapur University, Solapur)
Website: http://bmitsolapur.org Phone: (0217) 2283842/43

SOCIAL AWARENESS CAMPAIGN ON COVID-19

FFZDMM-CE000270

CERTIFICATE OF APPRECIATION

This is to certify that

Mr./Ms./Mrs. **Nida Noormohammed Shaikh**
has solemnly pledged and performed excellent in online **"AWARENESS PROGRAMME on COVID-19"** organized by **Internal Quality Assurance Cell (IQAC), BRAHMDEVDADA MANE INSTITUTE OF TECHNOLOGY, SOLAPUR.** Hope you are spreading awareness to the society and commitment to discharge the services to the nation as a responsible citizen of India.
Date: **5/5/2020**

Mr. S G Kulkarni
Inch. Principal

Mr. R. Y. Mane
Campus Director BMSSP

Hon.Dilip Mane
President BMSSP

SVERI
Engineering for Excellence

Shri Vithal Education & Research Institute's

College of Engineering, Pandharpur

Department of Civil Engineering

Certificate of Participation

Five Days Online Faculty Development Programme

"Design Thinking Approaches In Engineering"

This is to certify that

Mr.Prashant Kedarnath Magadum from SVERI'S College of Engineering, Pandharpur

has attended Five Days Online FDP on "Design Thinking Approaches In Engineering" from 22nd June to 26th June, 2020 Organized by *Department of Civil Engineering, SVERI's College of Engineering, Pandharpur, Maharashtra.*

(Prof. C. R. Limkar)	(Dr. P. M. Pawar)	(Prof. Dr. B. P. Ronge)
FDP Coordinator	*Convenor*	*Principal*

Certificate No.
AKGEC/EN/2020-21/FDP/14

Ajay Kumar Garg Engineering College,
Ghaziabad

Dr. A.P.J. Abdul Kalam Technical University
Uttar Pradesh, Lucknow

Certificate

Of Participation

This is to certify that

Prof./Dr./Mr./Ms. Prashant Kedarnath Magadum

of Brahmdevdada Mane Institute of Technology Solapur

has attended a one week Faculty Development Program (online mode) from 21st to 25th September 2020 on the Topic "Power Quality Issues in Smart Grid".

The Program was organized by "Electrical & Electronics Engineering Department" of "Ajay Kumar Garg Engineering College,Ghaziabad".

Dr. Anil Kumar Rai
Professor EN Department
FDP Coordinator

Dr. Sukhwinder Singh Dhillon
Associate Professor
EN Department
FDP Coordinator

Dr. Bhupal Singh
Professor & Head
EN Department
FDP Convener

Dr. R. K. Agarwal
Director General, AKGEC
Ghaziabad

No:ATAL/2021/1622128066

ALL INDIA COUNCIL FOR TECHNICAL EDUCATION

Nelson Mandela Marg, Vasant Kunj, New Delhi – 110 070

AICTE Training And Learning (ATAL) Academy

Certificate

This is certified that **Prashant Kedarnath Magadum, Assistant Professor** of **Brahmdevdada Mane Institute of Technology** participated & completed successfully AICTE Training And Learning (ATAL) Academy **Online Elementary** FDP on **"Design Thinking"** from **2021-06-21** to **2021-06-25** at **Bharati Vidyapeeth College of Engineering.**

Director ATAL Academies

Coordinator

DR D Y PATIL SCHOOL OF MANAGEMENT
&
DR D Y PATIL SCHOOL OF MCA
(AFFILIATED TO SAVITRIBAI PHULE PUNE UNIVERSITY)
Charholi (bk), via Lohegaon, Pune - 412105

NAAC ACCREDITED

CERTIFICATE OF PARTICIPATION

This is to certify that **Nida Noormohammed Shaikh** from **BMIT, Solapur** has participated in five days online Faculty Development Program on **"Research Methodology"** organised from 2nd Aug 2021 to 6th Aug 2021.

PROF. JALINDAR GANDAL	DR. O.P HALDAR	DR. EKNATH BALU KHEDKAR
HOD	HOD	VICE PRESIDENT
DR D Y PATIL SCHOOL OF MCA	DR D Y PATIL SCHOOL OF MANAGEMENT	AJEENKYA D Y PATIL GROUP
		DIRECTOR
		DR D Y PATIL SCHOOL OF MANAGEMENT
		&
		DR D Y PATIL SCHOOL OF MCA

Made for free with Certify'em

Kai. Sushilatai Gaikwad Bahuuddeshiya Sanstha's

BHARATRATNA INDIRA GANDHI COLLEGE OF ENGINEERING, SOLAPUR.

(Approved by AICTE New Delhi, DTE Maharashtra, Affiliated to DBATU Lonere)

Solapur-Pune National Highway No. 9, Kegaon, Solapur, Maharashtra 413255.

One Week National Level Faculty Development Program

Certificate of Participation

This is to certify that Dr./Prof./Mr./Mrs./Ms.

SEEMA GOPAL SHIRSIKAR

from Brhmdevdada Mane Institute of Technology

has attended One-week National Level Faculty Development Program on "Renewable Energy for Sustainable Development" from 1st to 5th March-2022.

Dr. Rajesh Gurani Convener	Dr. Altaf Mudhol Convener	Dr. B.J. Patil Principal

"येथे बहुतांचे हित"

Techno-Social Excellence

Marathwada Mitramandal's Institute of technology, Pune

(Accredited with "A" grade by NAAC)

Three Days National Level Online Faculty Development Program

On

RESEARCH TOOLS FOR DATA SCIENCE

Organised by Engineering Sciences Department, MMIT.

Certificate of Participation

This is to certify that ***Seema Gopal Shirsikar*** has participated in Three Days National Online FDP on RESEARCH TOOLS FOR DATA SCIENCE, from 29 - 31st Match, 2022 organised by Marathwada Mitra Mandal's Institute of Technology, Lohgaon, Pune - 411047

Convenor
MMIT Pune

HOD
Engineering Sciences

Principal
MMIT Pune

Certificate No. - FDP-RTDS -126

Brahmdevdada Mane Institute of Technology, Solapur
(Accredited by NAAC)

Arunoday Enterprises

Three Days National Level Online Faculty Development Program

On

ADDITIVE MANUFACTURING – 3D PRINTING

Organized by Department of Mechanical Engineering.

Certificate of Participation

This is to certify that **Prashant Kedarnath Magadum** has participated in the Three days National Level online FDP on Additive Manufacturing - 3D Printing from 25th to 27th May 2022 Organized by Department of Mechanical Engineering.

Prof.S.S. Dhanwe	Prof.A.A. Zambare	Prof.S.G.Kulkarni	Dr.M.M.Mulkutkar
Coordinator	Convener & HOD	Vice-Principal	Principal

Made for free with Certify'em

Brahmdevdada Mane Institute of Technology, Solapur
Approved by AICTE, New Delhi, Govt. of Maharashtra and Affiliated to Solapur University, Solapur
Accredited by NAAC
Website : www.bmssp.org/bmit Email : bmit@bmssp.org

CERTIFICATE

This certificate declares that

Prashant Kedarnath Magadum

has participated in FDP on AWS Architecture and Data Analyst held on 7th June 2022 to 9th June 2022.

ROF. A. K. SALUNKE	PROF. A.S.SHIMPI	PROF. S. G. KULKARNI	Dr. M.M.MULKUTKAR	PROF. R. Y. MANE HON. DILIP MANE
CC Coordinator	HOD CSE DEPT	Vice Principal	Principal	

Made for free with Certify'em

Brahmdevdada Mane Institute of Technology, Solapur
(Accredited by NAAC)

Arunoday Enterprises

Three Days National Level Online Faculty Development Program

On

ADDITIVE MANUFACTURING – 3D PRINTING

Organized by Department of Mechanical Engineering.

Certificate of Participation

This is to certify that **Nida Noormohammed Shaikh** has participated in the Three days National Level online FDP on Additive Manufacturing - 3D Printing from 25th to 27th May 2022 Organized by Department of Mechanical Engineering.

Prof.S.S. Dhanwe	Prof.A.A. Zambare	Prof.S.G.Kulkarni	Dr.M.M.Mulkutkar
Coordinator	Convener & HOD	Vice-Principal	Principal

Made for free with Certify'em

Kai. Amdar Brahmdevdada Mane Shikshan Va Samajik Prathishthan, Belati Sanchalit

BRAHMDEVDADA MANE POLYTECHNIC

Belati, Tal - North Solapur, Dist - Solapur, Maharashtra - 413002, Telefax - 0217-2283885
Website - www.bmpsolapur.org Email - bmpolytechnic@gmail.com
Approved by AICTE, New Delhi, Recognized by Govt. of Maharashtra & Affiliated to M.S.B.T.E. Mumbai

Certificate

This is to certify that

Mrs. Seema Gopal Shirsikar,* *Associate Professor

Electrical Engineering Department

Brahmdevdada Mane Institute of Technology Solapur, Maharashtra

has participated and completed National level two days online faculty development program on ***"Eminent Technology in Electric Vehicles"*** from 21/04/2022 to 22/04/2022 organized by Department of ***Mechanical Engineering, Brahmdevdada Mane Polytechnic, Belati, Solapur, Maharashtra.***

Er. Phulari S S
Convener
HOD Mech. Engg.

Er. Kulkarni S V
Principal
BMP, Solapur

B. M. POLYTECHNIC • Belati, Solapur •

KAI. AMDAR BRAHMDEVDADA MANE SHIKSHAN VA
SAMAJIK PRATISHTHAN, BELATI SANCHALIT
BRAHMDEVDADA MANE POLYTECHNIC BELATI,SOLAPUR
ELECTRICAL ENGINEERING DEPARTMENT

CERTIFICATE

This to Certify that Mr / Miss Nida Imaad Shaikh
has successfully completed Faculty Development Program (FDP) On GREEN ENERGY SOURCES held during 10.03.2022 and 11.03.2022 Organized by
Brahmdevdada Mane Polytechnic,Belati, Solapur, Maharashtra.

Co-Ordinator
Prof. Shaikh T. W.

H.O.D.
Prof. Chougule L. B.

Principal
Prof. Kulkarni S. V.

Made for free with Certify'em

Kai. Sushilatai Gaikwad Bahuuddeshiya Sanstha's

BHARATRATNA INDIRA GANDHI COLLEGE OF ENGINEERING, SOLAPUR

(Approved by AICTE New Delhi, DTE Maharashtra, Affiliated to DBATU Lonere)

Solapur-Pune National Highway No. 9, Kegaon, Solapur, Maharashtra 413255.

ONE WEEK NATIONAL LEVEL FACULTY DEVELOPMENT PROGRAM

Certificate of Participation

This is to certify that Dr./Prof./Mr./Mrs./Ms.

NIDA NOORMOHAMMED SHAIKH

from BMIT,SOLAPUR

has attended One-week National Level Faculty Development Program on "Renewable Energy for Sustainable Development" from 1st to 5th March-2022.

Dr. Rajesh Gurani	Dr. Altaf Mudhol	Dr. B.J. Patil
Convener	Convener	Principal

SPSPM'S

N. B. NAVALE SINHGAD COLLEGE OF ENGINEERING,

KEGAON - SOLAPUR

DEPT. OF MECHANICAL & ELECTRICAL ENGINEEERING

ORGANIZED

One Week

Faculty Development Programme

on

ELECTRIC VEHICLE

CERTIFICATE

This is to certify that

Mr./Ms./Dr. Mayur Dattatray chavan

from BMIT, Solapur

has successfully completed One week Faculty Development Programme from 27th February to 3rd March 2023 on

"ELECTRIC VEHICLE"

organized by DEPARTMENT OF MECHANICAL AND ELECTRICAL ENGINEERING,
N. B. NAVALE SINHGAD COLLEGE OF ENGINEERING, SOLAPUR

Prof. S. M. Chavan	Prof. A. A. Kotmale	Prof. V. S. Biradar	Dr. R. T. Vyavahare	Dr. S. D. Nawale
Convenor	Convenor	Head of Dept. Electrical Engg.	Vice Principal (Academics) Head of Dept. Mechanical Engg.	Principal

Prerana Educational & Social Trust®

PES Institute of Technology & Management

NH 206, Sagar Road, Shivamogga, Karnataka - 577204

Approved by AICTE, New Delhi | Affiliated to VTU, Belagavi | Recognized by Govt. of Karnataka

Accredited by NAAC 'A' | NBA Accredited Programs: CSE, CV, ECE, ISE & ME

CERTIFICATE

OF PARTICIPATION

This is to certify that Ms. / Mr. / Dr. / Prof. Dhananjay H.R, BMIT Solapur has participated in the Five Days Faculty Development Program on **"Design of Analog and Digital IC Using Cadence Tools"** organized by Department of Electronics & Communication Engineering, PESITM held during **17th to 22nd August 2023.**

Dr. Madhavi M.
HOD, Dept, of ECE
PESITM, Shivamogga.

Dr.Chaitanya Kumar M.V.
Principal
PESITM, Shivamogga

An Education Empowered by Industry...

Fabtech Education Society's

FABTECH TECHNICAL CAMPUS, College of Engineering & Research, Sangola.

NAAC Accredited & ISO 9001:2015 certified Institute

In Collaboration with DBATU, Lonere

One Week Online Faculty Development Program

CERTIFICATE

This is certify that Dr./Mr. / Miss./Mrs. **Prashant Kedarnath Magadum** *of*

Brahmdevdada Mane Institute of Technology

has Participated as "Faculty" *in One Week Faculty Development Program on "Recent Trends in Electrical, Electronic & Telecommunication Engineering" organized by Dept. of Electrical Engineering & Electronics & Telecommunication Engineering Dept. Fabtech Technical Campus, College of Engineering & Research, Sangola held between 16 Aug, 2022 to 21 Aug 2022*

Prof. Raut D. M.	Prof. Mallaready CH	Prof. Dr. Narve N. G.	Dr. Shendge R. B.	Shri. Adate S. N.
Convener	Convener	Dean (Quality Assurance)	Principal	Campus Director

NPTEL-AICTE
Faculty Development Programme

(Funded by the MoE, Govt. of India)



This certificate is awarded to

PRASHANT KEDARNATH MAGADUM

for successfully completing the course

Recent Advances in Transmission Insulators

with a consolidated score of **61 %**

Prof. Andrew Thangaraj
NPTEL Coordinator
IIT Madras

(Jan-Feb 2023)

Roll No: NPTEL23EE26S45620386

Duration of NPTEL course : 4 Weeks

The candidate has studied the above course through MOOCs mode, has submitted online assignments and passed proctored exams.
This certificate is therefore acceptable for promotions under CAS as per AICTE notifications dated 24th July 2018, similar to other refreshers / orientation [illegible]
F.No. AICTE / RIFD / FDP through MOOCs / 2017-18

Kai. Amdar Brahmdevdada Mane Shikshan Va Samajik Prathishthan, Belati Sanchalit

BRAHMDEVDADA MANE POLYTECHNIC

Belati, Tal - North Solapur, Dist - Solapur, Maharashtra - 413002, Telefax - 0217-2283885
Website - www.bmpsolapur.org Email - bmpolytechnic@gmail.com
Approved by AICTE, New Delhi, Recognized by Govt. of Maharashtra & Affiliated to M.S.B.T.E. Mumbai

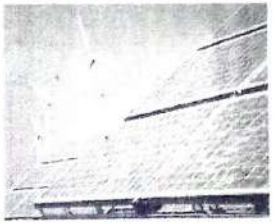

Certificate

This is to certify that

Mr. Prashant Kedarnath Magadum , HOD

Electrical Engineering Department

Brahmdevdada Mane Institute of Technology Solapur , Brahmdevdada Mane Institute of Technology Solapur

has participated and completed National level two days online faculty development program on ***"Emerging Trends In sustainable Energy"*** from 16/12/2022 to 17/12/2022 organized by Department of ***Mechanical & Electrical Engineering, Brahmdevdada Mane Polytechnic, Belati, Solapur, Maharashtra.***

Er. Chougule L B	**Er. Phulari S S**	**Er. Kulkarni S V**	**Er. Mane R Y**
Convener	Convener	Principal	Campus Director
HOD EE. Engg.	HOD Mech. Engg.	BMP, Solapur	BMSSP SOLAPUR

JAIN INSTITUTE OF TECHNOLOGY

DEPARTMENT OF ELECTRICAL & ELECTRONICS ENGINEERING

in association with

SJBIT, BENGALURU

Sponsored by

VISVESVARAYA TECHNOLOGICAL UNIVERSITY, BELAGAVI

This is certified that P K Magadum *of* BMIT Solapur, *Participated and completed successfully 5 days FDP on "Ability Enhancement Courses" from 13/12/2022 to 17/12/2022 at Jain Institute of Technology, Davanagere*

Dr. Santosh M Nejakar
COVENER & H.O.D, EEE

Dr. Ganesh D B
Principal & Director

SPSPM'S

N. B. NAVALE SINHGAD COLLEGE OF ENGINEERING,

KEGAON - SOLAPUR

DEPT. OF MECHANICAL & ELECTRICAL ENGINEEERING

ORGANIZED

One Week

Faculty Development Programme

on

ELECTRIC VEHICLE

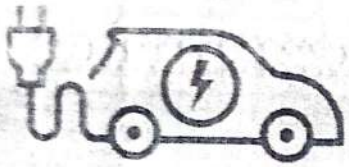

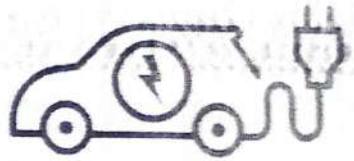

CERTIFICATE

This is to certify that

Mr./Ms./Dr. Prashant Kedarnath Magadum

from Brahmdev Mane Institute of Technology.

has successfully completed One week Faculty Development Programme from 27th February to 3rd March 2023 on

"ELECTRIC VEHICLE"

organized by DEPARTMENT OF MECHANICAL AND ELECTRICAL ENGINEERING,

N. B. NAVALE SINHGAD COLLEGE OF ENGINEERING, SOLAPUR

Prof. S. M. Chavan	Prof. A. A. Kotmale	Prof. V. S. Biradar	Dr. R. T. Vyavahare	Dr. S. D. Nawale
Convenor	Convenor	Head of Dept. Electrical Engg.	Vice Principal (Academics) Head of Dept. Mechanical Engg.	Principal

TIFAC

G20 भारत 2023 INDIA

सत्यमेव जयते

NiPAM
NATIONAL IP AWARENESS MISSION

Government of India
Ministry of Commerce and Industry
Department for Promotion of Industry and Internal Trade
Office of the Controller General of Patents, Designs and Trade Marks

CERTIFICATE

This is to certify that, **MS. BHAGYAREKHA UJJWALGANESH DHAWARE , FACULTY** of **BRAMHADEV MANE INSTITUTE OF TECHNOLOGY** has successfully participated in IP Awareness/Training program under

NATIONAL INTELLECTUAL PROPERTY AWARNESS MISSION

on March 03,2023

Organized by

Intellectual Property Office, India

INTELLECTUAL PROPERTY INDIA
PATENTS DESIGNS TRADE MARKS GEOGRAPHICAL INDICATIONS

Date:March 15,2023

(Prof. (Dr) Unnat P. Pandit)
CONTROLLER GENERAL OF
PATENTS, DESIGNS & TRADE MARKS

TIFAC

G20 भारत 2023 INDIA

सत्यमेव जयते

NIPAM
NATIONAL IP AWARENESS MISSION

Government of India
Ministry of Commerce and Industry
Department for Promotion of Industry and Internal Trade
Office of the Controller General of Patents, Designs and Trade Marks

CERTIFICATE

This is to certify that, **MR. PRASHANT KEDARNATH MAGADUM , FACULTY** of **PRASHANT KEDARNATH MAGADUM** has successfully participated in IP Awareness/Training program under

NATIONAL INTELLECTUAL PROPERTY AWARNESS MISSION

on March 03,2023

Organized by

Intellectual Property Office, India

INTELLECTUAL PROPERTY **INDIA**
PATENTS | DESIGNS | TRADE MARKS
GEOGRAPHICAL INDICATIONS

Date:March 15,2023

(Prof. (Dr) Unnat P. Pandit)
CONTROLLER GENERAL OF
PATENTS, DESIGNS & TRADE MARKS

An Education Empowered by Industry

Fabtech Education Society's

FABTECH TECHNICAL CAMPUS,

College of Engineering & Research, Sangola.

NAAC Accredited & ISO 9001:2015 certified Institute

In Collaboration with DBATU, Lonere

One Week Online Faculty Development Program

CERTIFICATE

This is certify that Dr./Mr./Miss./Mrs. Miss Vaishnavi Gopal Shirsikar *of*

B.M.I.T. Solapur

has Participated as "Faculty" in One Week Faculty Development Program on "Recent Trends in Electrical, Electronic & Telecommunication Engineering" organized by Dept. of Electrical Engineering & Electronics & Telecommunication Engineering Dept. Fabtech Technical Campus, College of Engineering & Research, Sangola held between 16 Aug. 2022 to 21 Aug 2022

Prof. Rant D. M., Prof. Mallareddy C.H., Prof. Dr. Narve N. C., Dr. Shendge R. B., Shri Adate S. N.

life.augmented

This is to certify that

Bhagyarekha Dhaware

from

Brahmdevdada Mane Institute of Technology

has participated in the workshop:

VLSI to System Design: Silicon to End Application Approach

Organized by – All India Council for Technical Education (AICTE),
Arm Education and STMicroelectronics
from July 31st to 4th August 2023

Dr Ramesh Unnikrishnan
Advisor II,
Training and Learning Bureau,
All India Council for Technical Education (AICTE)

Arnaud Julienne
Vice President,
Microcontrollers and Digital ICs Group,
loT/AI Competence Center and Digital Marketing,
China and APeC, STMicroelectronics

Guru Ganesan
President and Managing Director,
Arm India

Dr Khaled Benkrid
Senior Director,
Education and Research,
Arm Ltd

NAVSAHYADRI

Naigaon(Nasarapur) Tal. Bhor, Dist. Pune-13

Approved by AICTE and Affiliated to Savitribai Phule Pune University

Affiliated to MSBTE, Mumbai

CERTIFICATE OF PARTICIPATION

This is to certify that

Mr./Ms. Vaishnavi Gopal Shirsikar, B.M.I.T. Solapur

has attended "One Week Faculty Development Program on Innovative Practices in Teaching Learning Process"

from 19th to 23rd December 2023.

Prof. P. S. Bhokare	Prof. Dr. Manojkumar Dalvi	Mr. Sagar Suke	Mrs. Savali Suke	Mr. P. N. Suke
Principal, Polytechnic, NGI	Principal, Engineering, NGI	Group Director, NGI	Vice President, NGI, Pune	President, NGI

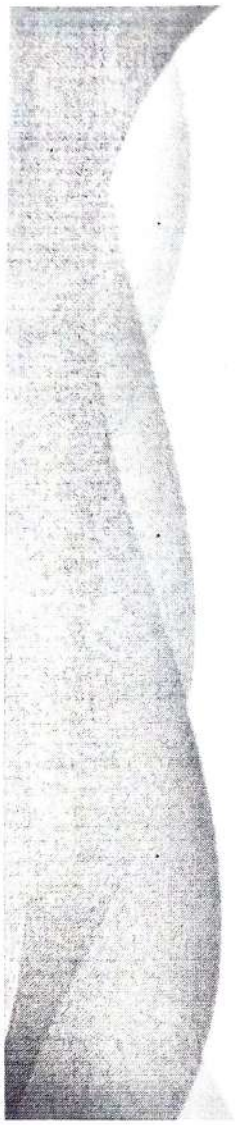

SkillDzire

CERTIFICATE
OF INTERNSHIP

This certificate is presented to

Vaishnavi Gopal Shirsikar (1437)

From **Brahmadevdada Mane Institute of Technology**

in recognition of his/her hardwork and dedication in completing

Electric Vehicle Technology

From **25-May-2023** To **21-June-2023**

The remarkable level of knowledge and skills demonstrated throughout the program has earned the recipient this award.

Date - **21-June-2023**

Signature

COMMERCE AND INDUSTRY

Basavarajeswari Group of Institutions

Ballari Institute of Technology & Management

(An Autonomous Institute under VTU, Belagavi)

A unit of T.E.H.R.D. Trust®, NBA* & NAAC 'A+' Grade Accredited & An ISO 9001-2015 Certified.

Approved by AICTE, New Delhi | Recognized by Govt. of Karnataka.

"JnanaGangotri" Campus, No.873/2, Ballari-Hosapete Road, Allipur,
Ballari-583104, Karnataka, India

PARTICIPATION CERTIFICATE

This is to certify that

Mr. Prashant Kedarnath Magadum

of

Brahmdevdada Mane Institute Of Technology , Solapur

has participated in a FIVE day FDP on

"RECENT ADVANCEMENTS IN ELECTRIC VEHICLE TECHNOLOGY"

[RAEVT-2023]

from 24th - 28th July 2023

Organized by the

Department of Electrical & Electronics Engineering

Dr. Abdul Khadar A	Dr. Sharan Reddy	Dr. Yadavalli Basavaraj
Co - Convenor Asst. HOD Dept. of EEE, BITM	Convenor HOD Dept. of EEE, BITM	Principal BITM

Certificate ID: e16a8b1c-5e77-48fa-872d-2fbb23d09468

Basavarajeswari Group of Institutions

Ballari Institute of Technology & Management

(An Autonomous Institute under VTU, Belagavi)

A unit of T.E.H.R.D. Trust®, NBA* & NAAC 'A+' Grade Accredited & An ISO 9001:2015 Certified

Approved by AICTE, New Delhi | Recognized by Govt. of Karnataka

"JnanaGangotri" Campus, No.873/2, Ballari-Hosapete Road, Allipur,
Ballari-583104, Karnataka, India

PARTICIPATION CERTIFICATE

This is to certify that

Mrs. Nida Imaad Shaikh

of

BMIT, Solapur

has participated in a FIVE day FDP on

"RECENT ADVANCEMENTS IN ELECTRIC VEHICLE TECHNOLOGY"

[RAEVT-2023]

from 24th - 28th July 2023

Organized by the

Department of Electrical & Electronics Engineering

Dr. Abdul Khadar A	Dr. Sharan Reddy	Dr. Yadavalli Basavaraj
Co - Convenor Asst. HOD Dept. of EEE, BITM	Convenor HOD Dept. of EEE, BITM	Principal BITM

Certificate ID: 84f9097d-871f-4600-82ed-2345ae440ca7

Basavarajeswari Group of Institutions

Ballari Institute of Technology & Management

(An Autonomous Institute under VTU, Belagavi)

A unit of T.E.H.R.D. Trust®, NBA* & NAAC 'A+' Grade Accredited & An ISO 9001-2015 Certified.

Approved by AICTE, New Delhi | Recognized by Govt. of Karnataka.

"JnanaGangotri" Campus, No.873/2, Ballari-Hosapete Road, Allipur,
Ballari-583104, Karnataka, India

PARTICIPATION CERTIFICATE

This is to certify that

Mrs. Seema Gopal Shirsikar

of

Brahmdevdada Mane Institute Of Technology, Solapur

has participated in a FIVE day FDP on

"RECENT ADVANCEMENTS IN ELECTRIC VEHICLE TECHNOLOGY"

[RAEVT-2023]

from 24th - 28th July 2023

Organized by the

Department of Electrical & Electronics Engineering

Dr. Abdul Khadar A	Dr. Sharan Reddy	Dr. Yadavalli Basavaraj
Co - Convenor Asst. HOD Dept. of EEE, BITM	Convenor HOD Dept. of EEE, BITM	Principal BITM

Certificate ID: d41ef5df-a319-49ff-800b-0f0cf8a324b8

NAVSAHYADRI
GROUP OF INSTITUTIONS
Naigaon(Nasarapur) Tal. Bhor, Dist. Pune-13
Approved by AICTE and Affiliated to Savitribai Phule Pune University
Affiliated to MSBTE, Mumbai

CERTIFICATE OF PARTICIPATION

This is to certify that

Mr./Ms. Hosamane Dhananjaya parameshwarappa, BMIT Solapur

has attended "One Week Faculty Development Program on Innovative Practices in Teaching Learning Process"
from 19th to 23rd December 2023.

Prof. P. S. Bhokare	Prof. Dr. Manojkumar Dalvi	Mr.Sagar Suke	Mrs. Sayali Suke	Mr.P. N. Suke
Principal, Polytechnic, NGI	Principal, Engineering, NGI	Group Director, NGI	Vice President, NGI, Pune	President, NGI

ATAL/2023/1702536224

Skill India
कौशल भारत - कुशल भारत

ATAL

SVERI
Engineering for Excellence

ALL INDIA COUNCIL FOR TECHNICAL EDUCATION

Nelson Mandela Marg, Vasant Kunj, New Delhi – 110 070

AICTE Training and Learning (ATAL) Academy

Certificate

It is certified that ***Mr. Prashant Kedarnath Magadum, Assistant Professor*** *of* ***Brahmdevdada Mane Institute of Technology*** *has successfully participated & completed AICTE Training And Learning (ATAL) Academy Faculty Development Program on* ***"Empowering Electric Vehicle Technology and Integration"*** *at* ***SVERI'S COLLEGE OF ENGINEERING, PANDHARPUR*** *from* ***17/12/2023*** *to* ***22/12/2023.***

Coordinator

Bureau Head (ATAL)

ATAL/2023/1700212035

Skill India
कौशल भारत - कुशल भारत

ATAL

AICTE

SVERI
Engineering for Excellence

ALL INDIA COUNCIL FOR TECHNICAL EDUCATION

Nelson Mandela Marg, Vasant Kunj, New Delhi – 110 070

AICTE Training and Learning (ATAL) Academy

Certificate

It is certified that ***Mr. Prashant Kedarnath Magadum, Assistant Professor*** *of* ***Brahmdevdada Mane Institute of Technology*** *has successfully participated & completed AICTE Training And Learning (ATAL) Academy Faculty Development Program on* ***Advancing Energy Storage: Technology, Integration, and Implementation*** *at* ***SVERI'S COLLEGE OF ENGINEERING, PANDHARPUR*** *from* ***10/12/2023*** *to* ***15/12/2023.***

Coordinator

Bureau Head (ATAL)





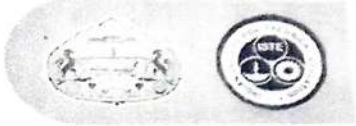

NAVSAHYADRI
GROUP OF INSTITUTIONS
Naigaon(Nasarapur) Tal. Bhor, Dist. Pune-13
Approved by AICTE and Affiliated to Savitribai Phule Pune University
Affiliated to MSBTE, Mumbai

CERTIFICATE OF PARTICIPATION

This is to certify that

Mr./Ms. Seema Gopal Shirsikar, B.M.I.T. Solapur

has attended "One Week Faculty Development Program on Innovative Practices in Teaching Learning Process" from 19th to 23rd December 2023.

Prof. P. S. Bhokare Principal, Polytechnic, NGI	**Prof. Dr. Manojkumar Dalvi** Principal, Engineering, NGI	**Mr.Sagar Suke** Group Director, NGI	**Mrs. Sayali Suke** Vice President, NGI, Pune	**Mr.P. N. Suke** President, NGI

ATAL/2023/1702612235

Skill India

ATAL

AICTE

ALL INDIA COUNCIL FOR TECHNICAL EDUCATION

Nelson Mandela Marg, Vasant Kunj, New Delhi – 110 070

AICTE Training and Learning (ATAL) Academy

Certificate

It is certified that ***Mrs. Nida Imaad Shaikh****, Assistant Professor of* ***Brahmdevdada Mane Institute of Technology*** *has successfully participated & completed AICTE Training And Learning (ATAL) Academy Faculty Development Program on "****Empowering Electric Vehicle Technology and Integration****" at* ***SVERI'S COLLEGE OF ENGINEERING, PANDHARPUR*** *from 17/12/2023 to 22/12/2023.*

Mohan P. Thakre
Coordinator, Associate Professor
SVERI'S COLLEGE OF ENGINEERING, PANDHARPUR

Dr Ramesh Unnikrishnan
Adviser-II & Bureau Head
Training and Learning Bureau, AICTE

महाराष्ट्र शासन

Directorate of Technical Education, Maharashtra, Mumbai

Government Polytechnic, Solapur

Certificate

This is to Certify that,

Smt.Nida Imaad Shaikh

*Assistant Professor in Electrical Engineering, Brahmdevdada Mane Institute of Technology, Solapur has successfully completed DTE, Maharashtra approved One Week FDP on "**Energy Conservation and Management for Industry**" conducted from 16/01/2024 to 20/01/2024 organized by **Department of Electrical Engineering** at **Government Polytechnic, Solapur**.*

Mr. N. V. Kumbhar	Mr. M. B. Bhimanpalli	Dr. Ashok Upadhyay
CO-ORDINATOR	HEAD	PRINCIPAL
DEPT. OF ELECTRICAL ENGG.	DEPT. OF ELECTRICAL ENGG	GOVT. POLYTECHNIC, SOLAPUR

G20 भारत 2023 INDIA

सत्यमेव जयते

NIPAM
NATIONAL IP AWARENESS MISSION

Government of India
Ministry of Commerce and Industry
Department for Promotion of Industry and Internal Trade
Office of the Controller General of Patents, Designs and Trade Marks

CERTIFICATE

This is to certify that, **DR. SEEMA GOPAL SHIRSIKAR** of **BRAHMDEVDADA MANE INSTITUTE OF TECHNOLOGY SOLAPUR** has successfully participated in IP Awareness/Training program under.

NATIONAL INTELLECTUAL PROPERTY AWARENESS MISSION

on January 20,2024

IP Trainer Name: Dr. Suraj Bhoyar

Organized by

Intellectual Property Office, India

INTELLECTUAL PROPERTY INDIA
PATENTS | DESIGNS | TRADE MARKS
GEOGRAPHICAL INDICATIONS

Date: February 27, 2024

(Prof. (Dr) Unnat P. Pandit)
CONTROLLER GENERAL OF
PATENTS, DESIGNS & TRADE MARKS

POORNIMA
COLLEGE OF ENGINEERING

Affiliated to RTU, Kota • Approved by AICTE & UGC under 2(f) • NAAC A+ Accredited

CELEBRATING 25 * YEARS * OF EXCELLENCE

Five Days International Faculty Development Programme

On

"A Comprehensive Exploration of Cognitronics by Unraveling Technologies"

Organized by

Department of Computer Engineering & Advance Computing

CERTIFICATE OF PARTICIPATION

This is to certify that **BHAGYAREKHA UJJWALGANESH DHAWARE** from **Bramhadevdadamane Institute of Technology** has participated in Five Days International Faculty Development Programme (FDP) on **"A Comprehensive Exploration of Cognitronics by Unraveling Technologies"** held from 06.02.2024 to 10.02.2024 at "Poornima College of Engineering, Jaipur".

Dr. Abhishek Sharma **Coordinator-FDP** **PCE, Jaipur**	**Ms. Neetu Joshi** **Coordinator-FDP** **PCE, Jaipur**	**Dr. Nikita Jain** **HOD-Computer Engineering** **PCE, Jaipur**	**Prof. (Dr.) Mahesh Bundele** **Principal and Director** **PCE, Jaipur**

EY Building a better working world

ATAL

Skill India

edunet

CERTIFICATE

OF COMPLETION

This certificate is presented to

Bhagyarekha Ujjwalganesh Dhaware

has successfully completed the 5 days Faculty Development Program on

Building Advanced Data Analytics Applications With Cloud

under Next Gen Employability Program

from 08/01/2024 to 12/01/2024.

Nagesh Singh
Executive Director
Edunet Foundation

ID: NGEP23_19216

This certificate can be verified by scanning the QR code at
https://nextgen.edunetworld.com/verify-certificate

Dr. Ramesh Unnikrishnan
Advisor-II
AICTE

Shanti Education society's

A. G. PATIL INSTITUTE OF TECHNOLOGY,SOLAPUR

NAAC Accredited (ii cycle)

Department of Computer Engineering

Organized

Three Days National Level Online Faculty Development Program on

"Research Paper Writing & I. P. Rights"

In collaboration with

The Institution of Engineers (India) Solapur Local Center

Certificate

This is to certify that

Prof. Bhagyarekha Ujjwalganesh Dhaware

Bramhadevdadamane Institute of Technology

has successfully attended Three Days National Level Online Faculty Development Program on "Research Paper Writing & I. P. Rights" held from 18 January 2024 to 20 January 2024

Prof. S.V. Kulkarni
Convener

Dr. V.V. Potdar
Principal

Er. M.S. Deshpande
Chairman -IEI (I) SLC

EXCELR
Raising Excellence

CERTIFICATE OF PARTICIPATION

AWARDED TO

Bhagyarekha Ujjwalganesh Dhaware

For successful completion of 20 hours Live Training Program on

Fundamentals of Full Stack Development

Held From 09th Jan 2024 to 23rd Jan 2024

EDL

Ram Tavva
CEO, ExcelR

Reg/Cert No. 75434 /EXCELR/EDL/30012024

EXCELR
Raising Excellence

BHARATI VIDYAPEETH
PUNE

NRI INSTITUTE OF TECHNOLOGY
AUTONOMOUS

SNIST
Sreenidhi Institute of Science and Technology
AUTONOMOUS

CERTIFICATE OF PARTICIPATION

AWARDED TO

Bhagyarekha Ujjwalganesh Dhaware

Participated in 10 Hours National Faculty Development Program on
ChatGPT and Prompt Engineering
organized by Bharati Vidyapeeth College of Engineering - Navi Mumbai, NRI Institute of Technology - Vijayawada and Sreenidhi Institute of Science & Technology – Hyderabad in Collaboration with ExcelR Edtech Pvt. Ltd.
Date: 18th Dec to 22nd Dec 2023.

Cert No: EXCELR-FDP- 61305/27122023

Dr. Sandhya Jadhav
Principal, Bharati Vidyapeeth

Dr. C. Nagabhaskar
Principal
NRI Institute of Technology

Dr.T.CH.Siva Reddy
Principal,SNIST

Ram Tavva
CEO, ExcelR

Kai. Amdar Brahmdevdada Mane Shikshan Va Samajik Prathishthan, Belati Sanchalit
BRAHMDEVDADA MANE INSTITUTE OF TECHNOLOGY, SOLAPUR
Solapur-Mangalwedha-Kolhapur State Highway, Belati - 413 002, Tal. North Solapur, Dist. Solapur (Maharashtra).
Website: http://bmitsolapur.org , Email: bmit@bmssp.org
Approved by AICTE, New Delhi, DTE and Govt. of Maharashtra,
Affiliated to Punyashlok Ahilyadevi Holkar Solapur University, Solapur
DTE Institute Code: EN6293 / MB6293
Accredited by National Assessment and Accreditation Council, Bangalore (NAAC)

11/04/2023

LIBRARY NOTICE

All the F.Y.B.Tech and S.Y.B.Tech students are informed that, book loan facility for Sem – II. All should collect the books by returning Sem – I books if any. Book loan should be taken till 25/04/2023, otherwise it should be noted that book loan will not be available from the library after 25/04/2023.

The book loan should be taken in our Library time table and the books should be returned immediately after the University Examination, otherwise penalty of Rs. 2/- day per book will be charged and books for next academic year will not be issued to defaulter.

(Mr. P B Ghadage)
Asstt.Librarian

(Prof. S G Kulkarni)
Vice Principal

Scanned with ACE Scanner

Kai. Amdar Brahmdevdada Mane Shikshan Va Samajik Prathishthan, Belati Sanchalit
BRAHMDEVDADA MANE INSTITUTE OF TECHNOLOGY, SOLAPUR
Solapur-Mangalvedha-Kolhapur State Highway, Belati - 413 002, Tal. North Solapur, Dist. Solapur (Maharashtra).
Website: http://bmitsolapur.org , Email: bmit@bmssp.org
Approved by AICTE, New Delhi, DTE and Govt. of Maharashtra,
Affiliated to Punyashlok Ahilyadevi Holkar Solapur University, Solapur
DTE Institute Code: EN6293 / MB6293
Accredited by National Assessment and Accreditation Council, Bangalore (NAAC)

31/03/2023

LIBRARY NOTICE

All the T.Y.B. Tech and Final Year .B. Tech students are informed that, book loan facility for SEM – II. All should collect the books by returning SEM – I books if any. Book loan should be taken till 15/04/2023, otherwise it should be noted that book loan will not be available from the library after 15/04/2023.

The book loan should be taken in our Library time table and the books should be returned immediately after the University Examination, otherwise penalty of Rs. 2/- day per book will be charged and books for next academic year will not be issued to defaulter.

(Asstt.Librarian)

(Principal)

Scanned with ACE Scanner

Kai. Aandar Brahmdevdada Mane Shikshan Va Samajik Pratishthan, Belati Sanchalit
Brahmdevdada Mane Institute of Technology, Solapur
Post Box No.224, Solapur-Mangalwedha-Kolhapur State Highway, Belati-413002
Tal. North Solapur Dist. Solapur Phone: (0217) 2283842/43, Fax: 0217 2283466
Website: www.bmssp.org/bmit Email:bmit@bmssp.org
(Approved by AICTE, New Delhi, Govt. Of Maharashtra and Affiliated to Solapur University, Solapur)

08/09/2022

LIBRARY NOTICE

All the SY, TY and B. Tech. students are informed that, issue of book loan facility is started for Sem –I. All should collect the books by returning pervious Semester books if any. Book loan should be taken till 23/09/2022. Note that book loan will not be available from the library after 23/09/2022.

The book loan should be taken in our Library time table and the books should be returned immediately after the University Examination, otherwise penalty of Rs. 2/- day per book will be charged and books for next academic year will not be issued to defaulter

(Mr. P B Ghadage)
Asstt. Librarian

(Prof. S G Kulkarni)
I/C Principal

Scanned with ACE Scanner

Kai. Amdar Brahmdevdada Mane Shikshan Va Samajik Prathishthan, Belati Sanchalit
BRAHMDEVDADA MANE INSTITUTE OF TECHNOLOGY, SOLAPUR
Solapur-Mangalwedha-Kolhapur State Highway, Belati - 413 002, Tal. North Solapur, Dist. Solapur (Maharashtra)
Website: http://bmitsolapur.org , Email: bmit@bmssp.org
Approved by AICTE, New Delhi, DTE and Govt. of Maharashtra,
Affiliated to Punyashlok Ahilyadevi Holkar Solapur University, Solapur
DTE Institute Code: EN6293 / MB6293
Accredited by National Assessment and Accreditation Council, Bangalore (NAAC)

22/08/2023

LIBRARY NOTICE

All the First Year (B. Tech.) students are informed that, book loan facility is made available to them. The number of books under facility will be issued in below table.

Sr. No.	Book Title	Author
1	Engineering Mathematics – I	Kumbhojkar G. V.(Jamnadas co.)
2	Engineering Physics	Bhargande S.K. / Kshirsagar P. G.
3	Engineering Chemistry	Walekar /Dr. Patil A. S./ Dara S.S.
4	Basic Electrical Engineering	Katare J. S. / Therja B. L.
5	Engineering Mechanics	Bhavikatti S. S.

The books should be returned immediately after the University Examination, otherwise penalty of Rs. 2/- day per book will be charged and books for next semester will not be issued to defaulter. The books will be issued around our home issue time table.

Ghadage.

Mr. P B Ghadage)
Asstt. Librarian

(Prof. S. G. Kulkarni)
Vice Principal

Scanned with ACE Scanner

Kai. Amdar Brahmdevdada Mane Shiksha Ya Sanstha Prakash Ji Hakim Kaushalam

Brahmdevdada Mane Institute of Technology, Solapur

Post Box No 224, Solapur-Mangalwedha-Kolhapur State Highway, Belati 413002
Tal. North Solapur Dist. Solapur Phone: (0217) 2283842/43, Fax: 0217 2283466
Website: www.bmssp.org/bmit Email:bmit@bmssp.org
(Approved by AICTE, New Delhi, Govt. Of Maharashtra and Affiliated to Solapur University Solapur)

15/12/2022

LIBRARY NOTICE

All students are hereby informed that, they should download the e-books of all subjects by clicking on the given link below and download the books as per your syllabus.

Link : - https://ekumbh.aicte-india.org/index.php

Ghadage

(Mr. P B Ghadage)
Asstt. Librarian

(Prof. S G Kulkarni)
Vice Principal

Scanned with ACE Scanner

Brahmdevdada Mane Institute of Technology, Solapur
[illegible]
[illegible]
[illegible]
[illegible]

[illegible]

LIBRARY NOTICE

All the Direct second year admitted students are informed that, book loan facility for Sem – I. All Book loan should be taken till 16/12/2022, otherwise it should be noted that book loan will not be available from the library after 16/12/2022.

The book loan should be taken in our Library time table and the books should be returned immediately after the University Examination, otherwise penalty of Rs. 2/- day per book will be charged and books for next academic year will not be issued to defaulter.

(Mr. P B Ghadage)
Asstt. Librarian

(Prof. S G Kulkarni)
Vice Principal

Scanned with ACE Scanner

Kai. Amdar Brahmdevdada Mane Shikshan Va Samaik Pratishthan, Belati Sanchalit

Brahmdevdada Mane Institute of Technology, Solapur

Post Box No.224, Solapur-Mangalwedha-Kolhapur State Highway, Belati-413002
Tal. North Solapur Dist. Solapur Phone: (0217) 2283842/43, Fax: 0217 2283466
Website: www.bmssp.org/bmit Email:bmit@bmssp.org
(Approved by AICTE, New Delhi, Govt. Of Maharashtra and Affiliated to Solapur University, Solapur)

21/11/2022

LIBRARY NOTICE

All the First Year (B. Tech.) students are informed that, book loan facility is made available to them. The number of books under facility will be issued in below table.

Sr. No.	Book Title	Author
1	Engineering Mathematics – I	Kumbhojkar G. V.(Jamnadas co.)
2	Engineering Physics	Bhargande S.K. (ShradhhaPrakashan)
3	Engineering Chemistry	Walekar /Dr. Patil A. S. (Techmax)
4	Basics of civil & Mechanical Engineering	Bindra/Arora, Domkundwar/Ballaney, Nag P. K.
5	Engineering Mechanics	Bhavikatti S. S. (New Age)

The books should be returned immediately after the University Examination, otherwise penalty of Rs. 2/- day per book will be charged and books for next semester will not be issued to defaulter. The books will be issued around our home issue time table.

Ghadage

Mr. P B Ghadage)
Asstt. Librarian

(Prof. S. G. Kulkarni)
Vice Principal

Scanned with ACE Scanner

MEMORANDUM OF UNDERSTANDING

BETWEEN

MAHAVITARAN
Maharashtra State Electricity Distribution Co. Ltd.

Small Training Centre, Solapur Circle, M.S.E.D.C.L,

(Institute of Training & Safety, Eklahare, Nashik-422 105)

AND

DEPARTMENT OF ELECTRICAL ENGINEERING

Kai Amdar Brahmdevdada Mane Shikshan Va Samajik Pratishtan, Belati Sanchalit

BRAHMDEVDADA MANE INSTITUTE OF TECHNOLOGY, SOLAPUR

Solapur-Mangalwedha-Kolhapur Highway, Belati-413 002, Tal North Solapur,

Dist. Solapur (Maharashtra). Phone: (0217)2283842, 2283843 Fax :(0217)228346

Brahmdevdada Mane Institute of Tech. ★ Belati Tal. N. Solapur

Scanned with CamScanner

Memorandum of Understanding (MoU)

Whereas, **Electrical Engineering Department, BRAHMDEVDADA MANE INSTITUTE OF TECHNOLOGY, SOLAPUR**

Requisite parameters: Quality technical education is imparted to the students in the area of Electrical Engineering. The Electrical Engineering Department offers testing consultancy and training services in the area of electrical design, power quality, condition monitoring, energy management and audit.

And

Whereas, **Maharashtra State Electricity Distribution Company Limited** (MSEDCL), also known as MAHAVITARAN is engaged in supplies electricity to a 2.30 core consumers all over Maharashtra. As the largest public sector Electricity Distribution Company in the State and in Asia, Mahavitaran plays an important role in the power scenario of Maharashtra. Primary function on MSEDCL is to develop and maintain efficient, co-ordinated and economical distribution system and providing quality electric supply to consumers. It is necessary to inculcate exceptional leadership, professional competencies, commercial acumen, team building, changing attitude, developing work culture and enhancing safety standard among the work force.

As per organization training Policy, the various training activities carried out in our Institute.

The Department of Training and Safety, has situated in serene atmosphere at Eklahare, training arm of MSEDCL, is accredited by **Central Electricity Authority (CEA) "A" grade under Ministry of Power, Government of India.** It imparts Residential Orientation; Induction & Need based Training to Engineers, Staff from Human Resources, Finance & Account cell and vigilance & legal cell.

There are four Regional Training Centers at Nashik, Aurangabad, Sangli & Amravati and there are 25 Small Training Centers at district level for conduction of one day Safety Seminar for employees and Public for Safety Awareness.

Brahmdevdada Mane Institute of Tech. Belati Tal. N Solapur

Scanned with CamScanner

Under the National Training Program, the Department of Training & Safety is also a partner-training institute recognized by Power Finance Corporation (PFC) and Rural Electrification Corporation (REC). The Memorandum of Agreement (MoA) made between REC and institute of Training & Safety, MSEDCL for conduct of C&D employees training program during 2013-2017.

SCOPE OF THE MOU

This MOU details the modalities and general conditions regarding collaboration between **Electrical Engineering Department, BRAHMDEVDADA MANE INSTITUTE OF TECHNOLOGY, SOLAPUR.** and Small Training Centre, M.S.E.D.C.L, Solapur Circle (Institute of Training & safety), for enhancing, the availability of highly qualified manpower in the areas of Electrical without any prejudice to prevailing rules and regulations in **Electrical Engineering Department, BRAHMDEVDADA MANE INSTITUTE OF TECHNOLOGY, SOLAPUR** and M.S.E.D.C.L, Institute of Training & safety. The areas of cooperation can be extended through mutual consent.

SCOPE AND TERMS OF INTERACTIONS

Electrical Engineering Department, BRAHMDEVDADA MANE INSTITUTE OF TECHNOLOGY, SOLAPUR (BMIT,Solapur)

Small Training Centre, M.S.E.D.C.L, Solapur Circle (Institute of Training & safety) shall encourage interactions between the Engineers, Research fellows, faculty members and students of both the organizations through the following arrangements:

a) Exchange of personnel through deputation for special subject periods.

b) Organization of Joint conferences and seminars, Industrial visits, Expert lectures etc. Monitor process of organizing industry based projects for Degree in Electrical Engineering students.

c) Practical training of Students/Staff of Electrical Engineering Department, BRAHMDEVDADA MANE INSTITUTE OF TECHNOLOGY, SOLAPUR. at M.S.E.D.C.L, Institute of Training & safety.

d) MSEDCL may request to design a Course or Courses to enhance quality and performance of its employees. Such Courses may be run at any mutually convenient premises.

Brahmdevdada Mane Institute of Tech. Belati Tal. N Solapur

Scanned with CamScanner

e) MSEDCL may seek assistance/guidance of Electrical Engineering Department, BRAHMDEVDADA MANE INSTITUTE OF TECHNOLOGY, SOLAPUR.

f) Electrical Engineering Department, BRAHMDEVDADA MANE INSTITUTE OF TECHNOLOGY, SOLAPUR. & MSEDCL would arrange discussion sessions for the staff and students, which will help to design its Syllabus, Vision & Mission of the Institute & Departments, Program Objectives, Course Outcomes/Objectives according to the current requirement of the MSEDCL, as well as design various certificates and diploma courses for the requirement of MSEDCL.

SHARING OF FACILITIES

a) Electrical Engineering Department, BRAHMDEVDADA MANE INSTITUTE OF TECHNOLOGY, SOLAPUR. and MSEDCL shall make provisions to share their respective important R&D facilities & Infrastructure in order to promote academic and research interaction in the areas of co-operation.

b) Electrical Engineering Department, BRAHMDEVDADA MANE INSTITUTE OF TECHNOLOGY, SOLAPUR. and MSEDCL shall provide access to the library facilities to scientists' members of faculty and students as per the prevailing rules and norms in the respective institutes.

CO-ORDINATION OF THE PROGRAMME INCLUDING FINANCIAL ARRANGEMENTS

a) The collaborative program between Electrical Engineering Department, BRAHMDEVDADA MANE INSTITUTE OF TECHNOLOGY, SOLAPUR. and MSEDCL shall be coordinated by a coordination committee appointed by both the Institutes.

b) The expenses i.e. cost of Travelling Allowances, Dearness allowances and cost of stay of the faculty (If any) for expert lectures will be taken care by respective Institute.

EFFECTIVE DATE AND DURATION OF MOU

a) This MOU shall be effective from the date of signing by competent authorities at both ends.

b) The duration of the MOU shall be for a period of **three years** from the effective date.

Brahmdevdada Mane Institute of Tech. Belati Tal. N Solapur

Scanned with CamScanner

c) The MOU may be extended or terminated by a prior notice of not less than **three months** by either party or mutually specifically disclosing the intension to withdraw from MoU. However, termination of the MOU will not in any manner affect the interests of the students/faculty/scientists who have been admitted to pursue a program under the MoU.

d) Any clause or article of the MOU may be modified or amended by mutual agreement of MSEDCL and Electrical Engineering Department, BRAHMDEVDADA MANE INSTITUTE OF TECHNOLOGY, SOLAPUR.

MISCELLANEOUS

a) **The MoU is purely Knowledge sharing base.**

b) Electrical Engineering Department, BRAHMDEVDADA MANE INSTITUTE OF TECHNOLOGY, SOLAPUR. and MSEDCL shall not, during the term of this agreement directly or indirectly, solicit or offer employment or engagement to any of the personnel of other party.

c) After this agreement has been signed, the exercise shall be taken in co-ordination with each other.

Brahmdevdada Mane Institute of Tech. Belati Tal. N. Solapur

Scanned with CamScanner

IN WITNESS WHERE OF PARTIES HERE TO HAVE ENTERED INTO THIS AGREEMENT EFFECTIVE AS ON THE DATE AND YEAR FIRST WRITTEN ABOVE

Principal
BRAHMDEVDADA MANE INSTITUTE OF TECHNOLOGY
Solapur

Brahmdevdada Mane Institute of Tech. Belati Tal. N. Solapur

Dy. Executive Engineer,
M.S.E.D.C.L,
Small Training Centre,
Solapur Circle, Solapur.

Dy Executive Engineer-3
M. S. E. D. Co. Ltd.
Circle Office, Solapur.

Witness -

1. Prof P. K Magadum, HoD, EED, BMIT, Solapur

2. Prof D. P. Hosamane, MOU Coodinator, EED, BMIT, Solapur

Witness -

1. R. P. Gaikwad

2. P. M. Chavan

Date: - 22/12/22

Place:- Solapur Circle.

Scanned with CamScanner

MEMORANDUM OF UNDERSTANDING

Between

Kai Amdar Brahmdevdada Mane Shikshan Va Samajik Pratishtan, Belati Sanchalit

BRAHMDEVDADA MANE INSTITUTE OF TECHNOLOGY, SOLAPUR

Solapur-mangalwedha-Kolhapur Highway, Belati-413 002, tal North Solapur,

Dist Solapur (Maharashtra). Phone: (0217)2283842,2283843 Fax:(0217)2283466

And

Shri. Sai Janvikas Pratishtan's

SAU. SHARADADEVI PANDIT POLYTECHNIC INSTITUTE, OSMANABAD.

GAT NO. 253 At Post Alani, (Gadpati) Tq. & Dist Osmanabad-413501

Mob. No. 944510287.

MEMORANDUUM OF UNDERSTANDING

Scanned with CamScanner

This memorendum of understanding (herein after referred to as "MOU") is renewed on 31/10/2022 by and between **SAU. SHARADADEVI PANDIT POLYTECHNIC INSTITUTE, OSMANABAD** an institute is approved by All India Council of Technical Education(AICTE) New Delhi & Government of Maharashtra and affiliated to Maharashtra State Board Of Technical Education(MSBTE) ne Mumbai having its registered office at osmanabad which expression shall include its successor and assign through its authorized signature, Principal on the first part,

And

Kai Amdar Brahmdevdada Mane Shikshan Va Samajik Pratishtan, Belati, Sanchalit **BRAHMDEVDADA MANE INSTITUTE OF TECHNOLOGY, SOLAPUR** authorized signature4, Principal on the other part.

The responsibility of **SAU. SHARADADEVI PANDIT POLYTECHNIC INSTITUTE , OSMANABAD and BHRAMDEVDADA MANE INSTITUTE OF TECHNOLOGY, SOLAPUR** under this MOU are as follows:

1. **Responsibilties of BRAMDEVDADAMANE INSTITUTE OF TECHNOLOY,SOLAPUR**

a.Design, develop & conduct most appropriate methodologies for training staff and students.

b. Support education delivery through regular technical support and visits to institutions.

c. Depute faculty members to conduct expert lecture and workshops.

d. Provide guidance to students for project work, if required.

e. extend laboratory facilities for conducting practical.

f. Arranging carrier guidance and motivational lectures for the students.

g. To provide inputs at the time of syllabus revision if required.

h. Share resources in the form of small practical kits, models, if required.

i. Institute visit for staff and students.

2. **Responsibilities of SAU SHARADADEVI PANDIT POLYTECHNIC INSTITUTE, OSMANABAD.**

   a. Provide space and required furniture and fixtures for conducting programs.
   b. Provide electricity and security for smooth functioning of the education center.
   c. Resource sharing

Scanned with CamScanner

d. Arrangement of seminar/Conference/Workshops/Short term courses.
e. Providing students data
f. To arrange guidance sessions for the direct second year admissions for degree courses in BMIT
g. To arrange four expert lectures per semester of the BMIT faculties for final year diploma students
h. Date and time for expert lectures will be finalized by mutual understanding.
i. Student's record will be maintained by maintained by Sau. Sharadadevi Pandit Polytechnic Institute, Osmanabad.

3. Further understandings of BRAHMDEVDADA MANE INSTITUTE OF TECHNOLOGY, SOLAPUR.
   a. BRAHMDEVDADA MANE INSTITUTE OF TECHNOLOGY, SOLAPUR.. finds this alliance meaningful and agrees to be part of this alliance and abide by responsibity of an alliance as specified in this MoU.
   b. Each party agrees that the usage of trademark and trade name by the other is only for the limited purpose an envisaged in this clause and does not grant any rights to either party to use the trademark, trade name of the other for any other purpose.
   c. This MoU is not exclusive and **BHRAMDEVDADA MANE INSTITUTE OF TECHNOLOGY, SOLAPUR** is free to enter into similar alliance with any other educational institution. Similarly, **SAU. SHARADADEVI PANDIT POLYTECHNIC INSTITUTE, OSMANABAD**. Can continue to have alliance with other institution. However the following terms are being agreed upon.
4. Term of the MoU: This MoU will be in force for the period of three years from the date of signing. Either party may terminate this MoU by giving a prior written notice of 30 days to the other party. In the event of this MoU being terminated **BRAHMDEVDADA MANE INSTITUTE OF TECHNOLOGY, SOLAPUR and SAU. SHARADADEVI PANDIT POLYTECHNIC INSTITUTE, OSMANABAD** will not be responsible for providing the further education service to students.
5. This MoU can further be extended, subject to mutual arrangement of terms and conditions at the end of three years on the expiry of this MoU. The intimation of desires to continue should be intimated in writing to **BRAHMDEVDADA MANE INSTITUTE OF TECHNOLOGY, SOLAPUR** two months prior to the date of expiry of this MoU.
6. This MoU or any action of the parties with respect to the does not constitute legally binding obligations by both the parties. It only intends to layout the spirit and understanding of the arrangement for mutual benefit of the respective parties.
7. The parties shall be responsible for their respective costs, loss and expense and no party shall be responsible to the other for any loss, cost, expense or damages.

Scanned with CamScanner

In witness whereof, the parties have caused this Memorandum of Understanding to be signed, in duplicate, with each being treated as original, in their names as of date first mentioned above.

The period of MoU will be three years effective from 13/10/2022 to 12/10/2025.

Brahmdavdada Mane Institute of Tech. Belati Tal. N. Solapur

Sau.Sharadadevi Pandit Polytechnic Institute Code-1504 Alani (Gadpati) Osmanabad

PRINCIPAL
Sau.Sharadadevi Pandit Polytechnic
Alani(Gadpati)Osmanabad

Witness :-
1) Mr. Gund P.B.
2) Mr. Bhutbhye S.G.

Witness :-
1) P.K. Mogadum
2) H.R. Dhanajay

Scanned with CamScanner

BRAHMDEVDADA MANE INSTITUTE OF TECHNOLOGY
SOLAPUR - 413002

CERTIFICATE

to certify that the project work entitled **"ADVANCED RAILWAY FAULT DETECTION & REPORTING OVER IOT"** is the ...ied work of following students from Electrical Engineering Department.

...me of Students	Exam Seat No.
...iss. BHALERAO PRIYANKA ANAND	809619
Miss. KSHIRSAGAR YOGITA MARUTI	809633
THORBOLE SHIVANI SURESH	809623
Miss. UMAP AISHWARYA DATTATRAY	809603

This project is a record of students own work carried out by them during the academic year 2018-2019as per the requirement of Solapur University, Solapur.

Prof. SURYAWANSHI R.V.
GUIDE

Prof. SHIRSIKAR S.G
HOD

Dr. MULKUTKAR M.M.
PRINCIPAL

SOLAPUR UNIVERSITY: SOLAPUR -413225

Scanned with ACE Scanner

BRAHMDEVDADA MANE INSTITUTE OF TECHNOLOGY
SOLAPUR - 413002

CERTIFICATE

This is to certify that the project work entitled **"DEVELOPMENT OF ULTRASONIC BLIND STICK WITH VOICE PLAYBACK"** is the Bonafied work of following students from Electrical Engineering Department.

Name of Students	Exam Seat No.
Ms. GANDHAL SHRUTIKA RAGHUNATH	809625
Ms. SHIRSIKAR VAISHNAVI GOPAL	809631
Ms. BHADKUMBE ASHWINI BALIRAM	809606
Ms. PATIL PRATIKSHA SAMBHAJI	809617

This project is a record of students own work carried out by them during the academic year 2018-2019as per the requirement of Punyashlok Ahilyadevi Holkar University, Solapur.

Prof. DHANANJAYA H. R
GUIDE

Prof. SHIRSIKAR S. G
HOD

Dr. MULKUTKAR M. M
PRINCIPAL

PUNYASHOL AHILYADEVI HOLKAR UNIVERSITY, SOLAPUR-413225

Scanned with ACE Scanner

BRAHMDEVDADA MANE INSTITUTE OF TECHNOLOGY

SOLAPUR – 413 002



CERTIFICATE

This is to certify that project work titled as **"DTMF BASED AGRICULTURAR ROBOT WITH AUTOMATIC PLOUGHING, SEED SOWING AND SPRINKLER USED TO FARM"** is the Bonafied work of following students from Electrical Engineering Department.

Name of Student	Exam Seat No
Miss.PATIL SHIRIN RAIS	**809622**
Miss.PATIL PRADNYA PRAMOD	**809616**
Miss.KORE KAJAL GANPAT	**809610**
Miss.ANTAD SHRADHA SIDRAM	**809624**

This project report is a record of student's own work carried out by them during the academic year 2018-2019as per the requirement of Punyashlok Ahilyadevi Holkar Solapur University, Solapur.

Prof. SHAMALIK.J.A

GUIDE

Prof. S.G.SHIRSIKAR

HOD

DR.M.M.MULKUTKAR

PRINCIPAL

Scanned with ACE Scanner

BHRAMADEVDADA MANE INSTITUTE OF TECHNOLOGY
SOLAPUR 413002

CERTIFICATE

This is to certify that the project work titled as **"Regeneration of Electricity by Using Fan"** is the bonafide work of following students from Electrical Engineering Department

Name of Students	Exam Seat No.
Miss. Nanna Yashaswini Ganesh	809632
Miss. Deshmukh Sneha Sudhir	809626
Miss. Jadhav Kirti Bharat	809611
Miss .Shaikh Mibah Rafique	809860
Miss. Bhosale Swanali Vishwas	809629

This project report is a record of students own work carried out by them during the academic year2018-19 as per the requirement of Punyashlok Ahilyadevi Holkar University, Solapur

Prof. Choudhari N.K
GUIDE

Prof.Shirshikar S.G.
HOD

Dr. Mulkutkar M.M.
PRINCIPAL

Punyashlok Ahilyadevi Holkar University, Solapur-413255

Scanned with ACE Scanner

BRAHMDEVDADA MANE INSTITUTE OF TECHNOLOGY
SOLAPUR - 413002

CERTIFICATE FOR APPROVAL

is is to certify that the demonstration and the viva of the Project work emitted **ETECTING POWER GRID SYNCHRONISATION FAILURE ON NSING FREQUENCY OR VOLTAGE BEYOND ACCEPTABLE ANGE"** is completed satisfactorily by,

Name of Students	Exam Seat No.
Miss. PATKI REVATI ABHAY	224083
Mr. BHOSALE JYOTIRAM DEVIDAS	809609
Mr. MUSMUSE SUMIT PANDURANG	224079
Mr. SHAIKH UMARFAROOQUE AMEERHAMZA	809630

In the partial fulfillment of the curriculum of Bachelor of Engineering IN "ELECTRICAL" of Solapur University, Solapur.

Internal Examiner

External Examiner

Date:- 26/04/2019

Place: -**BRAHMDEVDADA MANE INSTITUTE OF TECHNOLOGY**
SOLAPUR - 413002

Scanned with ACE Scanner

BRAHMDEVDADA MANE INSTITUTE OF TECHNOLOGY
SOLAPUR - 413002



CERTIFICATE

This is to certify that the project work entitled **"AUTOMATIC ACTIVE PHASE SELECT FOR SINGLE PHASE LOAD FROM THREE PHASE SUPPLY"** is the Bonafied work of following students from Electrical Engineering Department.

Name of Students	Exam Seat No.
Mr. SHAIKH ASIF AKABARSAB	809607
Mr. RATHOD PRAVIN NAMDEV	809618
Mr. PATIL AJEET SUBHASH	809604
Mr. WAGHMARE SANTOSH NAGNATH	809621
Mr. BARATE MAHESH TANAJI	809613

This is a record of students own work carried out by them during the academic year 2018-2019 as per the requirement of Punyashlok ahilyadevi holkar Solapur University, Solapur.

Prof. SHAIKH N.N.
GUIDE

Prof. SHIRSIKAR S.G
HOD

Dr. MULKUTKAR M.M.
PRINCIPAL

PUNYASHLOK AHILYADEVI HOLKAR SOLAPUR UNIVERSITY: SOLAPUR - 413225

Scanned with ACE Scanner

BRAHMDEVDADA MANE INSTITUTE OF TECHNOLOGY
SOLAPUR - 413002

CERTIFICATE

This is to certify that the project work entitled **"IOT WIFI based DC Motor Speed and Direction Control"** is the Bonafied work of following students from Electrical Engineering Department.

Name of Students	Exam Seat No.
Mr. RATHOD AKASH SHANKAR.	809605
Mr. NICHARE SOMNATH CHANDRAKANT	809627
Mr. JADHAV RAHUL DIPAK	809861
Mr. PATKAR NANASO MACCHINDRA	809615

This is a record of students own work carried out by them during the academic year 2018-2019 as per the requirement of Punyashlok ahilyadevi holkar Solapur University, Solapur.

Prof. SHIRSIKAR S.G
GUIDE

Prof. SHIRSIKAR S.G
HOD

Dr. MULKUTKAR M.M.
PRINCIPAL

PUNYASHLOK AHILYADEVI HOLKAR SOLAPUR UNIVERSITY: SOLAPUR - 413225

Scanned with ACE Scanner

PUNYASHLOK AHILYADEVI HOLKAR SOLAPUR UNIVERSITY, SOLAPUR

BRAHMDEVDADA MANE INSTITUTE OF TECHNOLOGY

SOLAPUR-413 002.

CERTIFICATE

This is to certify that project work titled as **"IOT Based Smart Grid Energy "**is the Bonafied work of following students from Electrical Engineering Department.

Name of Students	Exam Seat No.
Miss. Shaikh Gulabsha Dilawar	224084
Miss. Ambal sneha Nagnath	224080
Miss. Bhawal Mrunal Balasaheb	809602
Mr. Shingade Mahesh Sanjay	809612

This project report is a record of students own work carried out by them during the academic year 2018-2019 as per the requirement of Solapur University, solapur.

Prof. Rampur K.S

GUIDE

Prof. SHIRSIKAR S.G.

HEAD OF DEPARTMENT

Dr. MULKUTKAR M.M.

PRINCIPAL

Scanned with ACE Scanner

BRAHMDEVDADA MANE INSTITUTE OF TECHNOLOGY

SOLAPUR - 413 002.

CERTIFICATE

This is to certify that project work titled as **"VEHICLES COUNT AND SPEED DISPLAY SYSTEM FOR HIGHWAYS"** is the Bonafied work of following students from Electrical Engineering Department.

Name of Students	Exam Seat No.
Mr. Rankhambe Mukund Sunil	809614
Mr. Digole Ganesh Ramesh	809608
Mr. Homkar Chaitanya Shivaji	224077
Mr. Vharkate Akshay Pravin	224078

This project report is a record of students own work carried out by them during the academic year 2018-2019 as per the requirement of Punyashlok Ahilyadevi Holkar University, solapur.

Prof. SURYAWANSHI R. V.
GUIDE

Prof. SHIRSIKAR S. G.
HEAD OF DEPARTMENT

Dr. MULKUTKAR M.M.
PRINCIPAL

Scanned with ACE Scanner

BRAHMDEVDADA MANE INSTITUTE OF TECHNOLOGY, SOLAPUR-413002

YEAR 2019-20

CERTIFICATE

This is to certify that the seminar work entitled **"PROTOTYPE OF SOLAR VEHICLE"** is the bonafied work of following students from Electrical Engineering Department.

Name of Students.	Exam seat no.
1. MR.GHONGADE SATISH BHARAT	727786
2. MR.CHAVAN ASHISH GORAKHNATH	621826
3. MR. MORE UDAY SATYAN	621816
4. MR.UNHALE NANASAHEB GAJENDRA	727840
5. MR. KALE ANIKET RAM	727798

This project is a record of students own work carried out by them during the academic year 2019-20 as per the requirement of Punyashlok Ahilyadevi Holkar University, Solapur

Prof . N. K. CHOUDHARI
GUIDE

Prof. SHIRSIKAR S. G.
HOD

PRINCIPAL
BMIT, Belati-Solapur.

Dr. MULKUTKAR M. M.
PRINCIPAL

Scanned with ACE Scanner

BRAHMDEVDADA MANE INSTITUTE OF TECHNOLOGY
SOLAPUR - 413002

CERTIFICATE

This is to certify that the project work entitled **"UNIVERSAL POWER GENERATION"** is the bonafied work of following students from Electrical Engineering Department.

Name of Students	Exam Seat No.
Mr.MALKHARE DATTATRAY SHANKAR	627978
Mr.MHAMANE NARENDRA KAILAS	628085
Mr.PATIL ANAND APPASAHEB	729454
Mr.DHAGE LOKESH KRISHNA	522735
Mr.JAGTAP AMOL MUKUND	627951

This project is a record of students own work carried out by them during the academic year 2019-2020 as per the requirement of Punyashlok Ahilyadevi Holkar Solapur University, Solapur.

Prof. MODAK P.V.
GUIDE

Prof. SHIRSIKAR S.G
HOD

Mr. KULKARNI S. G.
PRINCIPAL

PRINCIPAL
BMIT, Solapur.

SOLAPUR UNIVERSITY: SOLAPUR -413225

Scanned with ACE Scanner

BRAHMDEVDADA MANE INSTITUTE OF TECHNOLOGY
SOLAPUR - 413002

CERTIFICATE

This is to certify that the project work entitled **"LORA BASED SINGLE PHASE WATER PUMP ON/OFF WITH TEXT MASSAGE BASED WATER PUMP STATUS INDICATION FOR AGRICULTURE"** is the Bonafied work of following students from Electrical Engineering Department.

Name of Students	**Exam Seat No.**
Ms. Jadhav Amruta Satish	1825438
Ms. Mallade Renuka Ashok	1825423
Ms. Jagtap Vishakha Kakasaheb	1825425
Ms. Sutar Komal Shivdas	1825431

This project is a record of students own work carried out by them during the academic year 2020-2021 as per the requirement of P.A.H.Solapur University, Solapur.

Prof.SHIRSIKAR S.G
GUIDE

Prof.SHIRSIKAR S.G
HOD

Dr. MULKUTKAR M.M.
PRINCIPAL

PRINCIPAL
BMIT, Degaon, Solapur.

Scanned with ACE Scanner

BRAHMDEVDADA MANE INSTITUTE OF TECHNOLOGY,

SOLAPUR-413002

YEAR 2020-21

CERTIFICATE

This is to certify that the seminar work entitled "CNC (Comuterized Numerical Control) PLOTTER" is the bonafied work of following students from Electrical Engineering Department.

Name of Students	Exam Seat No
MS. SHARYU NAGESH DHARNE	
MS. . SHWETA SANJAY SONTAKKE	
MS.RADHA ANTOSH CHITALKAR	
MR. TANAJI NETAJI JADHAV	

This project is a record of student own work carried out by them during the academic year 2020-21 as per the requirement of Punyashlok Ahilyadevi Holkar University, Solapur

Prof. H.R. Dhananjaya
GUIDE

PRINCIPAL
BMIT, Belati-Solapur.
Dr.M.M.MLLKUTKAR
PRINCIPAL

Prof. SHIRSIKAR S. G
HOD

PUNYASHLOK AHILYADEVI HOLKAR UNIVERSITY SOLAPUR-413225

Scanned with ACE Scanner

BRAHMDEVDADA MANE INSTITUTE OF TECHNOLOGY, SOLAPUR-413002

YEAR 2020-21

CERTIFICATE

This is to certify that the seminar work entitled "WOMEN SAFETY NIGHT PETROLLING ROBOT" is the bonafied work of following students from Electrical Engineering Department.

Name of Students. **Exam seat no.**

1. **MR. CHAVAN AAKASH RANGANATH**
2. **MR. SIRSAT NILESH RAJU**
3. **MR. HAJARE AKASH DHANANJAY**
4. **MR. JADHAV VISHWAJEET BABU**

This project is a record of students own work carried out by them during the academic year 2020-21 as per the requirement of Punyashlok Ahilyadevi Holkar University, Solapur

Prof . Mr. MODAK P.V.
GUIDE

Prof. SHIRSIKAR S. G.
HOD

Dr. MULKUTKAR M. M.
PRINCIPAL

Scanned with ACE Scanner

BRAHMDEVDADA MANE INSTITUTE OF TECHNOLOGY,

SOLAPUR-413002

CERTIFICATE

This is to certify that the Project work entitled "SINGLE PHASE PREVENTER is the Bonafied work of following students from Electrical Engineering Department.

NAME OF STUDENTS	EXAM SEAT NO.
MR. SAGAR SHIVAJI SALE	922996
MR. ARAB HYDER ALI IBRAHIM SAB	825481
MISS. POTABATTI KOMAL TULJARAM	825439
MISS. KUMBHAR MAYURI RAJARAM	723135

This Project is a record of student own work carried out by them during the academic year 2020-2021 as per the requirement of Solapur University.

PROF N.K. CHOUDHARI
GUIDE

(PROF SHIRSHIKAR S.G.)

PRINCIPAL
BMIT, Belati-Solapur.

(DR. MULKUTKAR M.M.)

SOLAPUR UNIVERSITY: SOLAPUR-413225

Scanned with ACE Scanner

BRAHMDEVDADA MANE INSTITUTE OF TECHNOLOGY,

SOLAPUR – 413002

CERTIFICATE

This is to certify that the project work entitled "SOLAR POWERED ELECTRIC RICKSHAW"is the bonafied work of following students from Electrical Engineering Department.

Name of Students	Exam Seat No
Mr. Pradip Kabir Sasane	1825440
Mr. Nagesh Vishnu Sarjankar	1621830
Mr. Umesh Shilwant kothe	1825424
Mr. Rudraprasad Umeshkumar patil	1825418

This project is record of students own work carried out by them during the academic year 2020 – 2021 as per the requirement of Solapur University, Solapur

Prof. Magadum P.K.
Guide

Prof. SHIRSIKAR S.G
HOD

Dr. MULKUTKAR M.M
PRINCIPAL

Scanned with ACE Scanner

BRAHMDEVDADA MANE INSTITUTE OF TECHNOLOGY, SOLAPUR-413002

YEAR 2020-21

CERTIFICATE

This is to certify that the seminar work entitled "AUTOMATIC SHOWER AND WATER HEATER" is the benefited work of following students from Electrical Engineering Department.

Name of Students	Exam seat no.
1. MR. KHADE ROHIT BALU	1825426
2.MISS. NULE PRAJAKTA SHANKAR	1825419
3.MISS. DHANVE VAISHNAVI SANJAY	1825432

This project is a record of student's own work carried out by them during the academic year 2020-21 as per the requirement of Punyashlok Ahilyadevi Holkar University, Solapur.

Prof. DHANANJAYA H.R.
GUIDE

Prof. S.G. SHIRSIKAR
HOD

Dr. MULKUTKAR M. M.
PRINCIPAL

Scanned with ACE Scanner

BRAHMDEVDADA MANE INSTITUTE OF TECHNOLOGY SOLAPUR - 413002

CERTIFICATE

This is to certify that the project work entitled "DESIGN & IMPLEMENTATION OF DISINFECTION ROBOT USING UVC LIGHTS" is the bonafied work of following students from Electrical Engineering Department.

Name of Students	Exam Seat
Mr.SARJANKAR ROHAN BHARAT	
Mr.MADGUNDI SIDDHARTH SUMANT	
Mr.SONAWALE PRATIK SUHAS	
Mr.KESKAR SAMARTH NAGESH	

This project is a record of students own work carried out by them during the academic year 2019-2020 as per the requirement of Punyashlok Ahilyadevi Holkar Solapur University, Solapur.

Prof. N.N.SHAIKH
GUIDE

Prof. SHIRSIKAR S.G
HOD

Mr. KULKARNI S. G.
PRINCIPAL

SOLAPUR UNIVERSITY: SOLAPUR -413225

Scanned with ACE Scanner

BRAHMDEVDADA MANE INSTITUTE OF TECHNOLOGY,

SOLAPUR-413002

YEAR 2019-20

CERTIFICATE

This is to certify that the seminar work entitled **"E HEALTH MONITORING "** is the Bonafede work of following students from Electrical Engineering Department.

Name of Students	Exam Seat No
MR. GAJANAN RAJABHAU NAIKWADI	
MR. AKSHAY SAMADHAN KODAK	
MR. IMRAN BASHUMIYAAN PATHAN	
MS. SONALI MALLIKARJUN BIRAJDAR	

This project is a record of student own work carried out by them during the academic year 2019-20 as per the requirement of Punyas Lok Asilidae Holkar University, Solapur

Prof. H.R. DHANANJAYA
GUIDE

Prof. SHIRSIKAR S. G
HOD

Dr. KULKARNI S.G
PRINCIPAL

Scanned with ACE Scanner

BRAHMDEVDADA MANE INSTITUTE OF TECHNOLOGY,

SOLAPUR-413002

CERTIFICATE

This is to certify that the Project work entitled "DESIGN AND DEVELOPMENT OF SOLAR ENERGY BASED FOREST FIRE DETECTION AND PROTECTION" is the Bonafied work of following students from **Electrical Engineering Department.**

Name of students	Exam Seat No.
MISS. SAPKAL AMRUTA DASHRATH	921601
MISS. KULAL AMRUTA AUDUMBAR	921663
MISS. MOTE AARTI PARMESHWAR	921410
MISS. PAWAR ASAWARI BHAIRAVNATH	921594

This Project is a record of student own work carried out by them during the academic year 2020-2021 as per the requirement of Solapur University, Solapur.

Prof. DHANANAJAYA H.R.
GUIDE

Prof. MAGADUM P.K.
HOD

Brahmdevdada Mane Institute of Tech. Belati Tal. N. Solapur

PRINCIPAL
Dr. MULKUTKAR
BMIT, Belati-Solapur.
PRINCIPAL

PUNYASHLOK AHILYADEVI HOLKAR SOLAPUR UNIVERSITY,
SOLAPUR-413225

BRAHMDEVDADA MANE INSTITUTE OF TECHNOLOGY,

SOLAPUR-413002

Scanned with ACE Scanner

CERTIFICATE

This is to certify that the dissertation work entitled "GENERATING DC HIGH VOLTAGE USING MARX GENERATOR" is the work done by,

Name Of Student:	Exam Seat No:
1. PRAKASH RAJENDRA YADAV	921602
2. VAIBHAV KAKASAHEB GUND	921624
3. CHINMAY CHANDRAKANT WAGHOLIKAR	921408
4. VIDYA BALIRAM UGHADE	723134

Submitted in partial fulfillment for the award of "BACHELOR OF TECHNOLOGY(B-TECH)" in DEPARTMENT OF ELECTRICAL ENGINEERING from "BRAHAMDEVDADA MANE INSTITUTE OF TECHNOLOGY, SOLAPUR" affiliated to "PUNYASHLOK AHILYADEVI HOLKAR SOLAPUR UNIVERSITY, SOLAPUR".

Prof. P.[illegible] MAGADUM
HOD

29/6/22
Prof. A. B. AUTI
GUIDE

PRINCIPAL
BMIT, Belati-Solapur.
Prof. DR. M. M. MULKUTKAR
PRINCIPAL

Scanned with ACE Scanner

CERTIFICATE

is is to certify that the Project work entitled "TO CONTROL THE ROBOT THE VEMENT OF ROBOT USING HAND GESTURE WITH THE USE OF ARDUINO ID ADXL345." the Bonafied work of following students from Electrical gineering Department.

NAME OF STUDENTS	EXAM SEAT NO.
MISS. WAGHMARE ANUJA ASHOK	921508
MISS. INGALE RANI HANAMANT	921595
MISS. MANE SONALI MARUTI	921413
MISS. ROKADE PRATIKSHA TANAJI	921412

is Project is a record of student own work carried out by them during the ademic year 2021-2022 as per the requirement of Solapur University.

GUIDE:

PROF. D.M.REDDY)

PRINCIPAL

BMIT, Belati-Solapur.

PRINCIPAL

R.MULKUTKAR M.M)

Brahmdevdada Mane Institute of Tech. Belati Tal. N. Solapur

HOD

(Prof.P.K.Magadum)

SOLAPUR UNIVERSITY, SOLAPUR- 413225

AHMDEVDADA MANE INSTITUTE OF TECHNOLOGY, SOLAPUR - 413002

Scanned with ACE Scanner

CERTIFICATE FOR APPROVAL

This is to certify that the demonstration and the viva of the Project work emitted VOICE CONTROLER HOME AUTOMATION is completed satisfactorily by,

NAME OF STUDENTS	EXAM SEAT NO.
Mr. Kamble Ajinkya Ashok	825470
Mr. Khyamgonde Dilip Kashinath	825443
Miss. Chandanshive Sumitra Sanjay	527441
Miss. Sontakke Vaishnavi Sopan	825469
Miss. Nagargoje Prajkta Krushnath	825480

n the partial fulfillment of the curriculum of Bachelor of Engineering in ELECTRICAL" of Solapur University, Solapur.

NTERNAL EXAMINER

(Sign) _____

(Prof.Magadum.P.K.)
GUIDE

(Prof.Magadum.P.K.)
HOD

EXTERNAL EXAMINE

(Sign) _____
Swami. P.S
Govt. COE. Yavatmal

(Prof.Pulkanti.S.G.)
EMIT PRINCIPAL

Brahmdevdada Mane Institute of Technology Belati Tal. N. Solapur

TE: 29/06/2022

ACE: Brahmdevdada mane institute of technology, solapur-413002

Scanned with ACE Scanner

CERTIFICATE

This is to certify that the Project work entitled "**AUTOMATIC ACTIVE PHASE SELECTOR FOR SINGLE PHASE LOAD FROM 3 PHASE SUPPLY**" is the Bonafied work of following students from Electrical Engineering Department.

NAME OF STUDENTS	EXAM SEAT NO.
MR. HALASGI MOHAN	825434
MR. KHADAKE VAIBHAV	825486
MR.RATHOD PRAMOD	825471
MR.SHAIKH MUSTKEEM	825483

This Project is a record of student own work carried out by them during the academic year 2021-2022 as per the requirement of Solapur University.

GUIDE PROF. N.N.SHAIKH

PRINCIPAL
BMIT, Belati-Solapur

(PROF MAGADUM P.K.) (DR. MULKUTKAR M.M.)

SOLAPUR UNIVERSITY: SOLAPUR-41322

BRAHMDEVDADA MANE INSTITUTE OF TECHNOLOGY, SOLAPUR

413002

Scanned with ACE Scanner

CERTIFICATE

This is to certify that the Project work entitled "**AUTOMATIC ACTIVE PHASE SELECTOR FOR SINGLE PHASE LOAD FROM 3 PHASE SUPPLY**" is the Bonafied work of following students from Electrical Engineering Department.

NAME OF STUDENTS	EXAM SEAT NO.
MR. HALASGI MOHAN	825434
MR. KHADAKE VAIBHAV	825486
MR.RATHOD PRAMOD	825471
MR.SHAIKH MUSTKEEM	825483

This Project is a record of student own work carried out by them during the academic year 2021-2022 as per the requirement of Solapur University.

GUIDE PROF. N.N.SHAIKH

PRINCIPAL
BMIT, Belati-Solapur

(PROF MAGADUM P.K.) (DR. MULKUTKAR M.M.)

SOLAPUR UNIVERSITY: SOLAPUR-41322

BRAHMDEVDADA MANE INSTITUTE OF TECHNOLOGY, SOLAPUR

413002

Scanned with ACE Scanner

CERTIFICATE

This is to certify that the project synopsis title
"CABLE FAULT DISTANCE LOCATOR"

A project synopsis report is submitted in partial fulfillment of the project work for the Bachelor's degree in Electrical Engineering from University of Solapur in academic year 2021-22

By

Class Roll no.	Name of the students	Seat NO:-
65	Ganesh Sunil Dhumal	825489
67	Sanmit Dattatraya katkare	527409
69	Swapnil Pandurang Shinde	527420
77	Ajay Prakash Rathod	727831

P.V. Modak

Prof.Prakash Modak
(Project Guide)

Prof. P.K.Magdum
(H.O.D, Electrical Engg. Department)

External Examiner

PRINCIPAL
BMIT, Solapur.
Principal

Scanned with ACE Scanner

BRAHMDEVDADA MANE INSTITUTE OF TECHNOLOGY,

SOLAPUR-413002

CERTIFICATE

This is to certify that the Project work entitled "AUTOMATIC LOAD SHEDDING" is the Bonafied work of following students from **Electrical Engineering Department.**

Name of students	Exam Seat No.
MR. GURUPRASAD NIRANJAN SWAMI	921628
MR. BALLOLI PRAKASH BHIMASHANKAR	921604
MR. SHAIKH JAMEER A SHUKUR	921517
MR. KOLI SHARANBASAV BASAPPA	921605
MR. CHAVAN ONKAR GUNDUNATH	921588

This Project is a record of student own work carried out by them during the academic year 2021-2022 as per the requirement of Solapur University, Solapur.

Prof. D.N. REDDY
GUIDE

Brahmdevdada Mane Institute of Tech. Belati Tal. N. Solapur

PRINCIPAL
DR. M.U. KUTKAR
BMIT, Belati-Solapur.
PRINCIPAL

Prof. MAGADUM P.K.
HOD

PUNYASHLOK AHILYADEVI HOLKAR SOLAPUR UNIVERSITY, SOLAPUR-413225

Scanned with ACE Scanner

Brahmdevdada mane institute of technology, solapur-413002

CERTIFICATE

s is to certify that the Project work entitled Vertical axis wind Mill for ver Generation is the Bonafied work of following students from ctrical Engineering Department.

Name of students	EXAM SEAT NO.
r. Kale Somnath Bhagwath	921592
lr. Peerzade shadab Ahmed Ejaz	921407
lr. Pawar Govind Mahadev	921409
lr. Gaikwad Swapnil Mukund	921411

s Project is a record of student own work carried out by them during the ıdemic year 2020-2021 as per the requirement of Solapur University.

(Prof P.V.Modak sir).

GUIDE

(Prof.P.K Magadum)

HOD

PRINCIPAL
BMIT, Belati-Solapur.

SOLAPUR UNIVERSITY: SOLAPUR-413225

Scanned with ACE Scanner

SOLAPUR-413002

SOLAPUR UNIVERSITY, SOLAPUR-413225

BRAHMDEVDADA MANE INSTITUTE OF TECHNOLOGY, SOLAPUR-413002

CERTIFICATE

THIS IS TO CERTIFY THAT THE PROJECT WORK ENTITLED "ROBOTIC ARM WITH TEACH MODE"

is the Bonafied work of following students from Electrical Engineering Department.

NAME OF STUDENTS	EXAM SEAT NO.
MR. Dhasal shrikrishna Anil (54)	621817
MR. Shaikh Md Gouse Ejaz (64)	727835
MR. Pathan Arbaz Feroz Khan (57)	727828
MR. Sundalam Lokesh Vikas (70)	621832
MR. Juber Farook Jamadar (82)	627758

This Project is a record of student own work carried out by them during the academic year 2020-2021 as per the requirement of Solapur University.

GUIDE PROF. S.G Shirsikar

(PROF MAGDUM P.K)

PRINCIPAL

(DHAMAL KUTKAR M.M.)

BMIT, Belati-Solapur.

SOLAPUR UNIVERSITY: SOLAPUR-413225

BRAHMDEVDADA MANE INSTITUTE OF TECHNOLOGY,SOLAPUR - 413002

Scanned with ACE Scanner

Brahmdevdada mane institute of technology, solapur-413002

CERTIFICATE

This is to certify that the Project work entitled "ELECTRICAL APPLIANCES CONTROL BY FOUR METHOD" is the Bonafied work of following students from Electrical Engineering Department.

Name of students	EXAM SEAT NO.
MISS. LALITA BHARAT BHOSALE	921505
MR. ONKAR VISHNU SATHE	921519
MISS. SONALI RAJU GAWALI	921603
MR. DINESH DADASO JAGTAP	921659

This Project is a record of student own work carried out by them during the academic year 2021-2022 as per the requirement of Solapur University.

(Prof DHANANJAYA.H.R.)
GUIDE

(Prof MAGADUM.P.K.)
HOD

PRINCIPAL
BMM, Belati-Solapur.

(Prof.D.M.MULKUTKAR.M.M)
PRINCIPAL

Brahmdevdada Mane Institute of Tech. Belati Tal. N. Solapur

SOLAPUR UNIVERSITY: SOLAPUR-413225

Brahmdevdada mane institute of technology,Solapur - 413002

Scanned with ACE Scanner

CERTIFICATE

This is to certify that the dissertation work entitled "ENERGY HARWESTING THROUGH SPEED BREAKER USING PIEZOELECTRIC MATERIALS" is the work done by,

Name Of Student:	Exam Seat No:
1. JAY NARSINHRAO BHOSALE	921620
2. OMKAR SURESH HARAKE	901621
3. SANDIP RAJENDRA TATE	921622
4. SONALI SATYNARAYAN MANE	921612

Submitted in partial fulfillment for the award of "BACHELOR OF TECHNOLOGY(B-TECH)" in DEPARTMENT OF ELECTRICAL ENGINEERING from "BRAHAMDEVDADA MANE INSTITUTE OF TECHNOLOGY, SOLAPUR" affiliated to "PUNYASHLOK AHILYADEVI HOLKAR SOLAPUR UNIVERSITY, SOLAPUR".

Prof. P.K. MAGADUM
HOD

29/05/22
Prof. A. B. AUTI
GUID

PRINCIPAL
BMIT, Beladi Solapur.
Prof. DR. M. S. MULKUTKAR
PRINCIPAL

Scanned with ACE Scanner

Brahmdevdada Mane Institute Of Technology,Solapur.

CERTIFICATE

This is to certify that the Project work entitled "Artificial Solar Tree" is the Bonafied work of following students from the Electrical Engineering Department.

Name of students	EXAM SEAT NO.
Mr. Ram Sudhakar Dagade.	921606
Mr. Rahul Shrinivas Sanga	921607
Miss. Reshma Somanath Galande	921662
Miss. Radha Vijay Chikane	825384

This Project is a record of student work carried out by them during the academic year 2021-2022as per the requirement of Solapur University.

Brahmdevdada Mane Institute of Tech. Belati Tal. N. Solapur

PRINCIPAL BMIT, Belati-Solapur.

(Prof.N.N.Shaikh) (Prof. P.k.Magadum) (DR. Mulkutkar M.M.)

Guide **HOD** **Principal**

Scanned with ACE Scanner

CERTIFICATE

This is to certify that the Project work entitled "ROTATING SOLAR INVERTER USING ARDUINO" is the Bonafied work of following **students from Electrical Engineering Department.**

Name of students

Miss Bhosale Swapnali Bibhishan

Miss. Mali Varsharani Dattatray

Miss. Ghongade Monika Chandrakant

Miss. Patil Nikita Amarsinh

This Project is a record of student own work carried out by them during the academic year 2020-2021 as per the requirement of Solapur University, Solapur.

Prof. P.K. Magdum
GUIDE

Brahmdevdada Mane Institute of Tech. Belati Tal. N. Solapur

Prof. P. K. Magdum
HOD

PRINCIPAL
BMIT, Belati-Solapur.

Dr. M.M. Mulkutkar
PRINCIPAL

PUNYASHLOK AHILYADEVI HOLKAR SOLAPUR UNIVERSITY,
SOLAPUR-413225

BRAHMDEVDADA MANE INSTITUTE OF TECHNOLOGY,
SOLAPUR-413002

Scanned with ACE Scanner

BRAHMDEVDADA MANE INSTITUTE OF TECHNOLOGY
SOLAPUR 413002

CERTIFICATE

THIS IS TO CERTIFY THAT THE PROJECT WORK ENTITLED **"ELECTRICAL BIKE"** IS THE BONAFIED WORK OF FOLLOWING STUDENTS FROM ELECTRICAL ENGINEERING DEPARTMENT.

Mr. Pawar Rohit Machchindra	Exam Seat No. 921596
Miss. Pawar Vaishnavi Haridas	Exam Seat No. 921625
Mr. Shelar Akshay Dattatraya	Exam Seat No. 921623
Mr. Sapate Swapnil Pandurang	Exam Seat No. 727833

THIS PROJECT IS A RECORD OF STUDENT OWN WORK CARRIED OUT BY THEM DURING THE ACADEMIC YEAR 2021-2022 AS PER THE REQUIREMENT OF SOLAPUR UNIVERSITY.

GUIDE. H.R.DHANANJYA
(PROF.)

PROF. P.K. MAGADUM
(HOD)

Brahmdevdada Mane Institute of Tech. Belati Tal. N. Solapur

PRINCIPAL
DR. M.M. MULKUTKAR
BMIT, Belati-Solapur.
(PRINCIPAL)

Scanned with ACE Scanner

Kai Amdar Brahmdevdada Mane Shikshan Va Samajik Prathistan Sanchalit

BRAHMDEVDADA MANE INSTITUTE OF TECHNOLOGY,

SOLAPUR

DEPARTMENT OF ELECTRICAL ENGINEERING

PROJECT COMPLECTION CERTIFICATE

This is to certify that the project work entitled,

"IMPLEMENTION OF IOT BASED SMART STREET LIGHT FOR SMART CITY"

Has been completed successfully and submitted by,

Exam seat no	Name of Students
921626	MISS. VAIBHAVI MILIND KSHIRSAGAR
921597	MISS. JUI SURESH TAKMOGE
921660	MISS. VAISHNAVI SANTOSH MORE
825387	MR. ROHIT GANESH MANE

Students of B.Tech.(EE. Engg.) Is completed satisfactorily in Academic year 2021-2022. As per the partial fulfillment of the curriculam of the degree of Bachelor of Technology in Electrical Engineering prescribed by Solapur University, Solapur.

PRINCIPAL
BMIT, Belati-Solapur

PROF. SHIRSHIKAR S.G.	PROF. MAGADUM P.K	DR. MULKUTKAR M.M
(Guide)	(HOD)	(Principal)

DR. KULKARNI S.G.

Scanned with ACE Scanner

CERTIFICATE

This is to certify that the Project work entitled "HYDROGEN AS A DUAL FUEL IN IC ENGINE" is the Bonafied work of following students from Electrical Engineering Department.

NAME OF STUDENTS	EXAM SEAT NO.
MR. KAWADE TEJAS MOHAN	921587
MR. PATIL RUDRAKUMAR MAHESHKUMAR	825427
MR. KAMBLE SANTOSH SANJAY	825447
MR. GANGADE SHUBHAM SOMANATH	825479
MR. GAIKWAD PRASHANT GORAKH	825478

This Project is a record of student own work carried out by them during the academic year 2021-2022 as per the requirement of Solapur University.

GUIDE
(PROF MODAK P.V.)

HOD
(PROF. MAGADUM P. K.)

PRINCIPAL
BMIT, Belati-Solapur.

Brahmdevdada Mane Institute of Tech. Belati Tal. N. Solapur

PRINCIPAL
(DR. MULKUTKAR M.M.)

SOLAPUR UNIVERSITY: SOLAPUR-413225 BRAHMDEVDADA MANE INSTITUTE OF TECHNOLOGY, SOLAPUR - 413002

Scanned with ACE Scanner

BRAHMDEVDADA MANE INSTITUTE OF TECHNOLOGY,

SOLAPUR - 413002

CERTIFICATE

This is to certify that the Project work entitled DC CHARGING BY ZETA BOOSTER is the Bonafied work of following students from **ElectricalEngineering Department.**

Name of students	Exam Seat No.
Mr. CHENDAGE NAGESH KUNDLIK	657976
Mr. NAVLE PRAVIN ANANDA	628105
Mr. JAGATAP DATTATRAY SUBHASH	727794
Mr. GANGADE NAGESH SHARANAPPA	628106
Mr.PATIL **UMESH** BATAT	825429

This Project is a record of student own work carried out by them during the academic year 2021 - 2022 as per the requirement of Solapur University, Solapur.

Prof. MAGADUM P.K.
GUIDE

PRINCIPAL
BMIT, Belati-Solapur
Dr. MULKUTKAR
PRINCIPAL

Prof. MAGADUM P.K.
HOD

PUNYASHLOK AHILYADEVI HOLKAR SOLAPUR UNIVERSITY,
SOLAPUR - 413225

BRAHMDEVDADA MANE INSTITUTE OF TECHNOLOGY,

Scanned with ACE Scanner

CERTIFICATE

This is to certify that the Project work entitled " FOOT STEP POWER GENERATION USING PIEZOELECTRIC MATERIAL" is the Bonafied work of following students from Electrical Engineering Department.

Name of students	Exam Seat No.
MR. SAINATH SIDRAM ANTAD	921610
MR. SHUBHAM BHAURAO BHOSALE	921405
MR. DNYANESHWAR VAIBHAV KADAM	921611
MR. AMIT RAJSHEKHAR MASARE	921609

This Project is a record of student own work carried out by them during the academic year 2020-2021 as per the requirement of Solapur University.

Prof. SHIRSHIKAR S.G.
GUIDE

Prof. P.K. MAGADUM
HOD

PRINCIPAL
Prof.DR. MULKUTKAR M.M
PRINCIPAL
BMIT, Belati-Solapur.

PUNYASHLOK AHILYADEVI HOLAKAR SOLAPUR UNIVERSITY SOLAPUR- 413225
BRAHMDEVDADA MANE INSTITUTE OF TECHNOLOGY, SOLAPUR – 413002

Scanned with ACE Scanner

BRAHMDEVDADA MANE INSTITUTE OF TECHNOLOGY
SOLAPUR 413002

CERTIFICATE

THIS IS TO CERTIFY THAT THE PROJECT WORK ENTITLED "BOAT WORKING BY USING SUNLIGHT DETECTING SUN'S SOLAR SYSTEM" IS THE BONAFIED WORK OF FOLLOWING STUDENTS FROM ELECTRICAL ENGINEERING DEPARTMENT.

Mr. Swami Sushant D.	Exam Seat No.173630
Mr. Shinde Bapu S.	Exam Seat No.173666
Mr. Deshamukh Lakhuji S.	Exam Seat No.215443
Mr. Waghamode Atul M.	Exam Seat No. 215414

THIS PROJECT IS A RECORD OF STUDENT OWN WORK CARRIED OUT BY THEM DURING THE ACADEMIC YEAR 2021-2022 AS PER THE REQUIREMENT OF SOLAPUR UNIVERSITY.

PROF. SHIRSHIKAR S. G.
(GUIDE)

PRINCIPAL
DR. M. M. MULKUTKAR
(PRINCIPAL)

OF. P.K. MAGDAUM
IOD)

PARTMENT OF ELECTRICAL ENGG

Scanned with ACE Scanner

CERTIFICATE

This is to certify that the Project work entitled "MAXIMUM POWER POINT TRACKING BY USING SOLAR PNEL" is the Bonafied work of following students from Electrical Engineering Department.

Name of students	Exam Seat No.
Mr. SAKHARE AMIT DNYNOBA	194569
Mr. PAWAR ANIL BHAIRVANATH	215461
Mr. SHERKAR MANGESH BHAIRUNATH	215444

This Project is a record of student own work carried out by them during the academic year 2022-2023 as per the requirement of Solapur University, Solapur.

Prof. M.D.CHAVAN
GUIDE

Prof.P.K.MAGADUM
HOD

PRINCIPAL
BMIT, Belati-Solapur.
Dr.M.M.MULKUTKAR
PRINCIPAL

PUNYASHLOK AHILYADEVI HOLKAR SOLAPUR UNIVERSITY, SOLAPUR-413225

BRAHMDEVDADA MANE INSTITUTE OF TECHNOLOGY,

SOLAPUR-413002

Scanned with ACE Scanner

CERTIFICATE

This is to certify that the Project work entitled "SOLAR BASED LAKE CLEANER" is the Bonafede work of following students from **Electrical Engineering Department.**

Name of students	Exam Seat No
MR.YADAV OM ANIL	194602
MR.PIRJADE KHALID NISAR AHMAD	194598
MR.BANDICHODDE YALLALING ANNAPPA	196812
MR.MAYANALE VISHAL RAVINDRA	194600

This Project is a record of student own work carried out by them during the academic year 2022-2023 as per the requirement of Solapur University, Solapur.

Prof. DHANANAJAYA H.R.
GUIDE

Prof. MAGADUM P.K.
HOD

Dr. PMULKUTKAR
PRINCIPAL
BMIT, Bolati, Solapur.
PRINCIPAL

PUNYASHLOK AHILYADEVI HOLKAR SOLAPUR UNIVERSITY, SOLAPUR-413225

BRAHMDEVDADA MANE INSTITUTE Of TECHNOLOGY, SOLAPUR-413002

Scanned with ACE Scanner

CERTIFICATE

This is to certify that the Project work entitled "PREVENTION OF RAILWAY ACCIDENTS ON PLATFROM USING SENSOR BASED SAFETY SYSTEM" is the Bonafied work of following students from **Electrical Engineering Department.**

SR.NO	NAME	SEAT NO
1	MAHALINGAPPA DHANAPPA TIRTH	215418
2	NILESH NILKANTH HIREMATH	215487
3	ASHISHKUMAR ANIL CHOUDENTE	215463

This Project is a record of student own work carried out by them during the academic year 2022-2023 as per the requirement of Solapur University, Solapur.

GUIDE	H.O.D	PRINCIPAL
(PROF.U.M.HALLI)	(PROF.P.K.MAGDUM)	(PROF.DR.MULKUTKAR)

PRINCIPAL
BMIT, Bolati, Solapur

PUNYASHLOK AHILYADEVI HOLKAR SOLAPUR UNIVERSITY,
SOLAPUR-413225

BRAHMDEVDADA MANE INSTITUTE OF TECHNOLOGY,

SOLAPUR-413002

Scanned with ACE Scanner

CERTIFICATE

This is to certify that the Project work entitled "TRANSMISSION LINE FAULT DETECTION USING ARDUINO WITH GSM MESSAGE FIRE DETECTION ALERT" is the Bonafied work of following students from **Electrical Engineering Department.**

Name of students	Exam Seat No.
MISS. OVHAL SAYALI SURYAKANT	215450
MISS. SHAIKH SANIYA TAYYAB ALI	194596
MISS. CHANDANSHIVEPRATIKSHA DHANARAJ	173631

This Project is a record of student own work carried out by them during the academic year 2022-2023 as per the requirement of Solapur University, Solapur.

Prof. MAGADUM P.K.
GUIDE

Prof. MAGADUM P.K.
HOD

PRINCIPAL
Dr. MULKUTKAR M.M
BMIT, Belati-Solapur
PRINCIPAL

PUNYASHLOK AHILYADEVI HOLKAR SOLAPUR UNIVERSITY, SOLAPUR-413225

BRAHMDEVDADA MANE INSTITUTE OF TECHNOLOGY, SOLAPUR-413002

Scanned with ACE Scanner

CERTIFICATE

This is to certify that the Project work entitled "DESIGN AND DEVELOPMENT OF WIRELESS CHARGING CAR BY NATURAL ELECTRICITY GENERATOR." is the Bonafied work of following students from **Electrical Engineering Department.**

Name of students	Exam Seat No.
MISS. PRIYANKA YADGIRI GAJARLA.	215449
MISS. SIMRAN FAKRODDIN MUJAWAR.	215445
MR. ANAND MALHARI MASALKHAMB.	194582
MR. MAHESH SURESH HUNDEKARI	215459

This Project is a record of student own work carried out by them during the academic year 2022-2023 as per the requirement of Solapur University, Solapur.

Prof. DHANANAJAYA H.R.
GUIDE

Prof. MAGADUM P.K.
HOD

Dr. MULKUTKAR
PRINCIPAL

PRINCIPAL
BMIT, Research Solapur.

PUNYASHLOK AHILYADEVI HOLKAR SOLAPUR UNIVERSITY
SOLAPUR-413225

BRAHMDEVDADA MANE INSTITUTE OF TECHNOLOGY,
SOLAPUR-413002

Scanned with ACE Scanner

CERTIFICATE

This is to certify that the Project work entitle "IOT BASED SMART BLIND STICK NAVIGATION SYSTEM USING NODE MOU" is the Bonafied work of following students from Electrical Engineering Department.

NAME OF STUDENTS	EXAM SEAT NO.
MS. PAWAR SUKANYA SHRINIWAS	194599
MS. SATPUTE AARTI DATTATRAY	194595
MS. PAWAR NAGESHWARI SANJAY	194590
MS. CHAVAN VAISHNAVI DEEPAK	215486

This Project is a record of student own work carried out by them during the academic year 2022-2023 as per the requirement of Solapur University.

GUIDE
(PROF. DHANANJAYA H.R.)

HOD
(PROF. MAGADUM P.K.)

PRINCIPAL
BMIT, Belati-Solapur.

PRINCIPAL

(DR. MULKUTKAR M.M.)

SOLAPUR UNIVERSITY: SOLAPUR-413225 BRAHMDEVDADA MANE INSTITUTE OF TECHNOLOGY, SOLAPUR - 413002

Scanned with ACE Scanner

CERTIFICATE

This is to certify that the Project work entitled "IOT BASED SOLDIER HEALTH MONITORING SYSTEM" is the Benefited work of following students from Electrical Engineering Department.

Name of student	EXAM SEAT NO.
Ms. NIKITA ASHOK DANKE	215488
Ms. POOJA VILAS PAWAR	215448
Ms. POOJA RAJENDRA MUNDHE	215417
Ms. PRATIKSHA RAMCHANDRA NIKAMBE	215462

This Project is a record of student own work carried out by them during the academic year 2022-2023 as per the requirement of Solapur University.

GUIDE
Prof. MAGADUM P. K.

HOD
Prof. MAGADUM P. K.

Principal
PRINCIPAL
BMIT, Belati-Solapur
Dr. MUKUTRAR M.M.

SOLAPUR UNIVERSITY: SOLAPUR-413225

Brahmdevdada mane institute of technology, Solapur - 413002

Scanned with ACE Scanner

BRAHMDEVDADA MANE INSTITUTE OF TECHNOLOGY,

SOLAPUR-413002

CERTIFICATE

This is to certify that the Project work entitled " SOLAR PUMP WITH REMOTE MONITORING SYSTEM" is the Bonafied work of following students from Electrical Engineering Department.

Name of students	Exam Seat No.
Mr. SHINGARE BHUJANG ADINATH	194567
Mr. SHINGARE YUVRAJ SANJAY	173613
Mr. KAKI VIJAYKUMAR SHAM	215749
Mr. GHODAKE BALASAHEB NARAYAN	173732

This Project is a record of student own work carried out by them during the academic year 2022-2023 as per the requirement of Solapur University, Solapur.

Prof. S.G.SHIRSIKAR
GUIDE

Prof. P.K.MAGADUM
HOD

Dr.M.M.MULKUTKAR
PRINCIPAL

PUNYASHLOK AHILYADEVI HOLKAR SOLAPUR UNIVERSITY, SOLAPUR-413225

Scanned with ACE Scanner

SOLAPUR-413002

CERTIFICATE

This is to certify that the Project work entitled "DESIGN AND DEVELOPMENT OF HIGHWAY ALERT SIGNAL LAMP BY USING SOLAR POWER" is the Bonafied work of following students from **Electrical Engineering Department.**

Name of students	Exam Seat No.
MISS. KOKARE ASHWINI NARENDRA	215447
MISS. NATIKAR GAURI SANTOSH	215476
MISS. SATHE GAYATRI TANAJI	215446
MISS. RAUT VAISHNAVI GANEH	215468

This Project is a record of student own work carried out by them during the academic year 2022-2023 as per the requirement of Solapur University, Solapur.

Prof. MAGADUM P.K.
GUIDE

PRINCIPAL
BMIT, Belati-Solapur.
Dr. MULKUTKAR
PRINCIPAL

Prof. MAGADUM P.K.
HOD

PUNYASHLOK AHILYADEVI HOLKAR SOLAPUR UNIVERSITY, SOLAPUR-413225

BRAHMDEVDADA MANE INSTITUTE OF TECHNOLOGY, SOLAPUR-413002

Scanned with ACE Scanner

Siddhanath Sugar Mills Ltd.

FACTORY : At Post Tirhe, Tal. North Solapur, Dist. Solapur., M. S., India
Ph.: 0217 - 2283722, Fax : 0217 - 2283721

LATE - BRAHMDEV K. MANE (Ex. MLA & MLC)
FOUNDER

DILIP B. MANE (M.L.A.)
CHAIRMAN & MANAGING DIRECTOR

REF/SSML/ADMIN/ 639 /2018-2019

Date : 15/01/2018

CERTIFICATE

This is certified that **Miss. Vaishnavi Gopal Shirsikar** student of engineering (Electrical Engineering) of Brahmdevdada Mane Institute of Technology, Belati Solapur have successfully completed **In-plant industrial training internship** for the period of 15 days from 25/12/17 to 08/01/18 at our Siddhanath sugar mills ,Tirhe, Tal-north Solapur, Dist Solapur

During training period with us, we found he/she is sincere and hardworking. we wish great success in future.

General Manager
Siddhanath Sugar Mills ltd.,Tirhe

Siddhanath Sugar Mills Ltd.

FACTORY : At Post Tirhe, Tal. North Solapur, Dist. Solapur., M. S., India
Ph.: 0217 - 2283722, Fax : 0217 - 2283721

LATE - BRAHMDEV K. MANE (Ex. MLA & MLC)
FOUNDER

DILIP B. MANE (M.L.A.)
CHAIRMAN & MANAGING DIRECTOR

REF/SSML/ADMIN/ 630 /2018-2019 Date : 15/01/2018

CERTIFICATE

This is certified that **Miss.Shrutika Raghunath Gandhal** student of engineering (Electrical Engineering) of Brahmdevdada Mane Institute of Technology, Belati Solapur have successfully completed **In-plant industrial training internship** for the period of 15 days from 25/12/17 to 08/01/18 at our Siddhanath sugar mills ,Tirhe, Tal-north Solapur, Dist Solapur.

During training period with us, we found he/she is sincere and hardworking. we wish great success in future.

General Manager
Siddhanath Sugar Mills ltd.,Tirhe

MAHARASTRA STATE ELECTRICITY DISTRIBUTION COMPANY LIMITED

(Government of Maharashtra undertaking).
TheDy.ExEngineerCIN:U40109MH2005SGCI53645.
Mail:sdn13501@gmail.com.
Telephone:02189-232247.

Office of
Sub Division Mohol,E-
Kurul Road,Mohol
Pincode:413213

MAHAVITARAN

REF:DY.EE/MHI./HR/. 399

Date: 16-02-17

CERTIFICATE

This to certify that Mr.Miskin R. D. has been completed vocational training from Brahmdev Dada Mane Institute of Technology, Solapur from 14/10/2017 to 26/10/2017at 33/11 KV Substation B B Darphal under maharashtra state electricity distribution company limited. O & M sub division Mohol.

Certificate is issued as per his application date 10/2/2017

We wish his success

Dy.Executive Engineer

M.S.E.D.C.LTD. Mohol

To,

Miskin Rahul Dattatraya

B.M.I.T, Solapur

MAHARASTRA STATE ELECTRICITY DISTRIBUTION COMPANY LIMITED

(Government of Maharashtra undertaking).
TheDy.ExEngineerCIN:U40109MH2005SGCI53645.
Mail:sdn13501@gmail.com.
Telephone:02189-232247.

Office of
Sub Division Mohol,E-
Kurul Road,Mohol
Pincode:413213

REF:DY.EE/MHI./HR/. 399

Date: 16-02-17

CERTIFICATE

This to certify that Mr.Khadke S. M. has been completed vocational training from Brahmdev Dada Mane Institute of Technology, Solapur from 14/10/2017 to 26/10/2017at 33/11 KV Substation B B Darphal under maharashtra state electricity distribution company limited. O & M sub division Mohol.

Certificate is issued as per his application date 10/2/2017

We wish his success

Dy.Executive Engineer

M.S.E.D.C.LTD. Mohol

To,

Khadke Santosh Mahadev

B.M.I.T, Solapur

PAYAL

Industries

MOTOR AND PUMP MANUFACTURERS

----------SOLAPUR----------

DATE: 04/01/2018

CERTIFICATE

This is to certificate that following student of BE. (Electrical Engineering) **Brahmdevdada Mane Institute of Technology, Solapur** have satisfactorily undergone two week training at PAYAL MOTOR AND PUMP INDUSTRY with effect from **16.12.2017** to **1.1.2018** under the guidance of **PARHE T.S.** Under PAYAL INDUSTRY SOLAPUR

1. Mr. MUSMUSE SUMIT PANDURANG

This certificate is being issued for the purpose of submitting to the college authorities.

INDUSTRY INCHARGE

A. S. ELECTRICALS & WORKS

109, Deshmukh Patil Vasti, Laxmi Peth, Solapur - 413 001

All Types of Residential, Commercial, Industrial Wiring & Maintenance Works

Prop. A. Shaikh Cell : 9011786635 / 8421182217

Ref. No. :

Date : 26/06/2018

CERTIFICATE

This is to certify that **Ms. BHALERAO PRIYANKA ANAND, ENGINEERING STUDENT** of **Brahmdevdada Mane Institute of Technology (BMIT), Solapur.** Has successfully completed summer **VOCATIONAL TRAINING** in field of wiring & installation work From 11 June 2018 to 26 June 2018.

We found her hardworking and punctual. We wish every success for her future studies.

This certificate is issued for educational purpose.

For A. S. ELECTRICALS & WORKS

A. S. Electricals & Works
Proprietor

Managing Director

A. S. ELECTRICALS & WORKS

109, Deshmukh Patil Vasti, Laxmi Peth, Solapur - 413 001

All Types of Residential, Commercial, Industrial Wiring & Maintenance Works

Prop. A. Shaikh Cell : 9011786635 / 8421182217

Ref. No. :

Date : 26 / 6 / 2018

CERTIFICATE

This is to certify that **Ms. KSHIRSAGAR YOGITA MARUTI, ENGINEERING STUDENT** of **Brahmdevdada Mane Institute of Technology (BMIT), Solapur.** Has successfully completed summer **VOCATIONAL TRAINING** in field of wiring & installation work From 11 June 2018 to 26 June 2018.

We found her hardworking and punctual. We wish every success for her future studies.

This certificate is issued for educational purpose.

For A. S. ELECTRICALS & WORKS

A. S. Electricals & Works

Proprietor

Managing Director

A. S. ELECTRICALS & WORKS

109, Deshmukh Patil Vasti, Laxmi Peth, Solapur - 413 001

All Types of Residential, Commercial, Industrial Wiring & Maintenance Works

Prop. A. Shaikh Cell : 9011786635 / 8421182217

Ref. No. :

Date : 26 / 6 / 2018

CERTIFICATE

This is to certify that **Ms. THORBOLE SHIVANI SURESH, ENGINEERING STUDENT** of **Brahmdevdada Mane Institute of Technology (BMIT), Solapur.** Has successfully completed summer **VOCATIONAL TRAINING** in field of wiring & installation work From 11 June 2018 to 26 June 2018.

We found her hardworking and punctual. We wish every success for her future studies.

This certificate is issued for educational purpose.

For A. S. ELECTRICALS & WORKS

A.S. Electricals & Works

Proprietor

Managing Director

महाराष्ट्र राज्य विद्युत वितरण कंपनी मर्यादित

दुरध्वनी क्र. : (०२३४७) २२१६१७
email : sdo6289@gmail.com

महावितरण
(महाराष्ट्र शासन अंगीकृत)
CIN:U40109MH2005SGC15364

उपकार्यकारी अभियंता उपविभाग आटपाडी
दिघंची रोड विद्यानगर ता.आटपाडी जि.सांगली
पिन ४१५३०१

O.no/Dy.E.E/Su.Atp/325 Date.26.02.2016

Certificate

This is to certificate that **Mr. Ganesh Ramsh Digole**. has undergone the training program from **26.12.2015 to 11.01.2016**

During this period he was punctual & sincere to his work

This certificate is issued on his demand.

26.2

Dy.Executive Engineer
O & M Sub division Atpadi

Chairman
Adv. Birappa B. Jadhav (B.Sc. Agri.,LL.B.)
Managing Director
Sachin B. Jadhav (B.Sc. Agri.,M.B.A.)

JAKRAYA SUGAR LTD.

Regd. Office :
Chelekar Galli, Mangalwadha. Dist. Solapur - 413 305.
Phone : 02188 - 221173 Fax : 02188 - 220523
E-mail : jakraya@rediffmail.com

Factory : At. Watwate, Tal - Mohol, Dist. Solapur - 413 253
Phone : 02189 - 259498, 259499, Fax : 02189 - 259497

Ref. No. _____ Date : _____

JSL/LO/1518/2017-18 **Date:13-01-2018**

CERTIFICATE

This is to certify that, **Mr. Waghmare Santosh Nagnath** Student of Bramhadeo Dada Mane Institute and Technology Belati, studying in 3rd Year Degree in Electrical Engineering has completed his In plant Training in our sugar factory from 19th December 2017 to 01st January 2018.

This certificate is issued to him as per request, for educational purpose.

(Sachin B. Jadhav)
Managing Director
Jakraya Sugar Ltd.,Watwate

E:certificate Inplant Tr.

SACIPL /Pune / 222/2021

9001:2015

"Magnify the Efficiency"

Certificate of Participation

This is to certify that ~~Mr~~/Miss/~~Prof~~ – Nikita Amarsinh Patil has successfully completed **"Two Week Technical Training Program on, 'INDUSTRIAL AUTOMATION' using PLC (Case Studies on Industrial Automation)"**

Organized by **Brahmdevdada Mane Institute of Technology, Solapur,** Electrical Engineering Dept. in association with **Savvy Automation and Controls India Pvt Ltd Pune** from 8th to 22nd April 2021.

ISO 9001:2015 CERTIFIED

Prof. N. K. Choudhari	Prof. S. G. Shirsikar	Prof. S. G. Kulkarni	Head Training Division
Coordinator	HOD	I/C Principal	
Electrical Dept, BMIT	Electrical Dept, BMIT	BMIT Solapur	

Savvy Automation & Controls India Pvt. Ltd.

CIN NO.: U74999PN2019PTC187635

Website: www.savvyautomations.com Email. info@savvyautomations.com Contact : 77967 97978 / 9766926604

Reg Office Address :- Flat No 5, Alankar Apartment Near Sakhar Sankul, Narveer Tanaji Wadi, Shivajinagar, Pune, Maharashtra 411005

SACIPL / Pune /0522/2021

ISO 9001:2015

"Magnify the Efficiency"

Certificate of Participation

This is to certify that Mr/Miss/Prof.....Sonali....Raju....Gavali..... has successfully completed "Two Week Technical Training Program on, 'INDUSTRIAL AUTOMATION' using PLC (Case Studies on Industrial Automation)"

Organized by Brahmdevdada Mane Institute of Technology, Solapur, Electrical Engineering Dept. in association with Savvy Automation and Controls India Pvt Ltd Pune from 8th to 22nd April 2021.

ISO 9001:2015 CERTIFIED

Prof. N. K. Choudhari	Prof. S. G. Shirsikar	Prof. S. G. Kulkarni	Head Training Division
Coordinator	HOD	I/C Principal	
Electrical Dept, BMIT	Electrical Dept, BMIT	BMIT Solapur	

SAVVY AUTOMATION & CONTROLS IND PVT LTD * PUNE

Savvy Automation & Controls India Pvt. Ltd.

CIN NO.: U74999PN2019PTC187635

Website: www.savvyautomations.com Email. info@savvyautomations.com Contact : 77967 97978 / 9766926604

Reg Office Address :- Flat No 5, Alankar Apartment Near Sakhar Sankul, Narveer Tanaji Wadi, Shivajinagar, Pune, Maharashtra 411005

Shot on realme 8 Pro | 108MP

SACIPL / Pune /031/ 2021

9001:2015

"Magnify the Efficiency"

Certificate of Participation

This is to certify that Mr/Miss/Prof. SAINATH S. ANTAD has successfully completed **"Two Week Technical Training Program on, 'INDUSTRIAL AUTOMATION' using PLC (Case Studies on Industrial Automation)"**

Organized by **Brahmdevdada Mane Institute of Technology, Solapur,** Electrical Engineering Dept. in association with **Savvy Automation and Controls India Pvt Ltd Pune from 8th to 22nd April 2021.**

ISO 9001:2015 CERTIFIED

Prof. N. K. Choudhari	Prof. S. G. Shirsikar	Prof. S. G. Kulkarni	Head Training Division
Coordinator	HOD	I/C Principal	
Electrical Dept, BMIT	Electrical Dept, BMIT	BMIT Solapur	

Savvy Automation & Controls India Pvt. Ltd.

CIN NO.: U74999PN2019PTC187635

Website: www.savvyautomations.com Email. info@savvyautomations.com Contact ; 77967 97978 / 9766926604

Reg Office Address :- Flat No 5, Alankar Apartment Near Sakhar Sankul, Narveer Tanaji Wadi, Shivajinagar, Pune, Maharashtra 411005

92

SACIPL / Pune /030/ 2021

International Organization for Standardization ISO 9001:2015

SAVVY AUTOMATION "Magnify the Efficiency"

BMIT

Certificate of Participation

This is to certify that Mr/Miss/Prof.....Ram....Sudhakar....Dagade..... has successfully completed **"Two Week Technical Training Program on, 'INDUSTRIAL AUTOMATION' using PLC (Case Studies on Industrial Automation)"**

Organized by **Brahmdevdada Mane Institute of Technology, Solapur,** Electrical Engineering Dept. in association with **Savvy Automation and Controls India Pvt Ltd Pune from 8th to 22nd April 2021.**

IAF IAS ISO 9001:2015 CERTIFIED

SAVVY AUTOMATION & CONTROLS IND PVT LTD * PUNE

Prof. N. K. Choudhari	Prof. S. G. Shirsikar	Prof. S. G. Kulkarni	Head Training
Coordinator	HOD	I/C Principal	Division
Electrical Dept, BMIT	Electrical Dept, BMIT	BMIT Solapur	

Savvy Automation & Controls India Pvt. Ltd.

CIN NO.: U74999PN2019PTC187635

Website: www.savvyautomations.com Email. info@savvyautomations.com Contact : 77967 97978 / 9766926604

Reg Office Address :- Flat No 5, Alankar Apartment Near Sakhar Sankul, Narveer Tanaji Wadi, Shivajinagar, Pune, Maharashtra 411005

0021/

89

PMS
RoBoTics Research Center

Certificate

OF INTERNSHIP

HEREBY CERTIFIES THAT

Mohan Halasgi

Has Sucessfully completed 4 weeks Internship from 06/01/2022 to 16/02/2022 in
'Industrial Robotics and Automation'

PMS Robotics Research Centre Pune

CERTIFICATE N.O.: PMIRRC-0122-55
EMAIL ID: pmsroboticsrc@gmail.com

PUSHPASHIL M SALUNKE
FOUNDER &
CENTRE HEAD

Reg.no:UDYAM-MH-26-0146057

ISO 9001:2015

SAVVY AUTOMATION
"Magnify the Efficiency"

BMIT

Certificate of Participation

This is to certify that Mr/Miss/Prof. Shaikh Md. Gouse Ejaz. has successfully completed **"Two Week Technical Training Program on, 'INDUSTRIAL AUTOMATION' using PLC (Case Studies on Industrial Automation)"**

Organized by **Brahmdevdada Mane Institute of Technology, Solapur,** Electrical Engineering Dept. in association with **Savvy Automation and Controls India Pvt Ltd Pune** from **8th to 22nd April 2021.**

ISO 9001:2015 CERTIFIED

Prof. N. K. Choudhari	Prof. S. G. Shirsikar	Prof. S. G. Kulkarni	Head Training Division
Coordinator	HOD	I/C Principal	
Electrical Dept, BMIT	Electrical Dept, BMIT	BMIT Solapur	

SAVVY AUTOMATION & CONTROLS IND PVT LTD ★ PUNE

Savvy Automation & Controls India Pvt. Ltd.

CIN NO.: U74999PN2019PTC187635

Website: www.savvyautomations.com Email. info@savvyautomations.com Contact : 77967 97978 / 9766926604

Reg Office Address :- Flat No 5, Alankar Apartment Near Sakhar Sankul, Narveer Tanaji Wadi, Shivajinagar, Pune, Maharashtra 411005

SACIPL / Pune /040/ 2021

9001:2015

"Magnify the Efficiency"

Certificate of Participation

This is to certify that Mr/Miss/Prof. PATHAN ARBAZ FEROZ KHAN. has successfully completed **"Two Week Technical Training Program on, 'INDUSTRIAL AUTOMATION' using PLC (Case Studies on Industrial Automation)"**

Organized by **Brahmdevdada Mane Institute of Technology, Solapur,** Electrical Engineering Dept. in association with **Savvy Automation and Controls India Pvt Ltd Pune** from **8th to 22nd April 2021.**

ISO 9001:2015 CERTIFIED

Prof. N. K. Choudhari	Prof. S. G. Shirsikar	Prof. S. G. Kulkarni	Head Training Division
Coordinator	HOD	I/C Principal	
Electrical Dept, BMIT	Electrical Dept, BMIT	BMIT Solapur	

Savvy Automation & Controls India Pvt. Ltd.

CIN NO.: U74999PN2019PTC187635

Website: www.savvyautomations.com Email. info@savvyautomations.com Contact : 77967 97978 / 9766926604

9001:2015

"Magnify the Efficiency"

Certificate of Participation

This is to certify that Mr/Miss/Prof....Kat.Kar...Sanmit...Dattatray..... has successfully completed **"Two Week Technical Training Program on, 'INDUSTRIAL AUTOMATION' using PLC (Case Studies on Industrial Automation)"**

Organized by **Brahmdevdada Mane Institute of Technology, Solapur,** Electrical Engineering Dept. in association with **Savvy Automation and Controls India Pvt Ltd Pune** from **8th to 22nd April 2021.**

ISO 9001:2015 CERTIFIED

Prof. N. K. Choudhari	Prof. S. G. Shirsikar	Prof. S. G. Kulkarni	Head Training Division
Coordinator	HOD	I/C Principal	
Electrical Dept, BMIT	Electrical Dept, BMIT	BMIT Solapur	

SAVVY AUTOMATION & CONTROLS IND PVT LTD ★ PUNE

Savvy Automation & Controls India Pvt. Ltd.

CIN NO.: U74999PN2019PTC187635

Website: www.savvyautomations.com Email. info@savvyautomations.com Contact : 77967 97978 / 9766926604

Reg Office Address :- Flat No 5, Alankar Apartment Near Sakhar Sankul, Narveer Tanaji Wadi, Shivajinagar, Pune, Maharashtra 411005

SACIPL / Pune /020/ 2021

9001:2015

Certificate of Participation

This is to certify that Mr/Miss/Prof. Guruprasad Niranjan Swami ..... has successfully completed **"Two Week Technical Training Program on, 'INDUSTRIAL AUTOMATION' using PLC (Case Studies on Industrial Automation)"**

Organized by **Brahmdevdada Mane Institute of Technology, Solapur,** Electrical Engineering Dept. in association with **Savvy Automation and Controls India Pvt Ltd Pune** from **8th to 22nd April 2021.**

ISO 9001:2015 CERTIFIED

Prof. N. K. Choudhari	Prof. S. G. Shirsikar	Prof. S. G. Kulkarni	Head Training Division
Coordinator	HOD	I/C Principal	
Electrical Dept, BMIT	Electrical Dept, BMIT	BMIT Solapur	

Savvy Automation & Controls India Pvt. Ltd.

CIN NO.: U74999PN2019PTC187635

Website: www.savvyautomations.com Email. info@savvyautomations.com Contact : 77967 97978 / 9766926604

Reg Office Address :- Flat No 5, Alankar Apartment Near Sakhar Sankul, Narveer Tanaji Wadi, Shivajinagar, Pune, Maharashtra 411005

44

International Organization for Standardization ISO 9001:2015

SAVVY AUTOMATION "Magnify the Efficiency"

BMIT SOLAPUR

Certificate of Participation

This is to certify that Mr/Miss/Prof. Rathod Pramod Narayan has successfully completed **"Two Week Technical Training Program on, 'INDUSTRIAL AUTOMATION' using PLC (Case Studies on Industrial Automation)"**

Organized by **Brahmdevdada Mane Institute of Technology, Solapur,** Electrical Engineering Dept. in association with **Savvy Automation and Controls India Pvt Ltd Pune** from **8th to 22nd April 2021.**

IAF ias

ISO 9001:2015 CERTIFIED

Prof. N. K. Choudhari	Prof. S. G. Shirsikar	Prof. S. G. Kulkarni	Head Training Division
Coordinator	HOD	I/C Principal	
Electrical Dept, BMIT	Electrical Dept, BMIT	BMIT Solapur	

SAVVY AUTOMATION & CONTROLS IND PVT LTD PUNE

Savvy Automation & Controls India Pvt. Ltd.

CIN NO.: U74999PN2019PTC187635

Website: www.savvyautomations.com Email. info@savvyautomations.com Contact : 77967 97978 / 9766926604

Reg Office Address :- Flat No 5, Alankar Apartment Near Sakhar Sankul, Narveer Tanaji Wadi, Shivajinagar, Pune, Maharashtra 411005

LeadSoft IT Solutions

In Association with

Brahmdevdada Mane Institute Of Technology,
Solapur

e-cell
IIT BOMBAY

Certificate No : LS-CCT2320086

Certificate Of Completion

LeadSoft
Grow with us..

This certificate is presented to

Harne Abhishek Bahadur

In recognition of his/her hard work and dedication in completing the **CampusToCorporate**

Training for Placement Awareness From 21st July 2023 to 30th August 2023

at BMIT,Solapur

Awarded this on **5th September 2023**

suraj pawar
Managing Director

LeadSoft IT Solutions

In Association with

e-cell
IIT BOMBAY

Brahmdevdada Mane Institute Of Technology,
Solapur

Certificate No : LS-CCT2320049

Certificate Of Completion

LeadSoft
Grow with us..

This certificate is presented to

Inamdar Abutalaha Shafihajrat

In recognition of his/her hard work and dedication in completing the **CampusToCorporate**

Training for Placement Awareness From 21st July 2023 to 30th August 2023

at BMIT,Solapur

Awarded this on **5th September 2023**

suraj pawar
Managing Director

LeadSoft IT Solutions

In Association with

e-cell
IIT BOMBAY

Brahmdevdada Mane Institute Of Technology,
Solapur

Certificate No : LS-CCT2320093

Certificate Of Completion

LeadSoft
Grow with us..

This certificate is presented to

Mane Jivan Vitthal

In recognition of his/her hard work and dedication in completing the **CampusToCorporate Training for Placement Awareness** From 21st July 2023 to 30th August 2023 at BMIT,Solapur

Awarded this on **5th September 2023**

suraj pawar
Managing Director

LeadSoft IT Solutions

In Association with

Brahmdevdada Mane Institute Of Technology,
Solapur

e-cell
IIT BOMBAY

Certificate No : LS-CCT2320107

Certificate Of Completion

LeadSoft
Grow with us..

This certificate is presented to

Shejal Biruraj Subhash

In recognition of his/her hard work and dedication in completing the **CampusToCorporate**

Training for Placement Awareness From 21st July 2023 to 30th August 2023

at BMIT,Solapur

Awarded this on **5th September 2023**

suraj pawar
Managing Director

LeadSoft IT Solutions

In Association with

e-cell
IIT BOMBAY

Brahmdevdada Mane Institute Of Technology,
Solapur

Certificate No : LS-CCT2320087

Certificate Of Completion

LeadSoft
Grow with us..

This certificate is presented to

Tamboli Jaheer Javed

In recognition of his/her hard work and dedication in completing the **CampusToCorporate**

Training for Placement Awareness From 21st July 2023 to 30th August 2023

at BMIT,Solapur

Awarded this on **5th September 2023**

suraj pawar
Managing Director

LeadSoft IT Solutions

In Association with

e-cell
IIT BOMBAY

Brahmdevdada Mane Institute Of Technology,
Solapur

Certificate No : LS-CCT2320082

Certificate Of Completion

LeadSoft
Grow with us..

This certificate is presented to

Farad Ashwini Parmeshwar

In recognition of his/her hard work and dedication in completing the **CampusToCorporate Training for Placement Awareness** From 21st July 2023 to 30th August 2023 at BMIT,Solapur

Awarded this on **5th September 2023**

suraj pawar
Managing Director

Siddhanath Sugar Mills Ltd.

FACTORY : At Post Tirhe, Tal. North Solapur, Dist. Solapur., M. S., India
Ph.: 0217 - 2283722, Fax : 0217 - 2283721

LATE - BRAHMDEV K. MANE (Ex. MLA & MLC)
FOUNDER

DILIP B. MANE (M.L.A.)
CHAIRMAN & MANAGING DIRECTOR

Date : 21/08/2023

SSML/ADMIN/TIME/ 641 /2023-2024

CERTIFICATE

This is to certify that **Mr.Ajinkya Rajan Gaikwad** a student of Final year Electrical Engineering from B.M.I.T. Belati, Solapur has undergone Industrial Training From 05/08/2023 To 20/08/2023 in the field of Electrical Engineering at **Siddhanath Sugar Mills** industries.

During the tenure of his training, we found him to be sincere and hard working.

We wish him success in his endeavor.

SIDDHANATH SUGAR MILLS LTD. Regd. No. 25-14710 Dt.03-04-2000 TIRHE, SOLAPUR

Project Manager
Siddhanath Sugar Mills Ltd,.Tirhe

Siddhanath Sugar Mills Ltd.
FACTORY : At Post Tirhe, Tal. North Solapur, Dist. Solapur., M. S., India
Ph.: 0217 - 2283722, Fax : 0217 - 2283721

LATE - BRAHMDEV K. MANE (Ex. MLA & MLC)
FOUNDER

DILIP B. MANE (M.L.A.)
CHAIRMAN & MANAGING DIRECTOR

Date : 21-8-23

SSML/ADMIN/TIME/ 644/2023-2024

CERTIFICATE

This is to certify that **Miss.Pooja Kundalik Gavali** a student of Final year Electrical Engineering from B.M.I.T. Belati, Solapur has undergone Industrial Training From 05/08/2023 To 20/08/2023 in the field of Electrical Engineering at **Siddhanath Sugar Mills** industries.

During the tenure of his training, we found him to be sincere and hard working.

We wish him success in his endeavor.

SIDDHANATH SUGAR MILLS LTD. TIRHE, SOLAPUR
Regd. No. 25-14710 Dt. 03-04-2000

Project Manager
Siddhanath Sugar Mills Ltd,.Tirhe

LeadSoft IT Solutions

In Association with

e-cell
IIT BOMBAY

Brahmdevdada Mane Institute Of Technology,
Solapur

Certificate No : LS-CCT2320088

Certificate Of Completion

LeadSoft
Grow with us..

This certificate is presented to

Mhatare Mallesha Baslingappa

In recognition of his/her hard work and dedication in completing the **CampusToCorporate**

Training for Placement Awareness From 21st July 2023 to 30th August 2023

at BMIT,Solapur

Awarded this on **5th September 2023**

suraj pawar
Managing Director

Roll No-12

Siddhanath Sugar Mills Ltd.

FACTORY : At Post Tirhe, Tal. North Solapur, Dist. Solapur., M. S., India
Ph.: 0217 - 2283722, Fax : 0217 - 2283721

ATE - BRAHMDEV K. MANE (Ex. MLA & MLC)
OUNDER

DILIP B. MANE (M.L.A.)
CHAIRMAN & MANAGING DIRECTOR

SSML/ADMIN/TIME/ 642 **/2023-2024**

Date : 21/08/2023

CERTIFICATE

This is to certify that **Mr.Vaibhav Laxman Jadhav** a student of Final year Electrical Engineering from B.M.I.T. Belati, Solapur has undergone Industrial Training From 05/08/2023 To 20/08/2023 in the field of Electrical Engineering at **Siddhanath Sugar Mills** industries.

During the tenure of his training, we found him to be sincere and hard working.

We wish him success in his endeavor.

SIDDHANATH SUGAR MILLS LTD. Regd. No. 25-14710 Dt.03-04-2000 TIRHE, SOLAPUR

Project Manager
Siddhanath Sugar Mills Ltd,.Tirhe

Kai.Amdar Brahmdevdada Mane Shikshan Va Samajik Prathishthan, Belati Sanchalit
Brahmdevdada Mane Institute Of Technology, Solapur
Post Box No.224, Solapur-Mangalwedha-Kolhapur State Highway, Belati - 413002
Tal. North Solapur, Dist. Solapur Phone: (0217) 2283842/43 Fax: 0217 2283466
Website: www.bmssp.org/bmit Email: bmit@bmssp.org
(Approved by AICTE, New Delhi, Govt. of Maharashtra and Affiliated to Solapur University, Solapur)
Electrical Engineering Department

Class Wise Result Analysis (Regular)

Class: SY B.Tech Electrical **Academic Year: 2022-23** **Semester: II**

No. of Students			Pass Students						Failed Students in Subjects						
Appeared	Results Declared	% Pass	ATKT	Fail	Pass class	First Class	Dist	Total	NMLA	EM-II	PS-II	ADIC	NA	EVT	Total
56	56	21.42	04	33	00	10	02	56	24	32	26	24	21	08	56

- **First five Rankers:**

Rank No.	Name of student	% Mark	SGPA
1.	VALSANGE VAISHNAVI VIDHYADHAR	83.25%	9.73
2.	PATIL VAISHNAVI MAHESHKUMAR	79.64%	9.05
3.	SOLAPURE SAJID RAJ	74.50%	8.93

- **Subject Wise Result Analysis:**

Sr. No.	Subjects	Name of Teacher		No. of Students		% Pass	51 & above	41-50	31-40
		Theory	Practical	Appeared	Passed				
1.	NMLA	CSP	CSP	53	30	56.60	03	08	07
2.	EM-II	MDC	MDC	55	24	43.63	01	03	15
3.	PS-II	HRD	HRD	55	31	56.36	02	07	16
4.	ADIC	KSK	KSK	52	29	55.76	00	20	07
5.	NA	RDC	RDC	51	31	60.78	04	07	14
6.	EVT	VGS	VGS	54	42	77.77	04	14	14

- **Subject Topper:**

Sr. No.	Name of subjects	First		Second		Third	
		Name of Students	Marks out of 70	Name of Students	Marks out of 70	Name of Students	Marks out of 70
1.	NMLA	SOLANKAR AKASH RAJARAM	54	PATIL VAISHNAVI MAHESHKUMAR	53	TAMBADE SUJAL KRUSHNA	50
2.	EM-II	VALSANGE VAISHNAVI VIDHYADHAR	55	PATIL VAISHNAVI MAHESHKUMAR	47	SOLAPURE SAJID RAJ	40
3.	PS-II	VALSANGE VAISHNAVI VIDHYADHAR	60	PATIL VAISHNAVI MAHESHKUMAR	53	SOLAPURE SAJID RAJ	49
4.	ADIC	TAMBADE SUJAL KRUSHNA	49	VALSANGE VAISHNAVI VIDHYADHAR	47	VADNAL SHRAVANI SHRINIWAS	46
5.	NA	SOLAPURE SAJID RAJ	67	PATIL VAISHNAVI MAHESHKUMAR	57	VALSANGE VAISHNAVI VIDHYADHAR	54
6.	EVT	PATIL VAISHNAVI MAHESHKUMAR	63	VALSANGE VAISHNAVI VIDHYADHAR	60	BARGAJE PALLAVI PRASHANT	58

- **Year wise Comparison for Result:**

Sr. No.	Name of Subject	Year wise Result			
		2022-23	2021-22	2020-21	2019-20
1.	NMLA	56.60%	96.87%	100%	100%
2.	EM-II	43.63%	93.75%	100%	100%
3.	PS-II	56.36%	95.31%	100%	100%
4.	ADIC	55.76%	96.87%	100%	100%
5.	NA	60.78%	93.75%	100%	100%
6.	EVT	77.77%			

Class Coordinator
(Prof. N.N. Shaikh)

H.O.D.
(Dept of Electrical)

CMIT BTN07401 EMI BTN07303 EDC BTN07305

Kai.Amdar Brahmdevdada Mane Shikshan Va Samajik Prathishthan, Belati Sanchalit
Brahmdevdada Mane Institute Of Technology, Solapur
Post Box No.224, Solapur-Mangalwedha-Kolhapur State Highway, Belati - 413002
Tal. North Solapur, Dist. Solapur Phone: (0217) 2283842/43 Fax: 0217 2283466
Website: www.bmssp.org/bmit Email: bmit@bmssp.org
(Approved by AICTE, New Delhi, Govt. of Maharashtra and Affiliated to Solapur University, Solapur)
Electrical Engineering Department

Class Wise Result Analysis (Regular)

Class: TY B.Tech Electrical **Academic Year: 2022-23** **Semester: II**

No. of Students			Pass Students						Failed Students in Subjects						
Appeared	Results Declared	% Pass	ATKT	Fail	Pass class	First Class	Dist	Total	EMD	EU	PEID	ACS	RES	EMS EV	Total
55	49	89.09 %	17	14	18	15	03	49	11	03	11	19	06	13	49

- **First five Rankers:**

Rank No.	Name of student	% Mark	SGPA
1.	JADHAV AMAR SATISH	78.94%	9.25
2.	MALI JAYA DATTATRAY	77.75%	9.30
3.	BICCHAL MONIKA PANDURANG	77.38%	9.16
4.	INGALE AJINKYA PRABHAKAR	71.00%	8.36
5.	HARANE ABHISHEK BAHADUR	70.44%	8.48

- **Subject Wise Result Analysis:**

Sr. No.	Subjects	Name of Teacher		No. of Students		% Pass	51 & above	41-50	31-40
		Theory	Practical	Appeared	Passed				
1.	EMD	HRD	HRD	54	43	79.62%	00	08	19
2.	EU	VGS	VGS	54	50	92.59%	09	17	22
3.	PEID	RDC	RDC	54	43	79.62%	02	05	18
4.	ACS	NNS	NNS	53	34	64.15%	01	04	20
5.	RES	UMH	UMH	55	49	89.90%	02	06	24
6.	EMSEV	MDC	MDC	55	42	76.36%	01	03	18

- **Subject Topper:**

Sr. No.	Name of subjects	First		Second		Third	
		Name of Students	Marks out of 70	Name of Students	Marks out of 70	Name of Students	Marks out of 70
1.	EMD	SHAIKH MUSA ALLANOOR	49	JADHAV AMAR SATISH	47	SHINDE VISHNU VILAS	46
2.	EU	KHADE BHAGYASHRI LAHUKUMAR	63	MALI JAYA DATTATRAY	58	RATHOD ASHWINI DATTATRAY	57
3.	PEID	JADHAV VAIBHAV LAXMAN	58	MALI JAYA DATTATRAY	57	JADHAV AMAR SATISH	48
4.	ACS	BICCHAL MONIKA PANDURANG	51	MALI JAYA DATTATRAY	49	PADSALKAR VIJAY SUBRAV	42
5.	RES	MALI JAYA DATTATRAY	55	JADHAV AMAR SATISH	54	BICCHAL MONIKA PANDURANG	46
6.	EMSEV	MALI JAYA DATTATRAY	51	BICCHAL MONIKA PANDURANG	49	ATTAR ALVIRA DAVALJI	42

- **Year wise Comparison for Result:**

Sr. No.	Name of Subject	Year wise Result			
		2022-23	2021-22	2020-21	2019-20
1.	EMD	79.62%	82.92%	97.59%	100%
2.	EU	92.59%	92.68%	100%	100%
3.	PEID	79.62%	80.43%	98.79%	100%
4.	ACS	64.15%	100%	100%	100%
5.	RES	89.90%			
6.	EMSEV	76.36%			

Class Coordinator
(Prof. R.D. Chavan)

H.O.D.
(Dept. of Electrical)

Kai.Amdar Brahmdevdada Mane Shikshan Va Samajik Prathishthan, Belati Sanchalit
Brahmdevdada Mane Institute Of Technology, Solapur
Post Box No.224, Solapur-Mangalwedha-Kolhapur State Highway, Belati - 413002
Tal. North Solapur, Dist. Solapur Phone: (0217) 2283842/43 Fax: 0217 2283466
Website: www.bmssp.org/bmit **Email:** bmit@bmssp.org
(Approved by AICTE, New Delhi, Govt. of Maharashtra and Affiliated to Solapur University, Solapur)
Electrical Engineering Department

Class Wise Result Analysis (Regular)

Class: B.Tech Electrical **Academic Year: 2022-23** **Semester: II**

No. of Students			Pass Students						Failed Students in Subjects				
Appeared	Results Declared	% Pass	ATKT	Fail	Pass class	First Class	Dist	Total	PQ&FACTS	EIE	PSP	EHVACT	Total
37	37	35	00	05	00	14	24	38	04	00	01	02	05

- **First Five Rankers:**

Rank No.	Name of student	% Mark	SGPA
1.	Satpute Arati Dattatray	88.48%	10
2.	Kokare Ashwini Narendra	84.10%	9.61
3.	Mujawar Simaran Fakroddin	83.98%	9.61
4.	Pawar Pooja Vilas	83.63%	9.44
5.	Pawar Nageshwari Sanjay	81.56%	8.83

- **Subject Wise Result Analysis:**

Sr. No.	Subjects	Name of Teacher		No. of Students		% Pass	51 & above	41-50	31-40
		Theory	Practical	Appeared	Passed				
1.	PQ&FACTS	UMH	UMH	37	35	89.18%	02	09	12
2.	EIE	PKM	PKM	37	37	100%	18	19	10
3.	PSP	SGS	SGS	37	36	97.29%	00	17	15
4.	EHVACT	XXX	XXX	37	35	94.59%	05	09	12

- **Subject Topper:**

Sr. No.	Name of subjects	First		Second		Third	
		Name of Students	Marks out of 70	Name of Students	Marks out of 70	Name of Students	Marks out of 70
1.	PQ&FACTS	Pawar Anil Bhairunath	63	Satpute Arati Dattatray	51	Sakhare Amit Dnyanoba	50
2.	EIE	Satpute Arati Dattatray	62	Pawar Anil Bhairunath	61	Shaikh Saniya Tayyab Ali	58
3.	PSP	Satpute Arati Dattatray	60	Mundhe Pooja Rajendra	50	Chandanshive Pratiksha Dhanraj	50
4.	EHVACT	Satpute Arati Dattatray	65	Pawar Anil Bhairunath	55	Waghmode Atul Malik	55

- **Year wise Comparison for Result:**

Sr. No.	Name of Subject	Year wise Result			
		2022-23	2021-22	2020-21	2019-20
1.	PQ&FACTS	89.18%			100%
2.	EIE	100%			
3.	PSP	97.29%			
4.	EHVACT	94.59%			100%

Class Coordinator
(Prof. U.M. Halli)

H.O.D.
(Dept. of Electrical)

Kai.Amdar Brahmdevdada Mane Shikshan Va Samajik Prathishthan, Belati Sanchalit
Brahmdevdada Mane Institute Of Technology, Solapur
Post Box No.224, Solapur-Mangalwedha-Kolhapur State Highway, Belati - 413002
Tal. North Solapur, Dist. Solapur Phone: (0217) 2283842/43 Fax: 0217 2283466
Website: www.bmssp.org/bmit Email: bmit@bmssp.org
(Approved by AICTE, New Delhi, Govt. of Maharashtra and Affiliated to Solapur University, Solapur)
Electrical Engineering Department

Class Wise Result Analysis (Regular)

Class: SY B.Tech Electrical **Academic Year: 2022-23** **Semester: I**

No. of Students			Pass Students						Failed Students in Subjects					
Appeared	Results Declared	% Pass	ATKT	Fail	Pass class	First Class	Dist	Total	EM-III	EM-I	EMI	PS-I	EDC	Total
64	59	92.18	40	00	15	00	03	66	44	30	21	20	34	59

- **First five Rankers:**

Rank No.	Name of student	% Mark	CGPA
1.	VALSANGE VAISHNAVI VIDHYADHAR	80.38%	9.60
2.	PATIL VAISHNAVI MAHESHKUMAR	75.38%	9.20
3.	DANTKALE SNEHA DATTATRAY	71.13%	8.55

- **Subject Wise Result Analysis:**

Sr. No.	Subjects	Name of Teacher		No. of Students		% Pass	51 & above	41-50	31-40
		Theory	Practical	Appeared	Passed				
1.	EM-III	CSP	CSP	61	16	26.22	00	03	03
2.	EM-I	MDC	MDC	59	29	49.15	00	02	11
3.	EMI	VGS	VGS	57	36	63.15	01	01	22
4.	PS-I	HRD	HRD	63	41	65.05	02	07	20
5.	EDC	RM	RM	56	22	39.28	00	04	05

- **Subject Topper:**

Sr. No.	Name of subjects	First		Second		Third	
		Name of Students	Marks out of 70	Name of Students	Marks out of 70	Name of Students	Marks out of 70
1.	EM-III	VALSANGE VAISHNAVI VIDHYADHAR	46	PATIL VAISHNAVI MAHESHKUMAR	44	SOLAPURE SAJID RAJ	32
2.	EM-I	VALSANGE VAISHNAVI VIDHYADHAR	50	VADNAL SHRAVANI SHRINIWAS	39	VANNAM VAISHANAVI AMBADAS	39
3.	EMI	VALSANGE VAISHNAVI VIDHYADHAR	55	VADNAL SHRAVANI SHRINIWAS	40	DANTKALE SNEHA DATTATRAY	38
4.	PS-I	VALSANGE VAISHNAVI VIDHYADHAR	54	PATIL VAISHNAVI MAHESHKUMAR	51	VADNAL SHRAVANI SHRINIWAS	48
5.	EDC	VALSANGE VAISHNAVI VIDHYADHAR	40	PATIL VAISHNAVI MAHESHKUMAR	37	VADNAL SHRAVANI SHRINIWAS	30

- **Year wise Comparison for Result:**

Sr. No.	Name of Subject	Year wise Result			
		2022-23	2021-22	2020-21	2019-20
1.	EM-II	26.22%	84.61%	89.74%	
2.	EM-I	49.15%	100%	100%	
3.	EMI	63.15%	100%	100%	
4.	PS-I	65.05%	100%	100%	
5.	EDC	39.28%	100%	100%	

Class Coordinator
(Prof. N.N. Shaikh)

H.O.D.
(Dept. of Electrical)

Kai.Amdar Brahmdevdada Mane Shikshan Va Samajik Prathishthan, Belati Sanchalit
Brahmdevdada Mane Institute Of Technology, Solapur
Post Box No.224, Solapur-Mangalwedha-Kolhapur State Highway, Belati - 413002
Tal. North Solapur, Dist. Solapur Phone: (0217) 2283842/43 Fax: 0217 2283466
Website: www.bmssp.org/bmit Email: bmit@bmssp.org
(Approved by AICTE, New Delhi, Govt. of Maharashtra and Affiliated to Solapur University, Solapur)
Electrical Engineering Department

Class Wise Result Analysis (Regular)

Class: SY B.Tech Electrical **Academic Year: 2022-23** **Semester: I**

No. of Students			Pass Students						Failed Students in Subjects					
Appeared	Results Declared	% Pass	ATKT	Fail	Pass class	First Class	Dist	Total	EM-III	EM-I	EMI	PS-I	EDC	Total
66	66	4.54	63	00	00	00	03	66	57	49	32	31	59	63

- **First five Rankers:**

Rank No.	Name of student	% Mark	CGPA
1.	VALSANGE VAISHNAVI VIDHYADHAR	80.38%	9.60
2.	PATIL VAISHNAVI MAHESHKUMAR	75.38%	9.20
3.	DANTKALE SNEHA DATTATRAY	71.13%	8.55

- **Subject Wise Result Analysis:**

Sr. No.	Subjects	Name of Teacher		No. of Students		% Pass	51 & above	41-50	31-40
		Theory	Practical	Appeared	Passed				
1.	EM-III	CSP	CSP	66	09	13.63	00	03	02
2.	EM-I	MDC	MDC	66	17	25.75	00	01	09
3.	EMI	VGS	VGS	66	34	51.51	01	02	22
4.	PS-I	HRD	HRD	66	35	53.03	02	07	20
5.	EDC	RM	RM	65	06	9.23	00	00	03

- **Subject Topper:**

Sr. No.	Name of subjects	First		Second		Third	
		Name of Students	Marks out of 70	Name of Students	Marks out of 70	Name of Students	Marks out of 70
1.	EM-III	VALSANGE VAISHNAVI VIDHYADHAR	46	PATIL VAISHNAVI MAHESHKUMAR	44	SOLAPURE SAJID RAJ	32
2.	EM-I	VALSANGE VAISHNAVI VIDHYADHAR	50	VADNAL SHRAVANI SHRINIWAS	39	VANNAM VAISHANAVI AMBADAS	39
3.	EMI	VALSANGE VAISHNAVI VIDHYADHAR	55	VADNAL SHRAVANI SHRINIWAS	40	DANTKALE SNEHA DATTATRAY	38
4.	PS-I	VALSANGE VAISHNAVI VIDHYADHAR	54	PATIL VAISHNAVI MAHESHKUMAR	51	VADNAL SHRAVANI SHRINIWAS	48
5.	EDC	VALSANGE VAISHNAVI VIDHYADHAR	40	PATIL VAISHNAVI MAHESHKUMAR	37	VADNAL SHRAVANI SHRINIWAS	30

- **Year wise Comparison for Result:**

Sr. No.	Name of Subject	Year wise Result			
		2022-23	2021-22	2020-21	2019-20
1.	EM-III	13.63%	84.61%	89.74%	
2.	EM-I	25.75%	100%	100%	
3.	EMI	51.51%	100%	100%	
4.	PS-I	53.03%	100%	100%	
5.	EDC	9.23%	100%	100%	

Class Coordinator
(Prof. N.N. Shaikh)

H.O.D.
(Dept. of Electrical)

Kai.Amdar Brahmdevdada Mane Shikshan Va Samajik Prathishthan, Belati Sanchalit
Brahmdevdada Mane Institute Of Technology, Solapur
Post Box No.224, Solapur-Mangalwedha-Kolhapur State Highway, Belati - 413002
Tal. North Solapur, Dist. Solapur Phone: (0217) 2283842/43 Fax: 0217 2283466
Website: www.bmssp.org/bmit **Email:** bmit@bmssp.org
(Approved by AICTE, New Delhi, Govt. of Maharashtra and Affiliated to Solapur University, Solapur)

Electrical Engineering Department

Class Wise Result Analysis (Regular)

Class: TY B.Tech Electrical **Academic Year: 2022-23** **Semester: I**

No. of Students			Pass Students						Failed Students in Subjects						
Appeared	Results Declared	% Pass	ATKT	Fail	Pass class	First Class	Dist	Total	PS-III	LCS	AMS	EME	ME	EMCEV	Total
62	57	35.08%	37	00	02	18	00	57	18	30	23	15	12	16	57

- **First five Rankers:**

Rank No.	Name of student	% Mark	CGPA
1.	JADHAV AMAR SATISH	74.75%	8.64
2.	BICCHAL MONIKA PANDURANG	74.63%	8.59
3.	MALI JAYA DATTATRAY	71.38%	8.86
4.	INGALE AJINKYA PRABHAKAR	69%	8.09
5.	PADSALKAR VIJAY SUBRAV	66.63%	8.14

- **Subject Wise Result Analysis:**

Sr. No.	Subjects	Name of Teacher		No. of Students		% Pass	51 & above	41-50	31-40
		Theory	Practical	Appeared	Passed				
1.	PS-III	HRD	HRD	55	37	67. 27%	00	05	15
2.	LCS	ABA	ABA	57	27	47.36%	01	03	14
3.	AMS	SGS	SGS	55	32	58.18 %	00	02	09
4.	EME	RM	RM	56	41	73.21%	00	00	24
5.	ME	PVM	PVM	57	44	77.19%	02	07	22
6.	EMCEV	MDC	MDC	57	40	70.17%	00	04	14

- **Subject Topper:**

Sr. No.	Name of subjects	First		Second		Third	
		Name of Students	Marks out of 70	Name of Students	Marks out of 70	Name of Students	Marks out of 70
1.	PS-III	BICCHAL MONIKA PANDURANG	50	MALI JAYA DATTATRAY	44	INGALE AJINKYA PRABHAKAR	44
2.	LCS	BICCHAL MONIKA PANDURANG	51	JADHAV AMAR SATISH	44	MALI JAYA DATTATRAY	44
3.	AMS	JADHAV AMAR SATISH	48	BICCHAL MONIKA PANDURANG	41	SURYAWANSHI MANGESH SHANKAR	40
4.	EME	PATIL ONKAR ANNASAHEB	39	MALI JAYA DATTATRAY	38	LAVATE MALLESHA KALIDAS	38
5.	ME	MALI JAYA DATTATRAY	50	ATTAR ALVIRA DAVALJI	47	PATIL LAXMAN ASHOK	38
6.	EMCEV	MALI JAYA DATTATRAY	32	ATTAR ALVIRA DAVALJI	28	RATHOD ASHWINI DATTATRAY	28

- **Year wise Comparison for Result:**

Sr. No.	Name of Subject	Year wise Result			
		2022-23	2021-22	2020-21	2019-20
1.	PS-III	67. 27%	100%	38%	
2.	LCS	47.36%	100%	100%	
3.	AMS	58.18 %	100%	100%	
4.	EME	73.21%	100%	98.62%	
5.	ME	77.19%	100%	100%	
6.	EMCEV	70.17%	98%		

Class Coordinator
(Prof. R.Meesla)

H.O.D. Elect
(Prof. P.K. Magadum)

Kai.Amdar Brahmdevdada Mane Shikshan Va Samajik Prathishthan, Belati Sanchalit
Brahmdevdada Mane Institute Of Technology, Solapur
Post Box No.224, Solapur-Mangalwedha-Kolhapur State Highway, Belati - 413002
Tal. North Solapur, Dist. Solapur Phone: (0217) 2283842/43 Fax: 0217 2283466
Website: www.bmssp.org/bmit Email: bmit@bmssp.org
(Approved by AICTE, New Delhi, Govt. of Maharashtra and Affiliated to Solapur University, Solapur)
Electrical Engineering Department

Class Wise Result Analysis (Regular)

Class: TY B.Tech Electrical **Academic Year: 2022-23** **Semester: I**

No. of Students			Pass Students						Failed Students in Subjects						
Appeared	Results Declared	% Pass	ATKT	Fail	Pass class	First Class	Dist	Total	PS-III	LCS	AMS	EME	ME	EMC EV	Total
62	62	13.63%	49	00	09	14	06	62	27	32	42	19	30	49	49

- **First five Rankers:**

Rank No.	Name of student	% Mark	CGPA
1.	JADHAV AMAR SATISH	74.75%	8.64
2.	BICCHAL MONIKA PANDURANG	74.63%	8.59
3.	MALI JAYA DATTATRAY	71.38%	8.86
4.	INGALE AJINKYA PRABHAKAR	69.00%	8.09
5.	PADSALKAR VIJAY SUBRAV	66.63%	8.14

- **Subject Wise Result Analysis:**

Sr. No.	Subjects	Name of Teacher		No. of Students		% Pass	51 & above	41-50	31-40
		Theory	Practical	Appeared	Passed				
1.	PS-III	HRD	HRD	60	28	46.66	00	04	12
2.	LCS	ABA	ABA	60	24	40.00	01	04	15
3.	AMS	SGS	SGS	57	13	38.46	00	02	04
4.	EME	RM	RM	58	36	61.11	00	00	23
5.	ME	PVM	PVM	59	24	45.83	00	01	08
6.	EMCEV	MDC	MDC	57	05	11.4	00	00	01

- **Subject Topper:**

Sr. No.	Name of subjects	First		Second		Third	
		Name of Students	Marks out of 70	Name of Students	Marks out of 70	Name of Students	Marks out of 70
1.	PS-III	BICCHAL MONIKA PANDURANG	50	MALI JAYA DATTATRAY	44	INGALE AJINKYA PRABHAKAR	44
2.	LCS	BICCHAL MONIKA PANDURANG	51	JADHAV AMAR SATISH	44	MALI JAYA DATTATRAY	44
3.	AMS	JADHAV AMAR SATISH	48	BICCHAL MONIKA PANDURANG	41	SURYAWANSHI MANGESH SHANKAR	40
4.	EME	PATIL ONKAR ANNASAHEB	39	MALI JAYA DATTATRAY	38	LAVATE MALLESHA KALIDAS	38
5.	ME	MALI JAYA DATTATRAY	50	ATTAR ALVIRA DAVALJI	47	PATIL LAXMAN ASHOK	38
6.	EMCEV	MALI JAYA DATTATRAY	32	ATTAR ALVIRA DAVALJI	28	RATHOD ASHWINI DATTATRAY	28

- **Year wise Comparison for Result:**

Sr. No.	Name of Subject	Year wise Result			
		2022-23	2021-22	2020-21	2019-20
1.	PS-III	46.66%	100%	38%	
2.	LCS	40.00%	100%	100%	
3.	AMS	38.46 %	100%	100%	
4.	EME	61.11%	100%	98.62%	
5.	ME	45.83%	100%	100%	
6.	EMCEV	11.4%	98%		

Class Coordinator
(Prof. R.Meesla)

H.O.D.
(Dept. of Electrical)

Kai.Amdar Brahmdevdada Mane Shikshan Va Samajik Prathishthan, Belati Sanchalit
Brahmdevdada Mane Institute Of Technology, Solapur
Post Box No.224, Solapur-Mangalwedha-Kolhapur State Highway, Belati - 413002
Tal. North Solapur, Dist. Solapur Phone: (0217) 2283842/43 Fax: 0217 2283466
Website: www.bmssp.org/bmit **Email:** bmit@bmssp.org
(Approved by AICTE, New Delhi, Govt. of Maharashtra and Affiliated to Solapur University, Solapur)
Electrical Engineering Department

Class Wise Result Analysis (Regular)

Class: B.Tech Electrical **Academic Year: 2022-23** **Semester: I**

No. of Students			Pass Students						Failed Students in Subjects					
Appeared	Results Declared	% Pass	ATKT	Fail	Pass class	First Class	Dist	Total	IDC	PSOC	S&P	RES	EAM	Total
38	38	30	08	00	04	10	23	38	07	04	03	05	00	08

- **First five Rankers:**

Rank No.	Name of student	% Mark	CGPA
1.	Satpute Arati Dattatray	90.88%	10
2.	Kokare Ashwini Narendra	84.38%	9.83
3.	Pawar Anil Bhairunath	81.50%	9.65
4.	Masalkhamb Anand Malhari	80.75	9.48
5.	Mujawar Simaran Fakroddin	80.38%	9.30

- **Subject Wise Result Analysis:**

Sr. No.	Subjects	Name of Teacher		No. of Students		% Pass	51 & above	41-50	31-40
		Theory	Practical	Appeared	Passed				
1.	IDC	UMH	UMH	37	30	81%	00	01	17
2.	PSOC	PKM	PKM	37	33	89.18	05	10	12
3.	S&P	SGS	SGS	37	34	91.89	03	08	23
4.	RES	ABA	ABA	37	32	86.48	06	11	15
5.	EAM	PVM	PVM	37	37	100	07	16	14

- **Subject Topper:**

Sr. No.	Name of subjects	First		Second		Third	
		Name of Students	Marks out of 70	Name of Students	Marks out of 70	Name of Students	Marks out of 70
1.	IDC	Satpute Arati Dattatray	50	Kokare Ashwini Narendra	38	Mujawar Simaran Fakroddin	38
2.	PSOC	Satpute Arati Dattatray	60	Chandanshive Pratiksha Dhanraj	57	Nikambe Pratiksha Ramchandra	56
3.	S&P	Satpute Arati Dattatray	63	Masalkhamb Anand Malhari	55	Pawar Anil Bhairunath	53
4.	RES	Satpute Arati Dattatray	68	Kokare Ashwini Narendra	62	Pawar Anil Bhairunath	57
5.	EAM	Satpute Arati Dattatray	64	Raut Vaishnavi Ganesh	61	Kokare Ashwini Narendra	56

- **Year wise Comparison for Result:**

Sr. No.	Name of Subject	Year wise Result			
		2022-23	2021-22	2020-21	2019-20
1.	IDC	81%	100%	100%	80%
2.	PSOC	89.18%	99%	100%	91.42%
3.	S&P	91.89%	100%	100%	97.14%
4.	RES	86.48%	100%	100%	94.28%
5.	EAM	100%	100%	98%	97.14%

Class Coordinator
(Prof. U.M. Halli)

H.O.D.
(Dept. of Electrical)

Kai.Amdar Brahmdevdada Mane Shikshan Va Samajik Prathishthan, Belati Sanchalit
Brahmdevdada Mane Institute Of Technology, Solapur
Post Box No.224, Solapur-Mangalwedha-Kolhapur State Highway, Belati - 413002
Tal. North Solapur, Dist. Solapur Phone: (0217) 2283842/43 Fax: 0217 2283466
Website: www.bmssp.org/bmit **Email:** bmit@bmssp.org
(Approved by AICTE, New Delhi, Govt. of Maharashtra and Affiliated to Solapur University, Solapur)

Electrical Engineering Department

Class Wise Result Analysis (Regular)

Class: SY Electrical **Academic Year: 2021-22** **Semester: II**

No. of Students			Pass Students						Failed Students in Subjects					
Appeared	Results Declared	% Pass	ATKT	Fail	Pass class	First Class	Dist	Total	NMLA	EM-II	PS-II	ADIC	NA	Total
64	64	53/64=82.81%	7	4	0	0	53	53	2	4	3	2	4	11

- **First five Rankers:**

Rank No.	Name of student	% Mark	CGPA
1.	JADHAV A S	90.19	9.83
2.	VALLAMDESHI G V	88.69	9.90
3.	LENGARE H S	87.75	9.83
4.	LAVATE M K	86.94	9.83
5.	MOTE P K	86.06	9.63

- **Subject Wise Result Analysis:**

Sr. No.	Subjects	Name of Teacher		No. of Students		% Pass	51 & above	41-50	31-40
		Theory	Practical	Appeared	Passed				
1.	NMLA	CSP	CSP	64	62	96.87%	41	15	5
2.	EM-II	MDC	MDC	64	60	93.75%	15	30	13
3.	PS-II	HRD	HRD	64	61	95.31%	57	3	1
4.	ADIC	DNR	DNR	64	62	96.87%	58	3	1
5.	NA	ABA	ABA	64	60	93.75%	0	10	38

- **Subject Topper:**

Sr. No.	Name of subjects	First		Second		Third	
		Name of Students	Marks out of 70	Name of Students	Marks out of 70	Name of Students	Marks out of 70
1.	NMLA	SHAIKH M A SHAIKH U A LENGARE H S	63	LAVATE M K JADHAV A S	62	JADHAV V L BICCHAL M P	60
2.	EM-II	JADHAV A S MALI J D	59	KOLATE P S	57	SHAIKH M A SHAIKH U A PAWAR S B	56
3.	PS-II	KOLATE P S SHELAKE G S	69	SHAIKH U A JADHAV A S	67	SHAIKH M A VALLAMDESHI G V	66
4.	ADIC	LENGARE H S	67	KOLATE P S SHELAKE G S JADHAV A S	66	KAMBLE S D HARANE A B TAMBOLI J J	64
5.	NA	SHAIKH M A KOLHE S D	45	SHAIKH U A	42	LENGARE H S SHELAKE G S	41

- **Year wise Comparison for Result:**

Sr. No.	Name of Subject	Year wise Result			
		2021-22	2020-21	2019-20	2018-19
1.	NMLA	96.87%	100	100	39.58
2.	EM-II	93.75%	100	100	77.08
3.	PS-II	95.31%	100	100	
4.	ADIC	96.87%	100	100	22.91
5.	NA	93.75%	100	100	79.16

Class Coordinator
(Prof. D.N. Reddy)

H.O.D.
(Dept. of Electrical)

Kai.Amdar Brahmdevdada Mane Shikshan Va Samajik Prathishthan, Belati Sanchalit

Brahmdevdada Mane Institute Of Technology, Solapur

Post Box No.224, Solapur-Mangalwedha-Kolhapur State Highway, Belati - 413002
Tal. North Solapur, Dist. Solapur Phone: (0217) 2283842/43 Fax: 0217 2283466
Website: www.bmssp.org/bmit **Email:** bmit@bmssp.org
(Approved by AICTE, New Delhi, Govt. of Maharashtra and Affiliated to Solapur University, Solapur)

Electrical Engineering Department

Class Wise Result Analysis (Regular)

Class: TY Electrical **Academic Year: 2021-22** **Semester: II**

No. of Students			Pass Students						Failed Students in Subjects					
Appeared	Results Declared	% Pass	ATKT	Fail	Pass class	First Class	Dist	Total	EMD	EU	PE	SS	ACS	Total
42	42	57.14%	16	2	-	-	42	42	8	3	9	20	1	41

- **First five Rankers:**

Rank No.	Name of student	% Mark	CGPA
1.	Satpute Aarti D	84.25	9.63
2.	Pawar Sukanya	82.25	9.56
3.	Pawar Pooja Vilas	82.66	8.77
4.	Kokare Ashwini	81.81	9.54
5.	Priyanka Gajarla	80.62	9.35

- **Subject Wise Result Analysis:**

Sr. No.	Subjects	Name of Teacher		No. of Students		% Pass	51 & above	41-50	31-40
		Theory	Practical	Appeared	Passed				
1.	EMD	HRD	HRD	41	34	82.92%	-	2	21
2.	EU	SGS	SGS	41	38	92.68%	8	20	6
3.	PE	VGS	VGS	41	33	80.43%	-	1	24
4.	SS	DNR	DNR	41	22	53.65%	-	-	9
5.	ACS	ABA	ABA	41	41	100%	7	20	10

- **Subject Topper:**

Sr. No.	Name of subjects	First		Second		Third	
		Name of Students	Marks out of 70	Name of Students	Marks out of 70	Name of Students	Marks out of 70
1.	EMD	Hiremath	42	Shingare	41	Kokare	39
2.	EU	Pirjade	57	Masalkamb	55	Natikar	52
3.	PE	Shingare	41	Nikambe	39	Choudante	39
4.	SS	Satpute	35	Masalkamb	35	Shingare	35
5.	ACS	Kokare	55	Mujawar	55	Waghamode	53

- **Year wise Comparison for Result:**

Sr. No.	Name of Subject	Year wise Result			
		2021-22	2020-21	2019-20	2018-19
1.	EMD	82.92%	97.59%	100	75
2.	EU	92.68%	100%	100	92
3.	PE	80.43%	98.79%	100	83
4.	SS	53.65%	100%	100	92
5.	ACS	100%	100%	100	50

V.G. Shirsikar

Class Coordinator
(Prof. V.G. Shirsikar)

H.O.D.
(Dept. of Electrical)

Kai.Amdar Brahmdevdada Mane Shikshan Va Samajik Prathishthan, Belati Sanchalit
Brahmdevdada Mane Institute Of Technology, Solapur
Post Box No.224, Solapur-Mangalwedha-Kolhapur State Highway, Belati - 413002
Tal. North Solapur, Dist. Solapur Phone: (0217) 2283842/43 Fax: 0217 2283466
Website: www.bmssp.org/bmit **Email:** bmit@bmssp.org
(Approved by AICTE, New Delhi, Govt. of Maharashtra and Affiliated to Solapur University, Solapur)
Electrical Engineering Department

Class Wise Result Analysis (Regular)

Class: B.Tech Electrical **Academic Year: 2021-22** **Semester: II**

No. of Students			Pass Students						Failed Students in Subjects				
Appeared	Results Declared	% Pass	ATKT	Fail	Pass class	First Class	Dist	Total	PQ&FACTS	EHVAC	PSP	EIME	Total
83	83	81	0	2	-	1	80	81	1	1	1	1	1

- **First five Rankers:**

Rank No.	Name of student	% Mark	CGPA
1.	ANTAD SAINATH S.	86.74	9.82
2.	MANE SONALI S.	86.71	9.84
3.	SANGA RAHUL S.	85.4	9.75
4.	GALANDE RESHAMA S.	84.95	9.8
5.	KULAL AMRUTA A.	84.78	9.71

- **Subject Wise Result Analysis:**

Sr. No.	Subjects	Name of Teacher		No. of Students		% Pass	51 & above	41-50	31-40
		Theory	Practical	Appeared	Passed				
1.	PQ&FACTS	NNS	NNS	82	82	100%	48	28	6
2.	EHVAC	PVM	PVM	82	82	100%	82	-	-
3.	PSP	SGS	SGS	82	82	100%	82	-	-
4.	EIME	PKM	PKM	82	82	100%	82	-	-

- **Subject Topper:**

Sr. No.	Name of subjects	First		Second		Third	
		Name of Students	Marks out of 70	Name of Students	Marks out of 70	Name of Students	Marks out of 70
1.	PQ&FACTS	CHAVAN ONKAR G.	70	SWAMI G. N.	69	SAPKAL A. D	67
2.	EHVAC	CHAVAN ONKAR G. SWAMI G. N	70	PEERZADE S. A. E. HALASGI M. R	69	BALLOLI P. B SHAIKH J. A	67
3.	PSP	SAPKAL A. D. CHAVAN ONKAR G. SWAMI G. N	70	KAMBLE S. S. KHADAKE V. V PATIL U. B.	69	KAWADE T. M. DAGADE R. S. GANGADE N. S.	67
4.	EIME	INGALE R. H SHINDE S. P. KATKAR S. D.	70	SAPKAL A. D. TAKMOGE J. S. ANTAD S. S.	69	SWAMI G. N. MASARE A. R. GAWALI S. R.	67

- **Year wise Comparison for Result**

Sr. No.	Name of Subject	Year wise Result			
		2021-22	2020-21	2019-20	2018-19
1.	PQ&FACTS	100%	100%	100%	100%
2.	EHVAC	100%	100%	100%	
3.	PSP	100%	100%	100%	
4.	EIME	100%	100%	100%	100%

Class Coordinator
(Prof. N.N. Shaikh)

H.O.D.
(Dept. of Electrical)

Kai.Amdar Brahmdevdada Mane Shikshan Va Samajik Prathishthan, Belati Sanchalit
Brahmdevdada Mane Institute Of Technology, Solapur
Post Box No.224, Solapur-Mangalwedha-Kolhapur State Highway, Belati - 413002
Tal. North Solapur, Dist. Solapur Phone: (0217) 2283842/43 Fax: 0217 2283466
Website: www.bmssp.org/bmit **Email:** bmit@bmssp.org
(Approved by AICTE, New Delhi, Govt. of Maharashtra and Affiliated to Solapur University, Solapur)
Electrical Engineering Department

Class Wise Result Analysis (Regular)

Class: SY Electrical **Academic Year: 2021-22** **Semester: I**

No. of Students			Pass Students						Failed Students in Subjects					
Appeared	Results Declared	% Pass	ATKT	Fail	Pass class	First Class	Dist	Total	EM-III	EM-I	EM&I	PS-I	EDC	Total
65	65	55/65=84.61%	10	-	-	-	55	65	10	-	-	-	-	10

- **First five Rankers:**

Rank No.	Name of student	% Mark	CGPA
1.	Jadhav Amar S.	91.75	9.85
2.	Mote Prasad K.	91.38	10
3.	Vallamdeshi Gayatri V.	91	10
4.	Kharate Vipasana V.	89.63	10
5.	Lavate Mallesha K.	89.38	9.85

- **Subject Wise Result Analysis:**

Sr. No.	Subjects	Name of Teacher		No. of Students		% Pass	51 & above	41-50	31-40
		Theory	Practical	Appeared	Passed				
1.	EM-III	CSP	CSP	65	55	84.61%	39	4	12
2.	EM-I	HRD	HRD	65	65	100%	65	-	-
3.	EM&I	NNS	NNS	65	65	100%	65	-	-
4.	PS-I	PKM	PKM	65	65	100%	65	-	-
5.	EDC	DNR	DNR	65	65	100%	65	-	-

- **Subject Topper:**

Sr. No.	Name of subjects	First		Second		Third	
		Name of Students	Marks out of 70	Name of Students	Marks out of 70	Name of Students	Marks out of 70
1.	EM-III	Padsalkar V.S.	62	Vallamdeshi G.V. Adinolu S. S.	57	Gavali P. K.	56
2.	EM-I	Mote P. K.	70	Harane A. B. Gaikwad A. R. Lengare H. S.	69	Kharate V. V. Inamdar A.S. Shejal B. S.	67
3.	EM&I	Inamdar A. S. Raserav S. M.	70	Gaikwad A. R. Lengare H. S. Tamboli J. J.	69	Harane A. B. Shejal B. S. Lavate M. K.	67
4.	PS-I	Shejal B. S. Shinde V. V.	67	Lengare H. S. Mhetre V. H. Mhatare M. B.	66	Harane A. B. Inamdar A.S. Piske S. D.	64
5.	EDC	Inamdar A.S. Jadhav A. S. Kambale S. D.	66	Lavate M. K. Mhetre V. H. Mhatare M. B.	64	Ingale A. P.	63

- **Year wise Comparison for Result:**

Sr. No.	Name of Subject	Year wise Result			
		2021-22	2020-21	2019-20	2018-19
1.	EM-III	84.61%			
2.	EM-I	100%			
3.	EM&I	100%			
4.	PS-I	100%			
5.	EDC	100%			

Class Coordinator
(Prof. N.N. Shaikh)

HOD
(Dept. of Electrical)

Kai.Amdar Brahmdevdada Mane Shikshan Va Samajik Prathishthan, Belati Sanchalit
Brahmdevdada Mane Institute Of Technology, Solapur
Post Box No.224, Solapur-Mangalwedha-Kolhapur State Highway, Belati - 413002
Tal. North Solapur, Dist. Solapur Phone: (0217) 2283842/43 Fax: 0217 2283466
Website: www.bmssp.org/bmit **Email:** bmit@bmssp.org
(Approved by AICTE, New Delhi, Govt. of Maharashtra and Affiliated to Solapur University, Solapur)

Electrical Engineering Department

Class Wise Result Analysis (Regular)

Class: TY Electrical **Academic Year: 2021-22** **Semester: I**

No. of Students			Pass Students						Failed Students in Subjects						
Appeared	Results Declared	% Pass	ATKT	Fail	Pass class	First Class	Dist	Total	PS-III	LCS	MPMC	EME	EW	ME	Total
44	44	100	01	00	00	00	43	44	00	00	00	00	00	01	01

- **First five Rankers:**

Rank No.	Name of student	% Mark	CGPA
1.	Satpute Aarti D	91.13	9.92
2.	Shaikh Umar F M	90.8	9.08
3.	Pawar Sukanya	90.38	10
4.	Pawar Pooja Vilas	90.13	10
5.	Pawar Nageshwari S	89.5	9.92

- **Subject Wise Result Analysis:**

Sr. No.	Subjects	Name of Teacher		No. of Students		% Pass	51 & above	41-50	31-40
		Theory	Practical	Appeared	Passed				
1.	PS-III	HRD	HRD	44	44	100%	20	16	08
2.	LCS	ABA	ABA	44	44	100%	20	15	09
3.	MPMC	NNS	NNS	44	44	100%	19	16	09
4.	EME	DNR	DNR	44	44	100%	20	15	09
5.	EW	ABA	ABA	44	44	100%	17	20	07
6.	ME	PVM	PVM	44	43	98%	18	20	06

- **Subject Topper:**

Sr. No.	Name of subjects	First		Second		Third	
		Name of Students	Marks out of 70	Name of Students	Marks out of 70	Name of Students	Marks out of 70
1.	PS-III	Shaikh Umar F M	68	Satpute Aarti D	67	Pawar Sukanya	66
2.	LCS	Shaikh Umar F M	67	Satpute Aarti D	66	Pawar Sukanya	65
3.	MPMC	Satpute Aarti D	68	Shaikh Umar F M	66	Pawar Nageshwari	65
4.	EME	Satpute Aarti D	67	Shaikh Umar F M	66	Kokare Ashwini	65
5.	EW	Satpute Aarti D	66	Pawar Sukanya	65	Shaikh Umar F M	65
6.	ME	Satpute Aarti D	67	Pawar Pooja	66	Pawar Sukanya	65

- **Year wise Comparison for Result:**

Sr. No.	Name of Subject	Year wise Result			
		2021-22	2020-21	2019-20	2018-19
1.	PS-III	100%			76
2.	LCS	100%			88
3.	MPMC	100%			92
4.	EME	100%			64
5.	EW	100%			100
6.	ME	98%			100

Class Coordinator
(Prof. D.N. Reddy)

H.O.D.
(Dept. of Electrical)

Kai.Amdar Brahmdevdada Mane Shikshan Va Samajik Prathishthan, Belati Sanchalit
Brahmdevdada Mane Institute Of Technology, Solapur
Post Box No.224, Solapur-Mangalwedha-Kolhapur State Highway, Belati - 413002
Tal. North Solapur, Dist. Solapur Phone: (0217) 2283842/43 Fax: 0217 2283466
Website: www.bmssp.org/bmit **Email:** bmit@bmssp.org
(Approved by AICTE, New Delhi, Govt. of Maharashtra and Affiliated to Solapur University, Solapur)
Electrical Engineering Department

Class Wise Result Analysis (Regular)

Class: B.Tech Electrical **Academic Year: 2021-22** **Semester: I**

No. of Students			Pass Students						Failed Students in Subjects					
Appeared	Results Declared	% Pass	ATKT	Fail	Pass class	First Class	Dist	Total	IDC	PSOC	S&P	RES	EAM	Total
82/83	82	98	02	00	00	00	80	82	01	01	00	00	00	02

- **First five Rankers:**

Rank No.	Name of student	% Mark	CGPA
1.	Antad Sainath Sidram	93.88	10.00
2.	Masare Amit Rajshekhar	92.13	10.00
3.	Kadam Dnyaneshwar Vaibhav	92	10.00
4.	Chavan Onkar Gundnath	91.5	10.00
5.	Bhosale Shubham Bhaurao	90.38	10.00

- **Subject Wise Result Analysis:**

Sr. No.	Subjects	Name of Teacher		No. of Students		% Pass	51 & above	41-50	31-40
		Theory	Practical	Appeared	Passed				
1.	IDC	NNS	NNS	81	81	100	18	51	12
2.	PSOC	NNS	NNS	82	81	99	54	24	03
3.	S&P	VGS	VGS	82	82	100	53	20	09
4.	RES	ABA	ABA	82	82	100	76	06	00
5.	EAM	PVM	PVM	82	82	100	74	08	00

- **Subject Topper:**

Sr. No.	Name of subjects	First		Second		Third	
		Name of Students	Marks out of 70	Name of Students	Marks out of 70	Name of Students	Marks out of 70
1.	IDC	Antad Sainath Sidram	64	Bhosale Shubham Bhaurao	62	Balloli Prakash	60
2.	PSOC	Shaikh Md Gouse Ejaz Wagholikar Chinmay Mane Rohit Ganesh	70	Masare Amit Rathod Ajay	69	Antad Sainath Balloli Prakash	67
3.	S&P	Rathod Ajay Prakash Pawar Vaishnavi	70	Pawar Rohit Chavan Onkar	69	Waghamare Anuja Gangade Nagesh	67
4.	RES	Kale Somnath Yadav Prakash	70	Katkar Sanmit Shaikh Mustakim	69	Pawar Vaishnavi Pawar Rohit	67
5.	EAM	Chavan Onkar Koli Sharanbasav	67	Dagade Ram Shaikh Jameer A	66	Antad Sainath Balloli Prakash	64

- **Year wise Comparison for Result:**

Sr. No.	Name of Subject	Year wise Result			
		2021-22	2020-19	2019-20	2018-19
1.	IDC	100			90.69
2.	PSOC	99			95.34
3.	S&P	100			90.69
4.	RES	100			100
5.	EAM	100			100

Class Coordinator
(Prof. A.B. Auti)

H.O.D.
(Dept. of Electrical)

Kai.Amdar Brahmdevdada Mane Shikshan Va Samajik Prathishthan, Belati Sanchalit
Brahmdevdada Mane Institute Of Technology, Solapur
Post Box No.224, Solapur-Mangalwedha-Kolhapur State Highway, Belati - 413002
Tal. North Solapur, Dist. Solapur Phone: (0217) 2283842/43 Fax: 0217 2283466
Website: www.bmssp.org/bmit **Email:** bmit@bmssp.org
(Approved by AICTE, New Delhi, Govt. of Maharashtra and Affiliated to Solapur University, Solapur)

Electrical Engineering Department

Class Wise Result Analysis (Regular)

Class: S.E. (Electrical) **Academic Year: 2020-21** **Semester: II**

No. of Students			Pass Students						Failed Students in Subjects					
Appeared	Results Declared	% Pass	ATKT	Fail	Pass class	First Class	Dist	Total	EM-III	EM-I	EM&I	PS-I	EDC	Total
58	58	100%	-	-	1	2	55	58	-	-	-	-	-	0

- **First five Rankers:**

Rank No.	Name of student	% Mark	CGPA
1.	Sanga Rahul	85.81%	10
2.	Ingale Rani	81.92%	10
3.	Mote Aarti	81.74%	10
4.	Antad Sainath	81.14%	10
5.	Keskar Swapnali	80.72%	9.83

- **Subject Wise Result Analysis:**

Sr. No.	Subjects	Name of Teacher		No. of Students		% Pass	41 & above	31-40	21-30
		Theory	Practical	Appeared	Passed				
1.	NMLA	CSP	CSP	58	58	100%	25	32	01
2.	EM-II	HRD	HRD	58	58	100%	13	42	-
3.	ADIC	PVM	PVM	58	58	100%	04	43	03-
4.	PS-II	PHM	PHM						
5.	NA	ABA	ABA						

- **Subject Topper:**

Sr. No.	Name of subjects	First		Second		Third	
		Name of Students	Marks out of 70	Name of Students	Marks out of 70	Name of Students	Marks out of 70
1.	NMLA	Sanga Rahul	59	Mane Sonali	57	Sakpal Amruta	57
2.	EM-II	Sanga Rahul	58	Sakpal Amruta	54	Antad Sainath	53
3.	ADIC	Sanga Rahul	57	Mane Soanli	55	Sakpal Amruta	53
4.	PS-II						
5.	NA						

- **Year wise Comparison for Result**

Sr. No.	Name of Subject	Year wise Result			
		2020-21	2019-20	2018-19	2017-18
1.	NMLA	100%	100%	39.58%	42.85%
2.	EM-II	100%	100%	79.16%	60.41%
3.	ADIC	100%	100%	71.08%	47.82%
4.	PS-II				
5.	NA			22.91%	15.86%

Class Coordinator
(Prof. A.B. Auti)

H.O.D.
(Dept. of Electrical)

Kai.Amdar Brahmdevdada Mane Shikshan Va Samajik Prathishthan, Belati Sanchalit
Brahmdevdada Mane Institute Of Technology, Solapur
Post Box No.224, Solapur-Mangalwedha-Kolhapur State Highway, Belati - 413002
Tal. North Solapur, Dist. Solapur Phone: (0217) 2283842/43 Fax: 0217 2283466
Website: www.bmssp.org/bmit **Email:** bmit@bmssp.org
(Approved by AICTE, New Delhi, Govt. of Maharashtra and Affiliated to Solapur University, Solapur)

Electrical Engineering Department

Class Wise Result Analysis (Regular)

Class: TY B.Tech Electrical **Academic Year: 2020-21** **Semester: II**

No. of Students			Pass Students						Failed Students in Subjects						
Appeared	Results Declared	% Pass	ATKT	Fail	Pass class	First Class	Dist	Total	EMD	EU	PE	SS	ACS	ES	Total
83	83.	85.54 %	14.45	-	-		81	83	1	01	2	-	8	4	16

- **First five Rankers:**

Rank No.	Name of student	% Mark	SGPA
1.	SAPKAL	88.69%	9.69
2.	MANE S	88.63%	9.96
3.	TAKMOGE	88.25%	9.96
4.	PATEL	88.25%	9.92
5.	GALANDE	87.63%	9.92

- **Subject Wise Result Analysis:**

Sr. No.	Subjects	Name of Teacher		No. of Students		% Pass	51 & above	41-50	31-40
		Theory	Practical	Appeared	Passed				
1.	EMD	HRD	HRD	81	81	97.59%	80	-	1
2.	EU	PKM	PKM	83	83	100%	64	15	4
3.	PE	ABA	ABA	82	82	98.79%	81	1	-
4.	SS	RVS	RVS	83	83	100%	81	02	-
5.	ACS	NKC	NKC	83	83	100%	31	07	5
6.	ES			83	83	100%	06	03	74

- **Subject Topper:**

Sr. No.	Name of subjects	First		Second		Third	
		Name of Students	Marks out of 70	Name of Students	Marks out of 70	Name of Students	Marks out of 70
1.	EMD	WAGHMARE	70	INGALE	70	DAGADE	70
2.	EU	PATEL	67	KAWADE	67	CHAVAN	63
3.	PE	DHUMAL	70	MASARE	70	SWAMI	70
4.	SS	SHAIKH	67	CHAVAN	67	SAPKAL	67
5.	ACS	PAWAR	67	GUND	66	SHIRSAGAR	63
6.	ES	JAGTAP	41	PATIL	41	ANTAD	41

- **Year wise Comparison for Result:**

Sr. No.	Name of Subject	Year wise Result			
		2020-21	2019-20	2018-19	2017-18
1.	EMD	97.59%	100 %	83%	46%
2.	EU	100%	100%	92%	97%
3.	PE	98.79%	100%	75%	78%
4.	SS	100%	100%	50%	53%
5.	ACS	100%			
6.	ES	100%			

Class Coordinator
(Prof. N.K Choudhari)

H.O.D.
(Dept. of Electrical)

Kai.Amdar Brahmdevdada Mane Shikshan Va Samajik Prathishthan, Belati Sanchalit
Brahmdevdada Mane Institute Of Technology, Solapur
Post Box No.224, Solapur-Mangalwedha-Kolhapur State Highway, Belati - 413002
Tal. North Solapur, Dist. Solapur Phone: (0217) 2283842/43 Fax: 0217 2283466
Website: www.bmssp.org/bmit **Email:** bmit@bmssp.org
(Approved by AICTE, New Delhi, Govt. of Maharashtra and Affiliated to Solapur University, Solapur)
Electrical Engineering Department

Class Wise Result Analysis (Regular)

Class: B.Tech Electrical **Academic Year: 2020-21** **Semester: II**

No. of Students			Pass Students						Failed Students in Subjects				
Appeared	Results Declared	% Pass	ATKT	Fail	Pass class	First Class	Dist	Total	FACTS	PSOC	EIE	PQ	Total
50	50	100%	-	-	-	41	9	50	-	-	-	-	00

- **First five Rankers:**

Rank No.	Name of student	% Mark	CGPA
1.	Mallade Renuka Ashok	80.85	9.4
2.	Nule Prajakta Shankar	80.81	9.33
3.	Dhanve Vaishani Sanjay	80.46	9.20
4.	Potabatti Komal Tuljaram	79.19	9.31
5.	Chitalkar Radha Antosh	79	9.29

- **Subject Wise Result Analysis:**

Sr. No.	Subjects	Name of Teacher		No. of Students		% Pass	51 & above	41-50	31-40
		Theory	Practical	Appeared	Passed				
1.	FACTS	JAS	JAS	51	51	100%	50	01	-
2.	PSOC	SGS	SGS	51	51	100%	50	01	-
3.	EIE	PKM	PKM	51	51	100%	49	02	-
4.	PQ	NKC	NKC	51	51	100%	50	01	01

- **Subject Topper:**

Sr. No.	Name of subjects	First		Second		Third	
		Name of Students	Marks out of 70	Name of Students	Marks out of 70	Name of Students	Marks out of 70
1.	FACTS	Birajdar Sonali Mallikarjun	69	Birajdarv Manjunath Hanmantrao	69	Dhanve Vaishnavi Sanjay	67
2.	PSOC	Jagtap Vishakha Kakasaheb	69	Khade Rohit Balu	69	Surve Ganesh Hanumant	67
3.	EIE	Dhanve Vaishnavi Sanjay	69	Jagtap Vishakha Kakasaheb	69	Patil Rudraprasad Umeshkumar	69
4.	PQ	Dhanve Vaishnavi Sanjay	67	Sarjankar Rohan Bharat	62	Sarjankar Nagesh Vishnu	62

- **Year wise Comparison for Result:**

Sr. No.	Name of Subject	Year wise Result			
		2020-21	2019-20	2018-19	2017-18
1.	FACTS	100%	100%	100%	100%
2.	PSOC	100%	100%	95.34%	100%
3.	EIE	100%	100%	100%	100%
4.	PQ	100%			

Class Coordinator
(Prof. J.M. Shamlik)

H.O.D.
(Dept. of Electrical)

Kai.Amdar Brahmdevdada Mane Shikshan Va Samajik Prathishthan, Belati Sanchalit
Brahmdevdada Mane Institute Of Technology, Solapur
Post Box No.224, Solapur-Mangalwedha-Kolhapur State Highway, Belati - 413002
Tal. North Solapur, Dist. Solapur Phone: (0217) 2283842/43 Fax: 0217 2283466
Website: www.bmssp.org/bmit Email: bmit@bmssp.org
(Approved by AICTE, New Delhi, Govt. of Maharashtra and Affiliated to Solapur University, Solapur)
Electrical Engineering Department

Class Wise Result Analysis (Regular)

Class: SY B.Tech Electrical **Academic Year: 2020-21** **Semester: I**

No. of Students			Pass Students						Failed Students in Subjects					
Appeared	Results Declared	% Pass	ATKT	Fail	Pass class	First Class	Dist	Total	EM-III	EM-I	EMI	PS-I	EDC	Total
39	39	89.74	4	00	00	1	38	39	4	0	0	0	0	4

- **First five Rankers:**

Rank No.	Name of student	% Mark	CGPA
1.	SATPUTE ARATI D.	93.38%	10
2.	PAWAR POOJA U.	89.88%	9.80
3.	PAWAR SUKANYA S.	88.88%	10
4	SHAIKH SANIYA T.	87.5%	9.80
5	SATHE GAYATRI T	87.5%	9.80

- **Subject Wise Result Analysis:**

Sr. No.	Subjects	Name of Teacher		No. of Students		% Pass	41 & above	31-40	21-30
		Theory	Practical	Appeared	Passed				
1.	EM-III	CSP	CSP	39	35	89.74	25	06	03
2.	EM-I	HRD	HRD	39	39	100%	39	0	0
3.	EMI	NNS	NNS	39	39	100%	39	0	0
4.	PS-I	PKM	PKM	39	39	100%	39	0	0
5.	EDC	DNR	DNR	39	39	100%	23	15	1

- **Subject Topper:**

Sr. No.	Name of subjects	First		Second		Third	
		Name of Students	Marks out of 70	Name of Students	Marks out of 70	Name of Students	Marks out of 70
1.	EM-III	PAWAR P.	64	SATPUTE A	63	SINGARE Y	63
2.	EM-I	PAWAR A.	70	JADHAV A	69	SATPUTE A	69
3.	EMI	SATPUTE A	67	RAUT V	67	PAWAR A	66
4.	PS-I	SATPUTE A	69	SINGARE Y	66	DESHMUKH	66
5.	EDC	ROKADE P	60	PATEL	53	DESHMUKH	50

- **Year wise Comparison for Result:**

Sr. No.	Name of Subject	Year wise Result			
		2020-21	2019-20	2018-19	2017-18
1.	EM-III	87.17%	25	12	29.41
2.	EM-I	100%	25	67	66.07
3.	EMI	100%	39.28	08	80
4.	PS-I	100%	92.85	90	90
5.	EDC	100%	74.07	76.9	87.7

Class Coordinator
(Prof.A.B.Auti)

H.O.D.
(Dept. of Electrical)

Kai.Amdar Brahmdevdada Mane Shikshan Va Samajik Prathishthan, Belati Sanchalit

Brahmdevdada Mane Institute Of Technology, Solapur

Post Box No.224, Solapur-Mangalwedha-Kolhapur State Highway, Belati - 413002
Tal. North Solapur, Dist. Solapur Phone: (0217) 2283842/43 Fax: 0217 2283466
Website: www.bmssp.org/bmit **Email:** bmit@bmssp.org
(Approved by AICTE, New Delhi, Govt. of Maharashtra and Affiliated to Solapur University, Solapur)

Electrical Engineering Department

Class Wise Result Analysis (Regular)

Class: TY B.Tech Electrical **Academic Year: 2020-21** **Semester: I**

No. of Students			Pass Students						Failed Students in Subjects						
Appeared	Results Declared	% Pass	ATKT	Fail	Pass class	First Class	Dist	Total	PS-III	LCS	MPC	EME	ME	PE	Total
85	85	67.05%	02	00	00	2	81	85	33	-	-	-	1	-	34

- **First five Rankers:**

Rank No.	Name of student	% Mark	CGPA
1.	MALLI	89.5%	10
2.	TAKMOGE	89%	10
3.	PATIL	88.25%	10
4.	SAPKAL	87.63%	10
5.	MANE	87.63%	10

- **Subject Wise Result Analysis:**

Sr. No.	Subjects	Name of Teacher		No. of Students		% Pass	51 & above	41-50	31-40
		Theory	Practical	Appeared	Passed				
1.	PS-III	HRD	HRD	85	52	61%	73	1	11
2.	CS	NKC	NKC	85	85	100%	85	-	-
3.	MPC	JAS	JAS	85	85	100%	85	-	-
4.	EME	RVS	RVS	85	84	98.82%	84	-	-
5.	ME			85	85	100%	85	-	-
6.	PE			85	84	98.82	84	-	-

- **Subject Topper:**

Sr. No.	Name of subjects	First		Second		Third	
		Name of Students	Marks out of 70	Name of Students	Marks out of 70	Name of Students	Marks out of 70
1.	PS-III	SHAIKH	60	DHUMAL	64	MALI	64
2.	LCS	DHUMAL	70	YADAY	70	HALSANGI	69
3.	MPC	CHENDAGE	70	PATIL	70	DHUMAL	70
4.	EME	SAKAL	69	DANGADE	69	ANTAD	69
5.	ME	KAMBALE	68	PATHAN	60	KAMBLE	60

- **Year wise Comparison for Result:**

Sr. No.	Name of Subject	Year wise Result			
		2020-21	2019-20	2018-19	2017-18
1.	PS-III	38%			
2.	LCS	100%			
3.	MPC	100 %	71%	61%	61%
4.	EME	98.82%	50%	32%	32%
5.	ME	100%			
6.	PE	98.62%			

Class Coordinator
(Prof. N.K. Choudhari)

H.O.D.
(Dept. of Electrical)

Kai.Amdar Brahmdevdada Mane Shikshan Va Samajik Prathishthan, Belati Sanchalit
Brahmdevdada Mane Institute Of Technology, Solapur
Post Box No.224, Solapur-Mangalwedha-Kolhapur State Highway, Belati - 413002
Tal. North Solapur, Dist. Solapur Phone: (0217) 2283842/43 Fax: 0217 2283466
Website: www.bmssp.org/bmit **Email:** bmit@bmssp.org
(Approved by AICTE, New Delhi, Govt. of Maharashtra and Affiliated to Solapur University, Solapur)

Electrical Engineering Department

Class Wise Result Analysis (Regular)

Class: B.Tech Electrical **Academic Year: 2020-21** **Semester: I**

No. of Students			Pass Students						Failed Students in Subjects					
Appeared	Results Declared	% Pass	ATKT	Fail	Pass class	First Class	Dist	Total	IDC	S&P	EAM	EHV ACT	RES	Total
51	51	94.71	03	00	00	00	48	51	07	-	-	-	01	01

- **First five Rankers:**

Rank No.	Name of student	% Mark	CGPA
1.	SONTAKKE SWETA	93.38%	10
2.	DHANAVE VAISHNAVI	92 %	10
3.	MALLADE RENUKA	90.13 %	10
4.	NULE PRAJAKTA	88.25%	9.84
5.	DHARANE SHARAYA N	87.75 %	9.84

- **Subject Wise Result Analysis:**

Sr. No.	Subjects	Name of Teacher		No. of Students		% Pass	51 & above	41-50	31-40
		Theory	Practical	Appeared	Passed				
1.	IDC	NNS	NNS	51	51	100%	50	01	-
2.	S&P	SGS	SGS	51	51	100%	50	01	-
3.	EAM	ABA	ABA	51	51	100%	49	02	-
4.	EHVAC	PKM	PKM	51	51	100%	50	01	01
5.	RES	PVM	PVM	51	50	98%	35	15	-

- **Subject Topper:**

Sr. No.	Name of subjects	First		Second		Third	
		Name of Students	Marks out of 70	Name of Students	Marks out of 70	Name of Students	Marks out of 70
1.	IDC	WAGHMODE	66	JAGTAP P	66	MADGUNDI	64
2.	S&P	DHANVE	70	SONTAKKE	69	SARJANKAR	67
3.	EAM	MADGUNDI	70	PATIL	70	DHARANE	70
4.	EHVAC	SONTAKKE	70	PATEL	70	MALLADE	70
5.	RES	SONTAKKE	68	BIRAJDAR	66	JADHAV	59

- **Year wise Comparison for Result:**

Sr. No.	Name of Subject	Year wise Result			
		2020-21	2019-20	2018-19	2017-18
1.	IDC	100%	80%	90.69%	73.52%
2.	S&P	100%	91.42%	90.69%	74.11%
3.	EAM	100%	97.14%	100%	97.05%
4.	EHVAC	100%	94.28%		
5.	RES	98 %	97.14%	100%	100%

Class Coordinator
(Prof. N.N. Shaikh)

H.O.D.
(Dept. of Electrical)

Kai.Amdar Brahmdevdada Mane Shikshan Va Samajik Prathishthan, Belati Sanchalit
Brahmdevdada Mane Institute Of Technology, Solapur
Post Box No.224, Solapur-Mangalwedha-Kolhapur State Highway, Belati - 413002
Tal. North Solapur, Dist. Solapur Phone: (0217) 2283842/43 Fax: 0217 2283466
Website: www.bmssp.org/bmit **Email:** bmit@bmssp.org
(Approved by AICTE, New Delhi, Govt. of Maharashtra and Affiliated to Solapur University, Solapur)

Electrical Engineering Department

Class Wise Result Analysis (Regular)

Class: TE (Electrical) **Academic Year: 2019-20** **Semester: II**

No. of Students			Pass Students						Failed Students in Subjects					
Appeared	Results Declared	% Pass	ATKT	Fail	Pass class	First Class	Dist	Total	PE	CS-II	EMD	EU	SS	Total
42	42	100	-	-	-	20	22	42	-	-	-	-	-	0

- **First five Rankers:**

Rank No.	Name of student	% Mark	CGPA
1.	Chitalkar Radha A.	79.81	10
2.	Mallade Renuka A.	79.63	10
3.	Potabatti Komal T.	79.06	10
4.	Jadhav Amruta S.	78.44	10
5.	Dhanve Vaishnavi S.	78.44	10

- **Subject Wise Result Analysis:**

Sr. No.	Subjects	Name of Teacher		No. of Students		% Pass	41 & above	31-40	21-30
		Theory	Practical	Appeared	Passed				
1.	PE	JAS	JAS	42	42	100	15	20	07
2.	CS-II	KSR	KSR	42	42	100	13	22	07
3.	EMD	HRD	HRD	42	42	100	10	24	08
4.	EU	PVM	PVM	42	42	100	14	20	08
5.	SS	RVS	RVS	42	42	100	13	20	09

- **Subject Topper:**

Sr. No.	Name of subjects	First		Second		Third	
		Name of Students	Marks out of 70	Name of Students	Marks out of 70	Name of Students	Marks out of 70
1.	PE	Chitalkar R A	55	Mallade R A	54	Potabatti K T	52
2.	CS-II	Chitalkar R A	54	Mallade R A	53	Jadhav A A	51
3.	EMD	Jadhav A A	55	Dhanve V S	54	Jadhav A A	52
4.	EU	Chitalkar R A	56	Mallade R A	55	Jadhav A A	53
5.	SS	Chitalkar R A	55	Mallade R A	53	Jadhav A A	52

- **Year wise Comparison for Result:**

Sr. No.	Name of Subject	Year wise Result			
		2019-20	2018-19	2017-18	2016-17
1.	PE	100	75	78	61.76
2.	CS-II	100	92	57	67.6
3.	EMD	100	83	46	67.6
4.	EU	100	92	97	97.36
5.	SS	100	50	53	64.70

Class Coordinator

H.O.D.
(Dept. of Electrical)

Kai.Amdar Brahmdevdada Mane Shikshan Va Samajik Prathishthan, Belati Sanchalit
Brahmdevdada Mane Institute Of Technology, Solapur
Post Box No.224, Solapur-Mangalwedha-Kolhapur State Highway, Belati - 413002
Tal. North Solapur, Dist. Solapur Phone: (0217) 2283842/43 Fax: 0217 2283466
Website: www.bmssp.org/bmit **Email:** bmit@bmssp.org
(Approved by AICTE, New Delhi, Govt. of Maharashtra and Affiliated to Solapur University, Solapur)
Electrical Engineering Department

Class Wise Result Analysis (Regular)

Class: BE (Electrical) **Academic Year:2019-20** **Semester: II**

No. of Students			Pass Students						Failed Students in Subjects				
Appeared	Results Declared	% Pass	ATKT	Fail	Pass class	First Class	Dist	Total	FACTS& HVDC	PSOC	EITM	EHVAC	Total
35	35	100%	0	0	0	4	31	35	-	-	-	-	0

- **First five Rankers:**

Rank No.	Name of student	% Mark	CGPA
1.	Dhavane Aishwarya Anil	82.35	9.42
2.	Patil Amruta D.	80.1	9.42
3.	Kore Akshata M.	79.67	9.25
4.	More Uday	78.1	9.13
5.	Chavan Ashish G	77.98	9.09

- **Subject Wise Result Analysis:**

Sr. No.	Subjects	Name of Teacher		No. of Students		% Pass	41 & above	31-40	21-30
		Theory	Practical	Appeared	Passed				
1.	FACTS&HVDC	NNS	NNS	35	35	100	35	-	-
2.	PSOC	SGS	SGS	35	35	100	35	-	-
3.	EITM	PVM	PVM	35	35	100	35	-	-
4.	EHVAC	NKC	NKC	35	35	100	35	-	-

- **Subject Topper:**

Sr. No.	Name of subjects	First		Second		Third	
		Name of Students	Marks out of 70	Name of Students	Marks out of 70	Name of Students	Marks out of 70
1.	FACTS&HVDC	All	70		-		-
2.	PSOC	25 Students	70	Dharmashale R D	68	Humbe G A	63
3.	EITM	34 Students	70	More U S	49	-	-
4.	EHVAC	33 students	70	More U S	58	-	-

- **Year wise Comparison for Result:**

Sr. No.	Name of Subject	Year wise Result			
		2019-20	2018-19	2017-18	2016-17
1.	FACTS&HVDC	100	100	100	97.29
2.	PSOC	100	95.34	100	100
3.	EITM	100	100	100	100
4.	EHVAC	100			

Class Coordinator

H.O.D.
(Dept. of Electrical)

Kai.Amdar Brahmdevdada Mane Shikshan Va Samajik Prathishthan, Belati Sanchalit
Brahmdevdada Mane Institute Of Technology, Solapur
Post Box No.224, Solapur-Mangalwedha-Kolhapur State Highway, Belati - 413002
Tal. North Solapur, Dist. Solapur Phone: (0217) 2283842/43 Fax: 0217 2283466
Website: www.bmssp.org/bmit Email: bmit@bmssp.org
(Approved by AICTE, New Delhi, Govt. of Maharashtra and Affiliated to Solapur University, Solapur)

Electrical Engineering Department

Class Wise Result Analysis (Regular)

Class: S.E. (Electrical) **Academic Year: 2019-20** **Semester: I**

No. of Students			Pass Students						Failed Students in Subjects					
Appeared	Results Declared	% Pass	ATKT	Fail	Pass class	First Class	Dist	Total	EM-III	EM-I	EM&I	PS-I	EDC	Total
56	56	14/56= 25%	42	-	-	7	7	56	42	42	21	5	15	-

- **First five Rankers:**

Rank No.	Name of student	% Mark	CGPA
1.	Sapkal Amruta D.	79.75	9.5
2.	Ingale Rani H.	77.13	9.25
3.	Keskar Swapnali D.	76.88	9.05
4.	Kulal Amruta A.	74	8.90
5.	Waghamare Anuja A.	73.63	9

- **Subject Wise Result Analysis:**

Sr. No.	Subjects	Name of Teacher		No. of Students		% Pass	51 & above	41-50	31-40
		Theory	Practical	Appeared	Passed				
1.	EM-III	CSP	CSP	56	14	25	-	2	2
2.	EM-I	HRD/NKC	HRD/NKC	56	14	25	-	-	7
3.	EM&I	NNS/ABA	NNS/ABA	56	22	39.28	-	2	11
4.	PS-I	ABA/NNS	ABA/NNS	56	52	92.85	1	10	26
5.	EDC	RVS	RVS	54	40	74.07	3	10	15

- **Subject Topper:**

Sr. No.	Name of subjects	First		Second		Third	
		Name of Students	Marks out of 70	Name of Students	Marks out of 70	Name of Students	Marks out of 70
1.	EM-III	Keskar S.D.	43	Waghamare A.A.	42	Ingale R.H.	39
2.	EM-I	Ingale R.H.	39	Sapkal A.D. Galande R.S.	37	Waghamare A.A.	35
3.	EM&I	Keskar S.D.	54	Ingale R.H. Waghamare A.A.	51	Sapkal A.D.	45
4.	PS-I	Sapkal A.D.	54	Pawar R.M.	49	Galande R.S.	47
5.	EDC	Waghamare A.A.	56	Gawali S.R.	53	Sapkal A.D.	52

- **Year wise Comparison for Result:**

Sr. No.	Name of Subject	Year wise Result			
		2019-20	2018-19	2017-18	2016-17
1.	EM-III	25	12	29.41	24.24
2.	EM-I	25	67	66.07	60.60
3.	EM&I	39.28	68	80	55.22
4.	PS-I	92.85	90	90	61.19
5.	EDC	74.07	76.9	87.7	89.55

Class Coordinator
(Prof. A.B. Auti)

H.O.D.
(Dept. of Electrical)

Kai.Amdar Brahmdevdada Mane Shikshan Va Samajik Prathishthan, Belati Sanchalit

Brahmdevdada Mane Institute Of Technology, Solapur

Post Box No.224, Solapur-Mangalwedha-Kolhapur State Highway, Belati - 413002
Tal. North Solapur, Dist. Solapur Phone: (0217) 2283842/43 Fax: 0217 2283466
Website: www.bmssp.org/bmit Email: bmit@bmssp.org
(Approved by AICTE, New Delhi, Govt. of Maharashtra and Affiliated to Solapur University, Solapur)

Electrical Engineering Department

Class Wise Result Analysis (Regular)

Class: TE (Electrical) **Academic Year: 2019-20** **Semester: I**

No. of Students			Pass Students						Failed Students in Subjects					
Appeared	Results Declared	% Pass	ATKT	Fail	Pass class	First Class	Dist	Total	CS-I	MPMC	EEIM	EME	PSA	Total
38	38	5/38=1 3.15	33	-	-	3	2	5	9	10	-	18	28	

- **First five Rankers:**

Rank No.	Name of student	% Mark	CGPA
1.	Radha Chitalkar	74	8.89
2.	Mallade Renuka	73.88	8.71
3.	Naikwadi Gajanan	62.75	8.07
4.	Kothe Umesh	59.88	7.39
5.	Rohit	57.65	7.03

- **Subject Wise Result Analysis:**

Sr. No.	Subjects	Name of Teacher		No. of Students		% Pass	41 & above	31-40	21-30
		Theory	Practical	Appeared	Passed				
1.	CS-I	KSR	KSR	36	27	75	3	9	19
2.	MPMC	JAS	JAS	34	24	71	5	8	10
3.	EEIM	PVM	PVM	36	36	100	22	14	-
4.	EME	UAA	UAA	36	18	50	7	6	17
5.	PSA	HRD	HRD	37	8	21.62	-	2	11

- **Subject Topper:**

Sr. No.	Name of subjects	First		Second		Third	
		Name of Students	Marks out of 70	Name of Students	Marks out of 70	Name of Students	Marks out of 70
1.	CS-I	Chitalkar R Kumbhar M	43	Sale S.	41	Patil R Naikwadi G	39
2.	MPMC	Mallade R	48	Mane Y	43	Nule P	42
3.	EEIM	Mane Y	51	Mallade R	49	Chitalkar R	48
4.	EME	Nule P	50	Patil R Sutar K	44	Chitalkar R	42
5.	PSA	Jadhav A	35	Chitalkar R	33	Patel S	30

- **Year wise Comparison for Result**

Sr. No.	Name of Subject	Year wise Result			
		2019-20	2018-19	2017-18	2016-17
1.	CS-I	75	82	82	80
2.	MPMC	71	61	61	55.8
3.	EEIM	100	88	88	98
4.	EME	50	32	32	39
5.	PSA	21.62	60	60	81

Class Coordinator

H.O.D.
(Dept. of Electrical)

Kai.Amdar Brahmdevdada Mane Shikshan Va Samajik Prathishthan, Belati Sanchalit
Brahmdevdada Mane Institute Of Technology, Solapur
Post Box No.224, Solapur-Mangalwedha-Kolhapur State Highway, Belati - 413002
Tal. North Solapur, Dist. Solapur Phone: (0217) 2283842/43 Fax: 0217 2283466
Website: www.bmssp.org/bmit **Email:** bmit@bmssp.org
(Approved by AICTE, New Delhi, Govt. of Maharashtra and Affiliated to Solapur University, Solapur)

Electrical Engineering Department

Class Wise Result Analysis (Regular)

Class: BE (Electrical) **Academic Year: 2019-20** **Semester: I**

No. of Students			Pass Students						Failed Students in Subjects					
Appeared	Results Declared	% Pass	ATKT	Fail	Pass class	First Class	Dist	Total	IDC	SP	EAM	EHVAC	RES	Total
35	35	24/35= 68.57%	0	-	-	-	24	35	07	03	01	02	01	

- **First five Rankers:**

Rank No.	Name of student	% Mark	CGPA
1.	More Uday S.	81	9.48
2.	Kore Akshata M.	78	9.28
3.	Dharmashale Ravina D.	77.5	9.12
4.	Patil Amruta D.	77	9.48
5.	Kambale Navnath B.	75.75	9.12

- **Subject Wise Result Analysis:**

Sr. No.	Subjects	Name of Teacher		No. of Students		% Pass	41 & above	31-40	21-30
		Theory	Practical	Appeared	Passed				
1.	IDC	NNS	NNS	35	28	80	2	16	09
2.	SP	SGS	SGS	35	32	91.42	9	17	05
3.	EAM	PVM	PVM	35	34	97.14	2	23	10
4.	EHVAC	NKC	NKC	35	33	94.28	14	14	07
5.	RES	JAS	JAS	35	34	97.14	7	22	06

- **Subject Topper:**

Sr. No.	Name of subjects	First		Second		Third	
		Name of Students	Marks out of 70	Name of Students	Marks out of 70	Name of Students	Marks out of 70
1.	IDC	Warpe R. M.	51	Gaikwad D. S.	48	Shekdar P.B.	39
2.	SP	Chavan A. G. Patil A. D.	50	Jamadar H. D.	46	Patil. S. S. Jagtap A. M.	45
3.	EAM	Jamadar H. D.	45	Kamble N. B.	42	Kadam A. P. Chavan A. G. Jagtap A. M.	40
4.	EHVAC	Shelake B. N.	58	Dharmashale R. D.	54	Shekdar P.B.	53
5.	RES	Kore A. M.	48	Chavan A. G. Kamble N. B.	47	Dharmashale R. D. Shelake B. N.	43

- **Year wise Comparison for Result:**

Sr. No.	Name of Subject	Year wise Result			
		2019-20	2018-19	2017-18	2016-17
1.	IDC	80	90.69	73.52	41.67
2.	SP	91.42	90.69	94.11	97.36
3.	EAM	97.14	100	97.05	97.36
4.	EHVAC	94.28			
5.	RES	97.14	100	100	100

Class Coordinator

H.O.D.
(Dept. of Electrical)

Kai.Amdar Brahmdevdada Mane Shikshan Va Samajik Prathishthan, Belati Sanchalit
Brahmdevdada Mane Institute Of Technology, Solapur
Post Box No.224, Solapur-Mangalwedha-Kolhapur State Highway, Belati - 413002
Tal. North Solapur, Dist. Solapur Phone: (0217) 2283842/43 Fax: 0217 2283466
Website: www.bmssp.org/bmit **Email:** bmit@bmssp.org
(Approved by AICTE, New Delhi, Govt. of Maharashtra and Affiliated to Solapur University, Solapur)

Electrical Engineering Department

Class Wise Result Analysis (Regular)

Class: SE (Electrical) **Academic Year: 2018-19** **Semester: II**

No. of Students			Pass Students						Failed Students in Subjects					
Appeared	Results Declared	% Pass	ATKT	Fail	Pass class	First Class	Dist	Total	NMLA	EM-II	EPS	ADIC	NA	Total
48	48	8/48 16.6	26	14	-	4	4	48	29	10	20	11	37	40

- **First five Rankers:**

Rank No.	Name of student	% Mark	CGPA
1.	Nule Prajkata	73.56%	8.87
2.	Mallade Renuka	72.94%	8.88
3.	Dhanve Vaishanvi	68.94%	7.81
4.	Patil Rudaprasad	67.56%	8.06
5.	Sasane Pradip	64.56%	7.06

- **Subject Wise Result Analysis:**

Sr. No.	Subjects	Name of Teacher		No. of Students		% Pass	51 & above	41-50	31-40
		Theory	Practical	Appeared	Passed				
1.	NMLA	CSP	CSP	48	19	39.58	-	8	8
2.	EM-II	JAS	JAS	48	38	79.16	-	-	18
3.	EPS	NKC	NKC	48	19	39.58	-	1	8
4.	ADIC	RVS	UAA	48	37	77.08	1	2	13
5.	NA	ABA	ABA	48	11	22.91	-	2	3

Double Tap to Edit

- **Subject Topper:**

Sr. No.	Name of subjects	First		Second		Third	
		Name of Students	Marks out of 70	Name of Students	Marks out of 70	Name of Students	Marks out of 70
1.	NMLA	Chiralkar R.V. Dhabve V.S.	48	Naikwadei. J.R.	46	Nule P.S.	44
2.	EM-II	Sutar K.S. Mallade R.A.	39	Arab H. I. Shaikh U.F. M.	38	Nule P.S.	37
3.	EPS	Shaikh U.F. M	45	Birajdar S.M.	37	Mallade R.A.	35
4.	ADIC	Nule P.S.	51	Sasane P.K..	43	Gund V. A.	41
5.	NA	Nule P.S. Mallade R.A.	43	Naikwadei. J.R.	34	Kumbhar M.R. Patil R.U.	31

- **Year wise Comparison for Result**

Sr. No.	Name of Subject	Year wise Result			
		2018-19	2017-18	2016-14	2015-16
1.	NMLA	39.58%	42.85%	64%	51.21%
2.	EM-II	79.16%	60.41%	93.33%	.92.68%
3.	EPS	39.58%	46.80%	81.96%	73.17%
4.	ADIC	77.08%	47.82%	72.13%	85.36%
5.	NA	22.91%	15.86%	38%	46.34%

Class Coordinator
(Prof. N.N. Shaikh)

H.O.D.
(Dept. of Electrical)

Kai.Amdar Brahmdevdada Mane Shikshan Va Samajik Prathishthan, Belati Sanchalit

Brahmdevdada Mane Institute Of Technology, Solapur

Post Box No.224, Solapur-Mangalwedha-Kolhapur State Highway, Belati - 413002
Tal. North Solapur, Dist. Solapur Phone: (0217) 2283842/43 Fax: 0217 2283466
Website: www.bmssp.org/bmit Email: bmit@bmssp.org
(Approved by AICTE, New Delhi, Govt. of Maharashtra and Affiliated to Solapur University, Solapur)

Electrical Engineering Department

Class Wise Result Analysis (Regular)

Class: T.E. (Electrical) **Academic Year: 2018-19** **Semester: II**

No. of Students			Pass Students						Failed Students in Subjects						
Appeared	Results Declared	% Pass	ATKT	Fail	Pass class	First Class	Dist	Total	PE	CS-II	EMD	SS	EU	ES	Total
24	18	50	-	12	-	1	11	24	6	2	3	12	2	0	12

- **First five Rankers:**

Rank No.	Name of student	% Mark	CGPA
1.	Dhavane Aishwaraya	80.31	9.41
2.	More Uday	77.56	9.14
3.	Kore Akshata	75.81	9.11
4.	Patil Amruta	74.25	8.66
5.	Salunke Amruta	73.81	8.93

- **Subject Wise Result Analysis:**

Sr. No.	Subjects	Name of Teacher		No. of Students		% Pass	51 & above	41-50	31-40
		Theory	Practical	Appeared	Passed				
1.	PE	RVS	RVS	24	18	75	-	-	9
2.	CS-II	KSR	KSR	24	22	92	3	5	12
3.	EMD	HRD	HRD	23	20	83	1	7	7
4.	EU	SGS	SGS	24	22	92	2	7	11
5.	SS	UAA	UAA	24	12	50	-	1	5
6.	ES	-	-	-	-	100	-	-	1

- **Subject Topper:**

Sr. No.	Name of subjects	First		Second		Third	
		Name of Students	Marks out of 70	Name of Students	Marks out of 70	Name of Students	Marks out of 70
1.	PE	Humbe G. A.	40	Kore A. M.	39	More U. S. Shekdar P. B.	36
2.	CS-II	Dhavane A. A.	60	More U. S.	52	Shekdar P. B. Awatade P. C.	51
3.	EMD	Dhavane A. A.	53	Kamble N. B.	49	More U. S.	48
4.	EU	More U. S.	53	Dharmshale R. D.	51	Chavan A. G.	47
5.	SS	Dhavane A. A.	41	More U. S.	40	Kamble N. B. Kore A. M.	39
6.	ES	Humbe G. A.	34	Patel S. M. Kakade R. V.	31	Dharmshale R. D. Malkhare D. S. Dhavane A. A.	30

- **Year wise Comparison for Result:**

Sr. No.	Name of Subject	Year wise Result			
		2018-19	2017-18	2016-17	2015-16
1.	PE	75	78	61.76	47.61
2.	CS-II	92	57	67.6	92.50
3.	EMD	83	46	67.6	48.78
4.	EU	92	97	97.36	97
5.	SS	50	53	64.70	37.20
6.	ES	100			

Class Coordinator
(Prof. K. S. Rampur)

H.O.D.
(Dept. of Electrical)

Kai.Amdar Brahmdevdada Mane Shikshan Va Samajik Prathishthan, Belati Sanchalit

Brahmdevdada Mane Institute Of Technology, Solapur

Post Box No.224, Solapur-Mangalwedha-Kolhapur State Highway, Belati - 413002
Tal. North Solapur, Dist. Solapur Phone: (0217) 2283842/43 Fax: 0217 2283466
Website: www.bmssp.org/bmit **Email:** bmit@bmssp.org
(Approved by AICTE, New Delhi, Govt. of Maharashtra and Affiliated to Solapur University, Solapur)

Electrical Engineering Department

Class Wise Result Analysis (Regular)

Class: B.E. (Electrical) **Academic Year: 2018-19** **Semester: II**

No. of Students			Pass Students						Failed Students in Subjects				
Appeared	Results Declared	% Pass	ATKT	Fail	Pass class	First Class	Dist	Total	FACTS	EITM	PSOC	RES	Total
43	43	41/43 95.34%	-	2	-	14	27	41	-	-	2	-	2

- **First five Rankers:**

Rank No.	Name of student	% Mark	CGPA
1.	Nichare Somnath	82.13	9.60
2.	Patki Revati	77.73	8.91
3.	Antad Shradha	77.52	9.20
4.	Shaikh Gulabsha	76.80	8.70
5.	Musmuse Sumit	76.40	8.70

- **Subject Wise Result Analysis:**

Sr. No.	Subjects	Name of Teacher		No. of Students		% Pass	51 & above	41-50	31-40
		Theory	Practical	Appeared	Passed				
1.	FACTS	NNS	NNS	43	43	100	2	13	23
2.	EITM	PVM	PVM	43	43	100	2	27	12
3.	PSOC	HRD	HRD	43	41	95.34	-	6	19
4.	RES	KSR	KSR	43	43	100	9	22	11

- **Subject Topper:**

Sr. No.	Name of subjects	First		Second		Third	
		Name of Students	Marks out of 70	Name of Students	Marks out of 70	Name of Students	Marks out of 70
1.	FACTS	Nichare S. C.	55	Gandhal S. R.	54	Patil P. S.	50
2.	EITM	Rathod A. S. Patil P. S.	53	Bhosale R. B. Nichare S. C.	50	Jadhav K. B.	48
3.	PSOC	Patil P. S. Gandhal S. R.	48	Shirsikar V. G.	46	Antad S. S.	42
4.	RES	Rathod P. N.	55	Gandhal S. R.	54	Nichare S. C. Antad S. S. Patil P. P.	53

- **Year wise Comparison for Result:**

Sr. No.	Name of Subject	Year wise Result			
		2018-19	2017-18	2016-17	2015-16
1.	FACTS	100	100	97.29	100
2.	EITM	100	100	100	100
3.	PSOC	95.34	100	100	100
4.	RES	100	100	100	HVE-100

Class Coordinator
(Prof. N. N. Shaikh)

H.O.D.
(Dept. of Electrical)

Kai.Amdar Brahmdevdada Mane Shikshan Va Samajik Prathishthan, Belati Sanchalit
Brahmdevdada Mane Institute of Technology, Solapur
Post Box No.224, Solapur-Mangalwedha-Kolhapur State Highway, Belati - 413002
Tal. North Solapur, Dist. Solapur Phone: (0217) 2283842/43 Fax: 0217 2283466
Website: www.bmssp.org/bmit **Email:** bmit@bmssp.org
(Approved by AICTE, New Delhi, Govt. of Maharashtra and Affiliated to Solapur University, Solapur)
Electrical Engineering Department

Class Wise Result Analysis (Regular)

Class: S.E. (Electrical) **Academic Year: 2018-19** **Semester: I**

No. of Students			Pass Students						Failed Students in Subjects					
Appeared	Results Declared	% Pass	ATKT	Fail	Pass class	First Class	Dist	Total	EM-III	EM-I	EM &I	PPE	EDC	Total
52/56	52	09/52 17.30%	37	10	-	01	08	56	44	12	16	05	16	37

- **First five Rankers:**

Rank No.	Name of student	% Mark	CGPA
1.	Nule Prajakta	72.88	8.88
2.	Naikwadi Gajanan	72.75	8.77
3.	Malade Renuka	70	8.92
4.	Sontakke Shweta	70.25	8.48
5.	Sarjankar Nagesh	69.63	8.42

- **Subject Wise Result Analysis:**

Sr. No.	Subjects	Name of Teacher		No. of Students		% Pass	51 & above	41-50	31-40
		Theory	Practical	Appeared	Passed				
1.	EM-III	CSP	CSP	50	06	12	00	00	04
2.	EM-I	JAS	JAS	52	40	67	00	06	23
3.	EM&I	NNS	RVS	50	34	68	00	00	16
4.	PPE	SGS	SGS	50	45	90	00	13	25
5.	EDC	MKK	UAA	49	33	76.9	00	04	15

- **Subject Toper:**

Sr. No.	Name of subjects	First		Second		Third	
		Name of Students	Marks out of 70	Name of Students	Marks out of 70	Name of Students	Marks out of 70
1.	EM-III	Mallade R. A.	37	Naikwadi G. R. Nule P. S.	36	Sarjankar N. V.	34
2.	EM-I	Patil U. B.	49	Naikwadi G. S.	47	Chitalkar R. A.	43
3.	EM&I	Jagtap V. K.	39	Patil U. B.	37	Sontakke S. S.	36
4.	PPE	Patil U. B.	48	Jagtap V. K. Surve G. H.	47	Halsagi M. R. Kumbar M. R.	46
5.	EDC	Halkude S. N. Surve G. H.	44	Gund V. A.	43	Nule P. S.	42

- **Year wise Comparison for Result:**

Sr. No.	Name of Subject	Year wise Result			
		2018-19	2017-18	2016-17	2015-16
1.	EM-III	12	29.41	24.24	32.60
2.	EM-I	67	66.07	60.60	73.91
3.	EM&I	68	80	55.22	75.55
4.	PPE	90	90	61.19	65.21
5.	EDC	76.9	87.7	89.55	82.22

Class Coordinator
(Prof. R. V. Suryawanshi)

H.O.D.
(Dept. of Electrical)

Kai.Amdar Brahmdevdada Mane Shikshan Va Samajik Prathishthan, Belati Sanchalit
Brahmdevdada Mane Institute Of Technology, Solapur
Post Box No.224, Solapur-Mangalwedha-Kolhapur State Highway, Belati - 413002
Tal. North Solapur, Dist. Solapur Phone: (0217) 2283842/43 Fax: 0217 2283466
Website: www.bmssp.org/bmit Email: bmit@bmssp.org
(Approved by AICTE, New Delhi, Govt. of Maharashtra and Affiliated to Solapur University, Solapur)

Electrical Engineering Department

Class Wise Result Analysis (Regular)

Class: T.E. (Electrical) **Academic Year: 2018-19** **Semester: I**

No. of Students			Pass Students						Failed Students in Subjects						
Appeared	Results Declared	% Pass	ATKT	Fail	Pass class	First Class	Dist	Total	PSA	CS-I	MPMC	EEIM	EME	SL	Total
25	25	64	09	-	-	03	13	25	06	03	02	00	09	00	09

- **First five Rankers:**

Rank No.	Name of student	% Mark	CGPA
1.	Dhavane Aishwaraya	80.75	9.50
2.	More Uday	76.38	9.07
3.	Salunke Amruta	75.5	9.32
4.	Kore Akshata	75.38	9.14
5.	Patil Amruta	74.5	8.79

- **Subject Wise Result Analysis:**

Sr. No.	Subjects	Name of Teacher		No. of Students		% Pass	51 & above	41-50	31-40
		Theory	Practical	Appeared	Passed				
1.	CS-I	KSR	KSR	25	22	88	3	4	10
2.	MPMC	RVS	RVS	25	23	92	3	8	8
3.	EEIM	PVM	PVM	25	25	100	1	9	13
4.	EME	UAA	UAA	25	16	64	4	4	3
5.	PSA	NKC	NKC	25	19	76	-	1	10
6.	SL	-	-	25	25	100	-	-	8

- **Subject Topper:**

Sr. No.	Name of subjects	First		Second		Third	
		Name of Students	Marks out of 70	Name of Students	Marks out of 70	Name of Students	Marks out of 70
1.	CS-I	Chavan A. G.	58	More U. S.	54	Dhavane A. A.	51
2.	MPMC	Dhavane A. A.	59	Awatade P. C.	51	Koli N. R.	49
3.	EEIM	Dharmshale R. D.	52	Sulunke A. A.	48	Vhatkar S. P.	46
4.	EME	Dhavane A. A.	58	Koli N. R.	57	Sulunke A. A.	55
5.	PSA	Kore A. M.	42	Dhavane A. A.	40	Satpute P. D.	39
6.	SL	Shinde S. R.	35	Chavan Ashish Dharmashale R. D. Patil A. D. Kore A. M.	32	Dhavane A. A. Salunkhe A. A. Satpute P. D.	31

- **Year wise Comparison for Result:**

Sr. No.	Name of Subject	Year wise Result			
		2018-19	2017-18	2016-17	2015-16
1.	CS-I	88	82	80	80
2.	MPMC	92	61	55.8	64.28
3.	EEIM	100	88	98	97
4.	EME	64	32	39	66
5.	PSA	76	60	81	80
6.	SL	100	92.15	94.54	97

Class Coordinator
(Prof. K. S. Rampur)

H.O.D.
(Dept. of Electrical)

Kai.Amdar Brahmdevdada Mane Shikshan Va Samajik Prathishthan, Belati Sanchalit
Brahmdevdada Mane Institute Of Technology, Solapur
Post Box No.224, Solapur-Mangalwedha-Kolhapur State Highway, Belati - 413002
Tal. North Solapur, Dist. Solapur Phone: (0217) 2283842/43 Fax: 0217 2283466
Website: www.bmssp.org/bmit Email: bmit@bmssp.org
(Approved by AICTE, New Delhi, Govt. of Maharashtra and Affiliated to Solapur University, Solapur)
Electrical Engineering Department

Class Wise Result Analysis (Regular)

Class: B.E. (Electrical) **Academic Year: 2018-19** **Semester: I**

No. of Students			Pass Students						Failed Students in Subjects				
Appeared	Results Declared	% Pass	ATKT	Fail	Pass class	First Class	Dist	Total	EDC	SP	EU	EAM	Total
43	43	36/43 83.72%	07	-	-	01	35	43	04	04	02	00	10

- **First five Rankers:**

Rank No.	Name of student	% Mark	CGPA
1.	Nichare Somnath	86.67	10
2.	Antad Shradha	85.47	10
3.	Gandhal Shrutika	83.47	9.79
4.	Shirsikar Vaishnavi	80.80	9.38
5.	Kore kajal	80.67	9.58

- **Subject Wise Result Analysis:**

Sr. No.	Subjects	Name of Teacher		No. of Students		% Pass	51 & above	41-50	31-40
		Theory	Practical	Appeared	Passed				
1.	EDC	MKK	MKK	43	39	90.69	2	8	13
2.	SP	HRD	HRD	43	39	90.69	2	7	14
3.	EU	NNS	NNS	43	41	95.34	1	20	19
4.	EAM	PVM	PVM	43	43	100	6	19	12

- **Subject Topper:**

Sr. No.	Name of subjects	First		Second		Third	
		Name of Students	Marks out of 70	Name of Students	Marks out of 70	Name of Students	Marks out of 70
1.	EDC	Nichare S. C.	54	Antad S. S.	52	Thorbole S. S. Khadke S. M.	48
2.	SP	Nichare S. C.	56	Antad S. S.	52	Gandhal S. R. Shindage M. S.	50
3.	EU	Nichare S. C.	52	Antad S. S. Shindage M. S.	49	Patil P. P. Rathod P. N. Umap. A. D. Gandhal S. R. Shirsikar V. G. Musmuse S. P.	46
4.	EAM	Rathod P. N.	55	Gandhal S. R.	54	Nichare S. C. Antad S. S. Patil P. P.	53

- **Year wise Comparison for Result:**

Sr. No.	Name of Subject	Year wise Result			
		2018-19	2017-18	2016-17	2015-16
1.	EDC	90.69	73.52	41.67	87
2.	SP	90.69	94.11	97.36	97
3.	EU	95.34	97.05	97.36	97
4.	EAM	100	97.05	97.36	97

Class Coordinator
(Prof. N. N. Shaikh)

H.O.D.
(Dept. of Electrical)

Brahmdevdada Mane Institute of Technology, Solapur.

Students Feed Back Score Analysis Sheet

Department: Electrical Engineering Year: 2018-19 Sem.: I

S.E.			T.E.			B.E.		
Subject	Teacher	Score	Subject	Teacher	Score	Subject	Teacher	Score
EM-III	CSP	92.9	CS-I	KSR	86.57	EA&M	PVM	79.18
EM-I	JAS	91.9	PSA	NKC	86.5	SP	HRD	80.93
EM&I	NNS	86.36	MPC	RVS	87.14	EDC	MKK	80
EDC	MKK	82.09	EME	UAA	88.07	EU	NNS	79.56
PPE	SGS	80.54	EE&IM	PVM	86.35			
C++	SMR	88.81	EW	ABA	68.78			
Total		522.6	Total		503.41	Total		319.67
Average		87.1	Average		83.9	Average		79.91
						Department Average		83.63

J.A.Shamlik

(Prof. J.A Shamlik)

(H.O.D)

Brahmdevdada Mane Institute of Technology, Solapur.

Students Feed Back Score Analysis Sheet

Department: Electrical Engineering Year: 2018-19 Sem.: I

S.E.			T.E.			B.E.		
Subject	Teacher	Score	Subject	Teacher	Score	Subject	Teacher	Score
EM-III	CSP	92.9	CS-I	KSR	86.57	EA&M	PVM	79.18
EM-I	JAS	91.9	PSA	NKC	86.5	SP	HRD	80.93
EM&I	NNS	86.36	MPC	RVS	87.14	EDC	MKK	80
EDC	MKK	82.09	EME	UAA	88.07	EU	NNS	79.56
PPE	SGS	80.54	EE&IM	PVM	86.35			
C++	SMR	88.81	EW	ABA	68.78			
Total		522.6	Total		503.41	Total		319.67
Average		87.1	Average		83.9	Average		79.91
						Department Average		83.63

BRAHMDEVDADA MANE INSTITUTE OF TECHNOLOGY

Feed-Back Proformance

Date : 25/10/18 Class : SE Branch : ELECTRICAL Semester:I

Note : 1) Your correct opinion is highly valuable and hence 2) Do not sign or write your name anywhere. 3) Give number which is closest to your honest opinion.

Performance	Grade				Teacher Name and Subject					
I) ACADEMIC :	A	B	C	D	EM-III CSP	EM-I JAS	EM&I NNS	EDC MKK	PPE SGS	C++ SMR
1) How your teacher engages -hours?										
a) Lecture hours	Regular(5)	Irregular(3)	Occassional(1)		5	5	5	5	5	5
b) Practical hours / Tutorials (if applicable)	Regular(5)	Irregular(3)	Occassional(1)		5	5	5	5	3	5
2) Syllabus coverage										
a) Properly covered	All Topics(5)	75% Topics(3)	50% Topics(2)		5	3	3	3	3	5
b) Percentage covered	100%(5)	above 90%(3)	above 80%(2)	above 70%(1)	5	3	3	3	3	5
3) Which aspects of the subjects do you understand ?										
a) Concepts / Principles	Yes(4-5)	Partly(1-3)	No(0)		5	5	3	1	3	4
b) Mathematical part / Working / Description	Yes(3)	Partly(2)	No(0)		3	2	3	0	2	3
c) Applications	Yes(2)	Partly(1)	No(0)		2	2	2	1	1	2
4) Does the teacher give additional information										
a) Beyond the syllabus ?	Yes(2-3)	Little(1)	No(0)		2	2	0	3	1	1
b) Whether it is relevant ?	Yes(2)	Partly(1)	No(0)		2	2	0	2	1	1
5) Does the teacher co-relate theory with practice during his / her lecture .	Yes(3-4)	Sometimes (1-2)	No(0)		4	4	3	3	0	4
6) does the teacher relate the subject with university question paper (objective and theroy)	Excellent(4-5)	Good(3)	Fair(2)	Poor(1)	5	3	2	2	2	3
7) How do you attend the class?	Regular(3)	Moderate(2)	Occassional(1)		3	3	3	2	3	3
8) Availability of teacher to resolve your problems.	Often(3)	Moderate(2)	Occassional(1)	No(0)	3	3	3	3	1	3

BRAHMDEVDADA MANE INSTITUTE OF TECHNOLOGY

Feed-Back Proformance

Date : 25/10/18 Class : S SE Branch : ELECTRICAL Semester:I

Note : 1) Your correct opinion is highly valuable and hence 2) Do not sign or write your name anywhere. 3) Give number which is closest to your honest opinion.

Performance	Grade				Teacher Name and Subject					
I) ACADEMIC :	A	B	C	D	EM-III CSP	EM-I JAS	EM&I NNS	EDC MKK	PPE SGS	C++ SMR
1) How your teacher engages -hours?										
a) Lecture hours	Regular(5)	Irregular(3)	Occassional(1)		5	5	5	5	5	5
b) Practical hours / Tutorials (if applicable)	Regular(5)	Irregular(3)	Occassional(1)		5	5	5	5	5	5
2) Syllabus coverage										
a) Properly covered	All Topics(5)	75% Topics(3)	50% Topics(2)		5	5	5	5	5	5
b) Percentage covered	100%(5)	above 90%(3)	above 80%(2)	above 70%(1)	5	5	5	5	5	5
3) Which aspects of the subjects do you understand ?										
a) Concepts / Principles	Yes(4-5)	Partly(1-3)	No(0)		4	5	5	4	4	5
b) Mathematical part / Working / Description	Yes(3)	Partly(2)	No(0)		3	3	3	3	3	3
c) Applications	Yes(2)	Partly(1)	No(0)		2	2	2	2	2	2
4) Does the teacher give additional information										
a) Beyond the syllabus ?	Yes(2-3)	Little(1)	No(0)		2	3	2	2	2	3
b) Whether it is relevant ?	Yes(2)	Partly(1)	No(0)		1	2	2	2	2	2
5) Does the teacher co-relate theory with practice during his / her lecture .	Yes(3-4)	Sometimes (1-2)	No(0)		4	4	4	3	4	4
6) does the teacher relate the subject with university question paper (objective and theroy)	Excellent(4-5)	Good(3)	Fair(2)	Poor(1)	4	5	5	4	5	5
7) How do you attend the class?	Regular(3)	Moderate(2)	Occassional(1)		3	3	3	3	3	3
8) Availability of teacher to resolve your problems.	Often(3)	Moderate(2)	Occassional(1)	No(0)	2	3	3	2	3	2

II) GENERAL :	Grade				Teacher Name and Subject					
	A	B	C	D	EM-III	EM-I	EM&I	EDC	PPE	C++
					CSP	JAS	NNS	MKK	SGS	SMR
1) Does the teacher hold your attention while teaching?	Yes(2)	Partly(1)	No(0)		2	2	2	2	2	2
2) How is the teaching of teacher ?	Interesting (5-6)	Ordinary(3-4)	Monotonous(2)		6	6	6	6	6	6
3) Is your teacher proficient in English?	Proficient(3)	Yes(2)	No(1)		3	3	3	3	3	3
4) a) How does the teacher speak ?	Normal(3)	Fast(2)	Slow(1)		3	3	3	2	3	3
b) Is your teacher audible ?	Yes(2)	partly(1)	No(0)		2	2	2	2	2	2
5) How is the sketch work / other writing on the Black-board ?	Neat(3)	Ordinary(2)	Poor(1)		3	3	3	3	3	3
6) a) Does your teacher use teaching aid ? (OHP/LCD/Chatrs)	Yes(3)	Very few times (1-2)	No(0)		3	3	3	3	3	3
b)Proper explaination with above aids is given?	Yes(3)	Partly (2)	No(0)		3	3	3	3	3	3
7) Are you encouraged to put questions in the class ?	Always(3)	Occassionally (1-2)	No(0)		2	2	2	2	2	2
8) How is the atmosphere in the class ?	Pleasant(4)	Normal(3)	Light(2)		4	4	4	3	4	4
9) How does the teacher engage the period on an average?	Full period(4)	Over period(3)	Part period(1-2)		4	4	4	4	4	4
10) Does your teacher get involved in guiding you for: (Personal problems / Academic Achivement/ Extra curricular Activities)	Yes(3-4)	Occassionally(2)	No (0)		2	3	3	2	3	2
11) In your opinion how does your teacher teach in general	Excellent(10)	Good(8)	Fair(6)	Poor(4)	10	10	10	10	10	10

BRAHMDEVDADA MANE INSTITUTE OF TECHNOLOGY

Feed-Back Proformance

Date : Class : TE Branch : ELECTRICAL Semester:I

Note : 1) Your correct opinion is highly valuable and hence 2) Do not sign or write your name anywhere. 3) Give number which is closest to your honest opinion.

Performance	Grade				Teacher Name and Subject					
I) ACADEMIC :	A	B	C	D	CS-I	PSA	MPC	EME	EE&IM	EW
					KSR	NKC	RVS	UAA	PVM	ABA
1) How your teacher engages -hours?										
a) Lecture hours	Regular(5)	Irregular(3)	Occassional(1)		5	5	5	5	5	5
b) Practical hours / Tutorials (if applicable)	Regular(5)	Irregular(3)	Occassional(1)		5	5	5	5	5	5
2) Syllabus coverage										
a) Properly covered	All Topics(5)	75% Topics(3)	50% Topics(2)		5	5	5	5	5	5
b) Percentage covered	100%(5)	above 90%(3)	above 80%(2)	above 70%(1)	5	5	5	5	5	5
3) Which aspects of the subjects do you understand ?										
a) Concepts / Principles	Yes(4-5)	Partly(1-3)	No(0)		5	5	5	5	5	5
b) Mathematical part / Working / Description	Yes(3)	Partly(2)	No(0)		3	3	3	3	3	3
c) Applications	Yes(2)	Partly(1)	No(0)		2	2	2	2	2	2
4) Does the teacher give additional information										
a) Beyond the syllabus ?	Yes(2-3)	Little(1)	No(0)		3	3	3	3	3	3
b) Whether it is relevant ?	Yes(2)	Partly(1)	No(0)		2	2	2	2	2	2
5) Does the teacher co-relate theory with practice during his / her lecture .	Yes(3-4)	Sometimes (1-2)	No(0)		4	4	4	4	4	4
6) does the teacher relate the subject with university question paper (objective and theroy)	Excellent(4-5)	Good(3)	Fair(2)	Poor(1)	5	5	5	5	5	5
7) How do you attend the class?	Regular(3)	Moderate(2)	Occassional(1)		3	3	3	3	3	3
8) Availability of teacher to resolve your problems.	Often(3)	Moderate(2)	Occassional(1)	No(0)	3	3	3	3	3	3

II) GENERAL :	Grade				Teacher Name and Subject					
	A	B	C	D	CS-I	PSA	MPC	EME	EE&IM	EW
					KSR	NKC	RVS	UAA	PVM	ABA
1) Does the teacher hold your attention while teaching?	Yes(2)	Partly(1)	No(0)		2	2	2	2	2	2
2) How is the teaching of teacher ?	Interesting (5-6)	Ordinary(3-4)	Monotonous(2)		6	6	6	6	6	6
3) Is your teacher proficient in English?	Proficient(3)	Yes(2)	No(1)		3	3	3	3	3	3
4) a) How does the teacher speak ?	Normal(3)	Fast(2)	Slow(1)		3	3	3	3	3	3
b) Is your teacher audible ?	Yes(2)	partly(1)	No(0)		2	2	2	2	2	2
5) How is the sketch work / other writing on the Black-board ?	Neat(3)	Ordinary(2)	Poor(1)		3	3	3	3	3	3
6) a) Does your teacher use teaching aid ? (OHP/LCD/Chatrs)	Yes(3)	Very few times (1-2)	No(0)		3	3	3	3	3	3
b)Proper explaination with above aids is given?	Yes(3)	Partly (2)	No(0)		3	3	3	3	3	3
7) Are you encouraged to put questions in the class ?	Always(3)	Occassionally (1-2)	No(0)		3	3	3	3	3	3
8) How is the atmosphere in the class ?	Pleasant(4)	Normal(3)	Light(2)		4	4	4	4	4	4
9) How does the teacher engage the period on an average?	Full period(4)	Over period(3)	Part period(1-2)		4	4	4	4	4	4
10) Does your teacher get involved in guiding you for: (Personal problems / Academic Achivement/ Extra curricular Activities)	Yes(3-4)	Occassionally(2)	No (0)		4	4	4	4	4	4
11) In your opinion how does your teacher teach in general	Excellent(10)	Good(8)	Fair(6)	Poor(4)	10	10	10	10	10	10

BRAHMDEVDADA MANE INSTITUTE OF TECHNOLOGY

Feed-Back Proformance

Date : 23/10/18 Class : BE Branch : ELECTRICAL Semester:I

Note : 1) Your correct opinion is highly valuable and hence 2) Do not sign or write your name anywhere. 3) Give number which is closest to your honest opinion.

Performance	Grade				Teacher Name and Subject			
I) ACADEMIC :	A	B	C	D	EA&M	SP	EDC	EU
					PVM	HRD	MKK	NNS
1) How your teacher engages -hours?								
a) Lecture hours	Regular(5)	Irregular(3)	Occassional(1)		5	5	5	5
b) Practical hours / Tutorials (if applicable)	Regular(5)	Irregular(3)	Occassional(1)		5	5	5	1
2) Syllabus coverage								
a) Properly covered	All Topics(5)	75% Topics(3)	50% Topics(2)		5	3	5	3
b) Percentage covered	100%(5)	above 90%(3)	above 80%(2)	above 70%(1)	5	3	5	3
3) Which aspects of the subjects do you understand ?								
a) Concepts / Principles	Yes(4-5)	Partly(1-3)	No(0)		5	3	5	5
b) Mathematical part / Working / Description	Yes(3)	Partly(2)	No(0)		3	3	3	3
c) Applications	Yes(2)	Partly(1)	No(0)		2	2	2	2
4) Does the teacher give additional information								
a) Beyond the syllabus ?	Yes(2-3)	Little(1)	No(0)		2	2	2	2
b) Whether it is relevant ?	Yes(2)	Partly(1)	No(0)		2	2	2	2
5) Does the teacher co-relate theory with practice during his / her lecture .	Yes(3-4)	Sometimes (1-2)	No(0)		3	4	4	2
6) does the teacher relate the subject with university question paper (objective and theroy)	Excellent(4-5)	Good(3)	Fair(2)	Poor(1)	3	5	5	3
7) How do you attend the class?	Regular(3)	Moderate(2)	Occassional(1)		3	3	3	3
8) Availability of teacher to resolve your problems.	Often(3)	Moderate(2)	Occassional(1)	No(0)	3	3	3	2

II) GENERAL :	Grade				Teacher Name and Subject			
	A	B	C	D	EA&M	SP	EDC	EU
					PVM	HRD	MKK	NNS
1) Does the teacher hold your attention while teaching?	Yes(2)	Partly(1)	No(0)		1	2	2	1
2) How is the teaching of teacher ?	Interesting (5-6)	Ordinary(3-4)	Monotonous(2)		3	3	6	3
3) Is your teacher proficient in English?	Proficient(3)	Yes(2)	No(1)		3	3	3	3
4) a) How does the teacher speak ?	Normal(3)	Fast(2)	Slow(1)		1	2	3	3
b) Is your teacher audible ?	Yes(2)	partly(1)	No(0)		2	2	2	1
5) How is the sketch work / other writing on the Black-board ?	Neat(3)	Ordinary(2)	Poor(1)		3	3	3	3
6) a) Does your teacher use teaching aid ? (OHP/LCD/Chatrs)	Yes(3)	Very few times (1-2)	No(0)		3	3	3	3
b)Proper explaination with above aids is given?	Yes(3)	Partly (2)	No(0)		3	3	3	3
7) Are you encouraged to put questions in the class ?	Always(3)	Occassionally (1-2)	No(0)		3	1	3	3
8) How is the atmosphere in the class ?	Pleasant(4)	Normal(3)	Light(2)		4	3	4	4
9) How does the teacher engage the period on an average?	Full period(4)	Over period(3)	Part period(1-2)		4	4	4	4
10) Does your teacher get involved in guiding you for: (Personal problems / Academic Achivement/ Extra curricular Activities)	Yes(3-4)	Occassionally(2)	No (0)		4	2	4	3
11) In your opinion how does your teacher teach in general	Excellent(10)	Good(8)	Fair(6)	Poor(4)	6	8	10	8

Kai. AmdarBrahmdevdada Mane ShikshanVaSamajikPrathishthan, BelatiSanchalit
BRAHMDEVDADA MANE INSTITUTE OF TECHNOLOGY, SOLAPUR
Solapur-Mangalwedha-Kolhapur State Highway, Belati - 413 002, Tal. North Solapur, Dist. Solapur (Maharashtra).
***Website: http://bmitsolapur.org *Email: bmit@bmssp.org**
Approved by AICTE, New Delhi, DTE and Govt. of Maharashtra,
Affiliated to PunyashlokAhilyadeviHolkar Solapur University, Solapur
DTE Institute Code: EN6293 / MB6293
Accredited by National Assessment and Accreditation Council, Bangalore (NAAC)

Electrical Engineering Department
Student's Feedback Score Analysis Sheet
A.Y. 2018-19 Sem-II

S.E.			T.E.			B.E.		
Subject	**Teacher**	**Score**	**Subject**	**Teacher**	**Score**	**Subject**	**Teacher**	**Score**
NMLA	CSP	89.54	EMD	HRD	79.18	EITM	PVM	89.30
ADIC	RVS	82.9	EU	SGS	76.6	PSOC	HRD	87.45
EM-II	JAS	92.54	SS	UAA	84.2	FACTS	NNS	81.3
EPS	NKC	86.5	PE	RVS	88.9	RVR	RES	82
NA	ABA	78.88	CS-II	RVR	91			
MATLAB	NNS	92.54	MIIP	PVM	94			
TOTAL		**522.9**	**TOTAL**		**513.88**	**TOTAL**		**340.05**
AVERAGE		**87.15**	**AVERAGE**		**85.65**	**AVERAGE**		**85.01**
DEPARTMENT AVERAGE								**85.94**

f J.Achamlik.
Feedback co-ordinator

HOD
(Prof.Shirsikar S.G.)

BRAHMDEVDADA MANE INSTITUTE OF TECHNOLOGY,SOLAPUR

Feed-Back Proforma(2018-19)

Date: Class:SYBTECH Branch:(Elect) Semester: II

Note : 1)Yourcorrect opinionishighlyvaluableandhence 2)Donotsignorwriteyournameanywhere. 3)Givenumberwhichisclosesttoyourhonestopinion.

P	G				TeacherNameandSubject				
I)ACADEMIC:	A	B	C	D	NMLA CSP	EM-II JAS	EPS HRD	ADIC MKK	NA ABA
1) How your teacher engages -hours?									
a) Lecture hours	Regular(4)	Irregular(2)	Occasional (1)		2	2	2	2	2
b) Practical hours	Regular(4)	Irregular(2)	Occasional (1)		4	4	4	4	4
2)Syllabuscoverage									
a)Properlycovered	AllTopics(4)	75%Topics(3)	50%Topics(2)		4	4	4	4	4
b)Percentagecovered	100%(4)	above90%(3)	above80%(2)	above70%(1)	2	2	2	2	2
3) W hich aspects of the subjects do you understand?									
a) Concepts / Principles	Yes(2)	No(1)			1	1	1	1	1
b) Mathematical part / Working / Description	Yes(2)	No(1)			1	1	1	1	1
c) Applications	Yes(1)	No(0)			2	2	2	2	2
4) Does the teacher give additional information									
a) Beyond the syllabus?	Yes(3)	No(0)			3	3	3	3	3
b)Whetheritisrelevant?	Yes(2)	No(0)			2	2	2	2	2
5)Doesthe teacherco-relatetheorywith practiceduring his/herlecture.	Yes(2)	No(0)			2	2	2	2	2
6)Howistheclarityofteacher'sthought?	Excellen t(5)	Good(3)	Fair(2)	Poor(1)	3	3	3	3	3
7)Isthe teacherwillingtohelpyouin gettingyourconceptclarified?	Yes(2)	No(1)			1	1	1	1	1
8)Inyouropinionhowtheteacher knowsthe subject?	Excellent(5)	Good(3)	Fair(2)	Poor(1)	2	2	2	2	2
9)Howdoyouattendthe class?	Regular(3)	Moderate(2)	Occasional(1)		3	3	3	3	3
10)Availabilityofteachertoresolveyourproblems.	Often(3)	Moderate (2)	Occasional (1)		1	1	1	1	1

II)GENERAL :	Grade				TeacherNameandSubject				
	A	B	C	D	NMLA CSP	EM-II JAS	EPS HRD	ADIC MKK	NA ABA
1) Doesthe teacherholdyourattentionwhileteaching?	Yes(2)	No(1)			1	1	1	1	1
2) Howistheteachingingeneral?	Interesting(3)	Boring(2)	Monotonous(1)		3	3	3	3	3
3) Isyourteacherproficientin English?	Proficient(3)	Yes(2)	No(1)		2	2	2	2	2
4)a)Howdoesthe teacherspeak?	Fast(3)	Normal(2)	Slow(1)		1	1	1	1	1
	Yes(2)	No(1)			1	1	1	1	1
5)Howisthesketchwork/otherwriting onthe Black-board?	Neat(3)	Ordinary(2)	Shabby(1)		2	2	2	2	2
6)a)Doesyourteacheruseteachingaid?	Yes(2)	No(1)			1	1	1	1	1
b)Isituseful foryou?	Yes(2)	No(1)			2	2	2	2	2
7) Areyouencouraged toputquestionsinthe class?	Always(3)	Occasionally(2)	No(0)		3	3	3	3	3
8) Howistheatmosphereinthe class?	Pleasant(4)	Serious(3)	Light(2)	Unpleasant(0)	2	2	2	2	2
9)Howdoesthe teacherengagethe	Fullperiod(3)	Overperiod(2)	Partperiod(1)		3	3	3	3	3
10) Doesyourteachergetinvolvedinguidingyoufor:									
a)Personalproblems	Yes(3)	Occasionally(2)	NA(0)		2	2	2	2	2
b)Academicachievement	Yes(3)	Occasionally(2)	NA(0)		2	2	2	2	2
	Yes(3)	Occasionally(2)	NA(0)		1	1	1	1	1
11) Inyouropinionhowdoesyour	Excellent(20)	Good(15)	Fair(10)	Poor(5)	10	10	10	10	10

BRAHMDEVDADA MANE INSTITUTE OF TECHNOLOGY,SOLAPUR

Feed-Back Proforma(2018-19)

Date: Class:TYBTECH Branch:(Elect) Semester: II

Note : 1)Yourcorrect opinionishighlyvaluableandhence 2)Donotsignorwriteyournameanywhere. 3)Givenumberwhichisclosesttoyourhonestopinion.

P	G				TeacherNameandSubject				
I)ACADEMIC:	A	B	C	D	S&S	MPC	EMD	CS-II	PE
					UAA	JAS	HRD	NKC	RVS
1) How your teacher engages -hours?									
a) Lecture hours	Regular(4)	Irregular(2)	Occasional (1)		4	4	4	4	4
b) Practical hours	Regular(4)	Irregular(2)	Occasional		4	4	4	4	4
2)Syllabuscoverage									
a)Properlycovered	AllTopics(4)	75%Topics(3)	50%Topics(2)		3	4	3	4	4
b)Percentagecovered	100%(4)	above90%(3)	above80%(2)	above70%(1)	3	3	4	4	4
3) W hich aspects of the subjects do you understand?									
a) Concepts / Principles	Yes(2)	No(1)			2	2	2	2	2
b) Mathematical part / Working / Description	Yes(2)	No(1)			2	2	2	2	2
c) Applications	Yes(1)	No(0)			1	1	1	1	1
4) Does the teacher give additional information									
a) Beyond the syllabus?	Yes(3)	No(0)			3	3	3	3	3
b)Whetheritisrelevant?	Yes(2)	No(0)							
5)Doesthe teacherco-relatetheorywith									
practiceduring his/herlecture.	Yes(2)	No(0)			2	2	2	2	2
6)Howistheclarityofteacher'sthought?	Excellen t(5)	Good(3)	Fair(2)	Poor(1)	3	3	3	3	3
7)Isthe teacherwillingtohelpyouin									
gettingyourconceptclarified?	Yes(2)	No(1)			2	2	2	2	2
8)Inyouropinionhowtheteacher									
knowsthe subject?	Excellent(5)	Good(3)	Fair(2)	Poor(1)	3	3	3	3	3
9)Howdoyouattendthe class?	Regular(3)	Moderate(2)	Occasional(1)		3	2	2	3	2
10)Availabilityofteachertoresolveyourproblems.	Often(3)	Moderate (2)	Occasional (1)		3	2	2	2	2

II)GENERAL :	Grade				TeacherNameandSubject				
	A	B	C	D	S&S	MPC	EMD	CS-II	PE
					UAA	JAS	HRD	NKC	RVS
1) Doesthe teacherholdyourattentionwhileteaching?	Yes(2)	No(1)			2	2	2	2	2
2) Howistheteachingingeneral?	Interesting(3)	Boring(2)	Monotonous(1)		2	3	2	3	3
3) IsyourteacherproficientinEnglish?	Proficient(3)	Yes(2)	No(1)		3	3	3	3	3
4)a)Howdoesthe teacherspeak?	Fast(3)	Normal(2)	Slow(1)		2	2	2	2	2
	Yes(2)	No(1)			2	2	2	2	2
5)Howisthesketchwork/otherwritin g onthe Black-board?	Neat(3)	Ordinary(2)	Shabby(1)		3	3	3	3	3
6)a)Doesyourteacheruseteachingaid?	Yes(2)	No(1)			2	2	2	2	2
b)Isituseful foryou?	Yes(2)	No(1)			2	2	2	2	2
7) Areyouencouraged toputquestionsinthe class?	Always(3)	Occasionally(2)	No(0)		3	2	2	3	2
8) Howistheatmosphereinthe class?	Pleasant(4)	Serious(3)	Light(2)	Unpleasant(0)	3	3	3	3	3
9)Howdoesthe teacherengagethe	Fullperiod(3)	Overperiod(2)	Partperiod(1)		3	2	3	3	3
10) Doesyourteachergetinvolvedinguidingyoufor:									
a)Personalproblems	Yes(3)	Occasionally(2)	NA(0)		3	3	3	3	3
b)Academicachieve ment	Yes(3)	Occasionally(2)	NA(0)		3	3	3	3	3
	Yes(3)	Occasionally(2)	NA(0)		3	3	3	3	3
11) Inyouropinionhowdoesyour	Excellent(20)	Good(15)	Fair(10)	Poor(5)	15	20	20	15	15

Kai. AmdarBrahmdevdada Mane ShikshanVaSamajikPrathishthan, BelatiSanchalit
BRAHMDEVDADA MANE INSTITUTE OF TECHNOLOGY, SOLAPUR
Solapur-Mangalwedha-Kolhapur State Highway, Belati - 413 002, Tal. North Solapur, Dist. Solapur (Maharashtra).
*Website: http://bmitsolapur.org *Email: bmit@bmssp.org
Approved by AICTE, New Delhi, DTE and Govt. of Maharashtra,
Affiliated to PunyashlokAhilyadeviHolkar Solapur University, Solapur
DTE Institute Code: EN6293 / MB6293
Accredited by National Assessment and Accreditation Council, Bangalore (NAAC)

Electrical Engineering Department
Student's Feedback Score Analysis Sheet
A.Y. 2019-20 Sem-I

S.E.			T.E.			B.E.		
Subject	**Teacher**	**Score**	**Subject**	**Teacher**	**Score**	**Subject**	**Teacher**	**Score**
EM-III	CSP	93.10	PSA	HRD	91.10	EAM	PVM	91.30
EM-I	JAS	91.25	EME	UAA	89.2	IDC	MKD	86.33
EM&I	NNS	89.45	MPMC	RVS	94.70	EHVAC	NKC	84.6
EDC	MKD	82.65	CS-I	NNS	91.70	RES	KSR	92.5
PS-I	ABA	95.75	EEM	PVM	93			
	TOTAL	452.2		**TOTAL**	459.7		**TOTAL**	354.73
	AVERAGE	90.44		**AVERAGE**	91.94		**AVERAGE**	88.68
							DEPARTMENT AVERAGE	90.36

S J Adhamlik
(Feedback co-ordinator)

HOD
(Prof.Shirsikar S.G.)

BRAHMDEVDADA MANE INSTITUTE OF TECHNOLOGY,SOLAPUR

Feed-Back Proforma (2019-20)

Date: Class:SYBTECH Branch:(Elect) Semester: I

Note : 1)Yourcorrect opinionishighlyvaluableandhence 2)Donotsignorwriteyournameanywhere. 3)Givenumberwhichisclosesttoyourhonestopinion.

P	G				TeacherNameandSubject				
I)ACADEMIC:	A	B	C	D	EM-III CSP	EM&I NNS	EM-I HRD	EDC RVS	PS-I ABA
1) How your teacher engages -hours?									
a) Lecture hours	Regular(4)	Irregular(2)	Occasional (1)		4	4	4	4	4
b) Practical hours	Regular(4)	Irregular(2)	Occasional (1)		4	4	4	4	4
2)Syllabuscoverage									
a)Properlycovered	AllTopics(4)	75%Topics(3)	50%Topics(2)		4	4	4	4	4
b)Percentagecovered	100%(4)	above90%(3)	above80%(2)	above70%(1)	4	4	4	4	4
3) W hich aspects of the subjects do you understand?									
a) Concepts / Principles	Yes(2)	No(1)			2	2	2	2	2
b) Mathematical part / Working / Description	Yes(2)	No(1)			2	2	2	2	2
c) Applications	Yes(1)	No(0)			1	1	1	1	1
4) Does the teacher give additional information									
a) Beyond the syllabus?	Yes(3)	No(0)			3	3	3	3	3
b)Whetheritisrelevant?	Yes(2)	No(0)			2	2	2	2	2
5)Doesthe teacherco-relatetheorywith practiceduring his/herlecture.	Yes(2)	No(0)			2	2	2	2	2
6)Howistheclarityofteacher'sthought?	Excellen t(5)	Good(3)	Fair(2)	Poor(1)	5	5	5	5	5
7)Isthe teacherwillingtohelpyouin gettingyourconceptclarified?	Yes(2)	No(1)			2	2	2	2	2
8)Inyouropinionhowtheteacher knowsthe subject?	Excellent(5)	Good(3)	Fair(2)	Poor(1)	5	5	5	5	5
9)Howdoyouattendthe class?	Regular(3)	Moderate(2)	Occasional(1)		3	3	3	3	3
10)Availabilityofteachertoresolveyourproblems.	Often(3)	Moderate (2)	Occasional (1)		3	3	3	3	3

II)GENERAL :	Grade				TeacherNameandSubject				
	A	B	C	D	EM-III	EM&I	EM-I	EDC	PS-I
					CSP	NNS	HRD	RVS	ABA
1) Doesthe teacherholdyourattentionwhileteaching?	Yes(2)	No(1)			2	2	2	2	2
2) Howistheteachingingeneral?	Interesting(3)	Boring(2)	Monotonous(1)		3	3	3	3	3
3) Isyourteacherproficientin English?	Proficient(3)	Yes(2)	No(1)		3	3	3	3	3
4)a)Howdoesthe teacherspeak?	Fast(3)	Normal(2)	Slow(1)		3	3	3	3	3
	Yes(2)	No(1)			2	2	2	2	2
5)Howisthesketchwork/otherwriting onthe Black-board?	Neat(3)	Ordinary(2)	Shabby(1)		3	3	3	3	3
6)a)Doesyourteacheruseteachingaid?	Yes(2)	No(1)			2	2	2	2	2
b)Isituseful foryou?	Yes(2)	No(1)			2	2	2	2	2
7) Areyouencouraged toputquestionsinthe class?	Always(3)	Occasionally(2)	No(0)		3	3	3	3	3
8) Howistheatmosphereinthe class?	Pleasant(4)	Serious(3)	Light(2)	Unpleasant(0)	4	4	4	4	4
9)Howdoesthe teacherengagethe	Fullperiod(3)	Overperiod(2)	Partperiod(1)		3	3	3	3	3
10) Doesyourteachergetinvolvedinguidingyoufor:									
a)Personalproblems	Yes(3)	Occasionally(2)	NA(0)		3	3	3	3	3
b)Academicachieve	Yes(3)	Occasionally(2)	NA(0)		3	3	3	3	3
ment	Yes(3)	Occasionally(2)	NA(0)		3	3	3	3	3
11) Inyouropinionhowdoesyour	Excellent(20)	Good(15)	Fair(10)	Poor(5)	20	20	20	20	20

BRAHMDEVDADA MANE INSTITUTE OF TECHNOLOGY,SOLAPUR

Feed-Back Proforma (2019-20)

Date: Class:SYBTECH Branch:(Elect) Semester: I

Note : **1)Yourcorrect opinionishighlyvaluableandhence 2)Donotsignorwriteyournameanywhere. 3)Givenumberwhichisclosesttoyourhonestopinion.**

P	G				TeacherNameandSubject				
I)ACADEMIC:	A	B	C	D	EM-III CSP	EM&I NNS	EM-I HRD	EDC RVS	PS-I ABA
1) How your teacher engages -hours?									
a) Lecture hours	Regular(4)	Irregular(2)	Occasional (1)		4	4	4	4	4
b) Practical hours	Regular(4)	Irregular(2)	Occasional		4	4	4	4	4
2)Syllabuscoverage									
a)Properlycovered	AllTopics(4)	75%Topics(3)	50%Topics(2)		3	3	3	4	4
b)Percentagecovered	100%(4)	above90%(3)	above80%(2)	above70%(1)	3	3	3	4	4
3) W hich aspects of the subjects do you understand?									
a) Concepts / Principles	Yes(2)	No(1)			2	2	2	2	2
b) Mathematical part / Working / Description	Yes(2)	No(1)			2	2	2	2	2
c) Applications	Yes(1)	No(0)			1	1	1	1	1
4) Does the teacher give additional information									
a) Beyond the syllabus?	Yes(3)	No(0)			3	3	3	3	3
b)Whetheritisrelevant?	Yes(2)	No(0)			2	2	2	2	2
5)Doesthe teacherco-relatetheorywith practiceduring his/herlecture.	Yes(2)	No(0)			2	2	2	2	2
6)Howistheclarityofteacher'sthought?	Excellen t(5)	Good(3)	Fair(2)	Poor(1)	3	3	5	5	5
7)Isthe teacherwillingtohelpyouin gettingyourconceptclarified?	Yes(2)	No(1)			2	2	2	2	2
8)Inyouropinionhowtheteacher knowsthe subject?	Excellent(5)	Good(3)	Fair(2)	Poor(1)	3	3	3	2	2
9)Howdoyouattendthe class?	Regular(3)	Moderate(2)	Occasional(1)		2	2	2	3	3
10)Availabilityofteachertoresolveyourproblems.	Often(3)	Moderate (2)	Occasional (1)		2	2	2	3	3

II)GENERAL :	Grade				TeacherNameandSubject				
	A	B	C	D	EM-III CSP	EM&I NNS	EM-I HRD	EDC RVS	PS-I ABA
1) Doesthe teacherholdyourattentionwhileteaching?	Yes(2)	No(1)			2	2	2	2	2
2) Howistheteachingingeneral?	Interesting(3)	Boring(2)	Monotonous(1)		2	2	2	3	3
3) IsyourteacherproficientinEnglish?	Proficient(3)	Yes(2)	No(1)		2	2	2	3	3
4)a)Howdoesthe teacherspeak?	Fast(3)	Normal(2)	Slow(1)		3	3	3	2	2
	Yes(2)	No(1)			2	2	2	2	2
5)Howisthesketchwork/otherwritin g onthe Black-board?	Neat(3)	Ordinary(2)	Shabby(1)		2	2	2	2	2
6)a)Doesyourteacheruseteachingaid?	Yes(2)	No(1)			2	2	2	2	2
b)Isituseful foryou?	Yes(2)	No(1)			2	2	2	2	2
7) Areyouencouraged toputquestionsinthe class?	Always(3)	Occasionally(2)	No(0)		3	3	3	3	3
8) Howistheatmosphereinthe class?	Pleasant(4)	Serious(3)	Light(2)	Unpleasant(0)	4	4	4	3	3
9)Howdoesthe teacherengagethe	Fullperiod(3)	Overperiod(2)	Partperiod(1)		2	2	2	2	2
10) Doesyourteachergetinvolvedinguidingyoufor:									
a)Personalproblems	Yes(3)	Occasionally(2)	NA(0)		2	2	2	2	2
b)Academicachieve ment	Yes(3)	Occasionally(2)	NA(0)		3	3	2	2	2
	Yes(3)	Occasionally(2)	NA(0)		3	3	2	2	2
11) Inyouropinionhowdoesyour	Excellent(20)	Good(15)	Fair(10)	Poor(5)	15	15	15	15	15

Kai. AmdarBrahmdevdada Mane ShikshanVaSamajikPrathishthan, BelatiSanchalit
BRAHMDEVDADA MANE INSTITUTE OF TECHNOLOGY, SOLAPUR
Solapur-Mangalwedha-Kolhapur State Highway, Belati - 413 002, Tal. North Solapur, Dist. Solapur (Maharashtra).
***Website: http://bmitsolapur.org *Email: bmit@bmssp.org**
Approved by AICTE, New Delhi, DTE and Govt. of Maharashtra,
Affiliated to PunyashlokAhilyadeviHolkar Solapur University, Solapur
DTE Institute Code: EN6293 / MB6293
Accredited by National Assessment and Accreditation Council, Bangalore (NAAC)

Electrical Engineering Department
Student's Feedback Score Analysis Sheet
A.Y. 2019-20 Sem-II

S.E.			T.E.			B.E.		
Subject	**Teacher**	**Score**	**Subject**	**Teacher**	**Score**	**Subject**	**Teacher**	**Score**
NMLA	CSP	91.16	EU	PVM	78.88	PSOC	SGS	84.44
NA	ABA	95.67	EMD	HRD	84.6	EI&E	PVM	86.67
PS-II	HRD	89.18	PE	JAS	82.4	ELTV-II	NKC	89.20
EM-II	JAS	91.2	SS	RVS	86.2	FACTS	NNS	94.55
ADIC	RVS	81.3	MHP	ABA	91.1			
CAD	NKC	94	CS-II	KSR	76.26			
	TOTAL	**542.51**		**TOTAL**	**499.44**		**TOTAL**	**354.86**
	AVERAGE	**90.42**		**AVERAGE**	**83.24**		**AVERAGE**	**88.72**
							DEPARTMENT AVERAGE	**87.46**

HOD
(Prof.Shirsikar S.G.)

BRAHMDEVDADA MANE INSTITUTE OF TECHNOLOGY,SOLAPUR

Feed-Back Proforma(2019-20)

Date: Class:TYBTECH Branch:(Elect) Semester: II

Note : **1)Yourcorrect opinionishighlyvaluableandhence 2)Donotsignorwriteyournameanywhere. 3)Givenumberwhichisclosesttoyourhonestopinion.**

Performance	Grade				TeacherNameandSubject				
					SS	RVS	EMD	CS-II	EU
I)ACADEMIC:	A	B	C	D	UAA	PE	HRD	KSR	SGS
1) How your teacher engages -hours?									
a) Lecture hours	Regular(4)	Irregular(2)	Occasional(1)		2	2	1	4	4
b) Practical hours	Regular(4)	Irregular(2)	Occasional(1)		4	4	4	4	4
2)Syllabuscoverage									
a)Properlycovered	AllTopics(4)	75%Topics(3)	50%Topics(2)		4	4	4	3	4
b)Percentagecovered	100%(4)	above90%(3)	above80%(2)	above70%(1)	4	4	3	4	4
3) W hich aspects of the subjects do you understand?									
a) Concepts / Principles	Yes(2)	No(1)			2	1	2	1	2
b) Mathematical part / Working / Description	Yes(2)	No(1)			2	1	2	2	2
c) Applications	Yes(1)	No(0)			1	1	1	1	1
4) Does the teacher give additional information									
a) Beyond the syllabus?	Yes(3)	No(0)			3	3	3	3	3
b)Whetheritisrelevant?	Yes(2)	No(0)			2	2	2	2	2
5)Doesthe teacherco-relatetheorywith practiceduring his/herlecture	Yes(2)	No(0)			2	2	2	2	2
6)Howistheclarityofteacher'sthought?	Excellent(5)	Good(3)	Fair(2)	Poor(1)	5	5	5	5	5
7)Isthe teacherwillingtohelpyouin gettingyourconceptclarified?	Yes(2)	No(1)			2	2	2	2	1
8)Inyouropinionhowtheteacher knowsthe subject?	Excellent(5)	Good(3)	Fair(2)	Poor(1)	3	5	5	5	5
9)Howdoyouattendthe class?	Regular(3)	Moderate(2)	Occasional(1)		3	3	3	3	3
10)Availabilityofteachertoresolveyourproblems.	Often(3)	Moderate (2)	Occasional (1)		3	2	1	2	3

II)GENERAL :	Grade				Teacher Name and Subject				
	A	B	C	D	SS UAA	RVS PE	EMD HRD	CS-II KSR	EU SGS
1) Doesthe teacherholdyourattentionwhileteaching?	Yes(2)	No(1)			2	2	2	2	2
2) Howistheteachingingeneral?	Interesting(3)	Boring(2)	Monotonous(1)		3	3	3	3	3
3) IsyourteacherproficientinEnglish?	Proficient(3)	Yes(2)	No(1)		3	3	3	3	3
4)a)Howdoesthe teacherspeak?	Fast(3)	Normal(2)	Slow(1)		3	3	3	3	3
b) Isyourteacheraudible?	Yes(2)	No(1)			2	2	2	2	2
5)Howisthesketchwork/otherwriting onthe Black-board?	Neat(3)	Ordinary(2)	Shabby(1)		3	3	3	3	3
6)a)Doesyourteacheruseteachingaid?	Yes(2)	No(1)			2	2	2	2	2
b)Isituseful foryou?	Yes(2)	No(1)			2	1	2	2	2
7) Areyouencouraged toputquestionsinthe class?	Always(3)	Occasionally(2)	No(0)		3	2	2	2	2
8) Howistheatmosphereinthe class?	Pleasant(4)	Serious(3)	Light(2)	Unpleasant(0)	4	3	4	4	4
9)Howdoesthe teacherengagethe periodonanaverage?	Fullperiod(3)	Overperiod(2)	Partperiod(1)		3	2	1	2	3
10) Doesyourteachergetinvolvedinguidingyoufor:									
a)Personalproblems	Yes(3)	Occasionally(2)	NA(0)		3	2	2	2	2
b)Academicachievement	Yes(3)	Occasionally(2)	NA(0)		3	2	2	2	3
c)ExtraCurricularactivi ties	Yes(3)	Occasionally(2)	NA(0)		3	2	2	3	2
11) Inyouropinionhowdoesyour teacherteachingeneral	Excellent(20)	Good(15)	Fair(10)	Poor(5)	15	20	15	20	20

BRAHMDEVDADA MANE INSTITUTE OF TECHNOLOGY,SOLAPUR

Feed-Back Proforma(2019-20)

Date: Class: BTECH Branch:(Elect) Semester: II Note :

1)Yourcorrect opinionishighlyvaluableandhence **2)Donotsignorwriteyournameanywhere.** **3)Givenumberwhichisclosesttoyourhonestopinion.**

Performance	Grade				TeacherNameandSubject				
I)ACADEMIC:	A	B	C	D	EITM PVM	FACTS/HVDC NNS	PSOC HRD	RES KSR	
1) How your teacher engages -hours?									
a) Lecture hours	Regular(4)	Irregular(2)	Occasional(1)		4	4	4	4	
b) Practical hours	Regular(4)	Irregular(2)	Occasional(1)		4	4	4	4	
2)Syllabuscoverage									
a)Properlycovered	AllTopics(4)	75%Topics(3)	50%Topics(2)		3	4	3	4	
b)Percentagecovered	100%(4)	above90%(3)	above80%(2)	above70%(1)	3	4	4	4	
3) W hich aspects of the subjects do you understand?									
a) Concepts / Principles	Yes(2)	No(1)			2	2	2	2	
b) Mathematical part / Working / Description	Yes(2)	No(1)			2	2	2	2	
c) Applications	Yes(1)	No(0)			1	1	1	1	
4) Does the teacher give additional information									
a) Beyond the syllabus?	Yes(3)	No(0)			3	3	3	3	
b)Whetheritisrelevant?	Yes(2)	No(0)			2	2	2	2	
5)Doesthe teacherco-relatetheorywith practiceduring his/herlecture.	Yes(2)	No(0)			2	2	2	2	
6)Howistheclarityofteacher'sthought?	Excellent(5)	Good(3)	Fair(2)	Poor(1)	3	5	5	5	
7)Isthe teacherwillingtohelpyouin gettingyourconceptclarified?	Yes(2)	No(1)			2	2	2	2	
8)Inyouropinionhowtheteacher knowsthe subject?	Excellent(5)	Good(3)	Fair(2)	Poor(1)	3	5	5	5	
9)Howdoyouattendthe class?	Regular(3)	Moderate(2)	Occasional(1)		3	2	3	2	
10)Availabilityofteachertoresolveyourproblems.	Often(3)	Moderate (2)	Occasional (1)		3	3	3	3	

II)GENERAL :	Gra da				Teacher Name and Subject				
	A	B	C	D	EITM PVM	FACTS/HVDC NNS	PSOC HRD	RES KSR	
1) Doesthe teacherholdyourattentionwhileteaching?	Yes(2)	No(1)			2	2	2	2	
2) Howistheteachingingeneral?	Interesting(3)	Boring(2)	Monotonous(1)		2	3	3	3	
3) IsyourteacherproficientinEnglish?	Proficient(3)	Yes(2)	No(1)		3	3	3	3	
4)a)Howdoesthe teacherspeak?	Fast(3)	Normal(2)	Slow(1)		1	2	3	3	
	Yes(2)	No(1)			2	2	2	2	
5)Howisthesketchwork/otherwritin g onthe Black-board?	Neat(3)	Ordinary(2)	Shabby(1)		3	3	3	3	
6)a)Doesyourteacheruseteachingaid?	Yes(2)	No(1)			2	2	2	2	
b)Isituseful foryou?	Yes(2)	No(1)			2	2	2	2	
7) Areyouencouraged toputquestionsinthe class?	Always(3)	Occasionally(2)	No(0)		3	3	3	3	
8) Howistheatmosphereinthe class?	Pleasant(4)	Serious(3)	Light(2)	Unpleasant(0)	4	4	4	4	
9)Howdoesthe teacherengagethe	Fullperiod(3)	Overperiod(2)	Partperiod(1)		3	3	3	3	
10) Doesyourteachergetinvolvedinguidingyoufor:									
a)Personalproblems	Yes(3)	Occasionally(2)	NA(0)		3	2	2	3	
b)Academicachieve ment	Yes(3)	Occasionally(2)	NA(0)		3	2	3	2	
	Yes(3)	Occasionally(2)	NA(0)		3	3	3	3	
11) Inyouropinionhowdoesyour	Excellent(20)	Good(15)	Fair(10)	Poor(5)	15	20	20	20	

BRAHMDEVDADA MANE INSTITUTE OF TECHNOLOGY,SOLAPUR

Feed-Back Proforma (2019-20)

Date: Class:SYBTECH Branch:(Elect) Semester: II

Note : **1)Yourcorrect opinionishighlyvaluableandhence 2)Donotsignorwriteyournameanywhere. 3)Givenumberwhichisclosesttoyourhonestopinion.**

P	G				TeacherNameandSubject				
I)ACADEMIC:	A	B	C	D	NMLA / CSP	EM-II / JAS	EPS / NKC	ADIC / RVS	NA / ABA
1) How your teacher engages -hours?									
a) Lecture hours	Regular(4)	Irregular(2)	Occasional (1)		4	4	4	4	4
b) Practical hours	Regular(4)	Irregular(2)	Occasional (1)		2	2	2	2	2
2)Syllabuscoverage									
a)Properlycovered	AllTopics(4)	75%Topics(3)	50%Topics(2)		4	4	4	4	4
b)Percentagecovered	100%(4)	above90%(3)	above80%(2)	above70%(1)	4	4	4	4	4
3) W hich aspects of the subjects do you understand?									
a) Concepts / Principles	Yes(2)	No(1)			2	2	2	2	2
b) Mathematical part / Working / Description	Yes(2)	No(1)			2	2	2	2	2
c) Applications	Yes(1)	No(0)			1	1	1	1	1
4) Does the teacher give additional information									
a) Beyond the syllabus?	Yes(3)	No(0)			3	3	3	3	3
b)Whetheritisrelevant?	Yes(2)	No(0)			2	2	2	2	2
5)Doesthe teacherco-relatetheorywith practiceduring his/herlecture.	Yes(2)	No(0)			2	2	2	2	2
6)Howistheclarityofteacher'sthought?	Excellen t(5)	Good(3)	Fair(2)	Poor(1)	5	5	5	5	5
7)Isthe teacherwillingtohelpyouin gettingyourconceptclarified?	Yes(2)	No(1)			2	1	2	1	2
8)Inyouropinionhowtheteacher knowsthe subject?	Excellent(5)	Good(3)	Fair(2)	Poor(1)	5	3	2	5	5
9)Howdoyouattendthe class?	Regular(3)	Moderate(2)	Occasional(1)		2	3	3	2	2
10)Availabilityofteachertoresolveyourproblems.	Often(3)	Moderate (2)	Occasional (1)		3	2	1	2	2

II)GENERAL :	Gra				NMLA	EM-II	EPS	ADIC	NA
	A	B	C	D	CSP	JAS	NKC	RVS	ABA
1) Doesthe teacherholdyourattentionwhileteaching?	Yes(2)	No(1)			2	1	1	2	2
2) Howistheteachingingeneral?	Interesting(3)	Boring(2)	Monotonous(1)		3	3	2	2	1
3) IsyourteacherproficientinEnglish?	Proficient(3)	Yes(2)	No(1)		3	3	3	3	3
4)a)Howdoesthe teacherspeak?	Fast(3)	Normal(2)	Slow(1)		3	2	2	2	3
	Yes(2)	No(1)			2	2	2	2	1
5)Howisthesketchwork/otherwritin g onthe Black-board?	Neat(3)	Ordinary(2)	Shabby(1)		3	2	2	2	2
6)a)Doesyourteacheruseteachingaid?	Yes(2)	No(1)			2	2	2	2	2
b)Isituseful foryou?	Yes(2)	No(1)			2	2	2	2	2
7) Areyouencouraged toputquestionsinthe class?	Always(3)	Occasionally(2)	No(0)		2	2	2	2	2
8) Howistheatmosphereinthe class?	Pleasant(4)	Serious(3)	Light(2)	Unpleasant(0)	4	4	3	4	4
9)Howdoesthe teacherengagethe	Fullperiod(3)	Overperiod(2)	Partperiod(1)		3	3	3	3	2
10) Doesyourteachergetinvolvedinguidingyoufor:									
a)Personalproblems	Yes(3)	Occasionally(2)	NA(0)		3	2	3	3	3
b)Academicachieve ment	Yes(3)	Occasionally(2)	NA(0)		3	3	3	3	3
	Yes(3)	Occasionally(2)	NA(0)		3	2	3	2	2
11) Inyouropinionhowdoesyour	Excellent(20)	Good(15)	Fair(10)	Poor(5)	20	20	20	20	20

BRAHMDEVDADA MANE INSTITUTE OF TECHNOLOGY, SOLAPUR

DEPARTMENT OF ELECTRICAL ENGINEERING

FEED BACK REPORT FOR ACADEMIC YEAR -2021-22(SEM-I)

	No.of Students SY(reg)		35	
CLASS	SYBTECH			
SR.NO.	SUBJECT	Staff Abrv.	Feedback given by	% Feedback given
1	EM-III	CSP	35	92
2	EM&I	NNS	35	92
3	EM-I	HRD	35	91
4	PS-I	PKM	35	93
5	EDC	DNR	35	92
	Class %		100	92

Prof.Chavan M.D.
In charge Performance Appraisal

Prof.Magadum P.K.
HOD EED

BRAHMDEVDADA MANE INSTITUTE OF TECHNOLOGY

Feed-Back Proforma (2021-22)

Date: 30/03/22 Class: SYBTECH Branch: (Elect) Semester: I

Note : 1) Your correct opinion is highly valuable and hence 2) Do not sign or write your name anywhere. 3) Give number which is closest to your honest opinion.

Performance	Grade				Teacher Name and Subject				
I) ACADEMIC :	A	B	C	D	EM-III CSP	EM&I NNS	EM-I HRD	PS-I PKM	EDC DNR
1) How your teacher engages -hours?									
a) Lecture hours	Regular(4)	Irregular(2)	Occasional(1)		4	4	4	4	4
b) Practical hours	Regular(4)	Irregular(2)	Occasional(1)		4	4	4	4	4
2) Syllabus coverage									
a) Properly covered	All Topics(4)	75% Topics(3)	50% Topics(2)		4	4	4	3	4
b) Percentage covered	100%(4)	above 90%(3)	above 80%(2)	above 70%(1)	4	3	3	2	2
3) Which aspects of the subjects do you understand?									
a) Concepts / Principles	Yes(2)	No(1)			2	2	2	2	2
b) Mathematical part / Working / Description	Yes(2)	No(1)			1	2	2	2	2
c) Applications	Yes(1)	No(0)			0	1	1	1	1
4) Does the teacher give additional information									
a) Beyond the syllabus ?	Yes(3)	No(0)			0	3	3	3	3
b) Whether it is relevant ?	Yes(2)	No(0)			0	2	2	2	2
5) Does the teacher co-relate theory with practice during his / her lecture .	Yes(2)	No(0)			2	2	2	2	2
6) How is the clarity of teacher's thought?	Excellent(5)	Good(3)	Fair(2)	Poor(1)	3	5	5	3	5
7) Is the teacher willing to help you in getting your concept clarified ?	Yes(2)	No(1)			2	2	2	2	2
8) In your opinion how the teacher knows the subject ?	Excellent(5)	Good(3)	Fair(2)	Poor(1)	3	3	3	3	3
9) How do you attend the class?	Regular(3)	Moderate(2)	Occasional(1)		3	3	3	3	3
10) Availability of teacher to resolve your problems.	Often(3)	Moderate(2)	Occasional(1)		2	3	3	3	3

II) GENERAL :	Grade				Teacher Name and Subject				
	A	B	C	D	EM-III CSP	EM&I NNS	EM-I HRD	PS-I PKM	EDC DNR
1) Does the teacher hold your attention while teaching?	Yes(2)	No(1)			1	2	2	2	2
2) How is the teaching in general?	Interesting(3)	Boring(2)	Monotonous(1)		2	3	3	3	3
3) Is your teacher proficient in English?	Proficient(3)	Yes(2)	No(1)		2	3	3	3	3
4) a) How does the teacher speak ?	Fast(3)	Normal(2)	Slow(1)		2	2	2	2	3
b) Is your teacher audible?	Yes(2)	No(1)			1	2	2	2	2
5) How is the sketch work / other writing on the Black-board?	Neat(3)	Ordinary(2)	Shabby(1)		3	3	3	3	3
6) a) Does your teacher use teaching aid ?	Yes(2)	No(1)			1	1	1	2	1
b) Is it useful for you?	Yes(2)	No(1)			1	1	1	2	1
7) Are you encouraged to put questions in the class?	Always(3)	Occasionally(2)	No(0)		2	2	2	2	2
8) How is the atmosphere in the class?	Pleasant(4)	Serious(3)	Light(2)	Unpleasant(0)	3	2	3	4	4
9) How does the teacher engage the period on an average?	Full period(3)	Over period(2)	Part period(1)		1	3	3	3	3
10) Does your teacher get involved in guiding you for:									
a) Personal problems	Yes(3)	Occasionally(2)	NA(0)		2	3	2	3	3
b) Academic achievement	Yes(3)	Occasionally(2)	NA(0)		0	3	2	3	3
c) Extra Curricular activities	Yes(3)	Occasionally(2)	NA(0)		0	3	0	3	3
11) In your opinion how does your teacher teach in general	Excellent(20)	Good(15)	Fair(10)	Poor(5)	20	20	20	20	20

BRAHMDEVDADA MANE INSTITUTE OF TECHNOLOGY

Feed-Back Proforma (2021-22)

Date: 30-03-2022 Class: SYBTECH Branch: (Elect) Semester: I

Note : **1) Your correct opinion is highly valuable and hence 2) Do not sign or write your name anywhere. 3) Give number which is closest to your honest opinion.**

Performance	Grade				Teacher Name and Subject				
I) ACADEMIC :	A	B	C	D	EM-III CSP	EM&I NNS	EM-I HRD	PS-I PKM	EDC DNR
1) How your teacher engages -hours?									
a) Lecture hours	Regular(4)	Irregular(2)	Occasional(1)		4	4	4	4	4
b) Practical hours	Regular(4)	Irregular(2)	Occasional(1)		4	4	4	4	4
2) Syllabus coverage									
a) Properly covered	All Topics(4)	75% Topics(3)	50% Topics(2)		4	4	4	4	4
b) Percentage covered	100%(4)	above 90%(3)	above 80%(2)	above 70%(1)	4	4	4	4	4
3) Which aspects of the subjects do you understand?									
a) Concepts / Principles	Yes(2)	No(1)			2	2	2	2	2
b) Mathematical part / Working / Description	Yes(2)	No(1)			2	2	2	2	2
c) Applications	Yes(1)	No(0)			1	1	1	1	1
4) Does the teacher give additional information									
a) Beyond the syllabus ?	Yes(3)	No(0)			3	3	3	3	3
b) Whether it is relevant ?	Yes(2)	No(0)			2	2	2	2	2
5) Does the teacher co-relate theory with practice during his / her lecture .	Yes(2)	No(0)			2	2	2	2	2
6) How is the clarity of teacher's thought?	Excellent(5)	Good(3)	Fair(2)	Poor(1)	5	5	5	5	5
7) Is the teacher willing to help you in getting your concept clarified ?	Yes(2)	No(1)			2	2	2	2	2
8) In your opinion how the teacher knows the subject ?	Excellent(5)	Good(3)	Fair(2)	Poor(1)	5	5	5	5	5
9) How do you attend the class?	Regular(3)	Moderate(2)	Occasional(1)		3	3	3	3	3
10) Availability of teacher to resolve your problems.	Often(3)	Moderate(2)	Occasional(1)		2	2	2	2	2

II) GENERAL :	Grade				Teacher Name and Subject				
	A	B	C	D	EM-III CSP	EM&I NNS	EM-I HRD	PS-I PKM	EDC DNR
1) Does the teacher hold your attention while teaching?	Yes(2)	No(1)			2	2	2	2	2
2) How is the teaching in general?	Interesting(3)	Boring(2)	Monotonous(1)		3	3	3	3	3
3) Is your teacher proficient in English?	Proficient(3)	Yes(2)	No(1)		3	3	3	3	3
4) a) How does the teacher speak ?	Fast(3)	Normal(2)	Slow(1)		2	2	2	2	2
b) Is your teacher audible?	Yes(2)	No(1)			2	2	2	2	2
5) How is the sketch work / other writing on the Black-board?	Neat(3)	Ordinary(2)	Shabby(1)		3	3	3	3	3
6) a) Does your teacher use teaching aid ?	Yes(2)	No(1)							
b) Is it useful for you?	Yes(2)	No(1)			2	2	2	2	2
7) Are you encouraged to put questions in the class?	Always(3)	Occasionally(2)	No(0)		3	3	3	3	3
8) How is the atmosphere in the class?	Pleasant(4)	Serious(3)	Light(2)	Unpleasant(0)	4	4	4	4	4
9) How does the teacher engage the period on an average?	Full period(3)	Over period(2)	Part period(1)		2	2	2	2	2
10) Does your teacher get involved in guiding you for:									
a) Personal problems	Yes(3)	Occasionally(2)	NA(0)		3	3	3	3	3
b) Academic achievement	Yes(3)	Occasionally(2)	NA(0)		3	3	3	3	3
c) Extra Curricular activities	Yes(3)	Occasionally(2)	NA(0)		3	3	3	3	3
11) In your opinion how does your teacher teach in general	Excellent(20)	Good(15)	Fair(10)	Poor(5)	20	20	20	20	20

BRAHMDEVDADA MANE INSTITUTE OF TECHNOLOGY

Feed-Back Proforma (2021-22)

Date: 30/03/2022 Class: SYBTECH Branch: (Elect) Semester: I

Note : **1) Your correct opinion is highly valuable and hence 2) Do not sign or write your name anywhere. 3) Give number which is closest to your honest opinion.**

Performance	Grade				Teacher Name and Subject				
I) ACADEMIC :	A	B	C	D	EM-III CSP	EM&I NNS	EM-I HRD	PS-I PKM	EDC DNR
1) How your teacher engages -hours?									
a) Lecture hours	Regular(4)	Irregular(2)	Occasional(1)		4	4	4	4	4
b) Practical hours	Regular(4)	Irregular(2)	Occasional(1)		4	4	4	4	4
2) Syllabus coverage									
a) Properly covered	All Topics(4)	75% Topics(3)	50% Topics(2)		4	3	4	4	4
b) Percentage covered	100%(4)	above 90%(3)	above 80%(2)	above 70%(1)	4	3	4	4	4
3) Which aspects of the subjects do you understand?									
a) Concepts / Principles	Yes(2)	No(1)			2	1	2	2	1
b) Mathematical part / Working / Description	Yes(2)	No(1)			2	1	2	2	1
c) Applications	Yes(1)	No(0)			1	1	1	0	1
4) Does the teacher give additional information									
a) Beyond the syllabus ?	Yes(3)	No(0)			3	3	3	3	3
b) Whether it is relevant ?	Yes(2)	No(0)			2	2	2	2	2
5) Does the teacher co-relate theory with practice during his / her lecture .	Yes(2)	No(0)							
6) How is the clarity of teacher's thought?	Excellent(5)	Good(3)	Fair(2)	Poor(1)	5	3	5	5	3
7) Is the teacher willing to help you in getting your concept clarified ?	Yes(2)	No(1)			2	2	2	2	2
8) In your opinion how the teacher knows the subject ?	Excellent(5)	Good(3)	Fair(2)	Poor(1)	5	3	5	5	3
9) How do you attend the class?	Regular(3)	Moderate(2)	Occasional(1)		3	3	3	3	3
10) Availability of teacher to resolve your problems.	Often(3)	Moderate(2)	Occasional(1)						

II) GENERAL :	Grade				Teacher Name and Subject				
	A	B	C	D	EM-III CSP	EM&I NNS	EM-I HRD	PS-I PKM	EDC DNR
1) Does the teacher hold your attention while teaching?	Yes(2)	No(1)			1	1	1	1	1
2) How is the teaching in general?	Interesting(3)	Boring(2)	Monotonous(1)		3	2	3	3	2
3) Is your teacher proficient in English?	Proficient(3)	Yes(2)	No(1)						
4) a) How does the teacher speak ?	Fast(3)	Normal(2)	Slow(1)		2	2	2	2	2
b) Is your teacher audible?	Yes(2)	No(1)							
5) How is the sketch work / other writing on the Black-board?	Neat(3)	Ordinary(2)	Shabby(1)			3	3	3	3
6) a) Does your teacher use teaching aid ?	Yes(2)	No(1)			1	2	1	2	1
b) Is it useful for you?	Yes(2)	No(1)			2	2	2	2	2
7) Are you encouraged to put questions in the class?	Always(3)	Occasionally(2)	No(0)		0	0	0	0	0
8) How is the atmosphere in the class?	Pleasant(4)	Serious(3)	Light(2)	Unpleasant(0)	3	3	3	3	3
9) How does the teacher engage the period on an average?	Full period(3)	Over period(2)	Part period(1)		3	3	3	3	3
10) Does your teacher get involved in guiding you for:									
a) Personal problems	Yes(3)	Occasionally(2)	NA(0)		3	3	3	3	3
b) Academic achievement	Yes(3)	Occasionally(2)	NA(0)		3	3	3	3	3
c) Extra Curricular activities	Yes(3)	Occasionally(2)	NA(0)		3	3	3	3	3
11) In your opinion how does your teacher teach in general	Excellent(20)	Good(15)	Fair(10)	Poor(5)	20	15	20	20	15

Kai.Amdar Brahmdevdada Mane ShikshanVaSamajikPrathishthan, Belati Sanchalit

Brahmdevdada Mane Institute of Technology, Solapur

Post Box No.224, Solapur-Mangalwedha-Kolhapur State Highway, Belati - 413002

Tal. North Solapur, Dist. Solapur Phone: (0217) 2283842/43 Fax: 0217 2283466

Website: www.bmssp.org/bmitEmail: bmit@bmssp.org

(Approved by AICTE, New Delhi, Govt. of Maharashtra and Affiliated to Solapur University, Solapur)

DEPARTMENT OF ELECTRICAL ENGINEERING

FEED BACK REPORT FOR ACADEMIC YEAR -2021-22(SEM-II)

No.of Students		26		
CLASS		S Y B.TECH (Electrical)		
SR.NO.	Subject	Name of Faculty	Feedback given by	% Feedback given
1	EM-II	Prof.M.D.CHAVAN	16	97.33
2	NMLA	Prof.C.S.Pinpale	16	96.5
3	PS-II	Prof.H.R.Dhananjaya	16	90.1
4	ADIC	Prof.D.N.Reddy	16	89.33
5	NA	Prof.A.B.AUTY	16	97.33
Class %			62	94

Prof. M.D. Chavan
Dept Feedback co- Ordinator

Prof. P.K.Nagadum
HOD (Elect)

Kai.Amdar Brahmdevdada Mane ShikshanVaSamajikPrathishthan, Belati Sanchalit

Brahmdevdada Mane Institute of Technology, Solapur

Post Box No.224, Solapur-Mangalwedha-Kolhapur State Highway, Belati - 413002

Tal. North Solapur, Dist. Solapur Phone: (0217) 2283842/43 Fax: 0217 2283466

Website: www.bmssp.org/bmitEmail: bmit@bmssp.org

(Approved by AICTE, New Delhi, Govt. of Maharashtra and Affiliated to Solapur University, Solapur)

DEPARTMENT OF ELECTRICAL ENGINEERING

FEED BACK REPORT FOR ACADEMIC YEAR -2021-22(SEM-II)

No.of Students		28		
CLASS		T Y B.TECH (Electrical)		
SR.NO.	Subject	Name of Faculty	Feedback given by	% Feedback given
1	EMD	Prof.H.R.Dhananjaya	14	81.33
2	EU	Prof.S.G.SHIRSIKAR	14	97.67
3	ACS	Prof.A.B.AUTY	14	86.67
4	MHP	Prof.PV.Modak	14	98.37
5	SS	Prof.D.N.Reddy	14	90.9333
6	PE	Prof.V.G.Shirsikar	14	88
Class %			64	90

Prof. M.D. Chavan
Dept Feedback co- Ordinator

Prof. P.P.Magadum
HOD (Elect)

Kai.Amdar Brahmdevdada Mane ShikshanVaSamajikPrathishthan, Belati Sanchalit

Brahmdevdada Mane Institute of Technology, Solapur

Post Box No.224, Solapur-Mangalwedha-Kolhapur State Highway, Belati - 413002

Tal. North Solapur, Dist. Solapur Phone: (0217) 2283842/43 Fax: 0217 2283466

Website: www.bmssp.org/bmitEmail: bmit@bmssp.org

(Approved by AICTE, New Delhi, Govt. of Maharashtra and Affiliated to Solapur University, Solapur)

DEPARTMENT OF ELECTRICAL ENGINEERING

FEED BACK REPORT FOR ACADEMIC YEAR -2021-22(SEM-II)

No.of Students		19		
CLASS		B.TECH (Electrical)		
SR.NO.	Subject	Name of Faculty	Feedback given by	% Feedback given
1	EITM	Prof.P.K.Magadum	21	94.66
2	PSP	Prof.S.G.SHIRSIKAR	21	91.2
3	PQ&FACTS	Prof.N.N.Shaikh	21	97.56
Class %			68	94

Prof . M.D. Chavan
Dept Feedback co- Ordinator

Prof P.K.Magadum
HOD (Elect)

BRAHMDEVDADA MANE INSTITUTE OF TECHNOLOGY

Feed-Back Proforma (2021-22)

Date: Class: BTECH Branch: (Elect) Semester: II

Note : 1) Your correct opinion is highly valuable and hence 2) Do not sign or write your name anywhere. 3) Give number which is closest to your honest opinion.

Performance	Grade				Teacher Name and Subject				
I) ACADEMIC :	A	B	C	D	PQ&FACTS NNS	PSP SGS	EITM PKM	EHVAC PVM	PROJECT
1) How your teacher engages -hours?									
a) Lecture hours	Regular(4)	Irregular(2)	Occasional(1)		4	4	4	4	4
b) Practical hours	Regular(4)	Irregular(2)	Occasional(1)		4	2	2	4	4
2) Syllabus coverage									
a) Properly covered	All Topics(4)	75% Topics(3)	50% Topics(2)		3	3	3	3	
b) Percentage covered	100%(4)	above 90%(3)	above 80%(2)	above 70%(1)	3	3	3	3	
3) Which aspects of the subjects do you understand?									
a) Concepts / Principles	Yes(2)	No(1)			2	2	2	2	
b) Mathematical part / Working / Description	Yes(2)	No(1)			2	2	2	2	
c) Applications	Yes(1)	No(0)			1	1	1	1	
4) Does the teacher give additional information									
a) Beyond the syllabus ?	Yes(3)	No(0)			3	3	3	3	
b) Whether it is relevant ?	Yes(2)	No(0)			2	2	2	2	
5) Does the teacher co-relate theory with practice during his / her lecture .	Yes(2)	No(0)			2	2	2	2	
6) How is the clarity of teacher's thought?	Excellent(5)	Good(3)	Fair(2)	Poor(1)	5	5	5	5	
7) Is the teacher willing to help you in getting your concept clarified ?	Yes(2)	No(1)			2	2	2	2	
8) In your opinion how the teacher knows the subject ?	Excellent(5)	Good(3)	Fair(2)	Poor(1)	5	5	5	5	
9) How do you attend the class?	Regular(3)	Moderate(2)	Occasional(1)		3	3	3	3	
10) Availability of teacher to resolve your problems.	Often(3)	Moderate(2)	Occasional(1)		2	2	2	2	

II) GENERAL :	Grade				Teacher Name and Subject				
	A	B	C	D	PQ&FACT NNS	PSP SGS	EITM PKM	EHVAC PVM	PROJECT
1) Does the teacher hold your attention while teaching?	Yes(2)	No(1)			2	2	2	2	2
2) How is the teaching in general?	Interesting(3)	Boring(2)	Monotonous(1)		3	3	3	2	2
3) Is your teacher proficient in English?	Proficient(3)	Yes(2)	No(1)		3	2	3	3	3
4) a) How does the teacher speak ?	Fast(3)	Normal(2)	Slow(1)		3	2	3	3	3
b) Is your teacher audible?	Yes(2)	No(1)			2	2	2	2	2
5) How is the sketch work / other writing on the Black-board?	Neat(3)	Ordinary(2)	Shabby(1)		3	2	2	3	3
6) a) Does your teacher use teaching aid ?	Yes(2)	No(1)			2	2	2	2	2
b) Is it useful for you?	Yes(2)	No(1)			2	2	2	2	2
7) Are you encouraged to put questions in the class?	Always(3)	Occasionally(2)	No(0)		3	2	3	2	3
8) How is the atmosphere in the class?	Pleasant(4)	Serious(3)	Light(2)	Unpleasant(0)	4	4	3	3	4
9) How does the teacher engage the period on an average?	Full period(3)	Over period(2)	Part period(1)		3	2	3	3	3
10) Does your teacher get involved in guiding you for:									
a) Personal problems	Yes(3)	Occasionally(2)	NA(0)		3	3	2	2	2
b) Academic achievement	Yes(3)	Occasionally(2)	NA(0)		3	3	2	2	2
c) Extra Curricular activities	Yes(3)	Occasionally(2)	NA(0)		3	2	2	2	2
11) In your opinion how does your teacher teach in general	Excellent(20)	Good(15)	Fair(10)	Poor(5)	20	20	20	20	20

BRAHMDEVDADA MANE INSTITUTE OF TECHNOLOGY

Feed-Back Proforma (2021-22)

Date: 06-06-2022 Class: TY BTECH Branch: (Elect) Semester: II

Note : 1) Your correct opinion is highly valuable and hence 2) Do not sign or write your name anywhere. 3) Give number which is closest to your honest opinion.

Performance	Grade				Teacher Name and Subject				
I) ACADEMIC :	A	B	C	D	ACS	EU	PE	EMD	SS
					ABA	SGS	VGS	IIRD	DNR
1) How your teacher engages -hours?									
a) Lecture hours	Regular(4)	Irregular(2)	Occasional(1)		4	2	2	4	4
b) Practical hours	Regular(4)	Irregular(2)	Occasional(1)		2	2	4	2	2
2) Syllabus coverage									
a) Properly covered	All Topics(4)	75% Topics(3)	50% Topics(2)		3	2	3	4	3
b) Percentage covered	100%(4)	above 90%(3)	above 80%(2)	above 70%(1)	3	1	3	3	3
3) Which aspects of the subjects do you understand?									
a) Concepts / Principles	Yes(2)	No(1)			2	2	2	2	2
b) Mathematical part / Working / Description	Yes(2)	No(1)			2	1	2	2	2
c) Applications	Yes(1)	No(0)			1	1	1	1	1
4) Does the teacher give additional information									
a) Beyond the syllabus ?	Yes(3)	No(0)			3	3	3	3	3
b) Whether it is relevant ?	Yes(2)	No(0)			2	0	2	2	2
5) Does the teacher co-relate theory with practice during his / her lecture .	Yes(2)	No(0)			2	0	2	2	2
6) How is the clarity of teacher's thought?	Excellent(5)	Good(3)	Fair(2)	Poor(1)	3	2	3	3	3
7) Is the teacher willing to help you in getting your concept clarified ?	Yes(2)	No(1)			2	0	2	2	2
8) In your opinion how the teacher knows the subject ?	Excellent(5)	Good(3)	Fair(2)	Poor(1)	3	3	3	5	3
9) How do you attend the class?	Regular(3)	Moderate(2)	Occasional(1)		3	2	3	3	3
10) Availability of teacher to resolve your problems.	Often(3)	Moderate(2)	Occasional(1)		3	1	2	3	3

II) GENERAL :	Grade				Teacher Name and Subject				
	A	B	C	D	ACS	EU	PE	EMD	SS
					ABA	SGS	VGS	HRD	DNR
1) Does the teacher hold your attention while teaching?	Yes(2)	No(1)			2	2	2	2	2
2) How is the teaching in general?	Interesting(3)	Boring(2)	Monotonous(1)		3	2	3	3	3
3) Is your teacher proficient in English?	Proficient(3)	Yes(2)	No(1)		3	2	3	3	3
4) a) How does the teacher speak ?	Fast(3)	Normal(2)	Slow(1)		3	1	2	2	2
b) Is your teacher audible?	Yes(2)	No(1)			2	1	2	2	2
5) How is the sketch work / other writing on the Black-board?	Neat(3)	Ordinary(2)	Shabby(1)		3	2	3	3	3
6) a) Does your teacher use teaching aid ?	Yes(2)	No(1)			2	1	3	3	3
b) Is it useful for you?	Yes(2)	No(1)			2	1	2	2	2
7) Are you encouraged to put questions in the class?	Always(3)	Occasionally(2)	No(0)		3	2	3	3	3
8) How is the atmosphere in the class?	Pleasant(4)	Serious(3)	Light(2)	Unpleasant(0)	3	2	3	4	3
9) How does the teacher engage the period on an average?	Full period(3)	Over period(2)	Part period(1)		3	1	2	3	3
10) Does your teacher get involved in guiding you for:									
a) Personal problems	Yes(3)	Occasionally(2)	NA(0)		3	2	3	3	3
b) Academic achievement	Yes(3)	Occasionally(2)	NA(0)		3	2	3	3	3
c) Extra Curricular activities	Yes(3)	Occasionally(2)	NA(0)		3	2	2	3	3
11) In your opinion how does your teacher teach in general	Excellent(20)	Good(15)	Fair(10)	Poor(5)	15	10	15	20	15

BRAHMDEVDADA MANE INSTITUTE OF TECHNOLOGY

Feed-Back Proforma (2021-22)

Date: 08/07/22 Class: SYBTECH Branch: (Elect) Semester: II

Note : 1) Your correct opinion is highly valuable and hence 2) Do not sign or write your name anywhere. 3) Give number which is closest to your honest opinion.

P	G				Teacher Name and Subject					
I) ACADEMIC :	A	B	C	D	NMLA / CSP	EM-II / MDC	PS-II / HRD	ADIC / DNR	NA / ABA	CAD / NNS
1) How your teacher engages -hours?										
a) Lecture hours	Regular(4)	Irregular(2)	Occasional(1)		4	4	4	4	4	4
b) Practical hours	Regular(4)	Irregular(2)	Occasional(1)							
2) Syllabus coverage										
a) Properly covered	All Topics(4)	75% Topics(3)	50% Topics(2)		4	4	4	4	4	4
b) Percentage covered	100%(4)	above 90%(3)	above 80%(2)	above 70%(1)	4	4	4	4	4	4
3) W hich aspects of the subjects do you understand?										
a) Concepts / Principles	Yes(2)	No(1)			2	2	2	2	2	2
b) Mathematical part / Working / Description	Yes(2)	No(1)			2	2	2	2	2	2
c) Applications	Yes(1)	No(0)			1	1	1	1	1	1
4) Does the teacher give additional information										
a) Beyond the syllabus ?	Yes(3)	No(0)			3	3	3	3	3	3
b) Whether it is relevant ?	Yes(2)	No(0)			2	2	2	2	2	2
5) Does the teacher co-relate theory with practice during his / her lecture .	Yes(2)	No(0)			2	2	2	2	2	2
6) How is the clarity of teacher's thought?	Excellen t(5)	Good(3)	Fair(2)	Poor(1)	5	5	5	5	5	5
7) Is the teacher willing to help you in getting your concept clarified ?	Yes(2)	No(1)			2	2	2	2	2	2
8) In your opinion how the teacher knows the subject ?	Excellent(5)	Good(3)	Fair(2)	Poor(1)	5	5	5	5	5	5
9) How do you attend the class?	Regular(3)	Moderate(2)	Occasional(1)		3	3	3	3	3	3
10) Availability of teacher to resolve your problems.	Often(3)	Moderate (2)	Occasional (1)		2	2	2	2	2	2

II) GENERAL :	Gra				Teacher Name and Subject					
	A	B	C	D	NMLA CSP	EM-II MDC	PS-II HRD	ADIC DNR	NA ABA	CAD NNS
1) Does the teacher hold your attention while teaching?	Yes(2)	No(1)		2	2	2	2	2	2	2
2) How is the teaching in general?	Interesting(3)	Boring(2)	Monotonous(1)	3	3	3	3	3	3	3
3) Is your teacher proficient in English?	Proficient(3)	Yes(2)	No(1)	3	3	3	3	2	2	2
4) a) How does the teacher speak ?	Fast(3)	Normal(2)	Slow(1)	2	2	2	2	2	2	2
	Yes(2)	No(1)		2	2	2	2	2	2	2
5) How is the sketch work / other writing on the Black-board?	Neat(3)	Ordinary(2)	Shabby(1)	3	3	3	3	3	3	3
6) a) Does your teacher use teaching aid ?	Yes(2)	No(1)		2	2	2	2	2	2	2
b) Is it useful for you?	Yes(2)	No(1)		2	2	2	2	2	2	2
7) Are you encouraged to put questions in the class?	Always(3)	Occasionally(2)	No(0)	2	2	2	2	2	2	2
8) How is the atmosphere in the class?	Pleasant(4)	Serious(3)	Light(2)	Unpleasant(0)	4	4	4	4	4	4
9) How does the teacher engage the period on an	Full period(3)	Over period(2)	Part period(1)		3	3	3	3	3	3
10) Does your teacher get involved in guiding you for:										
a) Personal problems	Yes(3)	Occasionally(2)	NA(0)		0	0	0	0	0	0
b) Academic	Yes(3)	Occasionally(2)	NA(0)		0	0	0	0	0	0
achievement c)	Yes(3)	Occasionally(2)	NA(0)		0	0	0	0	0	0
11) In your opinion how does your	Excellent(20)	Good(15)	Fair(10)	Poor(5)	15	15	15	15	15	15

Kai. Amdar Brahmdevdada Mane Shikshan Va Samajik Prathishthan, Belati Sanchalit

BRAHMDEVDADA MANE INSTITUTE OF TECHNOLOGY, SOLAPUR

Solapur-Mangalwedha-Kolhapur State Highway, Belati - 413 002, Tal. North Solapur, Dist. Solapur (Maharashtra).

Approved by AICTE, New Delhi, DTE and Govt. of Maharashtra,

Affiliated to Punyashlok Ahilyadevi Holkar Solapur University, Solapur

DTE Institute Code: EN6293 / MB6293

Accredited by National Assessment and Accreditation Council, Bangalore (NAAC)

STUDENT FEEDBACK SCORE CARD

Note: The Score card contains the average of marks obtained per Objective question asked in Feedback

AY: - 2020-21 Sem- I (July-Aug) Class: - SY-Electrical

Feedback Question	Score out of	Staff Name & Subject					
		CSP	HRD	NNS	PKM	RVS	SMR
		EM-III	EM-I	EM&I	PS-I	EDC	C++
The Proper explanation of your concepts	5	4.75	4.625	4.75	4.75	4.75	4.375
Clarity of PowerPoint or W/B Board Writing online	5	4.625	4.25	4.5	4.75	4.875	4.5
Subject knowledge of the teacher	5	4.75	4.75	4.75	4.75	4.75	4.25
Punctuality of the teacher in Microsoft Teams	5	4.75	4.875	4.75	4.75	5	4.25
Course material and notes are provided in Teams	5	4.75	4.75	4.75	4.75	4.875	4.25
Microsoft team Assignment and Quiz test conducted	5	4.625	4.625	5	4.75	4.75	4.125
Willingness of teacher to motivate students	5	4.625	4.75	4.875	4.625	4.875	4.625
Communication skill of the teacher	5	4.75	4.75	4.875	4.75	4.625	4.375
Interaction of teacher with student during the Online Lecture.	5	4.75	5	4.75	4.75	5	4.5
Control over the class and discipline	5	4.625	4.875	4.875	4.75	4.875	4.75
Progressive coverage of syllabus	5	4.75	4.625	4.75	4.875	4.75	4.5
Over all assessment of the teacher	5	4.875	4.75	4.75	4.75	4.75	4.375
How is the sketch work / other writing on the black-board	3	3	2.625	2.75	2.625	2.875	2.625
Average	**63**	**59.63**	**59.25**	**60.13**	**59.63**	**60.75**	**55.5**
Percentage	**100**	**94.64**	**94.05**	**95.44**	**94.64**	**96.43**	**88.1**

Feedback Cordinator

HOD-Elect.

CSP	Prof. C. S. Pimpale
HRD	Prof. H. R. Dhananjaya
NNS	Prof. N. N. Shaikh
PKM	Prof. P. K. Magadum
RVS	Prof. R. V. Suryawanshi
SMR	Prof. S. M. Rampur

Kai. Amdar Brahmdevdada Mane Shikshan Va Samajik Prathishthan, Belati Sanchalit

BRAHMDEVDADA MANE INSTITUTE OF TECHNOLOGY, SOLAPUR

Solapur-Mangalwedha-Kolhapur State Highway, Belati - 413 002, Tal. North Solapur, Dist. Solapur (Maharashtra).

Approved by AICTE, New Delhi, DTE and Govt. of Maharashtra,

Affiliated to Punyashlok Ahilyadevi Holkar Solapur University, Solapur

DTE Institute Code: EN6293 / MB6293

Accredited by National Assessment and Accreditation Council, Bangalore (NAAC)

STUDENT FEEDBACK SCORE CARD

Note: The Score card contains the average of marks obtained per Objective question asked in Feedback

AY: - 2020-21 Sem- I (July-Aug) Class: - TY-Electrical

Feedback Question	Score out of	Staff Name & Subject				
		HRD	NKC	JAS	RVS	PVM
		PSA	CS-I	MPMC	EME	EEIM
The Proper explanation of your concepts	5	4.333	4.818	4.813	4.656	4.563
Clarity of PowerPoint or W/B Board Writing online	5	3.879	4.727	4.719	4.406	4.281
Subject knowledge of the teacher	5	4.697	4.879	4.813	4.75	4.688
Punctuality of the teacher in Microsoft Teams	5	4.394	4.788	4.813	4.625	4.5
Course material and notes are provided in Teams	5	4.364	4.727	4.813	4.688	4.594
Microsoft team Assignment and Quiz test conducted	5	4.364	4.879	4.906	4.594	4.625
Willingness of teacher to motivate students	5	4.333	4.727	4.844	4.656	4.688
Communication skill of the teacher	5	4.424	4.844	4.844	4.719	4.531
Interaction of teacher with student during the Online Lecture.	5	4.455	4.697	4.781	4.813	4.625
Control over the class and discipline	5	4.438	4.818	4.781	4.844	4.563
Progressive coverage of syllabus	5	4.212	4.818	4.875	4.71	4.656
Over all assessment of the teacher	5	4.5	4.848	4.844	4.781	4.5
How is the sketch work / other writing on the black-board	3	2.333	2.879	2.875	2.625	2.5
Average	**63**	**54.73**	**60.45**	**60.72**	**58.87**	**57.31**
Percentage	**100**	**86.87**	**95.95**	**96.38**	**93.44**	**90.97**

Feedback Cordinator

HOD-Elect.

HRD	Prof. H. R. Dhananjaya
NKC	Prof. N. K. Choudhari
JAS	Prof. J. A. Shamalik
RVS	Prof. R. V. Suryawanshi
PVM	Prof. P. V. Modak

Kai. Amdar Brahmdevdada Mane Shikshan Va Samajik Prathishthan, Belati Sanchalit
BRAHMDEVDADA MANE INSTITUTE OF TECHNOLOGY, SOLAPUR
Solapur-Mangalwedha-Kolhapur State Highway, Belati - 413 002, Tal. North Solapur, Dist. Solapur (Maharashtra).
Approved by AICTE, New Delhi, DTE and Govt. of Maharashtra,
Affiliated to Punyashlok Ahilyadevi Holkar Solapur University, Solapur

DTE Institute Code: EN6293 / MB6293
Accredited by National Assessment and Accreditation Council, Bangalore (NAAC)

STUDENT FEEDBACK SCORE CARD

Note: The Score card contains the average of marks obtained per Objective question asked in Feedback

AY: - 2020-21 Sem- I (July-Aug) Class: - BE-Electrical

Feedback Question	Score out of	Staff Name & Subject				
		NNS	ABA	SGS	PKM	PVM
		IDC	EA&M	SP	EHVAC	RES
The Proper explanation of your concepts	5	4.231	4.25	4.75	4.167	4.333
Clarity of PowerPoint or W/B Board Writing online	5	4.231	4.083	4.667	4.083	4.083
Subject knowledge of the teacher	5	4.385	4.333	4.75	4.333	4.333
Punctuality of the teacher in Microsoft Teams	5	4.538	4.417	4.583	4.5	4.364
Course material and notes are provided in Teams	5	4.462	4.417	4.5	4	4.417
Microsoft team Assignment and Quiz test conducted	5	4.308	4.167	4.167	4.083	4.333
Willingness of teacher to motivate students	5	4.385	4.25	4.583	4.167	4.333
Communication skill of the teacher	5	4.462	4.25	4.583	4.25	4.25
Interaction of teacher with student during the Online Lecture.	5	4.462	4.25	4.583	4.25	4.333
Control over the class and discipline	5	4.385	4.333	4.667	4.25	4.25
Progressive coverage of syllabus	5	4.462	4.333	4.333	4.167	4.333
Over all assessment of the teacher	5	4.462	4.385	4.417	4.25	4.25
How is the sketch work / other writing on the black-board	3	2.615	2.667	2.75	2.385	2.5
Average	**63**	**55.38**	**54.13**	**57.33**	**52.88**	**54.11**
Percentage	**100**	**87.91**	**85.93**	**91.01**	**83.94**	**85.89**

Feedback Cordinator

HOD-Elect.

NNS	Prof. N. N. Shaikh
ABA	Prof. A. B. Auti
SGS	Prof. S. G. Shirsikar
PKM	Prof. P. K. Magadum
PVM	Prof. P. V. Modak

Kai.Amdar Brahmdevdada Mane ShikshanVaSamajikPrathishthan, Belati Sanchalit

Brahmdevdada Mane Institute of Technology, Solapur

Post Box No.224, Solapur-Mangalwedha-Kolhapur State Highway, Belati - 413002

Tal. North Solapur, Dist. Solapur Phone: (0217) 2283842/43 Fax: 0217 2283466

Website: www.bmssp.org/bmitEmail: bmit@bmssp.org

(Approved by AICTE. New Delhi, Govt. of Maharashtra and Affiliated to Solapur University, Solapur)

DEPARTMENT OF ELECTRICAL ENGINEERING

FEED BACK REPORT FOR ACADEMIC YEAR -2022-23(SEM-I)

No.of Students		26		
CLASS		S Y B.TECH (Electrical)		
SR.NO.	Subject	Name of Faculty	Feedback given by	% Feedback given
1	EDC	Prof.D.N.Reddy	21	81.33
2	EM-III	Prof.C.S.Pinpale	21	97.67
3	PS-1	Prof.H.R.Dhananjaya	21	86.67
4	EM-I	Prof.M.D.CHAVAN	21	98.37
5	EM&I	Prof.V.G.SHIRSIKAR	21	90.9333
Class %			81	91

Prof. M.D. Chavan
Dept Feedback co- Ordinator

Prof. P.V. Magadum
HOD (Elect)

BRAHMDEVDADA MANE INSTITUTE OF TECHNOLOGY, SOLAPUR

DEPARTMENT OF ELECTRICAL ENGINEERING

FEED BACK REPORT FOR ACADEMIC YEAR -2022-23(SEM-I)

No.of Students		35		
CLASS	TY B.TECH (Electrical) Sem-I			
SR.NO.	Subject	Name of Faculty	Feedback given by	% Feedback given
1	LCS	Prof.A.B. Auti	35	90.45714286
2	AMCS	Prof.S.G.Shirsikar	35	73.34285714
3	EMCEV	Prof.M.D.Chavan	35	95.08571429
4	PS_III	Prof.H.R.Dhananjay	35	89.28571429
5	EME	Prof.R.Mesala	35	68.94285714
6	ME	Prof. P.V Modak	35	65.94285714
Class %				

Prof.M.D.Chavan
Department Feedback Co-ordinator

Prof.P.K.Magadum
Head Of Department

BRAHMDEVDADA MANE INSTITUTE OF TECHNOLOGY, SOLAPUR

DEPARTMENT OF ELECTRICAL ENGINEERING

FEED BACK REPORT FOR ACADEMIC YEAR -2022-23(SEM-I)

No.of Students B.Tech(reg)		25		
CLASS	B.TECH (Electrical)			
SR.NO.	Subject	Name of Faculty	Feedback given by	% Feedback given
1	PSOC	Prof.P.K.Magdum	23	91.304348
2	SP	Prof.S.G.Shirsikar	23	91.521739
3	RES	Prof.A.B.Auti	23	95.26087
4	EAM	P.V.Modak	23	92.347826
5	IDC	Prof.U.M.Halli	23	97.347826
Class %			92	94

10/05/23

(Prof.M.D.Chavan)

Dept. Feedback Coordinator

(Prof.P.K.magadum)

Head of Electrical Dept.

BRAHMDEVDADA MANE INSTITUTE OF TECHNOLOGY

Feed-Back Proforma (2023-24)

Date:

Class: TY BTECH

Branch: (Elect)

Semester: I

Note : 1) Your correct opinion is highly valuable and hence 2) Do not sign or write your name anywhere. 3) Give number which is closest to your honest opinion.

Performa	Grade				Teacher Name and Subject					
I) ACADEMIC:	A	B	C	D	LCS	AMCS	EMCEV	PS-III	EME	ME
					NNS	VDG	MDC	HRD	RDC	SSS
1) How your teacher engages -hours?										
a) Lecture hours	Regular(4)	Irregular(2)	Occasional(1)		4	4	4	4	4	4
b) Practical hours	Regular(4)	Irregular(2)	Occasional(1)		4	4	4	4	2	1
2) Syllabus coverage										
a) Properly covered	All Topics(4)	75% Topics(3)	50% Topics(2)		4	4	4	4	2	3
b) Percentage covered	100%(4)	above 90%(3)	above 80%(2)	above 70%(1)	3	3	3	3	1	1
3) Which aspects of the subjects do you understand?										
a) Concepts / Principles	Yes(2)	No(1)			2	2	2	2	2	2
b) Mathematical part / Working / Description	Yes(2)	No(1)			2	2	2	2	0	2
c) Applications	Yes(1)	No(0)			2	2	2	2	0	2
4) Does the teacher give additional information										
a) Beyond the syllabus ?	Yes(3)	No(0)			3	3	3	3	0	3
b) Whether it is relevant ?	Yes(2)	No(0)							0	
5) Does the teacher co-relate theory with practice during his / her	Yes(2)	No(0)			2	2	2	2	0	2
6) How is the clarity of teacher's thought?	Excellent(5)	Good(3)	Fair(2)	Poor(1)	3	5	5	5	2	3
7) Is the teacher willing to help you in getting your concept	Yes(2)	No(1)			2	2	2	2	1	2
8) In your opinion how the teacher knows the subject ?	Excellent(5)	Good(3)	Fair(2)	Poor(1)	5	5	5	3	1	2
9) How do you attend the class?	Regular(3)	Moderate(2)	Occasional(1)		3	2	3	2	1	1
10) Availability of teacher to resolve your problems.	Often(3)	Moderate(2)	Occasional(1)		3	3	3	3	1	3

II) GENERAL	Grade				Teacher Name and Subject					
	A	B	C	D	LCS	AMCS	EMCEV	PS-III	EME	ME
					NNS	VDG	MDC	HRD	RDC	SSS
1) Does the teacher hold your attention while teaching?	Yes(2)	No(1)			2	2	2	2	1	2
2) How is the teaching in general?	Interesting(3)	Boring(2)	Monotonous(1)		3	3	3	3	1	3
3) Is your teacher proficient in English?	Proficient(3)	Yes(2)	No(1)		3	3	3	3	1	3
4) a) How does the teacher speak?	Fast(3)	Normal(2)	Slow(1)		3	3	3	3	1	2
b) Is your teacher audible?	Yes(2)	No(1)			3	3	3	3	1	2
5) How is the sketch work / other writing on the Black-board?	Neat(3)	Ordinary(2)	Shabby(1)		3	3	3	3	1	3
6) a) Does your teacher use teaching aid ?	Yes(2)	No(1)			2	2	2	2	1	2
b) Is it useful for you?	Yes(2)	No(1)			2	2	2	2	1	2
7) Are you encouraged to put questions in the class?	Always(3)	Occasionally(2)	No(0)		2	2	2	2	0	2
8) How is the atmosphere in the class?	Pleasant(4)	Serious(3)	Light(2)	Unpleasant(0)	2	3	3	3	2	2
9) How does the teacher engage the period on an average?	Full period(3)	Over period(2)	Part period(1)		3	3	3	3	1	3
10) Does your teacher get involved in guiding you for:										
a) Personal problems	Yes(3)	Occasionally(2)	NA(0)		3	3	3	3	1	3
b) Academic achievement	Yes(3)	Occasionally(2)	NA(0)		3	3	3	3	2	3
c) Extra Curricular activities	Yes(3)	Occasionally(2)	NA(0)		3	3	3	3	2	3
11) In your opinion how does your	Excellent(20)	Good(15)	Fair(10)	Poor(5)	20	15	20	20	5	20

BRAHMDEVDADA MANE INSTITUTE OF TECHNOLOGY

Feed-Back Proforma (2022-23)

Date:

Class: BTECH

Branch: (Elect)

Semester: I

Note : 1) Your correct opinion is highly valuable and hence 2) Do not sign or write your name anywhere. 3) Give number which is closest to your honest opinion.

Performance	Grade				Teacher Name and Subject				
I) ACADEMIC :	A	B	C	D	PSOC PKM	SP SGS	RES ABA	EAM PVM	IDC UMH
1) How your teacher engages -hours?									
a) Lecture hours	Regular(4)	Irregular(2)	Occasional(1)		4	4	4	4	4
b) Practical hours	Regular(4)	Irregular(2)	Occasional(1)		2	4	4	4	2
2) Syllabus coverage									
a) Properly covered	All Topics(4)	75% Topics(3)	50% Topics(2)		4	4	4	4	4
b) Percentage covered	100%(4)	above 90%(3)	above 80%(2)	above 70%(1)	4	3	4	4	3
3) Which aspects of the subjects do you understand?									
a) Concepts / Principles	Yes(2)	No(1)			2	2	2	2	2
b) Mathematical part / Working / Description	Yes(2)	No(1)			2	2	2	2	2
c) Applications	Yes(1)	No(0)			1	1	1	1	1
4) Does the teacher give additional information									
a) Beyond the syllabus ?	Yes(3)	No(0)			3	3	3	3	3
b) Whether it is relevant ?	Yes(2)	No(0)			3	3	3	3	3
5) Does the teacher co-relate theory with practice during his / her lecture .	Yes(2)	No(0)			2	2	2	2	2
6) How is the clarity of teacher's thought?	Excellent(5)	Good(3)	Fair(2)	Poor(1)	5	5	5	5	5
7) Is the teacher willing to help you in getting your concept clarified ?	Yes(2)	No(1)			2	2	2	2	2
8) In your opinion how the teacher knows the subject ?	Excellent(5)	Good(3)	Fair(2)	Poor(1)	5	5	5	5	5
9) How do you attend the class?	Regular(3)	Moderate(2)	Occasional(1)		3	3	3	2	3
10) Availability of teacher to resolve your problems.	Often(3)	Moderate(2)	Occasional(1)		2	3	2	2	3

II) GENERAL :	Grade				Teacher Name and Subject				
	A	B	C	D	PSOC PKM	SP SGS	RES ABA	EAM PVM	IDC UMH
1) Does the teacher hold your attention while teaching?	Yes(2)	No(1)			2	2	2	2	2
2) How is the teaching in general?	Interesting(3)	Boring(2)	Monotonous(1)		3	3	3	3	3
3) Is your teacher proficient in English?	Proficient(3)	Yes(2)	No(1)		3	3	3	3	3
4) a) How does the teacher speak ?	Fast(3)	Normal(2)	Slow(1)		2	3	2	3	3
b) Is your teacher audible?	Yes(2)	No(1)			2	P	2	1	1
5) How is the sketch work / other writing on the Black-board?	Neat(3)	Ordinary(2)	Shabby(1)		3	2	2	3	1
6) a) Does your teacher use teaching aid ?	Yes(2)	No(1)			2	2	2	1	1
b) Is it useful for you?	Yes(2)	No(1)			2	2	2	2	2
7) Are you encouraged to put questions in the class?	Always(3)	Occasionally(2)	No(0)		3	3	3	3	3
8) How is the atmosphere in the class?	Pleasant(4)	Serious(3)	Light(2)	Unpleasant(0)	4	2	3	2	2
9) How does the teacher engage the period on an average?	Full period(3)	Over period(2)	Part period(1)		3	3	3	3	3
10) Does your teacher get involved in guiding you for:									
a) Personal problems	Yes(3)	Occasionally(2)	NA(0)		3	3	2	2	3
b) Academic achievement	Yes(3)	Occasionally(2)	NA(0)		3	2	2	2	3
c) Extra Curricular activities	Yes(3)	Occasionally(2)	NA(0)		3	2	3	2	2
11) In your opinion how does your teacher teach in general	Excellent(20)	Good(15)	Fair(10)	Poor(5)	20	20	20	20	20

BRAHMDEVDADA MANE INSTITUTE OF TECHNOLOGY

Feed-Back Proforma (2022-23)

Date:

Class: TY BTECH

Branch: (Elect)

Semester: I

Note : 1) Your correct opinion is highly valuable and hence 2) Do not sign or write your name anywhere. 3) Give number which is closest to your honest opinion.

Performa	Grade				Teacher Name and Subject					
I) ACADEMIC:	A	B	C	D	LCS	AMCS	EMCEV	PS-III	EME	ME
					ABA	SGS	MDC	HRD	RM	PVM
1) How your teacher engages -hours?										
a) Lecture hours	Regular(4)	Irregular(2)	Occasional(1)		4	4	4	4	4	4
b) Practical hours	Regular(4)	Irregular(2)	Occasional(1)		4	4	4	4	4	4
2) Syllabus coverage										
a) Properly covered	All Topics(4)	75% Topics(3)	50% Topics(2)		4	4	4	4	4	4
b) Percentage covered	100%(4)	above 90%(3)	above 80%(2)	above 70%(1)	4	4	4	4	4	4
3) Which aspects of the subjects do you understand?										
a) Concepts / Principles	Yes(2)	No(1)			2	2	2	2	2	2
b) Mathematical part / Working / Description	Yes(2)	No(1)			2	2	2	2	2	2
c) Applications	Yes(1)	No(0)			1	1	1	1	1	1
4) Does the teacher give additional information										
a) Beyond the syllabus ?	Yes(3)	No(0)			3	3	3	3	3	3
b) Whether it is relevant ?	Yes(2)	No(0)			2	2	2	2	2	2
5) Does the teacher co-relate theory with practice during his / her	Yes(2)	No(0)			2	2	2	2	2	2
6) How is the clarity of teacher's thought?	Excellent(5)	Good(3)	Fair(2)	Poor(1)	5	5	5	5	5	5
7) Is the teacher willing to help you in getting your concept	Yes(2)	No(1)			2	2	2	2	2	2
8) In your opinion how the teacher knows the subject ?	Excellent(5)	Good(3)	Fair(2)	Poor(1)	5	3	5	2	5	5
9) How do you attend the class?	Regular(3)	Moderate(2)	Occasional(1)		3	2	3	2	1	2
10) Availability of teacher to resolve your problems.	Often(3)	Moderate(2)	Occasional(1)		3	2	3	2	1	2

II) GENERAL :	Grade				Teacher Name and Subject					
	A	B	C	D	LCS	AMCS	EMCEV	PS-III	EME	ME
					ABA	SGS	MDC	HRD	RM	PVM
1) Does the teacher hold your attention while teaching?	Yes(2)	No(1)			2	2	2	2	2	2
2) How is the teaching in general?	Interesting(3)	Boring(2)	Monotonous(1)		3	3	3	3	1	2
3) Is your teacher proficient in English?	Proficient(3)	Yes(2)	No(1)		3	3	3	3	1	2
4) a) How does the teacher speak?	Fast(3)	Normal(2)	Slow(1)		3	2	2	2	1	2
b) Is your teacher audible?	Yes(2)	No(1)			2	1	1	2	1	
5) How is the sketch work / other writing on the Black-board?	Neat(3)	Ordinary(2)	Shabby(1)		3	3	3	3	3	2
6) a) Does your teacher use teaching aid ?	Yes(2)	No(1)			2	2	2	2	2	2
b) Is it useful for you?	Yes(2)	No(1)			2	2	2	2	2	2
7) Are you encouraged to put questions in the class?	Always(3)	Occasionally(2)	No(0)		3	2	3	2	3	2
8) How is the atmosphere in the class?	Pleasant(4)	Serious(3)	Light(2)	Unpleasant(0)	4	3	2	3	2	3
9) How does the teacher engage the period on an average?	Full period(3)	Over period(2)	Part period(1)		3	3	3	3	2	3
10) Does your teacher get involved in guiding you for:										
a) Personal problems	Yes(3)	Occasionally(2)	NA(0)		3	2	3	3	3	2
b) Academic achievement	Yes(3)	Occasionally(2)	NA(0)		3	3	3	2	2	2
c) Extra Curricular activities	Yes(3)	Occasionally(2)	NA(0)		3	2	3	3	2	2
11) In your opinion how does your	Excellent(20)	Good(15)	Fair(10)	Poor(5)	20	20	20	20	15	15

BRAHMDEVDADA MANE INSTITUTE OF TECHNOLOGY, SOLAPUR

DEPARTMENT OF ELECTRICAL ENGINEERING

FEED BACK REPORT FOR ACADEMIC YEAR -2022-23(SEM-II)

No.of Students		25		
CLASS	SY B.TECH (Electrical) Sem-II			
SR.NO.	Subject	Name of Faculty	Feedback given by	% Feedback given
1	NMLA	Prof.C.S.Pimpale	25	90.72
2	ADIC	Dr. K.S. Kazi	25	93.72
3	EM-II	Prof.M.D.Chavan	25	95.68
4	PS-II	Prof.H.R.Dhananjay	25	91.52
5	NA	Prof.R.D. Chavan	25	87.08
6	EVT	Prof. V.G. Shirsikar	25	83.72

Prof.M.D.Chavan
Department Feedback Co-ordinator

Prof.P.K.Magadum
Head Of Department

BRAHMDEVDADA MANE INSTITUTE OF TECHNOLOGY, SOLAPUR

DEPARTMENT OF ELECTRICAL ENGINEERING

FEED BACK REPORT FOR ACADEMIC YEAR -2022-23(SEM-II)

No.of Students		32		
CLASS		TY B.TECH (Electrical)		
SR.NO.	Subject	Name of Faculty	Feedback given by	% Feedback given
1	ACS	Prof.N.N.SHAIKH	32	95.90625
2	PEI&D	Prof.R.D.Chavan	32	94.3125
3	EU	Prof.V.G.SHIRSHIKAR	32	93.4375
4	RES	Prof.U.M.HALLI	32	94.5
5	EMD	Prof.H.R.Dhananjay	32	91.34375
6	EMSEV	Prof.M.D.CHAVAN	32	97.78125
Class %				

Prof.M.D.Chavan
Department Feedback Co-ordinator

Prof.P.K.Magadum
Head Of Department

Kai.Amdar Brahmdevdada Mane ShikshanVaSamajikPrathishthan, Belati Sanchalit

Brahmdevdada Mane Institute of Technology, Solapur

Post Box No.224, Solapur-Mangalwedha-Kolhapur State Highway, Belati - 413002

Tal. North Solapur, Dist. Solapur Phone: (0217) 2283842/43 Fax: 0217 2283466

Website: www.bmssp.org/bmitEmail: bmit@bmssp.org

(Approved by AICTE, New Delhi, Govt. of Maharashtra and Affiliated to Solapur University, Solapur)

DEPARTMENT OF ELECTRICAL ENGINEERING

FEED BACK REPORT FOR ACADEMIC YEAR -2022-23(SEM-II)

No.of Students				
CLASS	B.TECH (Electrical)			
SR.NO.	Subject	Name of Faculty	Feedback given by	% Feedback given
1	EIE	Prof.P.K.Magadum	14	92.4
2	PSP	Prof.S.G.SHIRSIKAR	14	91.1
3	PQF	Prof.U.M.Halli	14	94.3
Class %				93

Prof . M.D. Chavan
Dept Feedback co- Ordinator

Prof. P.K Magadum
HOD (Elect)

BRAHMDEVDADA MANE INSTITUTE OF TECHNOLOGY

Feed-Back Proforma (2022-23)

Date: Class: SY BTECH Branch: (Elect) Semester: II

Note : 1) Your correct opinion is highly valuable and hence 2) Do not sign or write your name anywhere. 3) Give number which is closest to your honest opinion.

Performa	Grade				Teacher Name and Subject					
I) ACADEMIC:	A	B	C	D	NMLA	EM-I	ADIC	PS-II	NA	EVT
					CSP	MDC	KSK	HRD	RDC	VGS
1) How your teacher engages -hours?										
a) Lecture hours	Regular(4)	Irregular(2)	Occasional(1)		4	4	4	4	4	2
b) Practical hours	Regular(4)	Irregular(2)	Occasional(1)		4	4	4	4	4	3
2) Syllabus coverage										
a) Properly covered	All Topics(4)	75% Topics(3)	50% Topics(2)		4	4	4	4	4	3
b) Percentage covered	100%(4)	above 90%(3)	above 80%(2)	above 70%(1)	4	4	4	4	4	3
3) Which aspects of the subjects do you understand?										
a) Concepts / Principles	Yes(2)	No(1)			2	2	2	2	2	2
b) Mathematical part / Working / Description	Yes(2)	No(1)			2	2	2	2	2	2
c) Applications	Yes(1)	No(0)			1	1	1	1	1	1
4) Does the teacher give additional information										
a) Beyond the syllabus ?	Yes(3)	No(0)			3	3	3	3	3	0
b) Whether it is relevant ?	Yes(2)	No(0)			2	2	2	2	2	0
5) Does the teacher co-relate theory with practice during his / her	Yes(2)	No(0)			2	2	2	2	2	0
6) How is the clarity of teacher's thought?	Excellent(5)	Good(3)	Fair(2)	Poor(1)	5	5	5	5	5	3
7) Is the teacher willing to help you in getting your concept	Yes(2)	No(1)			2	2	2	2	2	1
8) In your opinion how the teacher knows the subject ?	Excellent(5)	Good(3)	Fair(2)	Poor(1)	5	5	5	5	5	3
9) How do you attend the class?	Regular(3)	Moderate(2)	Occasional(1)		3	3	3	3	3	2
10) Availability of teacher to resolve your problems.	Often(3)	Moderate(2)	Occasional(1)		3	3	3	3	3	2

II) GENERAL :	Grade				Teacher Name and Subject					
	A	B	C	D	NMLA / CSP	EM-I / MDC	ADIC / KSK	PS-II / HRD	NA / RDC	EVT / VGS
1) Does the teacher hold your attention while teaching?	Yes(2)	No(1)			2	2	2	2	2	1
2) How is the teaching in general?	Interesting(3)	Boring(2)	Monotonous(1)		3	3	3	3	3	2
3) Is your teacher proficient in English?	Proficient(3)	Yes(2)	No(1)		3	3	3	3	3	2
4) a) How does the teacher speak?	Fast(3)	Normal(2)	Slow(1)		2	2	2	2	2	2
b) Is your teacher audible?	Yes(2)	No(1)			2	2	2	2	2	1
5) How is the sketch work / other writing on the Black-board?	Neat(3)	Ordinary(2)	Shabby(1)		3	3	3	3	3	2
6) a) Does your teacher use teaching aid ?	Yes(2)	No(1)			2	2	2	2	2	1
b) Is it useful for you?	Yes(2)	No(1)			2	2	2	2	2	1
7) Are you encouraged to put questions in the class?	Always(3)	Occasionally(2)	No(0)		3	3	3	3	3	2
8) How is the atmosphere in the class?	Pleasant(4)	Serious(3)	Light(2)	Unpleasant(0)	4	4	4	4	4	3
9) How does the teacher engage the period on an average?	Full period(3)	Over period(2)	Part period(1)		1	1	1	1	1	2
10) Does your teacher get involved in guiding you for:										
a) Personal problems	Yes(3)	Occasionally(2)	NA(0)		0	0	0	0	0	2
b) Academic achievement	Yes(3)	Occasionally(2)	NA(0)		0	0	0	0	0	2
c) Extra Curricular activities	Yes(3)	Occasionally(2)	NA(0)		0	0	0	0	0	2
11) In your opinion how does your	Excellent(20)	Good(15)	Fair(10)	Poor(5)	20	20	20	20	20	10

BRAHMDEVDADA MANE INSTITUTE OF TECHNOLOGY

Feed-Back Proforma (2022-23)

Date:

Class: B.TECH

Branch: (Elect)

Semester: II

Note : 1) Your correct opinion is highly valuable and hence 2) Do not sign or write your name anywhere. 3) Give number which is closest to your honest opinion.

Performance	Grade				Teacher Name and Subject				
I) ACADEMIC :	A	B	C	D	PQ&FACTS	PSP	EIE	EHVAC	PROJECT
					UMH	SGS	PKM		
1) How your teacher engages -hours?									
a) Lecture hours	Regular(4)	Irregular(2)	Occasional(1)		4	4	4	—	4
b) Practical hours	Regular(4)	Irregular(2)	Occasional(1)		4	4	2	—	2
2) Syllabus coverage									
a) Properly covered	All Topics(4)	75% Topics(3)	50% Topics(2)		2	4	4	—	4
b) Percentage covered	100%(4)	above 90%(3)	above 80%(2)	above 70%(1)	1	3	3	—	4
3) Which aspects of the subjects do you understand?									
a) Concepts / Principles	Yes(2)	No(1)			1	2	2	—	2
b) Mathematical part / Working / Description	Yes(2)	No(1)			1	2	2	—	2
c) Applications	Yes(1)	No(0)			0	1	1	—	1
4) Does the teacher give additional information									
a) Beyond the syllabus ?	Yes(3)	No(0)			3	3	3	—	3
b) Whether it is relevant ?	Yes(2)	No(0)			0	2	2	—	2
5) Does the teacher co-relate theory with practice during his / her lecture .	Yes(2)	No(0)			0	2	2	—	2
6) How is the clarity of teacher's thought?	Excellent(5)	Good(3)	Fair(2)	Poor(1)	2	5	5	—	5
7) Is the teacher willing to help you in getting your concept clarified ?	Yes(2)	No(1)			1	2	2	—	2
8) In your opinion how the teacher knows the subject ?	Excellent(5)	Good(3)	Fair(2)	Poor(1)	3	5	3	—	3
9) How do you attend the class?	Regular(3)	Moderate(2)	Occasional(1)		1	2	3	—	3
10) Availability of teacher to resolve your problems.	Often(3)	Moderate(2)	Occasional(1)		1	2	3	—	3

II) GENERAL :	Grade				Teacher Name and Subject				
	A	B	C	D	PQ&FACT	PSP	EIE	EHVAC	PROJECT
					UMH	SGS	PKM		
1) Does the teacher hold your attention while teaching?	Yes(2)	No(1)			1	2	2	—	2
2) How is the teaching in general?	Interesting(3)	Boring(2)	Monotonous(1)		1	3	3	—	3
3) Is your teacher proficient in English?	Proficient(3)	Yes(2)	No(1)		2	3	3	—	3
4) a) How does the teacher speak ?	Fast(3)	Normal(2)	Slow(1)		3	2	1	—	2
b) Is your teacher audible?	Yes(2)	No(1)			2	2	2	—	2
5) How is the sketch work / other writing on the Black-board?	Neat(3)	Ordinary(2)	Shabby(1)		3	3	3	—	2
6) a) Does your teacher use teaching aid ?	Yes(2)	No(1)			2	2	2	—	2
b) Is it useful for you?	Yes(2)	No(1)			2	2	2	—	2
7) Are you encouraged to put questions in the class?	Always(3)	Occasionally(2)	No(0)		0	2	2	—	2
8) How is the atmosphere in the class?	Pleasant(4)	Serious(3)	Light(2)	Unpleasant(0)	2	3	3	—	3
9) How does the teacher engage the period on an average?	Full period(3)	Over period(2)	Part period(1)		1	3	3	—	3
10) Does your teacher get involved in guiding you for:									
a) Personal problems	Yes(3)	Occasionally(2)	NA(0)		2	3	3	—	3
b) Academic achievement	Yes(3)	Occasionally(2)	NA(0)		2	3	3	—	3
c) Extra Curricular activities	Yes(3)	Occasionally(2)	NA(0)		2	3	3	—	3
11) In your opinion how does your teacher teach in general	Excellent(20)	Good(15)	Fair(10)	Poor(5)	10	15	20	—	20

BRAHMDEVDADA MANE INSTITUTE OF TECHNOLOGY

Feed-Back Proforma (2022-23)

Date: Class: TY BTECH Branch: (Electrical) Semester: II

Note : 1) Your correct opinion is highly valuable and hence 2) Do not sign or write your name anywhere. 3) Give number which is closest to your honest opinion.

Performa	Grade				Teacher Name and Subject					
I) ACADEMIC:	A	B	C	D	ACS	PEI&D	EU	RES	EMD	EMSEV
					NNS	RDC	VGS	UMH	HRD	MDC
1) How your teacher engages -hours?										
a) Lecture hours	Regular(4)	Irregular(2)	Occasional(1)		4	4	4	4	4	4
b)	Regular(4)	Irregular(2)	Occasional(1)		4	4	4	4	4	4
2) Syllabus coverage										
a) Properly covered	All Topics(4)	75% Topics(3)	50% Topics(2)		4	4	4	4	4	4
b) Percentage covered	100%(4)	above 90%(3)	above 80%(2)	above 70%(1)	4	4	4	4	4	4
3) Which aspects of the subjects do you understand?										
a) Concepts / Principles	Yes(2)	No(1)			2	2	2	2	2	2
b) Mathematical part / Working / Description	Yes(2)	No(1)			1	1	1	1	1	1
c) Applications	Yes(1)	No(0)			1	1	1	1	1	1
4) Does the teacher give additional information										
a) Beyond the syllabus ?	Yes(3)	No(0)			0	0	0	0	3	0
b) Whether it is relevant ?	Yes(2)	No(0)			2	2	2	2	0	2
5) Does the teacher co-relate theory with practice during his / her	Yes(2)	No(0)			2	2	2	2	2	2
6) How is the clarity of teacher's thought?	Excellent(5)	Good(3)	Fair(2)	Poor(1)	3	3	3	3	3	5
7) Is the teacher willing to help you in getting your concept	Yes(2)	No(1)			1	1	1	1	1	2
8) In your opinion how the teacher knows the subject ?	Excellent(5)	Good(3)	Fair(2)	Poor(1)	5	3	2	2	3	5
9) How do you attend the class?	Regula(3)	Moderate(2)	Occasional(1)		3	3	3	3	3	3
10) Availability of teacher to resolve your problems.	Often(3)	Moderate(2)	Occasional(1)		2	2	2	2	2	2

II) GENERAL :	Grade				Teacher Name and Subject					
	A	B	C	D	ACS NNS	PEI&D RDC	EU VGS	RES UMH	EMD HRD	EMSEV MDC
1) Does the teacher hold your attention while teaching?	Yes(2)	No(1)			2	2	2	2	2	2
2) How is the teaching in general?	Interesting(3)	Boring(2)	Monotonous(1)		2	3	2	3	2	3
3) Is your teacher proficient in English?	Proficient(3)	Yes(2)	No(1)		2	3	2	3	2	3
4) a) How does the teacher speak?	Fast(3)	Normal(2)	Slow(1)		2	3	2	3	2	3
b) Is your teacher audible?	Yes(2)	No(1)			2	2	2	2	2	2
5) How is the sketch work / other writing on the Black-board?	Neat(3)	Ordinary(2)	Shabby(1)		2	3	2	3	2	3
6) a) Does your teacher use teaching aid ?	Yes(2)	No(1)			2	2	2	2	2	2
b) Is it useful for you?	Yes(2)	No(1)			2	2	2	2	2	2
7) Are you encouraged to put questions in the class?	Always(3)	Occasionally(2)	No(0)		3	3	3	3	3	3
8) How is the atmosphere in the class?	Pleasant(4)	Serious(3)	Light(2)	Unpleasant(0)	3	3	3	3	3	4
9) How does the teacher engage the period on an average?	Full period(3)	Over period(2)	Part period(1)		2	2	2	2	5	5
10) Does your teacher get involved in guiding you for:										
a) Personal problems	Yes(3)	Occasionally(2)	NA(0)		3	2	3	2	3	3
b) Academic achievement	Yes(3)	Occasionally(2)	NA(0)		3	2	3	3	3	2
c) Extra Curricular activities	Yes(3)	Occasionally(2)	NA(0)		3	2	3	3	3	3
11) In your opinion how does your	Excellent(20)	Good(15)	Fair(10)	Poor(5)	15	15	20	15	15	20

BRAHMDEVDADA MANE INSTITUTE OF TECHNOLOGY

Feed-Back Proforma (2022-23)

Date: 3 - 7 - 23 Class: SY BTECH Branch: (Elect) Semester: II

Note : 1) Your correct opinion is highly valuable and hence 2) Do not sign or write your name anywhere. 3) Give number which is closest to your honest opinion.

Performa	Grade				Teacher Name and Subject					
I) ACADEMIC:	A	B	C	D	NMLA CSP	EM-I MDC	ADIC KSK	PS-II HRD	NA RDC	EVT VGS
1) How your teacher engages -hours?										
a) Lecture hours	Regular(4)	Irregular(2)	Occasional(1)		4	4	4	4	4	2
b) Practical hours	Regular(4)	Irregular(2)	Occasional(1)		4	4	4	4	4	2
2) Syllabus coverage										
a) Properly covered	All Topics(4)	75% Topics(3)	50% Topics(2)		4	4	4	4	4	3
b) Percentage covered	100%(4)	above 90%(3)	above 80%(2)	above 70%(1)	4	4	4	4	4	2
3) Which aspects of the subjects do you understand?										
a) Concepts / Principles	Yes(2)	No(1)			2	2	2	2	2	1
b) Mathematical part / Working / Description	Yes(2)	No(1)			2	2	2	2	2	1
c) Applications	Yes(1)	No(0)			1	1	1	1	1	0
4) Does the teacher give additional information										
a) Beyond the syllabus ?	Yes(3)	No(0)			3	3	3	3	3	3
b) Whether it is relevant ?	Yes(2)	No(0)			2	2	2	2	2	2
5) Does the teacher co-relate theory with practice during his / her	Yes(2)	No(0)			2	2	2	2	2	2
6) How is the clarity of teacher's thought?	Excellent(5)	Good(3)	Fair(2)	Poor(1)	5	5	5	5	5	3
7) Is the teacher willing to help you in getting your concept	Yes(2)	No(1)			2	2	2	2	2	1
8) In your opinion how the teacher knows the subject ?	Excellent(5)	Good(3)	Fair(2)	Poor(1)	5	5	5	5	5	2
9) How do you attend the class?	Regular(3)	Moderate(2)	Occasional(1)		3	3	3	3	3	2
10) Availability of teacher to resolve your problems.	Often(3)	Moderate(2)	Occasional(1)		3	3	2	2	3	1

II) GENERAL :	Grade				Teacher Name and Subject					
	A	B	C	D	NMLA CSP	EM-I MDC	ADIC KSK	PS-II HRD	NA RDC	EVT VGS
1) Does the teacher hold your attention while teaching?	Yes(2)	No(1)			2	2	2	2	2	2
2) How is the teaching in general?	Interesting(3)	Boring(2)	Monotonous(1)		3	3	3	3	3	3
3) Is your teacher proficient in English?	Proficient(3)	Yes(2)	No(1)		3	3	3	3	3	2
4) a) How does the teacher speak?	Fast(3)	Normal(2)	Slow(1)		3	3	3	3	3	2
b) Is your teacher audible?	Yes(2)	No(1)			2	2	2	2	2	2
5) How is the sketch work / other writing on the Black-board?	Neat(3)	Ordinary(2)	Shabby(1)		3	3	3	3	3	2
6) a) Does your teacher use teaching aid ?	Yes(2)	No(1)			3	3	3	3	3	2
b) Is it useful for you?	Yes(2)	No(1)			2	2	2	2	2	1
7) Are you encouraged to put questions in the class?	Always(3)	Occasionally(2)	No(0)		3	3	3	3	3	3
8) How is the atmosphere in the class?	Pleasant(4)	Serious(3)	Light(2)	Unpleasant(0)	4	4	4	4	3	3
9) How does the teacher engage the period on an average?	Full period(3)	Over period(2)	Part period(1)		3	3	3	3	3	3
10) Does your teacher get involved in guiding you for:										
a) Personal problems	Yes(3)	Occasionally(2)	NA(0)		3	3	3	3	3	3
b) Academic achievement	Yes(3)	Occasionally(2)	NA(0)		3	3	3	3	3	2
c) Extra Curricular activities	Yes(3)	Occasionally(2)	NA(0)		3	3	3	3	3	2
11) In your opinion how does your	Excellent(20)	Good(15)	Fair(10)	Poor(5)	20	20	20	20	20	15



PUNYASHLOK AHILYADEVI HOLKAR SOLAPUR UNIVERSITY, SOLAPUR

FACULTY OF

ENGINEERING & TECHNOLOGY

ALL BRANCHES

CBCS Syllabus for
First Year B.Tech. (All Branches)
w.e.f.
Academic Year 2020-21

PUNYASHLOK AHILYADEVI HOLKAR

SOLAPUR UNIVERSITY, SOLAPUR

FACULTY OF ENGINEERING & TECHNOLOGY

CBCS Curriculum for First Year B.Tech. (All Branches)

W.E.F. 2020-21

- Semester I : Theory Courses

Course Code	***Name of the Course***	***Engagement Hours***			***Credits***	***FA***	***SA***		***Total***
		L	***T***	***P***		***ESE***	***ISE***	***ICA***	
C011/ C012	Engineering Physics / Engineering Chemistry $	3			3	70	30		100
C112	Engineering Mathematics-I	3			3	70	30		100
C113	Basics of Civil and Mechanical Engineering	4			4	70	30		100
C114	Engineering Mechanics	3			3	70	30		100
C115	Universal Human Values	2			2	50			50
C116	Communication Skills	1			1		25		25
	Total	**16**			**16**	**330**	**145**		**475**

- Semester I : Laboratory / Tutorial Courses

Course Code	***Name of the Course***	***Engagement Hours***			***Credits***	***FA***	***SA***		***Total***
		L	***T***	***P***		***ESE***	***ISE***	***ICA***	
C011/ C012	Engineering Physics / Engineering Chemistry $			2	1			25	25
C112	Engineering Mathematics-I		1		1			25	25
C113	Basics of Civil and Mechanical Engineering			2	1			25	25
C114	Engineering Mechanics			2	1			25	25
C116	Communication Skills			2	1			25	25
C117	Creativity & Design Thinking			2	1			50	50
C118	Workshop Practice			2	1			50	50
	Total			**12**	**7**			**225**	**225**
	Grand Total	**16**	**1**	**12**	**23**	**330**	**145**	**225**	**700**
C119	Induction Program	*** Please see note below*							

- Semester II : Theory Courses

Course Code	***Name of the Course***	***Engagement Hours***			***Credits***	***FA***	***SA***		***Total***
		L	***T***	***P***		***ESE***	***ISE***	***ICA***	
C011/ C012	Engineering Physics / Engineering Chemistry $	3			3	70	30		100
C122	Engineering Mathematics - II	3			3	70	30		100
C123	Basic Electrical & Electronics Engineering	3			3	70	30		100
C124	Programming for problem solving	2			2		25		25
C125	Engineering Graphics and CAD	2			2	70	30		100
C126	Professional Communication	1			1		25		25
Total		**14**			**14**	**280**	**170**		**450**

Semester II: Laboratory / Tutorial Courses

Course Code	***Name of the Course***	***Engagement Hours***			***Credits***	***FA***	***SA***		***Total***
		L	***T***	***P***		***ESE (POE)***	***ISE***	***ICA***	
C011/ C012	Engineering Physics / Engineering Chemistry$			2	1			25	25
C122	Engineering Mathematics- II		1		1			25	25
C123	Basic Electrical & Electronics Engineering			2	1			25	25
C124	Programming for problem solving			4	2	50#		50	100
C125	Engineering Graphics and CAD			4	2			50	50
C126	Professional Communication			2	1			25	25
	Total			**14**	**8**	**50**		**200**	**250**
Grand Total		**14**	**1**	**14**	**22**	**330**	**170**	**200**	**700**
C127	Democracy, Elections and Good Governance *					**50**			**50**

Kai. Amdar Brahmdevdada Mane Shikshan Va Samajik Pratisthan, Belati, Sanchalit

BRAHMDEVDADA MANE INSTITUTE OF TECHNOLOGY, SOLAPUR

UG Courses Annual Plan for Academic, Co-curricular & Extra Curricular Activities / Academic Calendar 2022-23

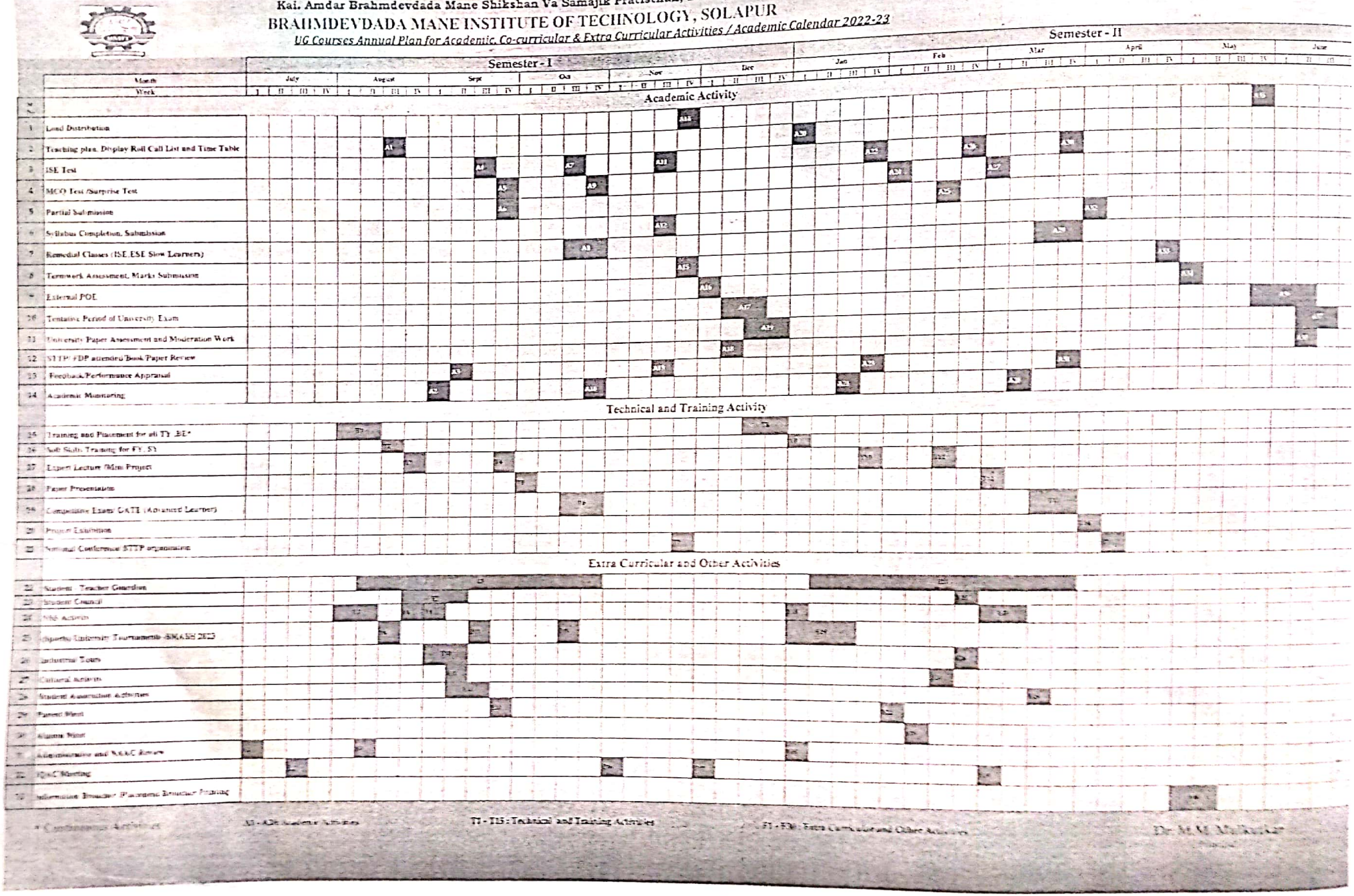

* Conditional Activities

A1 - A20: Academic Activities

T1 - T15 : Technical and Training Activities

F1 - F30 : Extra Curricular and Other Activities

Dr. M.M. Mulla

Principal

Scanned by CamScanner

BRAHMDEVDADA MANE INSTITUTE OF TECHNOLOGY, SOLAPUR

ACADEMIC CALENDER

F.Y B.Tech. (Sem-II)

Academic Year 2022-23

March			April			May			June		
Date	Day	Activity	Date	Day	Activity	Date	Day	Activity	Date	Day	Activity
1	Wed		1	Sat		1	Mon	Maharashtra Day	1	Thurs	
2	Thrus		2	Sun		2	Tues		2	Fri	
3	Fri		3	Mon		3	Wed		3	Sat	
4	Sat		4	Tues	Holiday	4	Thurs		4	Sun	
5	Sun		5	Wed		5	Fri	Holiday	5	Mon	
6	Mon		6	Thrus		6	Sat		6	Tues	
7	Tues		7	Fri	Holiday	7	Sun		7	Wed	
8	Wed		8	Sat		8	Mon	Partial Submission	8	Thurs	
9	Thrus		9	Sun		9	Tues		9	Fri	
10	Fri		10	Mon		10	Wed		10	Sat	
11	Sat		11	Tues		11	Thurs		11	Sun	
12	Sun		12	Wed		12	Fri	Parents Meet	12	Mon	
13	Mon		13	Thrus		13	Sat		13	Tues	
14	Tues		14	Fri	Holiday	14	Sun		14	Wed	
15	Wed		15	Sat		15	Mon	MCQ Test-I	15	Thurs	
16	Thrus		16	Sun		16	Tues	MCQ Test-I	16	Fri	
17	Fri		17	Mon		17	Wed	MCQ Test-I	17	Sat	
18	Sat		18	Tues	Guest Lect	18	Thurs	MCQ Test-I	18	Sun	
19	Sun		19	Wed		19	Fri	MCQ Test-I	19	Mon	ISE-III
20	Mon		20	Thrus		20	Sat		20	Tues	ISE-III
21	Tues		21	Fri		21	Sun		21	Wed	ISE-III
22	Wed		22	Sat	Holiday	22	Mon	ISE-II	22	Thurs	ISE-III
23	Thrus		23	Sun		23	Tues	ISE-II	23	Fri	ISE-III
24	Fri		24	Mon	ISE-I	24	Wed	ISE-II	24	Sat	
25	Sat		25	Tues	ISE-I	25	Thurs	ISE-II	25	Sun	
26	Sun		26	Wed	ISE-I	26	Fri	ISE-II	26	Mon	Remedial Classes
27	Mon	Commencement of Classes	27	Thrus	ISE-I	27	Sat		27	Tues	Remedial Classes
28	Tues		28	Fri	ISE-I	28	Sun		28	Wed	Holiday
29	Wed		29	Sat		29	Mon		29	Thurs	
30	Thrus	Holiday	30	Sun		30	Tues		30	Fri	
31	Fri					31	Wed				
No. of working day=05			No. of working day=17			No. of working day =21			No. of working day =21		

(Prof. T D Pawar)
GSE, HOD

(Prof. A V Chipade)
Dean- Academics

Scanned by CamScanner

Brahmdevdada Mame Institute of Technology, Solapur

General Engg. & Science A.Y.2022-23

Load Distribution (Sem-I) (Div A&B)

wef 4/11/22

Sr.No	Name of Staff	Subject	Class	Total Load		
				Th	Pr/Tu	Total
1	Dr. B M More	Engineering Physics	FY A	4	6	12
		Physics	BMJC	2	0	
2	Prof.M M Shaikh	Engineering Chemistry	FY B	4	6	22
		Creativity And Design Thinking	FY A&B	0	12	
3	Prof. M N Dhanave	Engineering Mathematics-I	FY A&B	4	6	14
		Mathematics	BMJC	4	0	
4	Prof T D Pawar	Applied Mathematics-I	FY A&B	4	0	11
		Engineering Mathematics-I	SY CSE	4	3	
5	Prof C S Pimpale	Engg. Maths-III	SY ELECT	4	3	14
		Engg. Maths-III	SY ENTC	4	3	
6	Prof A A Bhopale	Engineering Mechanics	FY A & B	8	12	20
7	Prof A A Wardole	Basic Civil	FY A & B	4	6	23
		Mechanics of Material	SY MECH	4	3	
		Environmental Science	SY ALL	4	0	
		Environment science	BMJC	2	0	
9	Prof V V Binage	Communication Skill	FY A & B	2	12	18
		Universal Human Values	FY A & B	4	0	
10	Prof P S Chavan	Chemistry	BMJC	10	8	18
11	Prof. M S Kadam (Mech)	Workshop Practice (Mech)	FY A & B	0	12	12
	Prof. XXX (CSE)	Workshop Practice (CSE)				
	Prof SSJ (ENTC)	Workshop Practice (ENTC)				
12	Prof A A Zambere	Basic Mechanical Engineering	FY A & B	4	0	4
	Prof SS Dhanave	Basics Mechanical Engineering	FY A & B	0	6	6

(Prof. T D Pawar)
HOD

Cc :

1 Principal BMIT

2 All HOD

3 Principal BMJC

Scanned by CamScanner

hmdevdada Mame Institute of Technology, Solapur

General Engg. & Science A.Y.2021-22

Load Distribution (Sem-II)

Sr.No	Name of Staff	Subject	Class	Total Load		
				Th	Pr/Tu	Total
1	Dr. B M More	Engineering Physics	FE-B	4	6	10
2	Prof M M Shaikh	Engineering Chemistry	FE-A	4	6	10
3	Prof. M N Dhanave	Engineering Mathematics-II	FE-A & B	8	-	16
		Engg Mathematics-III	SE-MECH	4	4	
4	Prof T D Pawar	Applied Mathematics-I	SE CSE	4	4	16
		Engineering Mathematics-II	FE-A & B	8	0	
5	Prof C S Pimpale	Engg Maths-III	SE Elect	4	4	16
		Engg. Maths-III	SE ENTC	4	4	
6	Prof A A Bhopale	DEMOCRACY , ELECTIONS AND GOOD GOVER	FE-A & B	2	-	6
		Hospitality & Tourism Mangement	MBA-I	4	-	
7	Prof. A A Wardole	Fulid Mechanics & Fulid Mechanics	SE Mech	4	4	12
		Environmental Science	SE- All	4	0	
8	Prof V V Binage	Professional Commiuncation	FE-A & B	2	12	14

(Prof. T D Pawar)
HOD

Scanned by CamScanner

BRAHMADEVDADA MANE INSTITUTE OF TECHNOLOGY, SOLAPUR.

DEPARTMENT OF GENERAL SCIENCE & ENGINEERING

TIME TABLE

Acadamic Year :- 2022-23	Sem-I	Class :- F.Y. B.Tech	Div :-A
Class Co-ordinator :- Prof.M N Dhanave		Version :- 03	W.e.f. :- 06/02/2023

Period	1	2	3		4	5		6	7
Day/Time	09:30 To 10:25	10:25 To 11:20	11.20 To 12.15	12.15 To 12.55	12.55 To 01.50	01:50 To 02.45	02.45 To 03.00	3.00 To 03.55	03.55 To 04:50
MONDAY	TEST/ EM (AAB)	M-I (TDP)	BCME (VAB)	LONG RECESS	EM (AAB)	BCME (VAB)	SHORT RECESS	A1-BCME(AAW/SSD) A2-EM(AAB) A3-PH(BMM)	
TUESDAY	M-I (MND)	EM (AAB)	PH/M-I (BMM/TDP)		BCME (VAB)	BCME (VAB)		A1-CS(VVB) A2-WS A3-CDT(MMS)	
WEDNESDAY	M-I (TDP)	EM (AAB)	EM (AAB)		BCME (AAW)	M-I (MND)		A1-EM(AAB) A2-CDT(MMS) A3-WS	
THURSDAY	UHV (MSK)	PH (BMM)	BCME (AAW)		EM (AAB)	M-I (MND)		A1-CDT(MMS) A2-CS(VVB) A3-BCME(AAW/SSD)	
FRIDAY	M-I (MND)	EM (AAB)	PH (BMM)		UHV (MSK)	EM (AAB)		A1-WS A2-PH(BMM) A3-CS(VVB)	

Sub. Abbr.	Name of Subject	Staff Initials	Name of Staff	Name of Lab. for Practicals
PH	ENGG.PHYSICS	BMM	Dr. B M More	PHYSICS LAB
M-I	ENGG.MATHEMATICS-I	MND/TDP	Prof. M N Dhanave /Prof. T D Pawar	TUTORIAL LAB
EM	ENGG. MEACHANICS	AAB	Prof. A A Bhopale	BASIC CIVIL LAB
BCME	BASIC CIVIL/ BASIC MECHANICAL	AW/VAB/ SS	Prof. A A Wardole/ Prof. V A Bagale/ Prof. S S Dhanawe	CIVIL LAB&MECHANICAL LAB
UHV	UNIVERSAL HUMAN VALUES	MSK	Prof. M S Kadam	CLASS ROOM
CDT	CREATIVITY AND DESIGN THINKING	MMS	Prof. M M Shaikh	CLASS ROOM
CS	COMMUNICATION SKILL	VBB	Prof. V V Binage	LANGUAGE LAB
WS	WORKSHOP PRACTICES	ISK/SSK/SS	Prof. M S Kadam/ Prof. S S Kirte/Prof. S S Jadhav	WORKSHOP

Note :1. The Time table Incharge & hence Dept. time table coordinators have been informed to make full time table in discussion with respective HoDs by keeping 2 hrs

Guardian Teacher Batchwise
A1-101-118 (MND)
A2-119-136 (TDP)
A3-137-154 (BMM)

(Prof. A A Wardole)
Dept. Time table Co-ordinator

(Prof. T D Pawar)
H.O.D

Principal

Scanned by CamScanner

BRAHMADEVDADA MANE INSTITUTE OF TECHNOLOGY, SOLAPUR.

DEPARTMENT OF GENERAL SCIENCE & ENGINEERING

TIME TABLE

Acadamic Year :- 2022-23	Sem-II	Class :- FY BTech	Div :-A
Class Co-ordinator :- Prof.M N Dhanave/ Prof. C S Pimpale		Version :- 02	W.e.f. :- 17/04/2023

Period	1	2	3	12.15 To 12.55	4	5	02.45 To 03.00	6	7
Day/Time	09:30 To 10:25	10:25 To 11:20	11.20 To 12.15		12.55 To 01.50	01:50 To 02.45		3.00 To 03.55	03.55 To 04:50
MONDAY	MCQ Test	BEEE (PKM)	CH (MMS)	LONG RECESS	EG (AVC)	M-II (TDP)	SHORT RECESS	AG1-EG (AVC) AG2-PPS(USD)	
TUESDAY	CH (MMS)	BEEE (PKM)	M-II (TDP)		A1- CH (MMS) A2- BEEE (SSJ/PKM) A3-PC (VVB)			AG1-PPS (USD) AG2-EG (AVC)	
WEDNESDAY	PPS (TAK)	BEEE (SSG)	CH (MMS)		M-II (TDP)	EG (AVC)		A1-PC (VVB) A2-CH (MMS) A3-BE/EE (SSJ/PKM)	
THURSDAY	M-II (TDP)	PC (VVB)	BEEE (SSG)		A1- BE/EE(SSJ/PKM) A2- PC (VVB) A3-CH (MMS)			AG1-EG (AVC) AG2-PPS (USD)	
FRIDAY	CH (MMS)	EG (AVC)	EG (AVC)		PPS (TAK)	Lib/GT		AG1-PPS (USD) AG2-EG (AVC)	

Sub. Abbr.	Name of Subject	Staff Initials	Name of Staff	Name of Lab. for Practicals
CH	ENGG CHEMISTRY	MMS	Prof. M M Shaikh	CHEMISTRY LAB
M-II	ENGG MATHS-II	MND	Prof. M N Dhanave/ Prof. T D Pawar	TUTORIAL ROOM
DEGG	DEMOCRACY , ELECTIONS AND GOOD	AAB	Prof. A A Bhopale	BASIC CIVIL ENGG LAB
PPS	PROGRAMMING FOR PROBLEM SOLVING	TAK/USD	Prof T A Kumasgi / Prof. U S Dhodmise	CSE DEPT
BE	BASIC ELECTRICAL	PKM	Prof. P K Magdum	ELECTICAL DEPT
EE	ELECTRONICS ENGINEERING	SSG/SSJ	Prof. S S Gade /Prof. S S Jadhav	ELETRONICS DEPT
EG	ENGG GRAPHICS & CAD	AVC	Prof. A V Chipade	DRAWING HALL
PC	PROFESSIONAL COMMUNICATION	VVB	Prof. V V Binage	LANGUAGE LAB

Note	
AG1 - 101 To 127	A1-101 To 118 -MMS/MND
AG2 - 128 To 154	A2-119To 136 -TDP
	A3-137 To 154 - AAB

Note : 1) GT will conduct only in 1st Week of Every Month

2) BEEE - Alternate Week Practical

(Mr. A A Wardole)
Dept. Time table Co-ordinator

(Prof. T D Pawar)
H.O.D

(Dr. M M Mulkutkar)
Principal

Scanned by CamScanner

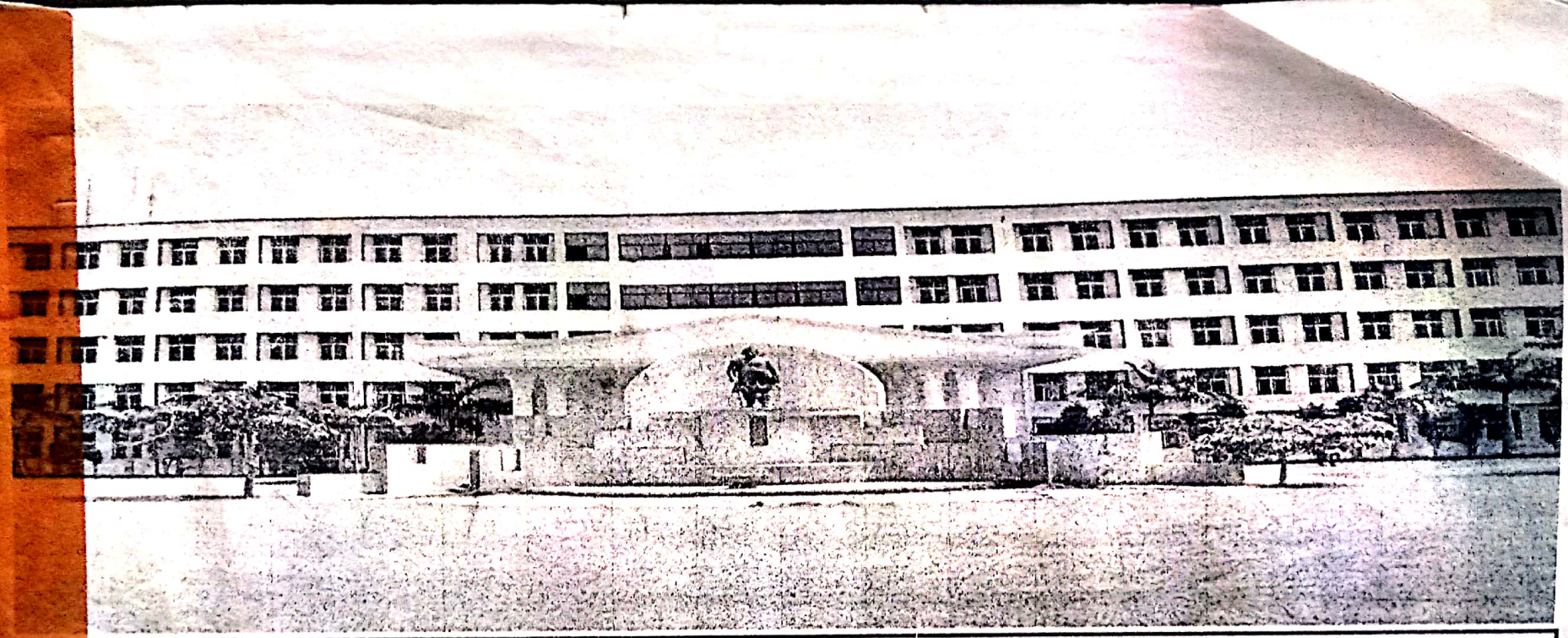

Kai. Amdar Brahmdevdada Mane

Shikshan Va Samajik Pratishthan Belati, Sanchalit

BRAHMDEVDADA MANE INSTITUTE OF TECHNOLOGY,SOLAPUR

Website : www.bmitsolapur.org , Email:bmit@bmssp.org

Phone : 0217-2283842, 2283843, Fax:0217-2283467

Accredited By NAAC

ACADEMIC DIARY 2022- 2023

Faculty Details		Course Details	
Name of Faculty	Mr. M. M. Shaikh.	Course Name	Engineering Chemistry
Designation	Assistant Professor.	Course Code	CH12
Department	GSE	Class	B-Division
		Program	F.Y.B.Tech
		Semester	I

Scanned by CamScanner

Scanned by CamScanner

TEACHING LOAD ALLOTTED

Sr. No.	Class	Program	Course	Teaching Load	
				Theory	Practical
01	F.Y.B.Tech	Engg Chemistry	All Branches	04	06
					06
					06
Total Load				04	+ 18 = 22

HOD

UNIVERSITY RESULT ANALYSIS OF COURSE (Last Three Years)

Year	Name of Faculty	% Passing	Improvement plan for current Semester
2021-22	Mr. M. M. Shaikh	100/-	More practice on Numericals and figure
2020-21	Mr. M. M. Shaikh	97.18%	
2019-20	Mr. M. M. Shaikh	100%	

Shaikh
Course Teacher

Head of Department

UNIVERSITY RESULT ANALYSIS

(To be filled after announcement of the University Results)

Year: Class:

Course :

Total No. of Students appeared:

RESULT RECORD	ESE	FIVE TOPPERS IN THE COURSE	
	THEORY	NAME OF STUDENTS	MARKS
NO. OF STUDENTS PRESENT	64	Patil Shivani Laxman	70
NO. OF STUDENTS ABSENT	-	Gadpalli Rakesh	70
NO. OF STUDENTS PASSED	64	Kumbhar Sudatta	70
% PASSING	100/-	Shivsharan Gunjan	70
HIGHEST MARKS	70	Durva Vishnu	70

Shaikh
Course Teacher

Shaikh MMShaikh
Class co-ordinator

Head of Department

Scanned by CamScanner

TEACHING LOAD ALLOTTED

Sr. No.	Class	Program	Course	Teaching Load	
				Theory	Practical
01	F.Y.B.Tech	Engg. Chemistry	All Branches	04	06
					06
					06
Total Load				04	+ 18 = 22

HoD

UNIVERSITY RESULT ANALYSIS OF COURSE (Last Three Years)

Year	Name of Faculty	% Passing	Improvement plan for current Semester
2021-22	Mr. M. M. Shaikh	100/-	More practice on Numericals and figure
2020-21	Mr. M. M. Shaikh	97.18%	
2019-20	Mr. M. M. Shaikh	100%	

Course Teacher

Head of Department

UNIVERSITY RESULT ANALYSIS

(To be filled after announcement of the University Results)

Year: Class:

Course :

Total No. of Students appeared:

RESULT RECORD	ESE	FIVE TOPPERS IN THE COURSE	
	THEORY	NAME OF STUDENTS	MARKS
NO. OF STUDENTS PRESENT	64	Patil Shivani Laxman	70
NO. OF STUDENTS ABSENT	-	Gadpalli Rakesh	70
NO. OF STUDENTS PASSED	64	Kumbhar Sudatta	70
% PASSING	100/-	Shivshanar Gunjan	70
HIGHEST MARKS	70	Dusra Vishnu	70

Course Teacher

Class co-ordinator

Head of Department

Scanned by CamScanner

Course Objective :

1) To impart knowledge of importance of quality of water and appropriate water treatment
2) To impart knowledge of corrosion & its prevention techniques
3) To equip students with the required analytical skills.
4) To introduce students the different engineering materials and their applications.
5) To make students to apply knowledge for determining quality of water fuels polymers & etc.
6) To introduce to different energy storage system and etc.

Course Outcomes :

a) Remember the importance of quality of water and appropriate water treatment process.
b) Recognize various types of corrosion & propose a suitable prevention technique.
c) Describe various instrumental technique
d) Identify & explain different engineering materials like suitable ceramics, fuel lubricant polymers for various
e) Calculate the hardness of water concentration of unknown sol^n cal value of fuel soap & acid value.
f) Describe various types of energy storage with their application.

Program Specific Outcome :

Course Teacher

Dept. NAAC Co-ordinator

Scanned by CamScanner

1) Unitwise CO Mapping :

Unit No.	CO1	CO2	CO3	CO4	CO5	CO6	CO7	CO8
1	✓				✓			
2						✓		
3					✓			
4		✓						
5				✓				
6								
7								
8			✓					
9								
10								

2) CO-PO Mapping :

CO's	POs												PSOs	
	1	2	3	4	5	6	7	8	9	10	11	12	1	2
CO1	✓	✓	✓				✓							
CO2	✓	✓	✓				✓							
CO3	✓	✓												
CO4	✓	✓					✓							
CO5	✓	✓												
CO6	✓	✓					✓							
CO7														
CO8														

Course Teacher

Dept. NAAC Coordinator

Scanned by CamScanner

Teaching Plan

Lecture No.	Topic	No. Of hrs. as per Syllabus	Planned Dates	Actually Conducted On	Ref. Book	Pages	Resources Used	Faculty Signature
1	2	3	4	5	6	7	8	9
1	Syllabus Discussion		14/11/22	14/11/22			Board	
2	**Unit No 01: Water Chemistry:** Introduction,		15/11/2022	18/11/22		1.5-1.8	Board	
3	BOD, COD		15/11/2022	18/11/22		1.9-1.11	Board	
4	Hardness: types of hardness, Calcium carbonate	07	17/11/2022	21, 22/23/11/22	01	1.12-1.26	Board	
5	Scale and sludge in boilers: Formation,		18/11/2022	28, 29/11/22		1.27-1.30	Board	
6	Softening of water by Ion exchange process and		21, 22/11/22	01/12/22		1.32-1.36	Video	
7	Treatment of water for domestic purpose by		23/11/22 24/11/22	02/12/22		1.38-1.42	Board	
8	Disinfection of water by chloramines, bleaching		28/11/22	05/12/22		1.45-1.48	Board	
9	**Unit No 03: Lubricants:** Lubricants &		29/11/22	6/12/22		3.1-3.3	Video	
10	Classification of lubricants	05	01/12/22	08/12/22	01	3.10-3.18	Board	
11	Characteristic properties of lubricants such as		02/12/22	09/12/22		3.18-3.35	Board	
12	saponification value & acid value, Types of		05/12/22	12/12/22			Board	
13	Selection of lubricants for cutting tools, I.C.		06/12/22	13/12/22		3.4-3.10	Board	
14	**Unit No 06: Fuels:** Introduction, classification,		08/12/22	15/12/22			Board	
15	comparison solid, liquid and gaseous fuel,		09/12/22	16/12/22			Board	
16	Bomb calorimeter & numerical problems		12/12/22	19/12/22			Video	
17	Boy's calorimeter & numerical problems	07	13/12/22	23/12/22			Video	
18	Dulong's formula &numerical problems		15/12/22	26/12/22			Video	
19	Petroleum: introduction, composition,		16/12/22	27/12/22			Video	
20	Biodiesel: introduction, preparation, adv and		19/12/22	29/12/22			Board	

Scanned by CamScanner

Teaching Plan

Lecture No.	Topic	No. Of hrs. as per Syllabus	Planned Dates	Actually Conducted On	Ref. Book	Pages	Resources Used	Faculty Signature
1	2	3	4	5	6	7	8	9
21	**Unit No 07: Polymers:** Polymerization, types of	07	20|12|22	30|12|22			Board	
22	Numerical problems on DP, number average		22|12|22	03|01|23			Board	
23	Plastics: definition, properties, types of plastics		23|12|22	05|01|23			video	
24	Properties and applications of PVC and PET,		26|12|22	09|01|23	01	T 16-717 T 20-723	Board	
25	Rubber: Classification, isolation of natural rubber,		27|12|22	10|01|23		T 24-729	video	
26	Applications of Buna-S and Thiokol rubbers.		29|12|22	12|01|22		T 30-731 734-735	Board	
27	Biodegradable Polymers: Introduction, examples		30|12|22	19|01|23		734-735	Board	
28	**Unit No 04: Corrosion:** *Corrosion:* definition,	06	02|01|23	20|01|23			Board	
29	Wet corrosion Hydrogen evolution and oxygen		03|01|23	23|01|23			video	
30	Factors influencing corrosion, testing and		05|01|23	24|01|23			Board	
31	Prevention of corrosion by: cathodic protection,		06|01|23	25|01|23			video	
32	anodic protection by anodizing and potentiostat.		09|01|23	30|01|23			Board	
33	Protective coatings: methods of application of		10|01|23	31|01|23			Board	
34	**Unit No 05: : Metals, Alloys & Ceramics:**	05	12|01|23		01	6.1-6.5		
35	Wrought iron. Definition, purposes of making		13|01|23	03|02|23	0	6.6-6.8	Board	
36	Ceramics: definition, classification, properties.		16|01|23	06|02|23		6.8-6.9	Board	
37	Glass: general properties		17|01|23	06|02|23		6.14	Chart	
38	General method of manufacture of glass, types of		19|01|23	07|02|23		6.15-6.17	chart	
39	**Unit No 08: Modern Analytical Techniques:**		20|01|23	07|02|23	01	8.1-8.4		
40	Numerical problems		23|01|23	08|02|23		8.5-8.13	Board	

Scanned by CamScanner

Teaching Plan

Lecture No.	Topic	No. Of hrs. as per Syllabus	Planned Dates	Actually Conducted On	Ref. Book	Pages	Resources Used	Faculty Signature
1	2	3	4	5	6	7	8	9
41	Chromatography: definition, types. Definition,	04	24/1/23	13/2/23	01	8.13-8.B	Board Video	
42	Thermal analysis: definition, instrumentation and		27/01/23			8.18-8.24	Board Video	
43	**Unit No. 02: Energy Storage system:**		30/01/23					
44	Batteries –Characteristics, Li-ion Batteries, Fuel	4	31/01/23	14/2/23	02	947-	PPT	
45	Various types of Fuel Cell AFC, PEFMC,		02/02/23			950.	PPT	
46	Hydrogen Production and hydrogen Storage		03/02/23	16/2/23				
47	Question Paper Discussion		06/02/23	17/2/23				
48	Question Paper Discussion		07/02/23					
49								
50								

A) LIST OF BOOKS AVAILABLE IN LIBRARY

Reference Book No	NAME OF BOOK (As per order mentioned in Teaching plan plus additional available	No. Of Books Available in Labrary	NAME OF AUTHOR	PUBLICATION	
01	A Textbook of Engg Chem.	40	Wadekar, Nikam, Patil	Technical	
02	Textbook of Engg chem	100	Jain & Jain	Khanpatay	
03	Textbook of Engg chem	125	S.S Dhara	S. Chand	
04	Industrial Chem	40	B.K. Sharma	Khanpatay	

Course Teacher

HOD

Principal

Scanned by CamScanner

PRACTICAL PLAN

Expt/ Tut No.	Name of Experiment / Tutorial	CO Covered	Batch (B_1)		Batch (B_2)		Batch (B_3)		Batch ( )	
			Planned Dates	Conducted	Planned Dates	Conducted	Planned Dates	Conducted	Planned Dates	Conducted
01	Introduction		18/11/22	18/11/22	22/11/22	22/11/22	21/11/22	21/11/22		
02)	Alkalinity	CO12·1	02/12/22	02/12/22	29/11	29/11/22	30/11/22	30/11/22		
03)	chlorides	CO12·1 CO12·4	09/12	09/12/22	06/12	06/12/22	07/12	07/12/22		
04)	Total Hardness of water.	CO12·1 CO12·4	16/12	20/01/23	13/12	13/12/22	14/12	14/12/22		
05)	Dissolved oxygen	CO12·1	23/12	27/01/23	20/12	20/12/22	21/12	21/12/22		
06	Copper estimation.	CO12·4	30/12	30/12/22	27/12	27/12/22	28/12	28/12		
07)	Phenol Formaldehyde resin	CO12·4	06/01/23	06/01/23	03/01	17/01/23	04/01	01/02		
08)	Urea Formaldehyde resin.	CO12·4	13/01	06/01/23	10/01	10/01/23	11/01	25/01		
09)	Streline Point.	CO12·4	20/01	03/04/23	17/01	09/01/23	18/01	03/04/23		

Class Teacher HOD Principal

Scanned by CamScanner

THEORY ATTENDANCE RECORD

ROLL NO.	NAME OF STUDENT	Date	17/11	16/11	29/11	22/11	23/11	24/11	25/11	28/11	29/11	01/12	02/12	05/12	06/12	08/12	09/12	12/12	13/12	15/12	19/12	23/12	26/12	27/12	29/12	30/12	03/01	05/01	06/01	09/01	10/01	12/01	19/01	20/01	23/01
		Lect. No.	1	2	3	4	5	6	7	8	9	10	11	12	13	14	15	16	17	18	19	20	21	22	23	24	25	26	27	28	29	30	31	32	33
201	AADLINGE PRATIK BAPU																																		
202	AWATI VAIBHAVI GURAPPA		P	P	P	P	P	P	P	8	9	10	11	12	13	14	15	16	17	18	19	20	21	22	23	24	25	26	27	28	29	30	31	32	33
203	BANSODE AMAR PARMESHWAR		P	P	P	P	P	P	7	8	9	10	11	12	13	14	15	16	17	18	19	20	21	22	23	24	25	26	27	28	29	30	31	32	
204	BHOSALE SAMARTH PREMANATH					P																02													
205	BIRAJDAR BASAVRAJ RAJKUMAR																																		
206	CHAVAN GHANSHYAM RAMSING		P	P	P	P	P	P	7	8	9	10	11	12	13	14	15	16		17	18	19	20	21	22	23	24	25	26	27	28	29	30	31	32
207	CHAVAN KIRAN SHESHERAO		P	P							3	04	5	6	7	8	9	10	11					12	13	14	15	16	1		17	18	19	20	21
208	CHAVAN ROHIT RAVINDRA					P	P	P	4	5	6	07	8	9	10	11	12	13	14	15			16	18	18	20	21	22	23	24	25	26	27	28	29
209	DATE KASHINATH DATTATRAY		P	P	P	P	P	P	7	8	9	10	11	12	13	14	15	16	17	18	19	20	21	22	23	24	25	26	27	28	29	30	31	32	33
~~210~~	~~GAIKAWAD UDAY ABHIMAN~~																																		
211	GAIKWAD PRATHAMESH MARUTI		P	P	P	P	P	P	7	8	9	10	11	12	13	14	15	16	17	18	19	20	21	22	23	24	25	26	27	28	29	30	31	32	33
212	GHALE RAMA RAMESH		P	P	P	P	P	P	7			8	9	10	11	1		12	13	14	15		16	17	18		19		20				21	22	
213	GHULE NAVANATH PANDURANG		P	P	P	P	P	P	7		8	9	10	11	12		13	14	15	16	17		18	19	20	21	22		23		24	25	26	27	28
214	GURAV AAKASH RAMCHANDRA			P	P	P	P					5		6	7	8	9	10	11	12	13		14	15	16	1	17	18	19	20	21	22	23	24	25
215	HIREMATH IRAMMA RAJSHEKHAR		P	P	P	P	P	P	7	8	9	10	11	12	13	14	15	16	17	18	19	20	21	22	23	24	25	26	27		28	29	30	31	32
216	IPPER PRASAD MANOHAR		P	P	P	P	P	P	7	8	9	10	11	12	13	14	15	16	17	18	19			20	21	22	23	24	25	26	27	28	29	30	31
217	JADHAV ADITYA VINOD		P	P	P	P	P	P	7	8	9			10	11	12		13	14	15	16	17	18		19	20	21	22	23	24	25	26	27	28	29
218	JADHAV ATHARVA ANIL								1	2	3	4	5	6	7	8	9	10	11	12	13		14	15	16	17	18	19	20	21	22	23	24	25	26
219	JOSHI SWAMINI BHAGWAN		P	P	P	P	P	P	7	8	9	10	11	12	13	14	15	16	17	18	19	20	21	22	23	24	25	26	27	28	29	30	31	32	33
220	JAHGIRDAR SYED Noufil SYED MUJAHID		P	P	P	P	P	P		7	8		9	10		11		12	13		14	15	16		17			18		19	20	21	22		23
			39	38	40	42	44	42	36	32	39	38	40	47	45	45	38	44	44	42	43	31	38	38	44	40	42	41	43	36	42	35	44	43	39

Scanned by CamScanner

THEORY ATTENDANCE RECORD

| Roll No. | 01 | 02 | 03 | 04 | 05 | 06 | 07 | 08 | 09 | 10 | 11 | 12 | 13 | 14 | 15 | 16 | 17 | 18 | 19 | 20 | 21 | 22 | 23 | 24 | 25 | 26 | 27 | 28 | 29 | 30 | 31 | 32 | 33 | 34 | 35 | 36 | 37 | 38 | 39 | 40 | 41 | 42 | 43 | 44 | 45 | 46 | 47 | 48 | 49 | 50 | 51 | 52 | 53 | 54 | 55 | 56 | 57 | 58 | 59 | 60 | Cumulative Attendance Month 10 Lect. Att. | Cumulative Attendance Month 10 % Att. | Cumulative Attendance Month 12 Lect. Att. | Cumulative Attendance Month 12 % Att. | Cumulative Attendance End Lect. Att. | Cumulative Attendance End % Att. |
|---|---|---

THEORY ATTENDANCE RECORD

Roll No.	NAME OF STUDENT	Date																																
		Lect. No.	1	2	3	4	5	6	7	8	9	10	11	12	13	14	15	16	17	18	19	20	21	22	23	24	25	26	27	28	29	30	31	32	33
221	KULKARNI SUMANT SUBODH		P	P	P	P	P	P	P	P	P	A	P	P	P	P	P	P	P	P	P	P	P	P	P	P	P	P	P	P	P	P	P	P	P
222	KURESHI NAJAMIN LAYAKPASHA		P	A	P	P	P	P	P	P	P	P	P	P	P	P	P	P	A	P	P	P	P	P	P	P	P	P	P	P	P	P	P	P	P
223	KHANDARE KARAN DHARMAJI		P	P	P	P	P	P	P	P	P	P	P	P	P	P	P	P	P	P	P	P	P	P	P	P	P	P	P	P	P	P	P	P	P
224	KHOT SIDDHIKUSEN GULAB		—	—	—	—	—	—	—	—	—	—	—	—	—	—	—	—	—	—	—	—	—	—	—	—	—	—	—	—	—	—	—	—	—
225	KONGARI DIPAK SHRINIVAS		A	A	P	P	A	P	A	A	P	P	P	P	P	A	P	P	P	A	P	P	A	A	A	A	A	P	P	A	A	P	P	P	P
226	KOLTUSHAR NAVANATH		P	P	P	P	P	P	P	A	A	A	A	P	P	P	P	A	P	P	P	A	A	A	A	A	P	A	P	A	A	P	P	P	P
227	KUDAL ABHILASH VISHWANATH		A	A	A	A	A	A	P	P	A	P	A	P	P	P	A	A	A	P	P	A	P	A	A	A	A	P	P	A	P	P	P	P	P
228	KULKARNI AMARJA BHASKAR		P	P	P	P	P	P	P	P	P	P	P	P	A	P	P	P	P	P	P	P	P	P	P	P	P	P	P	P	A	P	P	P	P
229	LOKHANDE SIDDHARAM MANOHAR		P	P	P	P	P	P	A	P	P	P	P	P	P	P	P	P	P	P	P	P	P	P	P	P	P	P	P	P	P	P	P	P	P
230	MANE RUTUJA JIVAN		P	P	P	P	P	P	P	P	P	P	P	P	P	P	P	P	P	P	P	P	P	P	P	P	P	P	P	P	P	P	P	P	P
231	MOTE SURAJ MAHADEO		A	A	A	A	A	A	A	A	A	A	A	A	A	A	A	A	A	P1	P2	A	P3	P4	P5	P6	P7	P8	A	P9	P10	A	P11	P12	P13
232	MUNDE KRUSHNA SHRIHARI		A	A	A	A	P	P	P3	P4	P5	P6	P7	P8	P9	P10	P11	P12	P13	P14	P15	P16	P17	P18	P19	P20	P21	P22	P23	P24	P25	P26	P27	P28	P29
233	MATHAPATI ABHISHEK BASAYYA		P	P	P	P	P	P	A	A	A	P7	P8	P9	P10	P11	P12	P13	P14	P15	P16	A	P17	P18	P19	P20	P21	P22	P23	P24	P25	P26	P27	P28	P29
234	PATEL AJARODDIN JAHARODDIN		P	P	P	P	P	P	A	P7	P8	P9	P10	P11	P12	P13	P14	P15	P16	P17	P18	P19	P20	P21	P22	P23	P24	P25	P26	P27	P28	P29	P30	P31	P32
235	PATHAN MUSKAN IBRAHIM		P	P	A	P	P	P	P6	P7	P8	A	A	P9	P10	P11	P12	P13	P14	P15	P16	P17	P18	P19	P20	P21	P22	P23	P24	P25	P26	P27	P28	P29	P30
236	PATIL SUPRIYA SHAILESH		P	P	P	P	P	P	P7	P8	P9	P10	P11	P12	P13	P14	A	P15	P16	P17	P18	P19	A	P20	P21	P22	P23	P24	P25	P26	P27	P28	P29	P30	P31	P32
237	PATIL VYAS VINAYAK		P	P	P	P	P	P	P7	P8	P9	P10	P11	P12	P13	P14	P15	P16	P17	P18	P19	P20	A	P21	P22	P23	P24	P25	P26	P27	P28	A	P29	P30	P31	P32
238	PATU SANKET SHIVSHANKAR		P	P	P	P	P	P	P7	P8	P9	P10	P11	P12	P13	P14	P15	P16	P17	P18	P19	P20	P21	P22	P23	P24	P25	P26	P27	P28	A	P29	P30	P31	P32
239	PAWAR GITANJALI SHIVAJI		P	P	P	P	P	P	P7	P8	P9	A	P10	P11	P12	P13	P14	P15	P16	A	P17	P18	P19	P20	P21	P22	P23	P24	P25	A	P26	P27	P28	P29	P30	P31
240	PAWAR OMPRASAD NAGESH		P	A	A	P	P	P	A	A	A	A	P5	P6	P7	P8	P9	A	P10	P11	P12	A	A	A	P13	P14	P15	A	P16	A	P17	A	P18	P19	P20

Scanned by CamScanner

THEORY ATTENDANCE RECORD

ROLL NO.	34	35	36	37	38	39	40	41	42	43	44	45	46	47	48	49	50	51	52	53	54	55	56	57	58	59	60	Cumulative Attendance: Month-I (10) Lect. Att.	% Att.	Month-II (14) Lect. Att.	% Att.	Final Lect. Att.	% Att.
221	·	·	26	27	28	·	29	·	30	·	·		·															9	90	13	93	05	38
222		·	·	·	30	31	32	33	34	36	37	38	39															9	90	13	93	07	54
223	32	·	33	34	35	·	36	37	38	39	40	41	·															10	100	12	86	12	92
224	·		·	·			·	·		·		·	·															-				·	
225	22	23	24	25	26	27	·	28	29	3·	31	32	33															6	60	08	57.	11	85
126	20	·	·	·	21	22	·	·	23	·	·	·	·															7	70	07	50.	06	46
127	17	18	19	20	21	22	·	23	24	25	26	27	28															3	30	06	43.	11	85
228	32	·	33	34	35	36	·	37	28	39	40	41	42															10	100	13	93	11	85
229	33	34	35	36	37	38	39	40	41	42	·	43	44															9	90	14	100	13	100
230	34	·	35	36	37	38	39	40	41	42	43	44	45															10	100	14	100	12	92
231	14		15	·	16	·	17	18	19	20	21	22	·															·		06	43 ·	09	70
232	30	31	32	33	34	35	36	37	38	39	40	41	42															6	60	14	100	13	100
233	30	·	·	31	32	33	34	35	36	37	38	39	40															7	70	13	93	11	85
234	·	·	30	31	32	33	35	·	36	37	38	39	·															9	90	14	100	08	62
235	31	32	33	34	35	36	37	38	39	40	41	42	93															8	80	13	93	13	100
236	33	·	34	35	36	37	38	·	39	40	41	42	43															10	100	12	86	12	92
237	32	·	33	34	35	36	37	38	39	40	41	42	·															10	100	13	93	11	85
238	32	33	34	35	36	·	·	37	38	39	40	41	·															10	100	14	100	11	85
239	31	32	·	33	34	35	36	37	38	39	40	41	42															9	90	13	93	11	85
240	21	·	·	22	·	·	·	·	·	·	·	·																4	40	10	71 -	08	62

COURSE TEACHER SIGN

CLASS COORDINATOR MONTHLY SIGN

NOTE : **Theory and Practical Monthly attendance should be forwarded to class coordinator in order to display students cumulative attendance with HoD Sign. on Notice board with defaulter list.**

Scanned by CamScanner

Class : F.Y.B.Tech

PRACTICAL ATTENDANCE RECORD

Batch: B1

ROLL NO.	NAME OF STUDENT	Date	18/11	25/11	2/12	9/12	30/12	20/01	27/01	03/02	06/02				30/1	2/2/12	23/1	12/12	9/1	6/12	5/12	Cumulative % Attendance		
		Pr/Tu. No.	1	2	3	4	5	6	7	8	9	10	11	12	13	14	15	16	17	18	19	Month 1	Month 2	Month 3
201	AADLINGE PRATIK BAPU		-	-																		-		
202	AWATI VAIBHAVI GURAPPA		P	2	3	4	5			6	7				7	4	9	8	6			100	100	-
203	BANSODE AMAR PARMESHWAR		P	2	3	4	5	6		7	8					8	9	9	7	5	5	100	100	100
204	BHOSALE SAMARTH PREMANATH		.	.	.	.	.	.		.						.								
205	BIRAJDAR BASAVRAJ RAJKUMAR		.	.	.	.		.		.														
206	CHAVAN GHANSHYAM RAMSING		P	2	9	4	5	6	7	8	9				6	4		3	8	8	5	100	100	100
207	CHAVAN KIRAN SHESHERAO		P	.	2	3	.	4		.	5				2	5		6	.			50	75	50
208	CHAVAN ROHIT RAVINDRA		.	2	3	4	5	5	7	8	9				6	5		8	7	4	7	50	100	100
209	DATE KASHINATH DATTATRAY		P	2	3	4	5	6		7	8				4	6		6	6	4	2	100	100	50
210	GAIKAWAD UDAY ABHIMAN		.	.	.	.	.	.		.														
211	GAIKWAD PRATHAMESH MARUTI		P	2	3	4	5	6	7	8	9					7		7	7	7	5	100	100	100
212	GHALE RAMA RAMESH		P	2	3	.	.	4		.	5					3		5				100	20	50
213	GHULE NAVANATH PANDURANG		P	2	3	4	5	6	7	8	9				3	5	7	5				100	100	100
214	GURAV AAKASH RAMCHANDRA		P	.	.	2	.	3		.	4				.	.		3				50	30	50
215	HIREMATH IRAMMA RAJSHEKHAR		P	2	3	4	5	6		7	8				4	6	7	5				100	100	50
216	IPPER PRASAD MANOHAR		P	2	3	4	5	6	7	8	9				3	4		5	7			100	100	100
217	JADHAV ADITYA VINOD		.	1	2	.	3	4	5	6	7				5	7		7	4		8	50	30	100
218	JADHAV ATHARVA ANIL		1	2	3	4	5	6		7	8				6	8		7	8	9		100	100	50

COURSE TEACHER SIGN

CLASS COORDINATOR MONTHLY SIGN

NOTE : Theory and Practical Monthly attendance should be forwarded to class coordinator in order to display students cumulative attendance with HoD Sign. on Notice board with defaulter list

Scanned by CamScanner

PRACTICAL ATTENDANCE RECORD

Class :_____ Batch: B2

SRN NO.	NAME OF STUDENT	Date	22/11	29/11	6/12	13/12	20/12	27/12	03/01	10/01	17/01	31/01	06/02		31/1	26/2	24/2	12/3	19/3	26/3	5/4	Cumulative % Attendance		
		Pr/Th. No.	1	2	3	4	5	6	7	8	9	10	11	12	13	14	15	16	17	18	19	Month 1	Month 2	Month 3
219	JOSHI SWAMINI BHAGWAN		P	2	3	4	5	6	7	8	9	10	11		2	2	5	4	7	6	5	100	100	100
220	JAHGIRDAR SYED Noufil SYED MUJAHID		P	2	3	4	5	·	·	·	6	7	8		4	8		9	8			100	75	50
221	KALAKE SAMARTH SUBHASH		P	2	3	4	5	6	7	·	8	9	10		6	5		5	7		10	100	100	75
222	KARBHARI NAJAMIN LAYAKPASHA		P	2	3	4	5	6	7	8	9	·	10		·	6	5	6	5	7	9	100	100	75
223	KHANDARE KARAN DHARMAJI		P	2	3	4	5	6	7	8	9	10	11		7	7	10	8	10	5	8	100	100	100
224	KHOT SADDAMHUSEN GULAB		·	·	·		·	·	·	·	·	·	·		5	9	10	6	9	5	7			
225	KONGARI DIPAK SHRINIVAS		P	2	3	4	5	6	·	·	7	8	·		·	6	·	9	6			100	100	50
226	KOLI TUSHAR NAVANATH		P	·	2	·	·	·	·	·	·	·	·		·	·			·			50	25	
227	KUDAL ABHILASH VISHWANATH		P	·	2	3	4	5		6	7	8	·		·							50	100	75
228	KULKARNI AMARJA BHASKAR		P	2	3	4	5	6	7	8	9	10	·		3	8	7	2	7		8	100	100	100
229	LOKHANDE SIDDHARAM MANOHAR		P	2	3	4	5	6	7	8	9	10	11		3	6		5	8		9	100	100	100
230	MANE RUTUJA JIVAN		P	2	3	4	5	6	7	8	9	10	11		·	4		4	6		4	100	100	100
231	MOTE SURAJ MAHADEO		·	·	·	·	·	1	2	·	3	·	4		2	7			9				25	75
232	MUNDE KRUSHNA SHRIHARI		P	2	3	4	5	6	7	8	9	10	11			5		4	10		8	100	100	100
233	MATHAPATI ABHISHEK BASAYYA		P	·	2	3	4	6	7	8	·	9	10			7		8	80		10	50	100	75
234	PATEL AJARODDIN JAHARODDIN		P	2	3	4	5	6	7	·	·	8	9		4	4		7	8		4	100	100	75
235	PATHAN MUSKAN IBRAHIM		P	2	3	4	5	6	7	8	9	10	11		5	6		5	6	5	6	100	100	100
236	PATIL SUPRIYA SHAILESH		P	2	3	4	5	6	7	8	9	10	11		5	6		5	7			100	100	100

COURSE TEACHER SIGN Shaikh

CLASS COORDINATOR MONTHLY SIGN

NOTE : Theory and Practical Monthly attendance should be forwarded to class coordinator in order to display students cumulative attendance with HoD Sign. on Notice board with defaulter list.

Scanned by CamScanner

Brahmdevdada Mane Institute of Technology, Solapur

Criteria Based Scheme of Internal Assessement (ICA)

Term- I Semester **Academic Year:** 2022-23

Faculty Name	Mr. M. M. Shaikh.	**Department:**		GSE		
Class:	F. Y. B. Tech.	**Course**		Engg. chem		
		Score	**No of Tasks**	**Mini. Marks**	**Weightage per tasks**	**Total Marks as per course teacher**
A)Marks for Attendance :		**Theory**		20	20%	05
B) Marks per MCQTest: Min.3 Tests or Chapterwise test Should be conducted for at least 20 Marks		20 X 3	3 Min.	60	10%	2.5
C) Marks for Assignment: for overall quality		25 X 2	2 Max	50	10%	2.5
D) Marks for Experiments /Drawing Sheets /Jobs/Tutorial (As per following Criteria) : 1) Experiment / Tutorial Performance (2 Marks) 2) Timely Write up and checking (2 Marks) 3) Oral On Practical / Tutorial (2 Marks) 4) Quality of Journal / Tutorial (4 Marks)		10 X 8	Number of Expt/Tuto sholud be conducted as per syllabus	80	50%	12.5
E)MOOC Assignment		10 X 1	1 Mini.	**10**	**10%**	2.5
			Total Score	**220**	100%	25

Note : Minimum Two surprise Tests should be conducted & should be consider in addition while evaluating ICA

Shaikh
Course Teacher

Head of Department

Principal

Shaikh
Conveyed to students in class Date : 17/11/22

Scanned by CamScanner

BRAHMDEVDADA MANE INSTITUTE OF TECHNOLOGY, SOLAPUR

Internal Continuous Assessment(ICA) Scheme & ISE Records

Academic Year : 2022-23 Sem: I

1.Lectures Conducted: 2.Course : Engg Chem Teacher: Ms M M Shaikh

1	2	3	4	5					6			7										8	Final ICA from Excel	Final ISE Marks	Sign for ICA,ISE Final Marks & after File approval by course teacher	Student's Sign after HoD &Principal Sign for Final Submission
Roll No.	Name of Students	Attend		Assignments					MCQ Tests			Experiments/ Tutorial														
		LA	% LA	A1	A2	A3	A4	A5	Obj 1	Obj 2	Obj 3	E1/ T1	E2/ T2	E3/ T3	E4/ T4	Partial sub. Sign	E5/ T5	E6/ T6	E7/ T7	E8/ T8	E9 / T9	MOOC Courses	Out of 25	Out of 30		
		20		25	25	25	25	25	20	20	20	10	10	10	10		10	10	10	10	10	10				
201	AADLINGE PRATIK BAPU																									
202	AWATI VAIBHAVI GURAPPA			22	23	23	23	23	21	22	23	9	9													
203	BANSODE AMAR PARMESHWAR			25	25	23	24	24	23	24	24	10	10	10	10	Amar Bansode	10	10	10	10					Amar Bansode	Amar Bansode
204	BHOSALE SAMARTH PREMANATH			20	20	20	20	20	20	20	20	8	8	8	8	Samarth	8	8	8	8					Samarth	samarth
205	BIRAJDAR BASAVRAJ RAJKUMAR																									
206	CHAVAN GHANSHYAM RAMSING			25	25	24	24	23	24	23	24	10	10	10	10	G.R.Chavan	10	10	10	10					G.R.Chavan	G.R.Chavan
207	CHAVAN KIRAN SHESHERAO			25	23	22	20	25	23	24	22	10	10	10	10	[illegible]	9	8	8	8					[illegible]	[illegible]
208	CHAVAN ROHIT RAVINDRA			25	23	24	24	23	23	24	23	10	10	9	9	[illegible]	10	9	10	10					[illegible]	[illegible]
209	DATE KASHINATH DATTATRAY			25	25	24	24	23	24	24	23	10	09	10	10	Kashinath	09	9	9	9					Kashinath	Kashinath
210	GAIKAWAD UDAY ABHIMAN																									
211	GAIKWAD PRATHAMESH MARUTI			25	22	25	24	23	24	24	23	09	10	10	10	Gaikwad	10	10	9	9					Gaikwad	Gaikwad
212	GHALE RAMA RAMESH																									
213	GHULE NAVANATH PANDURANG			23	23	24	24	24	24	25	23	9	10	9	9	Ghule	9	9	9	9					Ghule	Ghule
214	GURAV AAKASH RAMCHANDRA			23	22	22	23	22	22	23	22	9	10	9	8	A.R.Gurav	9	9	9	9					A.R.Gurav	A.R.Gurav
215	HIREMATH IRAMMA RAJSHEKHAR			25	25	25	24	24	24	23	24	10	10	09	10	Hiremath	10	10	10	10					Hiremath	Hiremath
216	IPPER PRASAD MANOHAR			25	24	25	23	24	24	24	23	10	10	10	9	[illegible]	10	10	10	10					[illegible]	[illegible]
217	JADHAV ADITYA VINOD			23	23	23	24	24	24	24	23	9	9	9	9	Jadhav.A	8	9	8	9					Jadhav.AV	Jadhav.AV
218	JADHAV ATHARVA ANIL			25	24	25	24	23	24	23	24	10	10	10	10	Ajadhav	10	10	10	10					Ajadhav	Ajadhav

Scanned by CamScanner

BRAHMDEVDADA MANE INSTITUTE OF TECHNOLOGY, SOLAPUR

Internal Continuous Assessment(ICA) Scheme & ISE Records

Academic Year :_20 - Sem:

1.Lectures Conducted: 2.Course : Engg Chem Teacher:

1	2	3	4	5					6			7										8	Final ICA from	Final TSE	Sign for ICA/ISE Final Marks & after File approval by course	Student's Sign after HoD &Principal Sign for Final Submission
Roll No.	Name of Students	Attend		Assignments					MCQ Tests			Experiments/ Tutorial										MOOC Courses	Out of 25	Out of 30		
		LA	% LA	A1	A2	A3	A4	A5	Obj 1	Obj 2	Obj 3	E1/ T1	E2/ T2	E3/ T3	E4/ T4	Partial sub. Sign	E5/ T5	E6/ T6	E7/ T7	E8/ T8	E9 / T9					
		20		25	25	25	25	25	20	20	20	10	10	10	10		10	10	10	10	10	10				
219	JOSHI SWAMINI BHAGWAN			25	25	23	23	24	24	24	23	10	10	10	10	SBJoshi	10	10	9	10					S.B.Joshi	S.B.Joshi
220	JAHGIRDAR SYED Noufil SYED			25	23	24	23	22	22	23	22	10	10	10	10	[illegible]	9	9	10	9					[illegible]	[illegible]
221	KALAKE SAMARTH SUBHASH			25	23	23	23	24	23	23	24	10	10	10	10	Kalake	10	10	10	10					Kalake	Kalake
222	KARBHARI NAJAMIN LAYAKPASHA			25	23	25	24	25	25	25	24	10	10	10	10	[illegible]	10	10	10	9					[illegible]	[illegible]
223	KHANDARE KARAN DHARMAJI			25	25	25	24	24	25	25	24	10	10	10	10	karan	10	10	10	10					karan	karan
224	KHOT SADDAMHUSEN GULAB																									
225	KONGARI DIPAK SHRINIVAS			25	25	23	24	24	24	24	24	10	10	10	10	Kongari	10	10	10	10					Kongari	Kongari
126	KOLI TUSHAR NAVANATH											10														
127	KUDAL ABHILASH VISHWANATH			23	25	25	24	22	22	21	22	9	9	10	10	Abhilash	10	09	10	10					Abhilash	Abhilash
228	KULKARNI AMARJA BHASKAR			25	25	25	24	24	24	25	24	10	9	9	10	Amarja	10	10	10	10					Amarja	Amarja
229	LOKHANDE SIDDHARAM MANOHAR			25	25	23	24	24	24	25	24	10	10	10	10	S.M.Lok	10	9	10	10					S.M.Lok	S.M.Lok
230	MANE RUTUJA JIVAN			25	25	25	24	25	25	25	25	10	10	10	10	R.J.Mane	10	10	10	10					R.J.Mane	R.J.Mane
231	MOTE SURAJ MAHADEO			21	22	22	22	23	21	22	21	9	8	9	8	[illegible]	9	8	9	9					[illegible]	[illegible]
232	MUNDE KRUSHNA SHRIHARI			25	25	23	24	24	24	24	23	10	10	9	9	[illegible]	10	9	10	10					[illegible]	[illegible]
233	MATHAPATI ABHISHEK BASAYYA			25	25	25	24	24	24	24	25	10	10	10	10	[illegible]	10	10	10	10					[illegible]	[illegible]
234	PATEL AJARODDIN JAHARODDIN			25	25	24	24	24	24	24	24	10	9	9	10	AJPatel	10	10	10	10					AJPatel	AJPatel
235	PATHAN MUSKAN IBRAHIM			25	25	23	25	24	24	24	24	10	10	10	10	Mathan	10	10	10	10					Mathan	Mathan
236	PATIL SUPRIYA SHAILESH			25	23	24	24	24	25	24	25	10	10	10	10	SPatil	10	10	10	10					SPatil	SPatil

Scanned by CamScanner

MEASURES TAKEN for SLOW & ADVANCED LEARNERS IN ISE-I

Roll No.	ISE-I (Slow Learners) Dates of conductions : 19/12/22 Marks Obtained	Students Sign		
202				
204				
206		G.R. Chavan	G.R. Chavan	G.R. Chavan
207				
212				
213		Bhule	Bhule	Bhule
214				
217		Jadhav.A.V	Jadhav.A.V	Jadhav.A.V
219		S.B. Joshi	S.B. Joshi	S.B. Joshi
227		Abhishek	Abhishek	Abhishek
228				
231				
232				
234		Aj Patel	Aj Patel	Aj Patel
240				
241	7			
244	+9			
246	16			
254		Omkar.	Omkar.	Omkar.
Activities conducted in practical sessions in order to motivate for Teaching and learning.		Memoring by faculty mentors. Remedial teaching	Developing self-learning materials & writing basic assignments.	Conducting Surprize Tests to improve Basics

Roll No.	ISE-I (Advanced Learners) Dates of conductions : 19/12/22 Marks Obtained	Students Sign		
238	24	Sanket	Sanket	Sanket
212				
213				
219				
226				
227				
232				
240				
241	10			
244				
246				
Activities conducted in practical sessions in order to Motivate for GATE, Competitive Exams, PGs etc		Numericals Extended Library Use	Writing Assignments on more Challenging Topics	Conducting Surprize Tests to build creativity and analytical skills

Internal Exam Co-ordinator

Course Teacher

Scanned by CamScanner

MEASURES TAKEN for SLOW & ADVANCED LEARNERS IN ISE-II

Roll No.	ISE-II (Slow Learners) Dates of conductions : 19/01/23			
	Marks Obtained	Students Sign		
207				
212				
213	09			
219	~~09~~ 14	S.B.Joshi	S.B.Joshi	S.B.Joshi
226	08			
227	07			
232	13			
240	02			
241	10			
244	08			
246	05			
Activities conducted in practical sessions in order to motivate for learning .	Mentoring by faculty mentors, Remedial teaching	Encouraging them to articulate orally in the class & providing more chances for classroom participation	Encouraging them to spend more time on reading in libraries outside the class hours	

Roll No.	ISE-II (Advanced Learners) Dates of conductions : 19/01/23		
	Marks Obtained	Students Sign	
203			
215			
216	24		
220			
222			
223			
225	27		
230			
233			
236			
237			
238			
239			
242	28		
249			
250			
Activities conducted in practical sessions in order to Motivate for GATE,Competitive Exams ,PGs etc	Motivating for Higher studies in IITs ,NIIT's,Previous years GATE Paper discussion realted tto course	Motivating to learn additional Technical courses/Softwares	

Internal Exam Co-ordinator

Course Teacher

Scanned by CamScanner

Course e- Material Uploaded			
e- Material details in Number	Expected Quantity	Available in number (To be mentioned by course teacher)	
Unit wise course notes in PDF / PPT	As per syllabus	08	To be verified by AMC committee during PART A & PART B Evaluation.
e-Books	Mini. 2	48	
NPTEL-Video Lectures	Unitwise atleast 1	16	
Animated / Recorded Videos	Mini. 2 for each unit	20	
University Quation Paper	last 3 years	03	
Unit wise Quation Bank	Mini. 10 Questions per unit	01	
Assignments	Max. 2	08	
Unitwise MCQ / all unit MCQ in combine	At least 20 for each ulnt	01	

RECORD OF FACULTY ACHIEVEMENTS AND DEVELOPMENTS (Semester Record)

SR NO	PATICULARS	DESCRIPTION
1	Publications (Conference / Journal)	
2	Workshops (STTP/FDP/ Syllabus Setting/ Seminar/ Other)	1] 2] 3]
3	University Examination Work a Paper setting	Paper setting for M.Sc. Industrial chemistry , Paper setting for F.Y.B.Tech.
4	Outside Invitations (Expert Lecture , Resource person ,Conference chair etc)	
5	Administrative Work	
	a) Department Level	Admission
	b) College Level	
	c) University Level	
6	Appreciation Letter	
7	Merit Certificate /Prize	
8	Academic Bodies (BOS/ AC/MC etc)	
9	Professional Bodies (ISE/ IE etc)	

Scanned by CamScanner

Kai. Amdar Brahmdevdada Mane Shikshan Va Samajik Pratisthan, Belati, Sanchalit

BRAHMDEVDADA MANE INSTITUTE OF TECHNOLOGY, SOLAPUR

UG Courses Annual Plan for Academic, Co-curricular & Extra Curricular Activities / Academic Calendar 2022-23

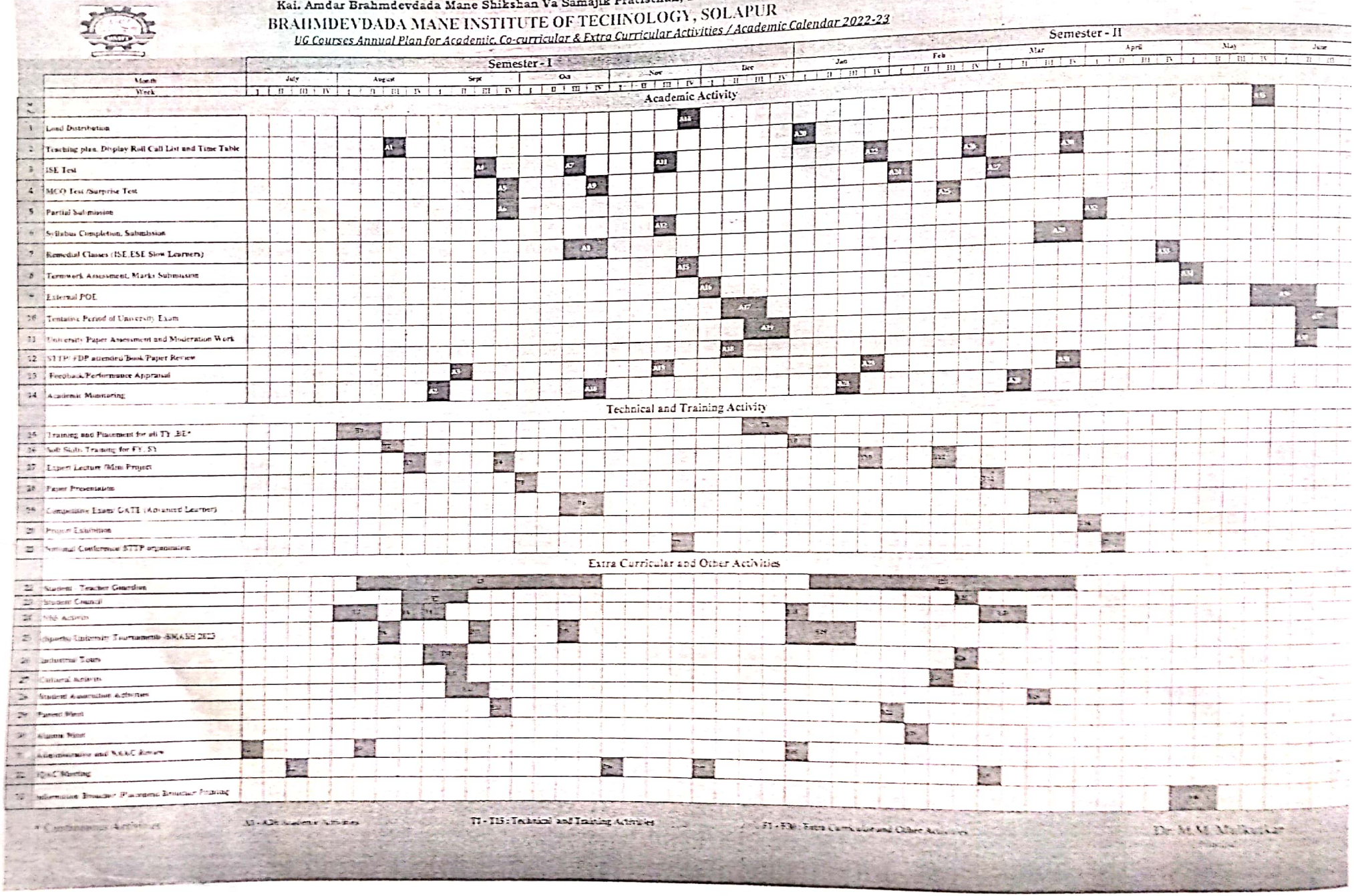

* Conditional Activities

A1 - A20: Academic Activities

T1 - T15 : Technical and Training Activities

F1 - F30 : Extra Curricular and Other Activities

Dr. M.M. Mulla

Principal

Scanned by CamScanner

BRAHMDEVDADA MANE INSTITUTE OF TECHNOLOGY, SOLAPUR

ACADEMIC CALENDER

F.Y B.Tech. (Sem-I)

Academic Year 2022-23(I)

NOVEMBER			DECEMBER			JANUARY			FEBRUARY			APRIL		
Date	Day	Activity	Date	Day	Activity	Date	Day	Activity	Date	Day	Activity	Date	Day	Activity
1	Tues		1	Thu		1	Sun		1	Wed				
2	Wed		2	Fri		2	Mon	Test	2	Thur	Monthly Attendance			
3	Thur		3	Sat		3	Tues	Monthly Attendance	3	Fri				
4	Fri		4	Sun		4	Wed		4	Sat				
5	Sat		5	Mon	Test	5	Thu		5	Sun				
6	Sun		6	Tues	Monthly Attendance	6	Fri	Industrial Visit	6	Mon	Test, ISE-III			
7	Mon		7	Wed		7	Sat		7	Tues	ISE-III			
8	Tues		8	Thur		8	Sun		8	Wed	ISE-III			
9	Wed		9	Fri		9	Mon	Test	9	Thur	ISE-III			
10	Thur		10	Sat		10	Tues	MCQ-I Test	10	Fri	ISE-III			
11	Fri		11	Sun		11	Wed	MCQ-I Test	11	Sat				
12	Sat		12	Mon	Test	12	Thur	MCQ-I Test	12	Sun				
13	Sun		13	Tues		13	Fri	MCQ-I Test	13	Mon	Test			
14	Mon	Induction Program	14	Wed	MCQ-I Feedback analysis	14	Sat		14	Tues				
15	Tues	Induction Program	15	Thur		15	Sun		15	Wed				
16	Wed	Induction Program	16	Fri	Academic Progress Report	16	Mon	Test, ISE-II	16	Thur	Marks to Parents by SMS, Semester			
17	Thur	Commencement of Lectures	17	Sat		17	Tues	ISE-II	17	Fri	Academic Progress Report			
18	Fri		18	Sun		18	Wed	ISE-II	18	Sat				
19	Sat		19	Mon	Test, ISE-I	19	Thur	ISE-II	19	Sun				
20	Sun		20	Tues	ISE-I	20	Fri	ISE-II	20	Mon	MCQ-II Test			
21	Mon	Test	21	Wed	ISE-I	21	Sat		21	Tues	MCQ-II Test			
22	Tues		22	Thur	ISE-I	22	Sun		22	Wed	MCQ-II Test			
23	Wed		23	Fri	ISE-I	23	Mon	Mini Term Submission	23	Thur	MCQ-II Test, Compilation of			
24	Thur		24	Sat		24	Tues	Mini Term Submission	24	Fri	Final Submission			
25	Fri		25	Sun		25	Wed	Mini Term Submission	25	Sat				
26	Sat		26	Mon	Test	26	Thu	Republic Day	26	Sun				
27	Sun		27	Tues	Guest Lecture	27	Fri		27	Mon	Final Submission			
28	Mon	Test	28	Wed		28	Sat		28	Tues	Final Submission			
29	Tues		29	Thur		29	Sun							
30	Wed		30	Fri	Parent Meet	30	Mon	Test						
			31	Sat		31	Tues							
No. of working day=10			No. of working day=23			No. of working day =21			No. of working day =20					

(Prof. Y D Powar)
CSE, HOD

(Prof. A V Chipade)
Dean- Academics

(Prof. S G Kulkarni)
Vice Principal

Scanned by CamScanner

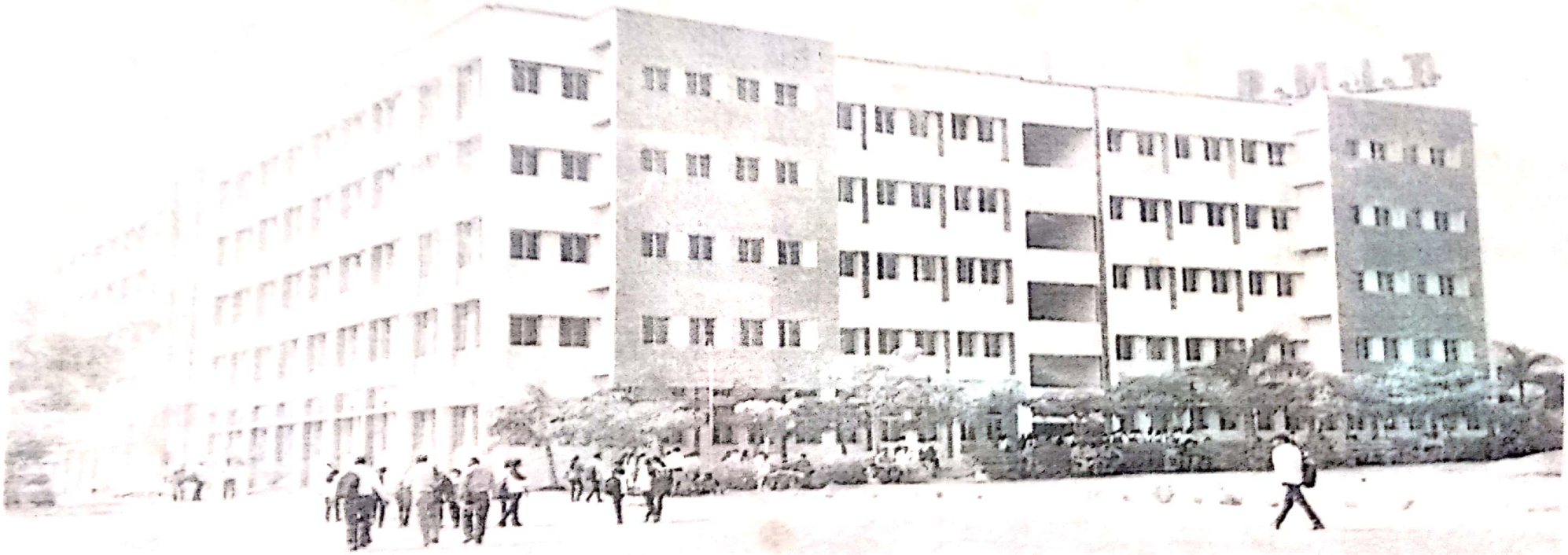

VISION : To be recognized as the Centre of Excellence for Technical Development

MISSION : 1.Develop the students in academic excellence and professional knowledge with ethical leadership so that they are ready to use for

2. Provide the solution for the industrial problems and contribute to technical knowledge on continuous basis.

Scanned by CamScanner

...ER PAPER

COURSE FILE
COURSE: ENGINEERING CHEMISTRY
NAME OF THE STAFF: PROF. M M SHAIKH

INDEX

Sr. No.	Contents	
1	Course syllabus copy	
2	Course Notes : Printed/hand written/PPT handouts	
3	Previous University Question Papers attached in Course file : (Mininum 3 Years)	
4	Model Solution of University Question Papers	
5	ISE question Papers - CO Mapped, Bloom's Taxonomy followed.(As per format in diary)	
6	Assignments Questions (Max.2 Assignments else as per syllabus)	
7	Chapter-wise Question Bank (Minimum 10 Questions per unit) (BMIT -Watermarked)	
8	Chapter-wise Multiple Choice Questions (Minimum 20MCQs per unit) (BMIT -Watermarked)	
9	Course Demonstrating models-Charts- mini project,-study pattern-case studies made available	

Scanned by CamScanner

P. A. H. Solapur University, Solapur
First Year B. Tech (All Branches)
Semester-I/II

BS02 ENGINERING CHEMISTRY

Teaching Scheme
Theory – 3Hrs. /Week,3Credits

Laboratory – 2 Hrs./Week,1Credit

Examination Scheme
ESE- 70Marks
ISE –30Marks
ICA-25Marks

- **Course Objectives:**

BS02.O1	To impart knowledge of importance of quality of water and appropriate water treatment process
BS02.O2	To impart knowledge of corrosion & its prevention techniques
BS02.O3	To impart knowledge of lubrication and properties of lubrication.
BS02.O4	To impart knowledge of quality of fuel and scope of alternate energy sources.
BS02.O5	To make students apply knowledge of different polymeric materials.
BS02.O6	To equip students with the required analytical skills

- **Course Outcomes:** At the end of this course, students will able to

BS02.1	Analyse the water quality and interpret techniques for water purification.
BS02.2	Describe lubrication and properties of lubricants, select proper lubricant for specific machine.
BS02.3	Explain mechanism of the corrosion, select proper preventive methods of corrosion.
BS02.4	Recognize the fuel quality and understand the scope of alternate energy sources.
BS02.5	Interpret the chemical synthesis, properties of various polymers and their applications.
BS02.6	Describe various types of energy storage systems with their applications.

Scanned by CamScanner

Section-I

it No. 01: Water Chemistry **Hours :08** **Marks: 18**

Sr.No.	*Subunit*	*Marks*	*Hours*	*Assessment*	*Bloom's Level*
1.1	Introduction, water quality parameters like pH, acidity, alkalinity, total solids, Dissolved oxygen, chlorides (definitions & permissible limits as per BIS), BOD, COD, (Definition, Determination &Significance).	3	2	Explanation	Understanding remembering
1.2	Hardness: types of hardness (temporary/ permanent), Calcium carbonate equivalent hardness and its calculations. (Numerical problems on hardness),	4	2	Explanation, numerical	Remembering, understanding, applying
1.3	Scale and sludge in boilers: Formation, disadvantages and prevention. Softening of water by Ion exchange process and reverse osmosis process.	6	2	Explanation	Understanding, remembering
1.4	Treatment of water for domestic purpose by aeration, sedimentation with coagulation process. Disinfection of water by chloramine, bleaching powder, chlorine and ozone.	5	2	Explanation, applications	Remembering, understanding

Unit No. 02: Lubricants **Hours: 05** **Marks:13**

Sr.No.	*Subunit*	*Marks*	*Hours*	*Assessment*	*Bloom's Level*
2.1	Lubricants & lubrication, functions, classification of lubricants: Solid, semisolid and liquid.	3	1	Explanation	Remembering, understanding
2.2	Characteristic properties of lubricants (only definition) such as viscosity, viscosity index, flash point & fire point, cloud point & pour point, aniline point, oiliness, saponification value & acid value (numerical problems on saponification & acid value)	5	2	Explanation, numerical	Remembering, understanding, applying
2.3	Types of lubrication such as fluid film, boundary (thin film) and extreme pressure. Selection of lubricants for cutting tools, I.C. engine, gears, transformers, delicate instruments & refrigeration system.	5	2	Explanation application	Remembering, understanding

Scanned by CamScanner

No. 03: Metallic Materials, Corrosion & its Prevention			Hours : 08	Marks:18	
No.	*Subunit*	*Marks*	*Hours*	*Assessment*	*Bloom's Level*
3.1	*Metallic Materials:* types of iron: cast iron, steel and wrought iron: composition, properties and applications. Alloys: definition, purposes of making alloys.	4	2	Explanation, application	Remembering, understanding
3.2	*Corrosion:* definition, classification *Dry corrosion*: oxidation corrosion: nature of oxide film. *Wet corrosion* – electrochemical corrosion: Hydrogen evolution mechanism, oxygen absorption mechanism.	5	2	Explanation	Remembering, understanding
3.3	Factors influencing corrosion, testing and measurement of corrosion by weight loss method and electrical resistance method	4	2	Explanation	Remembering, understanding
3.4	*Prevention of corrosion by:* *Cathodic* protection&anodic protection *Protective coatings*: *Metal Coating*: methods of application of metal coatings such as hot dipping (galvanization &tinning), metal cladding. *Organic Coating*: Paint: characteristics of good paints, constituents of paints.	5	2	Explanation	Remembering, understanding

Section-II

Unit No. 04: Conventional & Non-conventional Energy Sources			Hours:09	Marks:21	
Sr. No.	*Subunit*	*Marks*	*Hours*	*Assessment*	*Bloom's Level*
4.1	Introduction, classification, characteristics of good fuel, comparison between solid, liquid and gaseous fuel, calorific value (gross and net),	4	2	Explanation,	Remembering, understanding,
4.2	Determination of calorific value by bomb calorimeter and Boy's calorimeter. Dulong's formula for calorific value. (numerical problems on calorific value.)	8	3	Explanation, Application, Numerical	Remembering, understanding, Applying
4.3	Petroleum: introduction, composition, classification, origin, refining of crude oil. *Biodiesel:* Introduction, preparation, advantages and disadvantages.	5	2	Explanation	Remembering, understanding
4.4	Batteries – Introduction and types of batteries, characteristics of batteries, construction, working and applications of Lithium ion batteries, charging and discharging reactions at respective electrodes.	4	2	Explanation	Remembering, understanding

Scanned by CamScanner

No. 05: Polymers			Hours :08	Marks:18	
Sr.No.	Subunit	Marks	Hours	Assessment	Bloom's Level
5.1	Polymerization, types of polymerization, degree of polymerization (DP), numerical problems on degree of polymerization, number average molecular weight (definitions and numerical problems)	6	2	Explanation, application, numerical	Remembering, understanding, applying
5.2	*Plastics:* definition, properties, types of plastics (thermosoftening and thermosetting), synthesis, properties and applications of PVC and PET, molding of plastic into articles: compression, extrusion and injection & transfer.	6	3	Explanation, application	Remembering, understanding
5.3	*Rubber:* Classification, isolation of natural rubber, vulcanization, synthesis, properties and applications of Buna-S and Thiokol rubbers. *Biodegradable Polymers:* Introduction, examples with applications.	6	3	Explanation, application	Remembering, understanding

Unit No. 06: Modern Analytical Techniques			Hours:04	Marks:10	
Sr. No.	Subunit	Marks	Hours	Assessment	Bloom's Level
6.1	*Concentration of solution-:* Normality, molarity, molarity, mole fraction (definition and numerical problems),	4	2	Explanation, application, numerical	Remembering, understanding, applying
6.2	*Chromatography:* definition, types. *GLC:* definition, instrumentation and application of GLC. *Thermal analysis:* definition of TGA, instrumentation and application of TGA.	6	2	Explanation	Remembering, understanding

- **In Semester Evaluation (ISE):**
  ISE shall be based upon student's performance in three tests conducted & evaluated at institute level

- **Internal Continuous Assessment (ICA):**
  *ICA shall be based on minimum **Eight** experiments out of below list*

1. Determination of Hardness of water.
2. Determination of Alkalinity of water.
3. Determination of Chloride content in given water.
4. Determination of dissolved oxygen in water.
5. Determination of viscosity of a lubricant by Ostwald's viscometer.
6. Estimation of Copper in Bronze metal alloy.
7. Preparation of phenol formaldehyde resin.
8. Preparation of urea Formaldehyde resin.
9. Determination of COD of water sample.
10. Separation of mixture of organic compounds by TLC.
11. Determination of oil and grease from waste water.
12. Hands on Determination of pH by pH meter.
13. Hands on Determination of EMF of acid base titration by potentiometer.

Scanned by CamScanner

Brahmdevdada Mame Institute of Technology, Solapur

General Engg. & Science A.Y.2023-24

Load Distribution (Sem-I)

Sr.No	Name of Staff	Subject	Class	Total Load		
				Th	Pr/Tu	Total
1	Dr. B M More	Engineering Physics	FE-A	4	6	20
			FE-C	4	6	
2	Prof.M M Shaikh	Engineering Chemistry	FE-B	4	6	24
		Sports and Yoga or NSS	FE Div A & B	2	12	
3	Prof. M N Dhanave	Engineering Mathematics-I	FE-A ,B & C	6	12	18
4	Prof T D Pawar	Engineering Mathematics-I	FE B & C	4	2	14
		Applied Mathematics-I	SE CSE	4	4	
5	Prof C S Pimpale	Engg. Maths-III	SE Elect	4	3	20
		Engg. Maths-III	SE ENTC	4	3	
		Engineering Mathematics-I	FE-A	2	4	
6	Prof A A Bhopale	Engineering Mechanics	FE-A ,B & C	6	8	14
7	Prof A A Wardole	Engineering Mechanics	FE-B & C	6	10	20
		Environmental Science	SE- All	4	0	
8	Prof V V Binage	Communication Skill	FE-A ,B & C	3	18	21
9	Prof. P S Chavan	Sports and Yoga or NSS	FE C	1	6	7
10	Prof. M S Kadam	Workshop Practice(MECH)	FE- A,B &C	6	18	18
		Workshop Practice(CSE)		6		
		Workshop Practice(ENTC)		6		

(Prof. T D Pawar)

HOD

F.Y.B.Tech Class coordinator :-		
1	Prof. M N Dhanave	DIV -A
2	Prof.M M Shaikh	DIV -B
3	Prof V V Binage	DIV -C

Scanned by CamScanner

Unit 1. WATER CHEMISTRY

Q 1. Define 1) pH 2) Acidity 3) Alkalinity 4) Total soloids 5) Dissolved Oxygen 6) Chlorides

Ans: 1) pH : "The negative logarithm (to the base 10) of the hydrogen ion (H^+) concentration."

$$pH = -\text{Log}_{10}[H^+]$$

These pH values from 0 to 14 are known as pH scale. On this scale pH values less than 7 solutions acidic and pH values greater than 7 are basic solutions while solutions of pH = 7 are neutral. pH of potable water is permissible between 6 to 9.

2) Acidity: Total acidic substances present in water are termed as acidity.
Usually, acidity is caused by the presence of free CO_2, mineral acids (eg. H_2SO_4) and weakly dissociated acids.

3) Alkalinity: It is the total content of those substances in water, which cause an increased concentration of $[OH^-]$ ions, upon dissociation or due to hydrolysis. Usually it is due to the presence of OH^-, CO_3^{--}, HCO_3^- ions

4) Total Solids: The total quantity of suspended solids and dissolved solids together is called total solids. The permissible limit for suspended solids is 5 ppm and for dissolved solid is 500 ppm.

5) Dissolved Oxygen: The amount of oxygen present in the water in dissolved form is called dissolved oxygen. The permissible limit of dissolved oxygen is 4-6 ppm.

6) Chlorides: The amount of salts like NaCl, $CaCl_2$, $MgCl_2$, $AlCl_3$, $FeCl_3$ etc. which liberates chloride ions in water is called cholrides. The potable water should contain chlorides less than 250 ppm.

Q 2. Define BOD and explain procedure to determine. Give its significance.

Ans: Definition: "BOD represents the quantity of oxygen required by bacteria and other micro-organisms during the biological degradation and transformation of organic matter present in waste water under aerobic condition."

BOD determination: This test based upon measurement of dissolved O_2 content of the sample, before and after incubation at 20°C for 5 days.

1. A known volume of diluted water containing nutrients for a bacterial growth is taken.
2. Dissolved oxygen of this water is determined
3. A known volume of sample of sewage is diluted with above water.
4. The whole solution is incubated in closed bottle at 20°C for a period of 5 days.
5. After this unused oxygen is determined.
6. The difference between the original oxygen content in the diluted water and unused oxygen of solution after 5 days gives BOD
7. This is represented as (BOD 5) in ppm at 20°C.

Significance of BOD

- BOD is most important in sewage treatment, as it indicates the amount of decomposable organic matter in the sewage.
- Larger the concentration of decomposable matter, greater the BOD. It has a special significance in pollution control, as it enables us to determine the degree of pollution at any time in the sewage stream.
- The pure drinking water, on monthly average should have 5 days BOD in the range 0.75 – 1.5 mg/l. The BOD value of raw sewage range is from 200 – 400 mg/l.

Scanned by CamScanner

Q 3. Define COD and explain procedure to determine. Give its significance.

Ans: "The amount of oxygen required by organic matter in a sample of water for its oxidation by a strong chemical oxidizing agent such as $K_2Cr_2O_7$".

COD determination

1. A known volume (say 250 ml) of water sample is taken in the titration flask.
2. A known but excess volume of std $K_2Cr_2O_7$ (say 1N) and dil H_2SO_4 is added in the water sample
3. A small quantity of $HgSO_4$ and Ag_2SO_4 is added as a catalyst.
4. The mixture is refluxed for 1 hr.
5. The solution is cooled. Some quantity of $K_2Cr_2O_7$ is used by organic matter for its oxidation.
6. The excess (unreacted) amount of $K_2Cr_2O_7$ is titrated against standard ferrous ammonium sulphates using ferroin as indicator. End point is pale blue to dark red colour.
7. The end point is recorded. The amount of ferrous ammonium sulphate used for titration is equal to volume of potassium dichromate used by water for oxidation of organic matter.
8. Then COD is calculated in terms of oxygen equivalent of $K_2Cr_2O_7$ consumed from following relation.

1ml of 1N $K_2Cr_2O_7$ = 0.008 g oxygen

Significance of COD:

COD is a measure of both the biologically oxidisable and biologically inert organic matter such as cellulose. Therefore COD values are generally higher than BOD values.

Q. 4. Define Hardness. What are its types?

Ans: "The property of water which prevents the formation of lather with soap is called as hardness."

$$2C_{17}H_{35}COONa + CaCl_2 \longrightarrow (C_{17}H_{35}COO)_2Ca \downarrow + 2NaCl$$

Sodium stearate — Salt from Hard water — Insoluble Scum

Types of Hardness - There are two types of hardness

1) Temporary hardness

If the water contains mainly bicarbonates such as $Ca(HCO_3)_2$, $Mg(HCO_3)_2$ it is called temporary hard water because it can be softened by simple boiling. During boiling bicarbonate salts are converted into insoluble carbonates and hydroxides.

$$Ca(HCO_3)_2 \longrightarrow CaCO_3 \downarrow + H_2O + CO_2 \uparrow$$

$$Mg(HCO_3)_2 \longrightarrow Mg(OH)_2 \downarrow + 2CO_2$$

The insoluble precipitate can be removed by filtration process. This is also known carbonate hardness.

2) Permanent hardness

If the water contains salts like, sulphates, chlorides of Ca, Mg and which can't be converted into soft water by simple boiling then it is called permanent hard water. Hence salts responsible for permanent hardness are $CaCl_2$, $MgCl_2$, $CaSO_4$, $FeSO_4$, $Al_2(SO_4)_3$ etc

Total Hardness = Temporary hardness + Permanent hardness

- **Calcium Carbonate Equivalents of Hardness**

Hardness of water is often reported in terms of equivalents of $CaCO_3$. The reason for choosing $CaCO_3$ as the standard for reporting hardness of water is, the ease in calculations as its molecular weight is exactly 100. Moreover

Scanned by CamScanner

it is the most insoluble salt that can be precipitate in water treatment. Hence all the hardness-causing impurities are converted in terms of respective weights of equivalents of $CaCO_3$ by using following formula.

$$= \frac{[\text{Mass of hardness producing salt}] \times [\text{Chemical equivalent of } CaCO_3]}{[\text{Chemical equivalent of hardness producing salt}]}$$

$$= [\text{Mass of hardness producing salt}] \times \frac{[\text{Chemical equivalent of } CaCO_3] \times 2}{[\text{Chemical equivalent of hardness producing salt}] \times 2}$$

For most of the hardness producing salt [Chemical equivalent of hardness producing salt × 2] is same as their molecular weight

∴ **Hardness in terms of equivalents of $CaCO_3$**

$$= [\textbf{Mass of hardness producing salt}] \times \frac{100}{[\textbf{Molecular weight of hardness producing salt}]}$$

Numericals

Ex 1: Calculate temporary, permanent and total hardness of a sample of water containing following impurities in PPM.

Impurities	Amount	Mole.wt
$Ca(HCO_3)_2$	20.5	162
$Mg(HCO_3)_2$	18.7	146
$CaCl_2$	3.9	111
$MgSO_4$	2.37	120

Soln. :

$$\text{Hardness in terms of Equivalents of } CaCO_3 = \frac{[\text{Mass of hardness producing salt}] \times 100}{[\text{Molecular weight of hardness producing salt}]}$$

Now, Equivalent of $CaCO_3$ for

1) $Ca(HCO_3)_2 = 20.5 \times 100/162 = 12.65$ ppm
2) $Mg(HCO_3)_2 = 18.7 \times 100/146 = 12.80$ ppm
3) $CaCl_2 = 3.9 \times 100/111 = 3.51$ ppm
4) $MgSO_4 = 2.37 \times 100/120 = 1.97$ ppm

a) **Temporary hardness**

= [equi. of $CaCO_3$ hardness for $Ca(HCO_3)_2$] + [equi. of $CaCO_3$ for $Mg(HCO_3)_2$]
= 12.65 + 12.80
= 25.45 ppm

b) **Permanent hardness**

= [equi. of $CaCO_3$ hardness for $CaCl_2$ + equi. of $CaCO_3$ for $MgSO_4$]
= 3.51 + 1.97
= 5.48 ppm

c) **Total hardness**

= [Temporary hardness + Permanent hardness]
= 25.45 + 5.48 = 30.93 ppm

Scanned by CamScanner

Q 5. Explain the formation, disadvantages, prevention and removal scale and sludge in boilers. What are the problems expected if hard water is used in a boiler? How can they be minimized?

Ans: Scales and Sludge Formation:

In boiler, water is continuously evaporated to form steam. This increases the concentration of dissolved salts. Finally a stage is reached when ionic product of these salts exceeds their solubility product and hence they are thrown out as precipitate.

If the precipitate formed are soft, loose and slimy, these are known as **sludge** while if the precipitate is hard and adhering on the inner walls, it is called a **scale**.

Sludge: Sludge is a soft, loose and slimy precipitate formed within the boiler. Sludges are formed by substances which have greater solubility in hot water than in cold water, e.g. $MgCO_3$, $MgCl_2$, $CaCl_2$, $MgSO_4$ etc.

Disadvantages of sludge formation

1. Sludge is poor conductor of heat, so it tends to waste a portion of heat generated and thus decrease the efficiency of boiler.
2. It settles in the regions of poor water circulation such as pipe connection, plug opening, gauge-glass connection, thereby causing even choking of the pipes.

Prevention of sludge formation

1. By using softened water.
2. By frequently 'blow down operation' (Partial removal of concentrated water through a tap at the bottom of boiler)

Scale : When a hard, sticking firmly and permanently adherent deposit is formed on the surface of the boiler it is called scale.

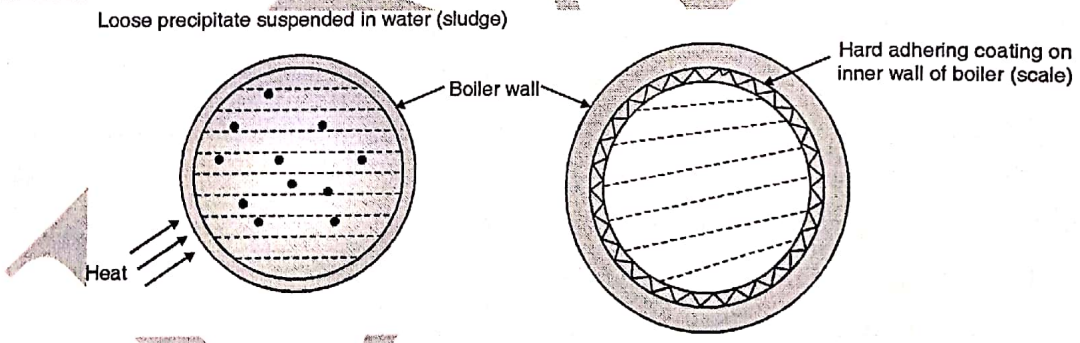

Scales may form inside the boiler due to Decomposition $CaCO_3$, $CaSO_4$, $Mg(OH)_2$, $MgSiO_3$

Disadvantages of Scales

1. Wastage of fuels
2. Lowering of boiler safety
3. Decrease in efficiency
4. Danger of explosion

Removal of Scales and sludge

1. The soft and loose deposit can be removed by using scrapper such as knife, blade or wire brush.
2. It can also be removed by frequent blow-down operation.
3. Brittle deposit can be removed by thermal shock (sudden heating and cooling the boiler parts)
4. Moderately hard and adherent scales can be removed by using appropriate chemicals eq.5-15% HCl, EDTA solution etc.

Scanned by CamScanner

MODEL ANSWER PAPER

SLR-GF-703

Seat No.	310570

Set P

F.Y. (B. Tech) (Sem - I) (New) (CBCS) Examination: Oct/Nov-2023
ENGINEERING CHEMISTRY (BTCE0102) / (BTCSE0102) / (BTETE0102) / (BTEE0102) / (BTME0102)

3.) Universit

Day & Date: Sunday, 07-01-2024 Max. Marks: 7
Time: 03:00 PM To 06:00 PM

Instructions: 1) Q. No. 1 is compulsory and should be solved in first 30 minutes in Answer Book Page No.3 (starting page of the Answer Book). Each question carry one mark.
2) Don't forget to mention Question Paper Set (P/Q/R/S) at the top of the same page.
3) Figures to the right indicates full marks.
4) Draw neat and labelled diagrams wherever necessary.

MCQ/Objective Type Questions

Duration: 30 Minutes Marks: 14

Q.1 Choose the correct alternatives from the options. 14

1) Hardness in water is caused by the presence of: _____.
a) sodium chloride b) sodium carbonate
c) calcium chloride d) potassium nitrate

2) Most popular and ideal disinfectant in water works is: _____.
a) soda b) ozone
c) chlorine d) lime

3) Water containing dissolved salts with a peculiar salty taste is called: _____.
a) soft water b) brackish water
c) hard water d) desalinated water

4) A lubricant is used primarily to prevent: _____.
a) corrosion of metals
b) oxidation of metals
c) reduction of metals
d) wearing out of rubbing metallic surfaces

5) Lubricant used in a machine working at low temperature should possess ____.
a) high pour point b) low flash point
c) high cloud point d) low pour point

6) Metal at the top of electrochemical series is: _____.
a) most stable b) least active
c) most noble d) most active

7) Galvanizing is the process of coating iron with: _____.
a) Sn b) Zn
c) Cu d) Ni

8) A good fuel should possess: _____.
a) low calorific value b) high ignition temperature
c) high calorific value d) high ash content

Scanned by CamScanner

9) A fuel having high ignition temperature is _____.
   a) Petrol b) Wood
   c) Kerosene d) LPG

10) Structural units of high polymers, are called: _____.
   a) fibres b) thermo units
   c) monomers d) fabrics

11) A plastic which can be softened on heating and hardened on cooling is called: _____.
   a) thermo-elastic b) thermoplastic
   c) thermosetting d) thermite

12) Which of the following is an addition polymer?
   a) Bakelite b) Nylon
   c) Terylene d) Polyethylene

13) The technique by which a mixture is separated into its constituents by a moving gas phase passing over a stationary adsorbent, is called: _____.
   a) column chromatography b) gas chromatography
   c) spectroscopy d) ion-exchange chromatography

14) The commonly used carrier gas in GLC is _____.
   a) F_2 b) Br_2
   c) Cl_2 d) N_2

07/01/2024 01:01 PM BMIT (Solapur)

Scanned by CamScanner

Seat No.	

SLR-GF-703

Set

F.Y. (B. Tech) (Sem - I) (New) (CBCS) Examination: Oct/Nov-2023
ENGINEERING CHEMISTRY (BTCE0102) / (BTCSE0102) / (BTETE0102) / (BTEE0102) / (BTME0102)

Day & Date: Sunday, 07-01-2024 Max. Marks: 56
Time: 03:00 PM To 06:00 PM

Instructions: 1) All question are compulsory.
2) Figures to the right indicates full marks.
3) Draw neat and labelled diagrams wherever necessary.

Section – I

Q.2 Attempt any four: **16**

a) A sample of water on analysis was found to contain the following impurities in mg/lit:

	Amount	Mo. Wt.
$Ca(HCO_3)_2$	20.15	162
$Mg(HCO_3)_2$	28.73	146
$MgSO_4$	24.10	120
$CaSO_4$	27.00	136
$MgCl_2$	26.5	95

Calculate the temporary, permanent and total hardness of water in mg/lit.

b) Explain Ion exchange process for softening of hard water.

c) Explain types of liquid lubricants.

d) Define following terms.
i) Viscosity
ii) Viscosity index
iii) Flash point
iv) Saponification value

e) Define alloy. Explain purpose of alloying.

f) Explain factors affecting on rate of corrosion.

Q.3 Attempt any four: **12**

a) Define disinfection. Explain disinfection of water by chlorine.

b) Define BOD. How it is determined. Explain its importance.

c) Define Lubricant. Explain its functions.

d) In acid value determination of a lubricating oil 7 gm of oil sample required 3.5 ml of N/10 KOH solution calculate its acid value.

e) Explain testing and measurement of corrosion by weight loss method.

f) Explain characteristics of good paints.

Scanned by CamScanner

Section – II

Q.4 Attempt any four: 16

a) A sample of coal containing 5% H, when tested in the laboratory for its calorific value in the bomb calorimeter, the following data were obtained:

Weight of coal burnt	= 0.92 g
Weight of water taken	= 2500 g
Water equivalent of bomb and calorimeter	= 550 g
Rise in temperature	= 2.38°C
Cooling correction	= 0.02°C
Fuse wire correction	= 10 cal
Acid correction	= 60 cal

Calculate the gross and net calorific value of the coal in cal/g. (Take latent heat of condensation of steam = 580 cal/g)

b) Explain construction and working of Boy's calorimeter.

c) Compare solid and gaseous fuels.

d) Define polymerization. Explain addition and condensation polymerization.

e) Explain molding of plastics in to articles by following methods.
   i) Compression molding
   ii) Injection molding

f) Define TGA. Explain instrumentation of TGA. What are its applications?

Q.5 Attempt any four: 12

a) Explain characteristics of batteries.

b) Explain the characteristics of good fuels.

c) Summarize advantages and disadvantages of biodiesel.

d) Explain synthesis, properties and applications of PVC.

e) Calculate Degree of polymerization of PVC having molecular weight 21875.

f) Calculate weight of Na_2CO_3 required to prepare 0.3 N 600 ml solution. (Mol. Wt. of Na_2CO_3 = 106)

Scanned by CamScanner

Set-A.

First year B.Tech.

Engineering chemistry

Q1.

1> - BC

2> b

3> b

4> b

5> b

6> b

7> c

8> c

9> c

10> c

11> b

12> d

13> c

14> b

Q2.

a> $Ca(HCO_3)_2 = \frac{30.15 \times 100}{162} = 12.43$

$\frac{1}{2}$ mark

$Mg(HCO_3)_2 = \frac{18.73 \times 100}{146} = 12.82$

$\frac{1}{2}$ mark

$CaSO_4 = \frac{17 \times 100}{136} = 12.5$

$\frac{1}{2}$ mark

$MgCl_2 = \frac{16.5 \times 100}{95} = 17.36$

$\frac{1}{2}$ mark

Temporary = 25.25 mg/lit.

permanent = 29.86

Total = 55.11 mg/L

2 mark

b) Definition of aeration - 1.

3 types = 3

Model

Scanned by CamScanner

94

a) Def^n - 1 marks

Explain & purpose - 3 marks

b) Formula - 1 marks

$= \frac{W(t_2 - t_1)}{V}$ — 1 ½ marks

$= \frac{34.2(39.5 - 25.2)}{0.11}$

G.C.V = 4446.00

NCV = $G.C.V - \frac{m}{V} \times 587$ — 1 ½ marks

$= 4446 - \frac{0.051}{0.11} \times 587$

$= 4173.87$

c) drg - 1

construction 1½

working 1½

d) compression molding - 2

Injection moulding - 2

e) Explanation - 2

advantage - 2

f) Def^n - 1

Drg - 1½

Instrumentation 1½

Scanned by CamScanner

Q 5.

a) one type - 1 marks

b) 6 characteristics - 3 marks.

c) advantage - $1\frac{1}{2}$ marks

disadvantage = $1\frac{1}{2}$ marks

d) digram - 3 marks

e) Formula - 1 marks

$$n = \frac{M}{M_0}$$

$$= \frac{18750}{62.5}$$ 2 marks

$$= 300$$

Q

f Formula = 1 marks

$$N = \frac{W_s}{E_s} \times \frac{1}{V}$$

$$3.4 = \frac{W_s}{53} \times \frac{1}{0.5}$$

$$W_s = 10.6 \text{ gm}.$$

Scanned by CamScanner

Kai. Amdar Brahmdevdada Mane Shikshan Va Samajik Prathishthan, Belati Sanchalit
BRAHMDEVDADA MANE INSTITUTE OF TECHNOLOGY, SOLAPUR
Accredited by NAAC
Department of General Science and Engineering

ISE-I

Class & Program: F.Y.B.Tech **Date : 01/03/2024**
Course Name & Course Code: Engg Chemistry BSC02 **Marks : 30**

~~*Instructions : 1. Question No.1 is compulsory*~~
2. No need to write objective question & write only answer for Objective Type Questions on first page of Answer sheet by writing objective question number.

Q.1 : Answer the following Objective Type Questions **05 Marks**

1. Hard water may be softened by passing it through:
   a) limestone ✓b) ion-exchange resin c) calcon d) rock salt
2. Brackish water mostly contains dissolved:
   a) Ca salts b) Mg salts ✓c) NaCl d) suspended impurities.
3. Coagulants help in the settling of:
   a) suspended impurities only b) fine suspended matter only
   c) colloidal particles only ✓d) both (B) and (C)
4. The process of removing extra common salt from water is called:
   a) deionization b) softening c) disinfections ✓d) desalination
5. Purest form of natural water is :
   a) river water b) sea water ✓c) rain water d) lake water

Q.2. Calculate the temporary, permanent and total hardness of sample of water containing following impurities in ppm **05 Marks each**

Impurities	Mol wt	Amount	Amount
$Mg(HCO_3)_2$	146	12	13.95
$Ca(HCO_3)_2$	162	15	11.60
$MgSO_4$	120	10	7.37
$CaSO_4$	136	17	8.90
$CaCl_2$	111	12	2.80

49.1 { 17.4 { 8.21, 9.25 } 31.64 { 8.33, 12.5, 10.8 }
9.55, 7.16 } 16.71 } 31.92.
6.14, 6.54, 2.52 } 15.2

Answer any 4

Q.3. What is aeration? Explain different varieties of aerators. **04 Marks**
Q.4. Describe the Reverse osmosis process for brackish water. **04 Marks**
Q.5 Write definition and determination of dissolved oxygen of a water sample **04 Marks**
Q.6 Explain the formation, disadvantages, prevention scale & sludge in boilers. **03 Marks**
Q.7. Explain disinfection process by chlorine. **03 Marks**

CO- Mapping

Question No.	Obj.	Unit Number	CO Mapping		Question No. (Descriptive)	Unit Number	CO Mapping
1	a	1	BSC-02.1		2	1	BSC-02.1
	b	1	BSC-02.1		3	1	BSC-02.1
	c	1	BSC-02.1		4	1	BSC-02.1
	d	1	BSC-02.1		5	1	BSC-02.1
	e	1	BSC-02.1		6	1	BSC-02.1
					7	1	BSC-02.1

Scanned by CamScanner

Bramdevdada Mane Institute of Technology, Solapur

Department : General Science & Engg | Year : 2023-24 | SEM: I | ISE : I

Class: FE | Staff: 0 | Subject: 0

Date : 0/0/1900

Question No.	Marks	CO1	CO2	CO3	CO4	CO5	CO6
1	5	1	0	0	0	0	0
2	10	1	0	0	0	0	0
3	4	1	0	0	0	0	0
4	4	1	0	0	0	0	0
5	4	1	0	0	0	0	0
6	5	1	0	0	0	0	0

Present Students:	59
Absent Students:	14
Total Students:	73
Total CO's Overall:	1

Roll No	Name	CO1	CO2	CO3	CO4	CO5	CO6	Total
1	ATTAR ALI ADIL MAINODDIN	1	NA	NA	NA	NA	NA	1
2	-	0	NA	NA	NA	NA	NA	0
3	BANE VALPAR SHIVANAND	0	NA	NA	NA	NA	NA	0
4	BHANJI SUNITA KUMARANAND HARIDAS	1	NA	NA	NA	NA	NA	1
5	BHOSALE SUTEJA TUKARAM	5	NA	NA	NA	NA	NA	5
6	BHOSALE CHETAN KAMANNA	0	NA	NA	NA	NA	NA	0
7	BHOSALE MONIKA ANIL	1	NA	NA	NA	NA	NA	1
8	BIRAJDAR M. HUMA A. RAZZAK	1	NA	NA	NA	NA	NA	1
9	CHAVAN ASHWIN AMBALDAS	1	NA	NA	NA	NA	NA	1
10	CHAVAN ROHIT DHANSING	1	NA	NA	NA	NA	NA	1
11	DHORE VENKATA SHIVASHRANGE	1	NA	NA	NA	NA	NA	1
12	DHOTRE MANAS MILIND	5	NA	NA	NA	NA	NA	5
13	GAIKWAD MITTHIL RAM	1	NA	NA	NA	NA	NA	1
14	GAIKWAD PRUTHVIRAJ SANTOSH	5	NA	NA	NA	NA	NA	5
15	GAIKWAD RUNAV MANAN	0	NA	NA	NA	NA	NA	0
16	GAIWAL SURAJ BHARAT	5	NA	NA	NA	NA	NA	5
17	GODASE YUVRAJ BALAJI	1	NA	NA	NA	NA	NA	1
18	GURAV SANDIP SHIVANAND	0	NA	NA	NA	NA	NA	0
19	HAWALE GANESH RANGE	1	NA	NA	NA	NA	NA	1
20	HIREMATH ONKAR SHIVANAND	5	NA	NA	NA	NA	NA	5
21	HIREMATH SAMARTH JAGDISH	5	NA	NA	NA	NA	NA	5
22	HOLE ADITYA YUVRAJ	0	NA	NA	NA	NA	NA	0
23	JADHAV LAXMAN SUNIL	1	NA	NA	NA	NA	NA	1
24	JADHAV ONKAR RAJENDRA	5	NA	NA	NA	NA	NA	5
25	JADHAV ONKAR SHRIRAM	0	NA	NA	NA	NA	NA	0

Scanned by CamScanner

26	JAMADAR MUZAMILL IBRAHIM	1	NA	NA	NA	NA	NA	1
27	JAMADAR VIJAY VISHWANATH	1	NA	NA	NA	NA	NA	1
28	KAMBALE PUNAM SACHIN	0	NA	NA	NA	NA	NA	0
29	KAMBLE UDAY DATTA	3	NA	NA	NA	NA	NA	3
30	KATAP PRAJAKTA SIDDHESHWAR	3	NA	NA	NA	NA	NA	3
31	KHULE SAKSHI CHANDRASHEKHAR	3	NA	NA	NA	NA	NA	3
32	KOLEKAR SUJIT GANPAT	1	NA	NA	NA	NA	NA	1
33	KOLHAPURE JAYESH VINAYAK	2	NA	NA	NA	NA	NA	2
34	KOTHANE SNEHA SANTOSH	3	NA	NA	NA	NA	NA	3
35	KUMBHAR ONKAR CHANDRAKANT	2	NA	NA	NA	NA	NA	2
36	LATPATE PRANIT MAHADEV	0	NA	NA	NA	NA	NA	0
37	LOHARE ABDUL REHMAN ALTAF	1	NA	NA	NA	NA	NA	1
38	MALI KIRAN NAGNATH	1	NA	NA	NA	NA	NA	1
39	MASHAL MUSTAWUEEM ISMAIL	0	NA	NA	NA	NA	NA	0
40	MASKE VAISHNAVI VAIJINATH	3	NA	NA	NA	NA	NA	3
41	MERAGU MURALI SADANAND	3	NA	NA	NA	NA	NA	3
42	NAGANE OM ARUN	3	NA	NA	NA	NA	NA	3
43	NIKAMBE SUHANI BANDU	3	NA	NA	NA	NA	NA	3
44	NIMBARGI LAXMIKANT SIDDHARAM	2	NA	NA	NA	NA	NA	2
45	PATIL ROHIT VISHWANATH	0	NA	NA	NA	NA	NA	0
46	PATIL SOHEL RAJAK	3	NA	NA	NA	NA	NA	3
47	PATIL SONAL GANGADHAR	2	NA	NA	NA	NA	NA	2
48	PAWAR AISHWARYA RAM	3	NA	NA	NA	NA	NA	3
49	PAWAR PAVAN SHIVRAJ	1	NA	NA	NA	NA	NA	1
50	PAWAR SAKSHI RAMDAS	3	NA	NA	NA	NA	NA	3
51	PENT BIPINKUMAR PANDURANG	3	NA	NA	NA	NA	NA	3
52	PORE SHRUTI SANTOSH	1	NA	NA	NA	NA	NA	1
53	PUTTA SADNYA SURESH	1	NA	NA	NA	NA	NA	1
54	RAPEL NISHANT SHRINIWAS	0	NA	NA	NA	NA	NA	0
55	RATHOD RUTIK SHIVAJI	0	NA	NA	NA	NA	NA	0
56	SALUNKE VITHOBA GANPAT	1	NA	NA	NA	NA	NA	1
57	SARANGAMATH MAHANTAYYA IRAYYA	1	NA	NA	NA	NA	NA	1
58	SARAWADE SUJAL SANJAY	0	NA	NA	NA	NA	NA	0
59	SATHE RAMKRUSHNA GURUDATTA	0	NA	NA	NA	NA	NA	0
60	SATKHED NIHAL AHAMAD AASHPAK	1	NA	NA	NA	NA	NA	1
61	SHAIKH ABRAR HUSSAIN AKHTER AHM	2	NA	NA	NA	NA	NA	2
62	SHAIKH HWAIFA IMRAN	0	NA	NA	NA	NA	NA	0
63	SHAIKH MD ALI ARIF	0	NA	NA	NA	NA	NA	0
64	SHAIKH SIFA MITHUMYA	0	NA	NA	NA	NA	NA	0
65	SHINDE YASH SUSHANT	3	NA	NA	NA	NA	NA	3

Scanned by CamScanner

Assignment 1 Water Chemistry

Calculate the temporary, permanent and total hardness of sample of water containing following impurities.

Problem No.→	Mol.	1	2	3	4	5	6	7	8	9	10
Impurities ↓	Wt.	ppm	mg/l	mg/l	ppm	ppm	mg/l	ppm	ppm	ppm	mg/l
$Mg(HCO_3)_2$	146	31.50	10.75	12	38.73	7.3	13.95	12	8.5	46.50	12.5
$Ca(HCO_3)_2$	162	–	9.50	15	40.15	8.1	11.60	15	10	40.50	10.5
$CaCl_2$	111	5.90	–	12	3.90	5.5	7.37	13	-	22.45	8.2
$MgCl_2$	95	4.15	6.20	–	–	–	–	–	6	–	–
$CaSO_4$	136	2.10	5.30	17	-	-	8.90	7	12	32.1	7.5
$MgSO_4$	120	4.75	4.20	10	14.10	6.0	2.80	9	14	27.6	2.6

Assignment No. 2

1. Explain extreme pressure lubrication.
2. Explain liquid lubricants.
3. Write a note on semisolid lubricants.
4. Define the following properties of lubricants.

1. Viscosity Index, 2. Viscosity, 3. Pour and Cloud Point 4. Fire and Flash point 5. Aniline point 6. Oiliness.

Q.5. How will you Select of Lubricant for a) Internal combustion engine b) Refrigeration c) Gears d) Transformer e) Delicate Instrument f) Cutting/ Drilling

Assignment 3

A) Based on Dulong's formula:

Calculate gross and net calorific value of coal having the following composition

Problem No.	1	2	3	4	5	6	7	8	9	10
% C	88	80	83	80	84	84	90	95	86	82
% H	6.0	7	7	3.5	6	12	5	1.2	7.2	7
% S	1.0	3.5	1	2.8	4	1	1	0.8	1.8	2
% N	2.0	2.1	0.6	5	3	3.4	1.5	1.8	1	3
% O	1.8	3	8.4	1.5	6	1	2.5	1	2.5	5
% Ash	3.0	4.4	3.6	7.2	2.5	6.1	1	0.2	1.5	1
Latent Heat (Kcal/kg)	580	587	540	587	547	580	587	587	540	587

Scanned by CamScanner

Brahmdevdada Mane Shikshan Va Samajik Prathishthan, Belati Sanchalit
BRAHMDEVDADA MANE INSTITUTE OF TECHNOLOGY, SOLAPUR
Solapur-Mangalwedha-Kolhapur Highway, Belati - 413 002, Tal. North Solapur,
Dist. Solapur (Maharashtra). Phone: (0217) 2283842, 2283843 Fax: (0217) 2283466
Website: www.bmitsolapur.org Email: bmit@bmssp.org, principal_bmit@bmssp.org
(Approved by AICTE, New Delhi and Govt. of Maharashtra affiliated to Solapur University, Solapur)
(Department of General Science & Engineering)

FYBTech
Unit wise question bank
Engg Chemistry
Section-I

Unit 1 : Water Chemistry

Q 1. Define 1) pH 2) Acidity 3) Alkalinity 4) Total soloids 5) Dissolved Oxygen 6) Chlorides

Q 2. Define BOD and explain procedure to determine. Give its significance.

Q 3. Define COD and explain procedure to determine. Give its significance.

Q. 4. Define Hardness. What are its types?

Q 5. Explain the formation, disadvantages, prevention and removal scale and sludge in boilers.

Q 6. Describe the Ion exchange process of water softening.

Q 7. Describe the Reverse osmosis process of water softening.

Q 8. What is aeration? Explain different varieties of aerators.

Q 9. Write a note on sedimentation with coagulation.

Q 10. Explain disinfection by chlorine.

Q11. Explain disinfection of water using bleaching powder.

Q12. Explain disinfection of water using chloramines.

Q13. Explain disinfection of water using ozone.

Q14 Numerical on Hardness

Unit 3: Lubricants

Q 1. Define lubricant and lubrication. Mention the functions of Lubricant.

Q 2. How lubricants are classified?

Q 3. Explain solid lubricants.

Q 4. Write a note on semisolid lubricants.

Q 5. Explain Liquid Lubricants.

Q 6. Write a note on Lubricating Emulsions.

Q 7. Define the following properties of lubricants.

Q 8. Explain Thick (Fluid) film lubrication.

Q 9. Explain Thin (Boundary) Film Lubrication.

BMIT

Scanned by CamScanner

Q 10. Compare Thick film and Thin film lubricaton.

Q 11. Explain Extreme Pressure Lubrication.

Q 12. How will you Select of Lubricant for a) Internal combustion engine b) Refrigeration

Unit 4: Corrosion

Q 1. Define corrosion. What are its types? Explain mechanism of oxidation corrosion

Q 2. Describe hydrogen evolution and oxygen absorption mechanism of Electrochemical or Immersed Corrosion.

Q 3. Explain the factors influencing corrosion.

Q 4. Explain weight loss method and electrical resistance method for Testing and Measurement of Corrosion.

Q 5. Explain cathodic protection method for prevention of corrosion.

Q 6. Explain anodic protection method by potentiostat.

Q 7. Explain anodic protection method by Anodizing.

Q 8. Explain galvanization by hot dipping method.

Q 9. Explain Tinning by hot dipping method.

Q 10 Write a note on Metal Cladding.

BMIT

Section-II

Unit 5. Metals, Alloys & Ceramics

Q 1. Write a note on cast iron

Q 2. Explain composition, properties and uses of varieties of carbon steel

Q 3. Write a note on Wrought iron.

Q 4. Compare composition, properties and applications of Cast Iron, Steel and Wrought Iron

Q 5. Define Alloy. What are the purposes of making alloy?

Q 6. Define Ceramics. Give its properties and classification.

Q 7. Define glass? Give its properties.

Q 8. Describe the general manufacturing of glass.

Q 9. Explain various types of glass.

Scanned by CamScanner

Brahmdevdada Mane Institute of Technology, Solapur

Objective Question bank

Engineering Chemistry

Chapter 1-Water

1. Purest form of natural water is:
   A) River water B) Sea water **C) Rain water** D) Lake water

2. Hardness in water is caused by the presence of:
   A) Sodium Chloride B) Sodium carbonate **C) Calcium chloride** D) Potassium nitrate

3. Permanent hardness in water is caused by the presence of
   A) Calcium chloride B) magnesium sulphate **C) both A & B** D) none of them

4. Temporary hardness in water can be removed by:
   A) Filtration **B) boiling** C) sedimentation D) none of them

5. Scale formation in boiler causes:
   A) No loss of heat **B) wastage of heat** C) increase in efficiency D) non of the above

6. Blow-down operation causes the removal of:
   A) scales B) sludges **C) both of these** D)hot water only

7. Permanent hardness of water cannot be removed by:
   A) adding soda B)distillation **C) boiling** D) adding lime-soda

8. Hard water may be softened by passing it through:
   A) limestone **B) ion-exchange resins** C) calgon D)rock salt

9. pH of acidic solution is:
   A) 14 B)7 **C)less than 7** D)more then 7.

10. Water containing magnesium bicarbonate and calcium chloride is:
    A) Permanent hard only B) temporary hard only
    C) Both permanent hard & temporary hard D) soft only.

12. EDTA method of determining hardness of water can be used to determine:
    A) All types of hardness B) permanent hard only
    C) Temporary hard only D) Alkaline hardness only.

13. Water is hard, when it contains:
    A) Acid solution B) precipitate in suspension
    C) Dissolved sodium salts **D) dissolved Ca and Mg salts.**

14. Hard water may be softened by passing it through:
    A) Sodium silicate (Na_2SiO_3) B)limestone

BMIT

MCQ Un

Scanned by CamScanner

MODEL ANSWER PAPER

Kai. Amdar Brahmdevdada Mane Shikshan Va Samajik Prathishthan, Belati Sanchalit
BRAHMDEVDADA MANE INSTITUTE OF TECHNOLOGY, SOLAPUR
Accredited by NAAC
Department of General Science and Engineering

ISE-I

Class & Program: F.Y.B.Tech **Date : 19/12/2022**
Course Name & Course Code: Engg Chemistry C012 **Marks : 30**

Instructions : 1. Question No.1 is compulsory
2. Attempt any 5 Questions from Q.2 to Q.8.
2. No need to write objective question & write only answer for Objective Type Questions on first page of Answer sheet by writing objective question number.

Q.1 : Answer the following Objective Type Questions **05 Marks**

a. Blow-down operation causes the removal of:
A) scales B) sludges
C) both of these D) hot water only

b. A good lubricant should have:
A) low viscosity-index B) high viscosity-index
C) low fire-point D) high volatility.

c. EDTA method of determining hardness of water can be used to determine:
A) All types of hardness B) permanent hard only
C) Temporary hard only D) Alkaline hardness only.

d. When graphite is dispersed in oil,it is called:
A) grease B) aquadag
C) oildag D) volatility.

e. Hardness of water is conventionally expressed in terms of equivalent amount of _____
a) H_2CO_3 b) $MgCO_3$
c) $CaCO_3$ d) Na_2CO_3

Q.2. Calculate the temporary, permanent and total hardness of sample of water containing following impurities in ppm **05 Marks**

Impurities	Molecular weight	Amount
$Mg(HCO_3)_2$	146	10.75 = 7.36 } 13.22
$Ca(HCO_3)_2$	162	9.5 - 5.86 }
$MgSO_4$	120	4.20 - 3.5 }
$MgCl_2$	95	6.20 - 6.52 } 13.91
$CaSO_4$	136	5.30 - 3.89 }
		27.13

Q.3. 6 g of oil after saponification with 40 ml of N/2 alc KOH solution and on subsequent titration with N/2 HCl gave 9 ml as phenolphthalein point. A blank titration was conducted without taking the oil and repeating the same procedure gave 40 ml end point. Calculate the saponification value of oil sample.

Q.4. Describe the Ion exchange process of water softening. **05 Marks**

Q.5 Compare Thick film and Thin film lubrication. **05 Marks**

Q.6 How will you select of lubricant for a) Internal combustion engine b) Refrigeration c) Gears d) Cutting / drilling tools e) Transformers **05 Marks**

Scanned by CamScanner

Brahmadevdada Mane Institute of Technology, Solapur

ISE-I (Sem-II) Examination 2022-23

MARK SHEET (DIV-A)

Roll.No.	Student Name	30	30	15	15	25	30	25
		M-II	EG	BE	EE	PPS	CH	CS
101	ANKUSHRAO VAIBHAV KASHINATH	4	12	8	2	6	11	9
102	AOUSEKAR ANJUM SAMIR	AB	AB	AB	AB	AB	AB	AB
103	BANSODE AMBIKA MAHADEV	9	15	10	7	14	22	19
104	BHIMANAVARU SANKET PANDIT	4	10	7	4	10	AB	19
105	BHUSKUTE OJAS SUDHIR	4	12	AB	AB	13	20	19
106	BOBADE ANAND VIJAY	4	29	7	5	13	14	13
107	CHAVAN SACHIN BAJRANG	11	20	10	3	16	22	18
108	CHENDAKE VIDYASHRI BASALING	26	7	5	4	14	21	15
109	DEVKATE PRIYANKA DILIP	11	23	5	8	15	14	16
110	GAVADE RUSHI MADHUKAR	AB	2	2	1	4	AB	8
111	GAVALI BHAKTI HARIDAS	27	27	11	12	18	27	15
112	GAVALI TUSHAR BANDU	AB	AB	AB	AB	AB	AB	AB
113	GAWADE AISHWARYA RAJKUMAR	3	4	5	7	14	AB	16
114	GHODAKE SHIVRAJ BAJIRANG	AB	AB	AB	AB	AB	AB	AB
115	GUND ROHAN RAVIKANT	AB	AB	AB	AB	AB	AB	AB
116	HULLE SRUSTHI VIJAYKUMAR	2	10	5	2	5	3	15
117	ISHWARKATTI AJAY SHRISHAIL	20	25	12	7	13	22	19
118	JADHAV ONKAR DATTATRAYA	AB	14	9	3	13	13	AB
119	JAWALE DIPAK BALASAHEB	5	12	7	10	14	22	19
120	KALE RUSHIKESH PRASHANT	15	22	8	8	14	21	14
121	KAMBLE RITESH KRISHNA	AB	AB	AB	AB	AB	AB	AB
122	KAMTIKAR SAKIB YASIN	AB	AB	AB	AB	AB	AB	AB
123	KANE OM VILAS	12	25	8	13	15	16	19
124	KHANDEKAR NISHIGANDHA RAJESH	14	26	7	14	16	21	20
125	KHARAT SHAMBHU BAJARANG	11	11	5	7	13	12	7
126	KOLI ONKAR DEVAPPA	AB	AB	AB	AB	AB	AB	AB
127	KUCHEKAR MAYURI MAHENDRA	4	12	4	1	AB	AB	AB
128	LAMBATE SANDIP BAPU	AB	AB	AB	AB	AB	AB	AB
129	MALI SAVITA BALU	24	28	9	11	17	25	16
130	MALI SHRADDHA DIGAMBAR	4	5	9	5	15	6	20
131	MULANI AYESHA KHALIL	24	24	14	10	17	21	17
132	MULLA NIKAT RAJAK	19	17	14	11	18	26	17
133	NARAL MURLIKRISHNA RAJU	29	25	14	15	23	30	20
134	NADAF JISHAN MAHIBOOB	4	AB	AB	AB	13	5	AB
135	PATIL RAMCHANDRA SUBHASH	4	20	AB	AB	15	7	20

Scanned by CamScanner

137	KUSHIKESH KRUSHNAT PATIL VISHAL ASHOK	AB	AB	AB	AB	AB	AB	AB
138	PAWAR ONKAR NANDKUMAR	3	16	8	6	5	3	21
139	PATU SHRADHA GANGADHAR	10	12	11	3	12	13	20
140	PAWAR RADHIKA MARUTI	12	27	11	11	13	18	18
141	PHALKE MAHESH ANAND	22	27	13	12	17	29	15
142	RAJMANE ROHIT LAXMAN	7	22	10	3	10	13	16
143	RATHOD AMIT DHANRAJ	2	18	5	10	17	18	20
144	RATHOD AMOL DHANRAJ	AB	AB	AB	AB	AB	AB	AB
145	RAUT SUSMIT PRABHAKAR	6	13	8	3	10	14	18
146	SANGA PRAJWAL GANESH	29	17	12	9	12	6	19
147	SATHE VISHWATEJ SUHAS	20	20	9	8	14	4	17
148	SAWANT SWAPNIL MAHADEV	5	12	7	7	12	17	15
149	SHAIKH MAHEK KALEEM	6	23	9	9	13	22	AB
150	SHINDE NAMRATA MANOJ	11	24	10	4	11	18	17
151	SHIRKE YASHRAJ MANOJ	28	28	14	13	22	30	20
152	TANDALE RAM SURESH	4	20	8	6	5	14	AB
153	TODAKAR RENUKA DNYANOBA	16	15	4	1	11	15	12
154	WAGHMARE NISHANT BHARAT	10	27	7	3	11	15	14
	Total Student	9	24	9	5	12	21	19
	Present Student	54	54	54	54	54	54	54
	Pass student	43	43	41	41	43	40	39
	Percentage	17	37	32	24	38	32	36
	Sign of Staff	39.53	86	78.2	58.53	88	80	92.31
	Name of Staff	CSP	AVC	SSK	PKM	TAK	MMS	VVB

(Prof. M N Dhanave)
(Exam Co-ordinator)

(Prof. T D Pawar)
HOD, GSE

Scanned by CamScanner

Brahmdevdada Mane Institute of Technology, Solapur

Academic Year :2022-23 Class : F.Y.B.Tech-A SEM-II Branch : All Branch Date :

Attendance Record of Semester -II

Roll No.	Name of Students	Subject	MH	EG	BE	EE	CH	PPS	PC	% Total Attendance	Remark
		No.of lecture	T	T	T	T	T	T	T	T	
			12	34	15	17	25	12	7	100	
			Atten ded	Atten ded	Atten ded	Atten ded	Atten ded	Atten ded	Atten ded	Attended	
101	ANKUSHRAO VAIBHAV KASHINATH		12	34	14	17	24	10	7	97	
102	AOUSEKAR ANJUM SAMIR		7	25	8	11	8	9	6	61	
103	BANSODE AMBIKA MAHADEV		10	30	14	13	21	12	6	87	
104	BHIMANAVARU SANKET PANDIT		10	22	12	13	17	10	7	75	
105	BHUSKUTE OJAS SUDHIR		10	27	13	14	23	11	7	86	
106	BOBADE ANAND VIJAY		11	26	14	14	15	11	6	80	
107	CHAVAN SACHIN BAJRANG		11	30	15	13	20	10	7	87	
108	CHENDAKE VIDYASHRI BASALING		10	32	14	15	21	11	6	89	
109	DEVKATE PRIYANKA DILIP		9	31	13	15	19	10	7	85	
110	GAVADE RUSHI MADHUKAR		0	10	5	4	12	0	0	25	
111	GAVALI BHAKTI HARIDAS		12	33	14	17	24	1	7	89	
112	GAVALI TUSHAR BANDU		10	19	12	10	11	7	3	59	
113	GAWADE AISHWARYA RAJKUMAR		0	0	0	3	0	0	0	2	
114	GHODAKE SHIVRAJ BAJIRANG		0	0	0	0	0	0	0	4	
115	GUND ROHAN RAVIKANT		9	30	13	12	15	6	5	75	
116	HULLE SRUSTHI VIJAYKUMAR		11	32	13	15	22	12	7	92	
117	ISHWARKATTI AJAY SHRISHAIL		11	30	12	17	20	10	7	86	
118	JADHAV ONKAR DATTATRAYA		9	29	13	17	20	9	5	84	
119	JAWALE DIPAK BALASAHEB		11	29	13	15	20	11	6	86	
120	KALE RUSHIKESH PRASHANT		12	34	15	16	18	11	6	87	
121	KAMBLE RITESH KRISHNA		0	0	0	0	0	0	0	0	
122	KAMTIKAR SAKIB YASIN		0	0	0	0	0	0	0	0	
123	KANE OM VILAS		11	29	14	16	19	10	7	87	
124	KHANDEKAR NISHIGANDHA RAJESH		6	30	15	5	20	11	4	75	
125	KHARAT SHAMBHU BAJARANG		9	15	5	9	11	7	2	48	
126	KOLI ONKAR DEVAPPA		0	0	1	0	0	0	0	1	
127	KUCHEKAR MAYURI MAHENDRA		9	26	12	12	20	7	5	75	
128	LAMBATE SANDIP BAPU		0	0	0	0	0	0	0	0	
129	MALI SAVITA BALU		10	34	14	17	25	12	6	97	
130	MALI SHRADDHA DIGAMBAR		12	30	14	0	21	12	7	79	
131	MULANI AYESHA KHALIL		10	28	13	0	24	11	5	75	
132	MULLA NIYAT RAJAK		11	29	14	16	24	10	7	91	
133	NARAL MUKUNDKRISHNA RAJU		12	34	15	17	25	12	7	100	
134	NADAF ASHAN MAHIBOOB		0	8	8	12	2	6	1	30	
135	PATIL RAMCHANDRA SUBHASH		8	28	14	11	21	11	6	81	

Scanned by CamScanner

Vishwaraj Mane Institute of Technology, Solapur

University Result FE(B)-2022-23(SEM-I)

Roll No.	PRN No.	Exam Seat	Name of Student	PH	CH	MT	BCME	EM	UHV	700	Percent	Result
201			AADEINGE PRATIK BAPU									
202	2022010610423[illegible]	13807	AWATI VAIBHAVI GURAPPA									
203	2022010610410[illegible]	13892	BANSODE AMAR PARMESHWAR		AB	AB	AB	AB	AB			RR
204	2022010610407[illegible]	13895	BHOSALE SAMARTH PREMANATH		54	51	42	41	37	543	77.57	Pass
205			BIRAJDAR BASAVRAJ RAJKUMAR		17	13	7	18	25	277	39.57	ATKT
206	2022010610433[illegible]	13810	CHAVAN GHANSHYAM RAMSING									
207	2022010610418[illegible]	13900	CHAVAN KIRAN SHESHERAO		11	8	15	6	21	329	47	ATKT
208	2022010610413[illegible]	13811	CHAVAN ROHIT RAVINDRA		14	15	14	19	29	342	48.86	ATKT
209	2022010610417[illegible]	13902	DATE KASHINATH DATTATRAY		36	28	54	35	24	456	65.14	Pass
210			GAIKAWAD UDAY ABHIMAN		38	32	35	28	28	438	62.57	Pass
211	2022010610407[illegible]	13905	GAIKWAD PRATHAMESH MARUTI									
212	2022010610407[illegible]	13951	GHALE RAMA RAMESH		40	35	36	41	38	478	68.29	Pass
213	2022010610407[illegible]	13952	GHULE NAVANATH PANDURANG		AB	AB	AB	AB	AB	AB	AB	RR
214	2022010610418[illegible]	13911	GURAV AAKASH RAMCHANDRA		7	3	20	9	23	303	43.29	ATKT
215	2022010610417[illegible]	13913	HIREMATH RAMMA RAJSHEKHAR		17	28	32	15	18	364	52.43	ATKT
216	2022010610413[illegible]	13819	IPPER PRASAD MANOHAR		38	41	29	34	26	472	67.43	Pass
217	2022010610407[illegible]	13954	JADHAV ADITYA VINOD		28	31	47	42	24	456	65.14	Pass
218	2022010610418[illegible]	13914	JADHAV ATHARVA ANIL		20	19	31	12	19	382	54.57	ATKT
219	2022010610413[illegible]	13918	JOSHI SWAMINI BHAGWAN		34	33	28	29	36	434	62	Pass
220	2022010610437[illegible]	13821	JAHGIRDAR SYED Noufil SYED MUJAHID		28	19	20	9	29	371	53	ATKT
221	2022010610429[illegible]	13824	KALAKE SAMARTH SUBHASH		37	12	31	21	28	404	57.71	ATKT
222	2022010610433[illegible]	13827	KARBHARI NAJAMIN LAYAKPASHA		30	5	29	21	25	387	55.29	ATKT
223	2022010610435[illegible]	13829	KHANDARE KARAN DHARMAJI		40	38	40	39	24	71.47	501	Pass
224	2022010610437[illegible]	13879	KHOT SADDAM HUSEN GULAB		55	38	45	54	42	558	79.71	Pass
225	2022010610427[illegible]	13832	KONGARI DIPAK SHRINIVAS		AB	AB	AB	AB	AB	AB	AB	RR
226	2022010610418[illegible]	13922	Koli Tushar Navanath		38	32	32	33	28	454	64.86	Pass
227	2022010610427[illegible]	13833	Kudal Abhilash Vishwanath		AB	7	2	5	29	244	34.86	RR
228	2022010610418[illegible]	13923	KULKARNI AMARJA BHASKAR		23	22	18	18	34	365	52.14	ATKT
229	2022010610427[illegible]	13836	LOKHANDE SIDDHARAM MANOHAR		17	32	28	41	19	436	62.29	ATKT
230	2022010610435[illegible]	13819	MANE RUTUJA JIVAN		28	29	33	29	31	425	60.71	Pass
231	2022010610436[illegible]	13882	MOTE SURAJ MAHADEO		52	37	46	54	35	539	77	Pass
232	2022010610429[illegible]	13842	MUNDE KRUSHNA SHRIHARI		18	19	24	13	22	333	47.57	ATKT
233	2022010610435[illegible]	13841	MATHAPATI ABHISHEK BASAYYA		35	23	30	25	35	408	58.29	ATKT
234	2022010610410[illegible]	13957	PATEL AJARODDIN JAHARODDIN		37	45	42	34	38	497	71	Pass
235	2022010610425[illegible]	13845	PATHAN MUSKAN IBRAHIM		13	UM	24	13	20	330	47.14	UM
236	2022010610427[illegible]	13849	PATIL SUPRIYA SHAILESH		41	41	40	38	24	495	70.71	Pass
237	2022010610417[illegible]	13930	PATIL VYAS VINAYAK		49	55	38	39	35	545	77.86	Pass
238	2022010610432[illegible]	13850	PATIL SANKET SHIVSHANKAR		45	46	38	33	34	523	74.71	Pass
239	2022010610436[illegible]	13883	PAWAR GITANJALI SHIVAJI		57	42	45	45	40	565	80.71	Pass
240	2022010610436[illegible]	13884	PAWAR OMPRASAD NAGESH		28	31	33	18	29	435	62.14	ATKT
241	2022010610407[illegible]	13958	PAWAR ONKAR RAJENDRA		6	1	RR	12	31	262	37.43	RR
242	2022010610429[illegible]	13851	RADDI AMAR BABASAHEB		9	3	22	9	11	45.43	318	ATKT
243	2022010610429[illegible]	13852	RATHOD KISAN RAVI		60	37	39	47	31	527	75.29	Pass
244	2022010610418[illegible]	13937	RATHOD KUMAR SHAM		28	28	23	16	22	388	55.43	Pass
245	2022010610423[illegible]	13855	SALAVE ADITYA SANTOSH		13	4	26	10	12	330	47.14	ATKT
246	2022010610416[illegible]	13886	SANGUNDI PRABHAKAR SURYAKANT		44	31	31	40	24	444	63.43	Pass
247	2022010610430[illegible]	13857	SARMAST ARSHAN MUNAWAR PASHA		15	5	8	23	30	330	47.14	ATKT
248	2022010610415[illegible]	13940	SHELKE VIKIRAJ DATTATRAYA		41	9	30	11	38	401	57.29	ATKT
249	2022010610425[illegible]	13862	SHITOLE SAKSHI SWAMINATH		30	11	34	14	23	380	54.29	ATKT
250	2022010610431[illegible]	13864	SIRSAT GANESH SANJAY		59	39	43	43	40	532	76	Pass
251	2022010610437[illegible]	13866	TARANAIK UBED ALTAF		29	21	24	19	16	392	56	ATKT
252	2022010610417[illegible]	13917	TRIMBAK MAHADEV JAGTAP		30	14	23	16	29	375	53.57	ATKT
253	2022010610431[illegible]	14867	TURBE JYOTI SHANTKUMAR		30	35	32	28	35	455	65	Pass
254	2022010610407[illegible]	13946	VACCHE ONKAR MAHANTESH		41	28	28	28	26	421	60.14	Pass
					35	38	30	28	20	424	60.57	Pass

Scanned by CamScanner

File Evaluation

Department : GSE

Day & Date of Evaluation : Monday 16th Oct 2023

File Contents	Evaluation Grades (2: High , 1: medium 0 : Low)							
Course Teacher Name	Dr. More	V. Bhoge	Dhanve	Wandale	Shaikh	Bhopale	Pawar	Pimple
Course	Engg Phy	Comm Skills	M-I	EM	Engg Chem	EM	M-I	M-I
Class	First Year	First Year	A,B,C	A,B,C	B	A,B,C	B,C	A
Course Notes Printed/hand written/PPT handouts	02	02	02	02	02	02	02	02
Previous University Question Papers attached in Course file (Minimum 3 Years)	02	N.A.	02	02	02	02	02	02
ISE Question Papers – CO Mapped, Bloom's Taxonomy followed (As per format in diary)	02	02	02	02	02	02	02	02
4 Assignments (Max 2)	02	02	02	02	02	02	02	02
5 Chapter-wise Question Bank (Minimum 10 Questions per unit) (BMIT Watermarked)	02	N.A	02	02	02	02	02	02
6 Chapter-wise Multiple Choice Questions (Minimum 20MCQs per unit) (BMIT -Watermarked)	02	02	02	02	02	02	02	02
Total points								
1 Course syllabus copy (Attached Yes/No)	Yes	Yes	Yes	Yes	Yes	Yes	Yes	Yes
2 Model Solution of University Question Papers (Attached Yes/No)	Yes	Yes	Yes	Yes	Yes	Yes	Yes	Yes
3 Course Demon. models-Charts- mini-project - study pattern-case studies (Available Yes/No)	Yes	No	No	Yes	Yes	Yes	No	No

Scanned by CamScanner

Sr.No	Academic Diary Content	Mentioned/Written as per guidelines given (Yes/ No)							
	Course Teacher Name	Dr. More	Dr. More	MND.	MND	MND	Shaikh.	PPM	PP
	Course	Engg. Phy	Engg. Phy	EMI	EMI	EMI	Engg. chem	BEEE II	BE
	Class	'A'	'B'	A	B	C	'B'	A B	
1	University Previous 3Years Course Results	Yes	Yes	Yes	Yes	Yes	Yes	Yes	Y
2	Course Objective-Outcome & PSO written and Mapped	Yes	Yes	Yes	Yes	Yes	Yes.	Yes	Y
3	Approved Teaching with list of books & Practical Plan	Yes	Yes	Yes	Yes	Yes	Yes.	Yes	Y
4	Student wise up to date Theory Practical attendance marked	Yes	Yes	Yes	Yes	Yes	Yes.	Yes	Y
5	ICA Records	Yes	Yes.	Yes.	Yes	Yes	Yes.	no.	Y
6	ISE Conducted Records	Yes	Yes	Yes	Yes	Yes.	Yes.	Yes.	Y
7	Slow/Adv. learners Identified/Measures Taken	Yes	Yes.	Yes	Yes	Yes	Yes	Yes	Y
8	e-material contentsmentioned.	Yes	Yes.	Yes	Yes	Yes.	Yes.	Yes	Y
9	Institute & Department Calender attached	Yes	Yes.	Yes	Yes	Yes.	Yes.	Yes.	Y

Academic Incharge Sign

AMC Coordinator Sign :

Scanned by CamScanner

Kai. Amdar Brahmdevdada Mane Shikshan Va Samajik Prathishthan, Belati Sanchalit
BRAHMDEVDADA MANE INSTITUTE OF TECHNOLOGY, SOLAPUR
Solapur-Mangalwedha-Kolhapur Highway, Belati - 413 002, Tal. North Solapur,
Dist. Solapur (Maharashtra). Phone: (0217) 2283842, 2283843 Fax: (0217) 2283466
Website: www.bmssp.org/bmit Email: bmit@bmssp.org
(Approved by AICTE, New Delhi and Govt. of Maharashtra affiliated to Solapur University, Solapur)

Academic Monitoring Committee

AMC Part 'A' Assessment Report Sem-II (2022-23)

Program :- F.Y. B. Tech

Sr. No	Course Teacher	Class	Course	Part 'A' checking completed / In progress / Not available				
				Academic Diary	Course file	e-material (on teams only)	Course Teacher sign	Date of Checking
1	BMM	Div C	Engg physics	✓	✓	✓		30/5/2023
2.	AVC	Div A	EG	✓	✓	✓		2/6/2023
3	SAA	Div C	PPS	✓	✓	✓		5/6/2023
4	PKM	Div A&B	Elect Engg.	✓	✓	In progress ✓		6/6/2023
5	AAB	Div C	EG	✓	✓	In progress ✓		—11—
6.	TDP	Div C	~~AE-II~~ AM-II	✓	✓	✓		—11—
7.	CSP	Div B	AM-II	✓	✓	✓		—11—
8.	MMS	Div A&C	Engg Chem	✓	✓	✓		—11—
9	PVD	Div 'B'	EG.	✓	✓	In progress		—11—

Head of Department

AMC Dept. Coordinator Sign

**CC :
1.Prof.S.G Kulkarni Vice-Principal
2.Prof.A.V Chipade Academic Dean
3.Prof.A.K Athani AMC In charge**

Scanned by CamScanner

11/03/2022

First year parent's meet 2021-22
(Sem-I)

Venue: Brahmdevdadu Mane Institute of Technology Belati Solapur.

Following parents were present for the meeting along with their wards

1) one to one discussion was conducted with student and parent
2) Result of ISE I and ISE -II and till date attendence and overall performance was discussed.
3) Discussion of Academic calender of semes was also discussed with parent.
4) Discussion was made on any problem related to Academic, personal and hostel students to their Guardian reach convey

co-ordinator
(parent meet)
Dhanave M.M.

F.Y. BTech 22-23

Parents Meet Sem-I 06-01-2023

Sr. No	Parents Name	Address	Contact No.	Sign
1)	Balappa Mali	Nadur	8265087484	B.Kofwande
2	Subhash Kalake	Jule Solapur	9665685675	[illegible]
3)	Rajshekhar Hiremath	Chapalgaon wadi	8698154348	R.[illegible]
4)	Digambar S. mali	Kameti Kh.	9011752333	[illegible]
5)	Indumati A. Jadhav	Ekamba.	8308222982	[illegible]
6.	Amal. S. Gandal.	solapur	7588795416	[illegible]
7)	Razak. Husain Mulla	Deyaw.	9960955938	R.H.Mulla
8)	Shivaji Pawar	Ambechincholi	9022038887	[illegible]
9]	Arjun Bansode	Mangalwedha	9972074007	[illegible]
10]	Vilas KANE	TULJAPUR.	9689899976	[illegible]
11)	Sudhir Bhuskute	Damani Nagar Solapur	9545033169	SSBL
12)	श्रीशैल गंगाराम	ई गौडगावबु	8308799425	[illegible]
13]	Rajshri Bhimanavaru	Solapur	9822777629	[illegible]
14	[illegible] शारदा पं. नंदाल	P. Pimpri	9970133794 8421709916	[illegible] शारदा नंदाल
15	जाधव आदित्य	Solapur	9890518230	[illegible]
15	Khandekar R.A.	2-B, Paparaw. Vijapur wad.	9527454500	[illegible]
16	Sangita S. Patil	Chapalgoanwadi Akkalkot	9657285355	[illegible]
17	Siddheshwar Aware	Tadawale	9921921429	[illegible]
18	Riyaj Hanjgikar	Shiddhewar nagar Solapur.	8421182015	[illegible]
19	Anjum Aousekar		9422758363.	[illegible]
20	Swamini Joshi	Swami Smarth mandir degaon	8956276043	[illegible]

Scanned by CamScanner

Sr. No	Parents Name	Address	Contact No.	Sign.
21	Bhorkade M.A	Huljandi.	9834344413	[signature]
22	Liyakat M.B K.	Raviwar peth	7709861795	[signature]
23	Manish Takallkar	Kumbhar Galli	8329463272.	[signature]
24	Laxmi Naral	Old Vidi Ghorkal	8983087627	Laxmi
25	Shrinivas Kongari	Dajl peth	8421490703	Kongari S.N.
26	Desai Rahul Prabhnath	Telgaon	9579032676	[signature]
27	Raut Susmit Prabhur	Raut vasti Solapur	8668612259	[signature]
28	Sachin Tanaji Jadhav	Bhawani Peth, Solapur	7066151617	[signature]
29	Hanmant Thakare	Valrag	9881926183	[signature]
30	Rushikesh P. Kale	Samarth nagar	7057532027	Kale P.V
31	Arjun Bansode	Mangalwedha	9972074007 ~~9370035720~~	हरिदास गवळी
32	Haridas Gavali	Gunjegaon	8108385356	"
33	Nikhil Kalal	Nikhil Kalal	9370023125	Nikhil.
34	Karbhari Layakpasha	Jewali	9765487612	[signature]
35	Deukate Dilip	Solapur	9822807390	दिलीपदेवकर
36	Prathmesh Gaikwad	Solapur	8010299918	[signature]

Scanned by CamScanner

Sr. No	Parents Name	Address	Contact No	Sign
37)	Chavhan Mukund	Keshegaon	9730631020	[signature]
38	Chavan Ramsing	Solapur	9075531046	[signature]
39	Vijay Bobade	Pandharpur	9860790357	[signature]
40	Kaleem Shaikh	Moulali chowk	9970694689	[signature]
41	Dhiraj Deshmukh	Akluj	7666332734	[signature]
42	Bhaskar Kulkarni	Kawthala	9421449172	[signature]
43.	Premkumar Swami	Kawathala.	9673335378	[signature]

Parent Meet

09/06/2023

The following parents were present for the parent meet, which was held on 9th June, 2023. The guardian teachers discussed university result of Sem I and attendance to the parents and students. The discussion was made one to one with the parents

Sr No	parents Name	Address	Contact No	Sign
1	Shrihari Munde	At. Post. chardari dharur Bd	9767039797	
2.	Jivan Mane	At. Post karkam modnimb road baragwadi	9860848045.	
3)	shivaji Pawar	At. post Ambechinchali Pandhurpur, Solapur.	9022033887	
4)	Ramsing chavan	At old degoan nalsg	9075531046	
5)	Shivshankar. Patil	At/p. Keshegaon Tal Tuljapur. Dist- osmanabad	9356749591	
6)	Swamini.B.Joshi	Swami smarth mandir degon Solapur	8956276043	
7)	Mane Rajendra	Solapur	7410597618	
8)	pentappa Nandal	50, Somwar, peth	9156070902	
9)	Rafik pathan	At post- Tirth (Kd.)	9321575749	
10)	Rajesh Patil	Solapur.	9423331219	
11)	Subhash Kalake	Solapur 9665685675	9665650640	
12)	Murlidhar Konda	Solapur 9021467237	9021467237	
13)	Saba. A. Tarannils	Solapur 9322407277	9322407277	
14)	Chandrashekhar Konda	Solapur Degaon.	9021467237	
15)	Tamboli wahab	Tilagihetal	9673515786	

Scanned by CamScanner

2022-

Brahmdevdada Mane Institute of Technology, Belati, Solapur

Date : 28/03/2023

Circular

Following staff are here by informed that Guardian Teachers have been allotted for Academic Year 2022-23 (Sem-II). Please note your Respective Batch as Guardian Teachers.

Division -A

Guardian Batch	Roll No.	Name of Guardian Teacher
A1	101 to 118	Prof. M N Dhanave
A2	119 to 136	Prof. T D Pawar
A3	137 To 154	Prof. A A Bhopale

Division -B

Guardian Batch	Roll No.	Name of Guardian Teacher
B1	201 to 218	Prof. V V Binage
B2	219 to 236	Dr. B M More
B3	237 to 254	Prof. A A Wardole

Division -C

Guardian Batch	Roll No.	Name of Guardian Teacher
C1	301 to 318	Prof. M M Shaikh
C2	319 to 336	Prof. C S Pimpale
C3	337 to 349	Prof. P S Chavan

(Prof. M N Dhanave)
Coordinator Guardian Teacher

(Prof. T D Pawar)
HOD

Scanned by CamScanner

Brahmdevdada Mane Institute of Technology, Belati, Solapur

Date : 28/03/2023

Notice

All Students are here by informed that Guardian Teachers have been allotted for Academic Year 2022-23 (Sem-II). Please note your Respective Batch as Guardian Teachers.

Division -A

Guardian Batch	Roll No.	Name of Guardian Teacher	Phone No.
A1	101 to 118	Prof. M N Dhanave	9767107202
A2	119 to 136	Prof. T D Pawar	9923864040
A3	137 To 154	Prof. A A Bhopale	9881909090

Division -B

Guardian Batch	Roll No.	Name of Guardian Teacher	Phone No.
B1	201 to 218	Prof. V V Binage	9022270486
B2	219 to 236	Dr. B M More	7387748484
B3	237 to 254	Prof. A A Wardole	9960961003

Division -C

Guardian Batch	Roll No.	Name of Guardian Teacher	Phone No.
C1	301 to 318	Prof. M M Shaikh	9767107053
C2	319 to 336	Prof. C S Pimpale	8999726773
C3	337 to 349	Prof. P S Chavan	9767107108

(Prof. M N Dhanave)
Coordinator Guardian Teacher

(Prof. T D Pawar)
HOD

Scanned by CamScanner

Brahmadevdada Mane Institute of Technology, Solapur

ACADEMIC YEAR-2022-23

F.Y. B.Tech (A)

Roll.No.	Student Name	Roll.No.	Student Name
101	ANKUSHRAO VAIBHAV KASHINATH	128	LAMBATE SANDIP BAPU
102	AOUSEKAR ANJUM SAMIR	129	MALI SAVITA BALU
103	BANSODE AMBIKA MAHADEV	130	MALI SHRADDHA DIGAMBAR
104	BHIMANAVARU SANKET PANDIT	131	MULANI AYESHA KHALIL
105	BHUSKUTE OJAS SUDHIR	132	MULLA NIKAT RAJAK
106	BOBADE ANAND VIJAY	133	NARAL MURLIKRISHNA RAJU
107	CHAVAN SACHIN BAJRANG	134	NADAF JISHAN MAHIBOOB
108	CHENDAKE VIDYASHRI BASALING	135	PATIL RAMCHANDRA SUBHASH
109	DEVKATE PRIYANKA DILIP	136	PATIL RUSHIKESH KRUSHNAT
110	GAVADE RUSHI MADHUKAR	137	PATIL VISHAL ASHOK
111	GAVALI BHAKTI HARIDAS	138	PAWAR ONKAR NANDKUMAR
112	GAVALI TUSHAR BANDU	139	PATU SHRADHA GANGADHAR
113	GAWADE AISHWARYA RAJKUMAR	140	PAWAR RADHIKA MARUTI
114	GHODAKE SHIVRAJ BAJIRANG	141	PHALKE MAHESH ANAND
115	GUND ROHAN RAVIKANT	142	RAJMANE ROHIT LAXMAN
116	HULLE SRUSTHI VIJAYKUMAR	143	RATHOD AMIT DHANRAJ
117	ISHWARKATTI AJAY SHRISHAIL	144	RATHOD AMOL DHANRAJ
118	JADHAV ONKAR DATTATRAYA	145	RAUT SUSMIT PRABHAKAR
119	JAWALE DIPAK BALASAHEB	146	SANGA PRAJWAL GANESH
120	KALE RUSHIKESH PRASHANT	147	SATHE VISHWATEJ SUHAS
121	KAMBLE RITESH KRISHNA	148	SAWANT SWAPNIL MAHADEV
122	KAMTIKAR SAKIB YASIN	149	SHAIKH MAHEK KALEEM
123	KANE OM VILAS	150	SHINDE NAMRATA MANOJ
124	KHANDEKAR NISHIGANDHA RAJESH	151	SHIRKE YASHRAJ MANOJ
125	KHARAT SHAMBHU BAJARANG	152	TANDALE RAM SURESH
126	KOLI ONKAR DEVAPPA	153	TODAKAR RENUKA DNYANOBA
127	KUCHEKAR MAYURI MAHENDRA	154	WAGHMARE NISHANT BHARAT

Note: Div A (Physics)

Batch
A1-101 To 118 (MND)
A2-119 To 136 (TDP)
A3-137 To 154 (BMM)

(Prof. M N Dhanave)
(Class Co-ordinator)

(Prof. T D Pawar)
HOD, GSE

Scanned by CamScanner

Kai. Amadar Brahmdevdada Mane Shikshan Va Samajik Prathisthan, Belati, Sanchalit

Brahmdevdada Mane Institute of Technology, Solapur

Department of_____

Guardian Teacher Manual for Staff
Academic Year 20 -20

SEMESTER I/II

Class :_____ Division :_____Batch :_____

Name of Teacher Guardian: _____

Scanned by CamScanner

Kai.AmdarBrahmdevdada Mane ShikshanVaSamajikPrathishthan, Belati Sanchalit
Brahmdevdada Mane Institute of Technology, Solapur
Post Box No.224, Solapur-Mangalwedha-Kolhapur State Highway, Belati - 413002
Tal. North Solapur, Dist. Solapur Phone: (0217) 2283842/43 Fax: 0217 2283466
Website: www.bmssp.org/bmitEmail: bmit@bmssp.org
(Approved by AICTE, New Delhi, Govt. of Maharashtra and Affiliated to Solapur University, Solapur)

VISION

"To be recognized as the 'Centre of Excellence' for Technical, Management Education and Technology Development".

MISSION

1) To develop the students in academic excellence and professional knowledge with ethical leadership so that they are ready to use for Society.

2) To provide the solutions for the industrial problems on continuous basis.

PROGRAMME OUTCOMES

Engineering Graduates will be able to:

1. Engineering knowledge: Apply the knowledge of mathematics, science, engineering fundamentals, and an engineering specialization for the solution of complex engineering problems.

2. Problem analysis: Identify, formulate, research literature, and analyse complex engineering problems reaching substantiated conclusions using first principles of mathematics, natural sciences, and engineering sciences.

3. Design/development of solutions: Design solutions for complex engineering problems and design system components or processes that meet the specified needs with appropriate consideration for public health and safety, and cultural, societal, and environmental considerations.

4. Conduct investigations of complex problems: Use research-based knowledge and research methods including design of experiments, analysis and interpretation of data, and synthesis of the information to provide valid conclusions.

Scanned by CamScanner

5. Modern tool usage: Create, select, and apply appropriate techniques, resources, and modern engineering and IT tools, including prediction and modeling to complex engineering activities, with an understanding of the limitations.

6. The engineer and society: Apply reasoning informed by the contextual knowledge to assess societal, health, safety, legal, and cultural issues and the consequent responsibilities relevant to the professional engineering practice.

7. Environment and sustainability: Understand the impact of the professional engineering solutions in societal and environmental contexts, and demonstrate the knowledge of, and need for sustainable development.

8. Ethics: Apply ethical principles and commit to professional ethics and responsibilities and norms of the engineering practice.

9. Individual and team work: Function effectively as an individual, and as a member or leader in diverse teams, and in multidisciplinary settings.

10. Communication: Communicate effectively on complex engineering activities with the engineering community and with t h e society at large, such as, being able to comprehend and write effective reports and design documentation, make effective presentations, and give and receive clear instructions.

11. Project management and finance: Demonstrate knowledge and understanding of t h e engineering and management principles and apply these to one's own work, as a member and leader in a team, to manage projects and in multidisciplinary environments.

12. Life-long learning: Recognize the need for, and have the preparation and ability to engage in independent and life-long learning in the broadest context of technological change.

Scanned by CamScanner

Kai.AmdarBrahmdevdada Mane ShikshanVaSamajikPrathishthan, Belati Sanchalit
Brahmdevdada Mane Institute of Technology, Solapur
Post Box No.224, Solapur-Mangalwedha-Kolhapur State Highway, Belati - 413002
Tal. North Solapur, Dist. Solapur Phone: (0217) 2283842/43 Fax: 0217 2283466
Website: www.bmssp.org/bmitEmail: bmit@bmssp.org
(Approved by AICTE, New Delhi, Govt. of Maharashtra and Affiliated to Solapur University, Solapur)

- For twenty-five students one teacher.
- Guardian teacher will maintain all records of students in format provided.
- Guardian Teacher will do all the follow up regarding attendance of students under his supervision.
- Teacher guardian will monitor academic performance of students.
- If student remains absent for continuous three lectures, then teacher guardian will send note to all concerned teachers to stop the practical of that student.
- Teacher guardian will send letters regarding performance and attendance to parents every month.
- Poor performance of students should be improved by way of counseling.
- If required teacher guardian will call the parents on phone on the basis of weekly monitoring. Direct telephone lines in the office will made available.
- Teacher guardian will do counseling about studies.
- Teacher guardian will try to solve the domestic problems of students.
- In consultation with HOD, teacher guardian can give the necessary punishment to student for improvement.
- At the end of semester teacher guardian will recommend regarding grant of term of student under his supervision.
- At the end of semester parents should not come to Principle or Management for grant of term.

Scanned by CamScanner

Kai.AmdarBrahmdevdada Mane ShikshanVaSamajikPrathishthan, BelatiSanchalit

Brahmdevdada Mane Institute of Technology, Solapur

Teacher Guardian Manual

(Academic Year 20 -)

INDEX

Sr. No.	Contents
1	Student Booklet Information (Keep the hardcopy)
2	Student Monthly Attendance and UT marks
3	Record of Guardian Teacher- Student/Parent Interaction
4	Certificate of Term Grant

Scanned by CamScanner

Goals

- To produce Professionals having Innovative thinking, Technical skills and Leadership qualities to adapt the ever changing needs of the society.
- To develop ICT enabled infrastructure equipped with modern aids
- To provide the environment for the up gradation of skill sets and knowledge through continuing education programs
- To have Centre for Research and Technology Development with multidisciplinary incubation laboratories
- Every department to be recognized as Centre of Excellence with cutting edge technologies
- To develop association with the external organizations and reputed Industries for the mutual benefits
- To improve Consultation facilities to cope up with the industry standards
- To promote budding engineers to be future entrepreneurs

Objectives

- To ensure high quality teaching learning process with transparent feedback system from all stake holders to match with the University curriculum
- To maintain the innovative and interactive teaching-learning process by inculcating practical and project based approach to match the industry requirements
- To promote co-curricular and extra- curricular activities for overall development of the students
- To provide appropriate value addition and certification programs for bridging the gap between academia and industry
- To train the students with life skill activities for making them globally competent and employable
- To promote R & D activities and stimulate creative thinking for product development in line with the need of society
- To develop knowledgeable and responsible citizens for participating in nation building activities by imbibing ethical practices
- To strive for continuous improvements in all the institutional endeavor.

Scanned by CamScanner

2.Title of the Practice: Mission "Be-Mighty" A micro level academic monitoring pattern for Individual Students Development. 2. Objectives of the Practice: Working beyond the confines of the curriculum has a huge impact from teachers as well as students point of view. The objective behind this mentoring activity is 1.To develop the students with enhanced technical and soft skills for immediate employability. 2. To guide the students in selection of higher educational options. 3. To give exposure to competitive examinations. 4.To guide the students for the development in the areas of their interest. 5. To make the students able to learn new technology independently (Self Learning). 6. To assist the students for creating awareness of social responsibilities. 3. The Context: To monitor achievement level of students in academic, co- curricular and extra-curricular activities, a special booklet named "Mission Be Mighty" is designed.

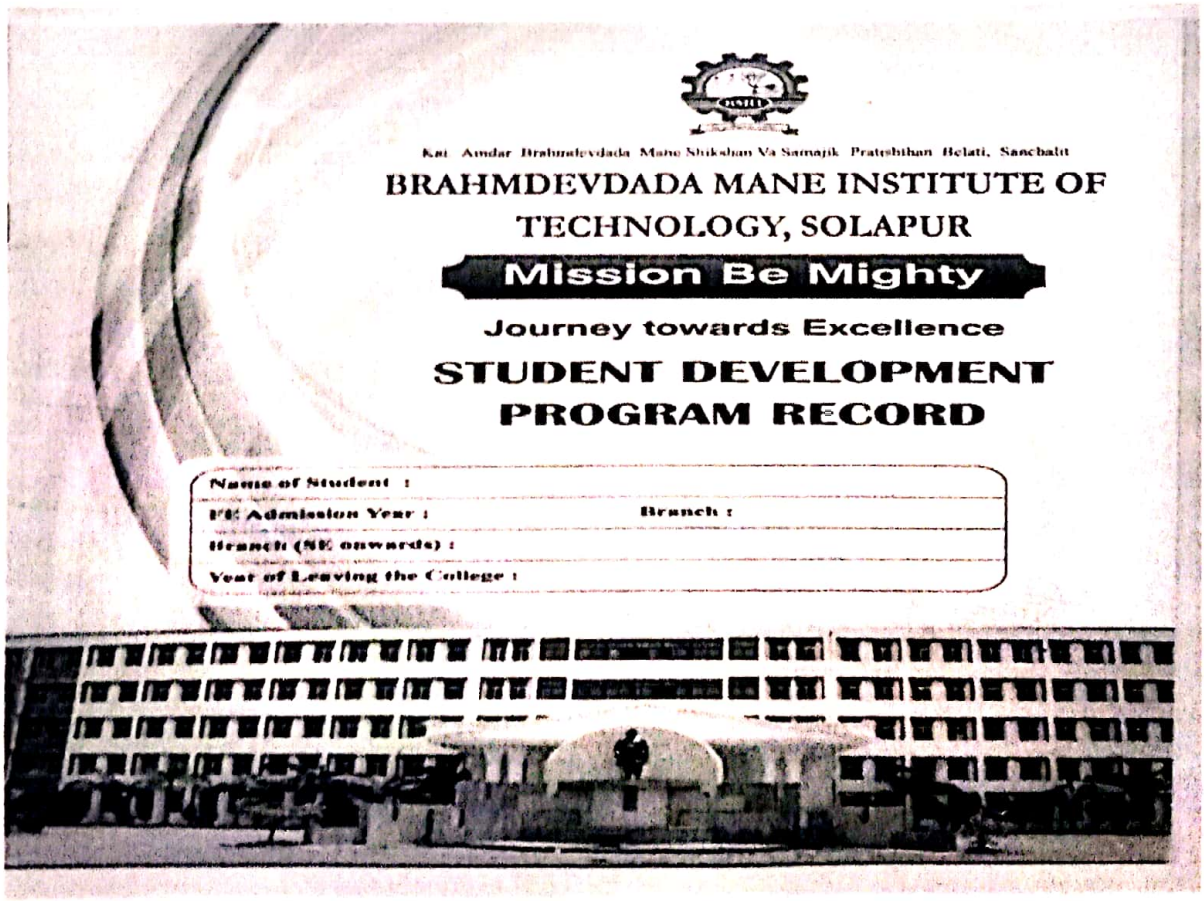

Brahmdevdada Mane Institute of Tech. Belati Tal. N. Solapur

Scanned by CamScanner

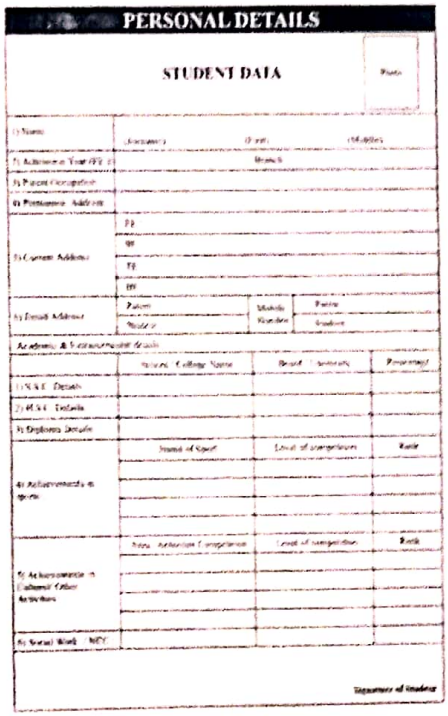

PERSONAL DETAILS

STUDENT DATA

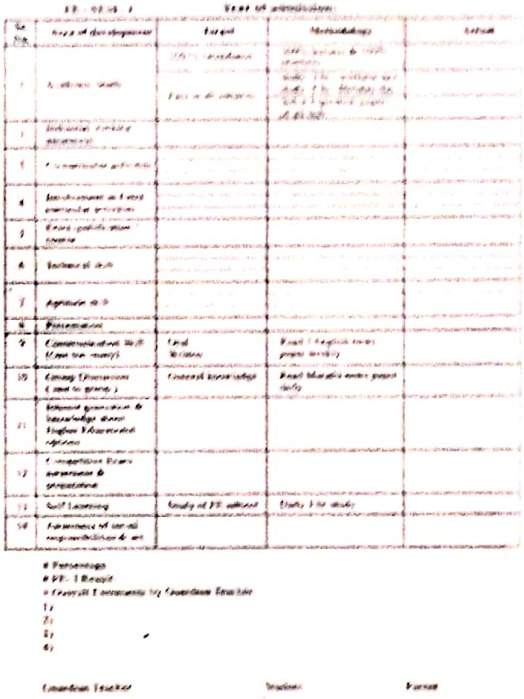

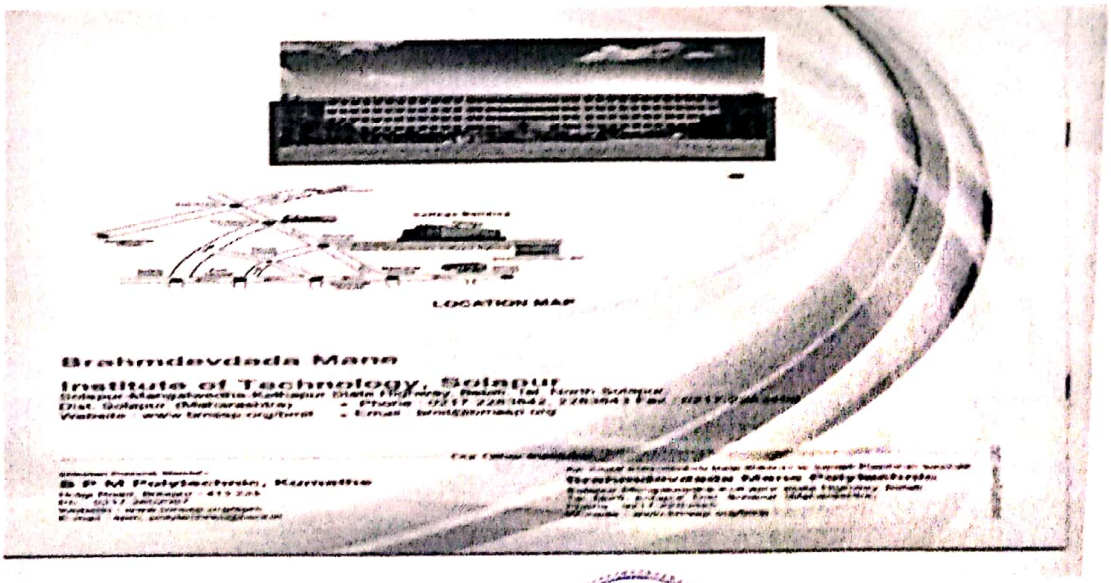

Brahmdevdada Mane Institute of Tech. Belati Tal. N. Solapur

Scanned by CamScanner

Kai. Amdar Brahmdevdada Mane Shikshan Va Samajik Prathishthan, Belati Sanchalit

BRAHMDEVDADA MANE INSTITUTE OF TECHNOLOGY, SOLAPUR

Solapur-Mangalwedha-Kolhapur State Highway, Belati - 413 002, Tal. North Solapur, Dist. Solapur (Maharashtra).

***Website: http://bmitsolapur.org *Email: bmit@bmssp.org** Approved by AICTE, New Delhi, DTE and Govt. of Maharashtra, Affiliated to Punyashlok Ahilyadevi Holkar Solapur University, Solapur

DTE Institute Code: EN6293 / MB6293

Accredited by National Assessment and Accreditation Council, Bangalore (NAAC)

Date:- 28/01/202

General Science& Engineering Department

Slow Learner & Fast Learner

ISE-II(Div-C) (A.Y. 2022-23)

Slow Learner			Fast Learner		
Roll.No.	**Student Name**	**M-I (30)**	**Roll.No.**	**Student Name**	**M-I (30)**
302	BANSODE ROHIT ARJUN	3	305	BUDLEGHAR ALTAF ALIM	21
303	BHAKTE SAMRUDDHI SAMADHAN	AB	312	GAVALI DATTA SHYAMRAO	23
304	BHORAKADE TEJASHWINI ANKUSH	4	314	GONDAL AADISH AMOL	22
307	CHAVAN VAISHNAVI LAXMIKANT	AB	316	GORTYAL SAIPRASAD RAJESHAM	29
309	DESAI ROHINI GORAKHANATH	5	319	HEMBADE OM DATTATRAY	25
313	GAWADE SAMARTH SIDDHESHWAR	1	323	JAGTAP RUSHIKESH VILASRAO	22
317	HANJGIKAR TANJILA RIYAJ	4	324	KADAM VIKRAM DHONDIRAM	25
318	HAVGONDE UMESH LAXMAN	3	330	MANE YOGESH RAJENDRA	28
320	INAMDAR SAYYAD A REHMAN SAYYAD UMAR	7	331	NANDAL NAGRAJ PENTAPPA	27
322	JAGTAP OM VISHNU	6	333	PATIL ARATI SUNIL	26
326	KHADKE TOSIF LIYAKAT	9	334	PATIL MAHANANDA GANPAT	25

Scanned with OKEN Scanner

Kai. Amdar Brahmdevdada Mane Shikshan Va Samajik Prathishthan, Belati Sanchalit

BRAHMDEVDADA MANE INSTITUTE OF TECHNOLOGY, SOLAPUR

Solapur-Mangalwedha-Kolhapur State Highway, Belati - 413 002, Tal. North Solapur, Dist. Solapur (Maharashtra).

*Website: http://bmitsolapur.org *Email: bmit@bmssp.org Approved by AICTE, New Delhi, DTE and Govt. of Maharashtra, Affiliated to Punyashlok Ahilyadevi Holkar Solapur University, Solapur

DTE Institute Code: EN6293 / MB6293

Accredited by National Assessment and Accreditation Council, Bangalore (NAAC)

327	KONDA MURLIDHAR CHANDRASHEKHAR	6	345	WAGHMARE SWATI SUGRIV	25
328	KUSURE YUVRAJ SHRISHAIL	AB	346	ZENDE KISHOR TANAJI	25
329	MALI RUTUJA GOPAL	9			
332	PATIL AMAR KAILAS	AB			
335	RATHOD ARJUN SANJAY	8			
336	SAKHARE MANTHAN ANIL	7			
337	SIDDIQUI KAIF IDRIS	0			
338	SWAMI NIKHILKUMAR VIRPAKSHI	6			
340	TAMBOLI SAHIL GULAB	1			
341	TARAKE SAMARTH REVANSIDDHA	3			
342	THENGIL SAGAR ANIL	0			

Subject Incharge

HOD

Scanned with OKEN Scanner

Kai. Amdar Brahmdevdada Mane Shikshan Va Samajik Prathishthan, Belati Sanchalit
BRAHMDEVDADA MANE INSTITUTE OF TECHNOLOGY, SOLAPUR
Solapur-Mangalwedha-Kolhapur State Highway, Belati - 413 002, Tal. North Solapur, Dist. Solapur (Maharashtra).
*Website: http://bmitsolapur.org *Email: bmit@bmssp.org Approved by AICTE, New Delhi, DTE and Govt. of Maharashtra, Affiliated to Punyashlok Ahilyadevi Holkar Solapur University, Solapur
DTE Institute Code: EN6293 / MB6293
Accredited by National Assessment and Accreditation Council, Bangalore (NAAC)

Date:- 28/01/202

General Science& Engineering Department

Slow Learner & Fast Learner

ISE-II(Div-B) (A.Y. 2022-23)

Slow Learner			Fast Learner		
Roll.No.	Student Name	M-I (30)	Roll.No.	Student Name	M-I (30)
202	AWATI VAIBHAVI GURAPPA	AB	223	KHANDARE KARAN CHARMAJI	24
204	BHOSALE SAMARTH PREMANATH	AB	228	KULKARNI AMARJA BHASKAR	22
205	BIRAJDAR BASAVRAJ RAJKUMAR	AB	230	MANE RUTUJA JIVAN	21
206	CHAVAN GHANSHYAM RAMSING	1	236	PATIL SUPRIYA SHAILESH	23
207	CHAVAN KIRAN SHESHERAO	10	238	PATU SANKET SHIVSHANKAR	23
208	CHAVAN ROHIT RAVINDRA	10			
212	GHALE RAMA RAMESH	AB			
213	GHULE NAVANATH PANDURANG	3			
214	GURAV AAKASH RAMCHANDRA	3			
219	JOSHI SWAMINI BHAGWAN	8			
221	KALAKE SAMARTH SUBHASH	AB			
222	KARBHARI NAJAMIN LAYAKPASHA	AB			
224	KHOT SADDAMHUSEN GULAB	AB			
226	KOLI TUSHAR NAVANATH	4			
227	KUDAL ABHILASH VISHWANATH	3			

Scanned with OKEN Scanner

Kai. Amdar Brahmdevdada Mane Shikshan Va Samajik Prathishthan, Belati Sanchalit
BRAHMDEVDADA MANE INSTITUTE OF TECHNOLOGY, SOLAPUR
Solapur-Mangalwedha-Kolhapur State Highway, Belati - 413 002, Tal. North Solapur, Dist. Solapur (Maharashtra).
*Website: http://bmitsolapur.org *Email: bmit@bmssp.org Approved by AICTE, New Delhi, DTE and Govt. of Maharashtra, Affiliated to Punyashlok Ahilyadevi Holkar Solapur University, Solapur
DTE Institute Code: EN6293 / MB6293
Accredited by National Assessment and Accreditation Council, Bangalore (NAAC)

231	MOTE SURAJ MAHADEO	10			
234	PATEL AJARODDIN JAHARODDIN	AB			
240	PAWAR OMPRASAD NAGESH	4			
241	PAWAR ONKAR RAJENDRA	1			
244	RATHOD KUMAR SHAM	1			
245	SALAVE ADITYA SANTOSH	9			
246	SANGUNDI PRABHAKAR SURYAKANT	6			
247	SARMAST ARSHAN MUNAWAR PASHA	2			
248	SHELKE VIKIRAJ DATTATRAYA	8			
249	SHITOLE SAKSHI SWAMINATH	8			
250	SIRSAT GANESH SANJAY	5			
251	TARANAIK UBED ALTAF	AB			
253	TURBE JYOTI SHANTKUMAR	8			

Subject Incharge

HOD

Scanned with OKEN Scanner

Kai. Amdar Brahmdevdada Mane Shikshan Va Samajik Prathishthan, Belati Sanchalit

BRAHMDEVDADA MANE INSTITUTE OF TECHNOLOGY, SOLAPUR

Solapur-Mangalwedha-Kolhapur State Highway, Belati - 413 002, Tal. North Solapur, Dist. Solapur (Maharashtra).

*Website: http://bmitsolapur.org *Email: bmit@bmssp.org Approved by AICTE, New Delhi, DTE and Govt. of Maharashtra, Affiliated to Punyashlok Ahilyadevi Holkar Solapur University, Solapur

DTE Institute Code: EN6293 / MB6293

Accredited by National Assessment and Accreditation Council, Bangalore (NAAC)

Date:-28/01/202

General Science& Engineering Department

Slow Learner & Fast Learner

ISE-II(Div-A) (A.Y. 2022-23)

Slow Learner			Fast Learner		
Roll No.	Student Name	M-I (30)	Roll No.	Student Name	M-I (30)
101	ANKUSHRAO VAIBHAV KASHINATH	5	108	CHENDAKE VIDYASHRI BASALING	24
102	AOUSEKAR ANJUM SAMIR	Ab	111	GAVALI BHAKTI HARIDAS	28
106	BOBADE ANAND VIJAY	9	117	ISHWARKATTI AJAY SHRISHAIL	21
110	GAVADE RUSHI MADHUKAR	5	119	JAWALE DIPAK BALASAHEB	26
113	GAWADE AISHWARYA RAJKUMAR	7	120	KALE RUSHIKESH PRASHANT	21
114	GHODAKE SHIVRAJ BAJIRANG	Ab	123	KANE OM VILAS	21
115	GUND ROHAN RAVIKANT	8	124	KHANDEKAR NISHIGANDHA RAJESH	21
116	HULLE SRUSTHI VIJAYKUMAR	8	131	MULANI AYESHA KHALIL	29
121	KAMBLE RITESH KRISHNA	Ab	133	NARAL MURLIKRISHNA RAJU	28
122	KAMTIKAR SAKIB YASIN	Ab	139	PATU SHRADHA GANGADHAR	23
125	KHARAT SHAMBHU BAJARANG	6	140	PAWAR RADHIKA MARUTI	24
126	KOLI ONKAR DEVAPPA	Ab	150	SHINDE NAMRATA MANOJ	21

Scanned with OKEN Scanner

Kai. Amdar Brahmdevdada Mane Shikshan Va Samajik Prathishthan, Belati Sanchalit

BRAHMDEVDADA MANE INSTITUTE OF TECHNOLOGY, SOLAPUR

Solapur-Mangalwedha-Kolhapur State Highway, Belati - 413 002, Tal. North Solapur, Dist. Solapur (Maharashtra).

*Website: http://bmitsolapur.org *Email: bmit@bmssp.org Approved by AICTE, New Delhi, DTE and Govt. of Maharashtra, Affiliated to Punyashlok Ahilyadevi Holkar Solapur University, Solapur

DTE Institute Code: EN6293 / MB6293

Accredited by National Assessment and Accreditation Council, Bangalore (NAAC)

127	KUCHEKAR MAYURI MAHENDRA	5			
128	LAMBATE SANDIP BAPU	Ab			
130	MALI SHRADDHA DIGAMBAR	7			
134	NADAF JISHAN MAHIBOOB	6			
136	PATIL RUSHIKESH KRUSHNAT	Ab			
137	PATIL VISHAL ASHOK	6			
141	PHALKE MAHESH ANAND	3			
142	RAJMANE ROHIT LAXMAN	4			
143	RATHOD AMIT DHANRAJ	Ab			
144	RATHOD AMOL DHANRAJ	4			
147	SATHE VISHWATEJ SUHAS	3			
148	SAWANT SWAPNIL MAHADEV	7			
152	TANDALE RAM SURESH	7			
154	WAGHMARE NISHANT BHARAT	7			

Subject Incharge

HOD

Scanned with OKEN Scanner

Kai. Amdar Brahmdevdada Mane Shikshan Va Samajik Prathishthan, Belati Sanchalit

BRAHMDEVDADA MANE INSTITUTE OF TECHNOLOGY, SOLAPUR

Solapur-Mangalwedha-Kolhapur State Highway, Belati - 413 002, Tal. North Solapur, Dist. Solapur (Maharashtra).

*Website: http://bmitsolapur.org *Email: bmit@bmssp.org Approved by AICTE, New Delhi, DTE and Govt. of Maharashtra, Affiliated to Punyashlok Ahilyadevi Holkar Solapur University, Solapur

DTE Institute Code: EN6293 / MB6293

Accredited by National Assessment and Accreditation Council, Bangalore (NAAC)

127	KUCHEKAR MAYURI MAHENDRA	5			
128	LAMBATE SANDIP BAPU	Ab			
130	MALI SHRADDHA DIGAMBAR	7			
134	NADAF JISHAN MAHIBOOB	6			
136	PATIL RUSHIKESH KRUSHNAT	Ab			
137	PATIL VISHAL ASHOK	6			
141	PHALKE MAHESH ANAND	3			
142	RAJMANE ROHIT LAXMAN	4			
143	RATHOD AMIT DHANRAJ	Ab			
144	RATHOD AMOL DHANRAJ	4			
147	SATHE VISHWATEJ SUHAS	3			
148	SAWANT SWAPNIL MAHADEV	7			
152	TANDALE RAM SURESH	7			
154	WAGHMARE NISHANT BHARAT	7			

Subject Incharge

HOD

Scanned with OKEN Scanner

Kai. Amdar Brahmdevdada Mane Shikshan Va Samajik Prathishthan, Belati Sanchalit
BRAHMDEVDADA MANE INSTITUTE OF TECHNOLOGY, SOLAPUR
Solapur-Mangalwedha-Kolhapur State Highway, Belati - 413 002, Tal. North Solapur, Dist. Solapur (Maharashtra).
*Website: http://bmitsolapur.org *Email: bmit@bmssp.org Approved by AICTE, New Delhi, DTE and Govt. of Maharashtra, Affiliated to Punyashlok Ahilyadevi Holkar Solapur University, Solapur
DTE Institute Code: EN6293 / MB6293
Accredited by National Assessment and Accreditation Council, Bangalore (NAAC)

Date:- 26/12/2022

General Science& Engineering Department

Slow Learner & Fast Learner

ISE-I(Div-A) (A.Y. 2022-23)

Slow Learner			Fast Learner		
Roll No.	Student Name	M-I (30)	Roll No.	Student Name	M-I (30)
101	ANKUSHRAO VAIBHAV KASHINATH	6	124	KHANDEKAR NISHIGANDHA RAJESH	21
102	AOUSEKAR ANJUM SAMIR	3	133	NARAL MURLIKRISHNA RAJU	22
103	BANSODE AMBIKA MAHADEV	7	123	KANE OM VILAS	23
104	BHIMANAVARU SANKET PANDIT	5			
105	BHUSKUTE OJAS SUDHIR	8			
106	BOBADE ANAND VIJAY	3			
107	CHAVAN SACHIN BAJRANG	9			
109	DEVKATE PRIYANKA DILIP	8			
110	GAVADE RUSHI MADHUKAR	5			
112	GAVALI TUSHAR BANDU	6			
113	GAWADE AISHWARYA RAJKUMAR	10			
114	GHODAKE SHIVRAJ BAJIRANG	AB			
115	GUND ROHAN RAVIKANT	10			
116	HULLE SRUSTHI VIJAYKUMAR	6			
121	KAMBLE RITESH KRISHNA	AB			
122	KAMTIKAR SAKIB YASIN	AB			
125	KHARAT SHAMBHU BAJARANG	4			
126	KOLI ONKAR DEVAPPA	AB			
127	KUCHEKAR MAYURI	5			

Scanned with OKEN Scanner

Kai. Amdar Brahmdevdada Mane Shikshan Va Samajik Prathishthan, Belati Sanchalit
BRAHMDEVDADA MANE INSTITUTE OF TECHNOLOGY, SOLAPUR
Solapur-Mangalwedha-Kolhapur State Highway, Belati - 413 002, Tal. North Solapur, Dist. Solapur (Maharashtra).
*Website: http://bmitsolapur.org *Email: bmit@bmssp.org Approved by AICTE, New Delhi, DTE and Govt. of Maharashtra, Affiliated to Punyashlok Ahilyadevi Holkar Solapur University, Solapur
DTE Institute Code: EN6293 / MB6293
Accredited by National Assessment and Accreditation Council, Bangalore (NAAC)

	MAHENDRA				
128	LAMBATE SANDIP BAPU	2			
130	MALI SHRADDHA DIGAMBAR	2			
134	NADAF JISHAN MAHIBOOB	3			
135	PATIL RAMCHANDRA SUBHASH	5			
136	PATIL RUSHIKESH KRUSHNAT	4			
137	PATIL VISHAL ASHOK	4			
138	PAWAR ONKAR NANDKUMAR	5			
141	PHALKE MAHESH ANAND	4			
142	RAJMANE ROHIT LAXMAN	2			
143	RATHOD AMIT DHANRAJ	AB			
144	RATHOD AMOL DHANRAJ	9			
145	RAUT SUSMIT PRABHAKAR	7			
146	SANGA PRAJWAL GANESH	5			
147	SATHE VISHWATEJ SUHAS	4			
148	SAWANT SWAPNIL MAHADEV	9			
151	SHIRKE YASHRAJ MANOJ	8			
152	TANDALE RAM SURESH	9			
153	TODAKAR RENUKA DNYANOBA	7			

Subject Incharge

HOD

Scanned with OKEN Scanner

Kai. Amdar Brahmdevdada Mane Shikshan Va Samajik Prathishthan, Belati Sanchalit

BRAHMDEVDADA MANE INSTITUTE OF TECHNOLOGY, SOLAPUR

Solapur-Mangalwedha-Kolhapur State Highway, Belati - 413 002, Tal. North Solapur, Dist. Solapur (Maharashtra).

***Website: http://bmitsolapur.org *Email: bmit@bmssp.org** Approved by AICTE, New Delhi, DTE and Govt. of Maharashtra, Affiliated to Punyashlok Ahilyadevi Holkar Solapur University, Solapur

DTE Institute Code: EN6293 / MB6293

Accredited by National Assessment and Accreditation Council, Bangalore (NAAC)

Date: 26/12/202:

General Science& Engineering Department

Slow Learner & Fast Learner

ISE-I(Div-B) (A.Y. 2022-23)

Slow Learner			Fast Learner		
Roll.No.	Student Name	M-I (30)	Roll.No.	Student Name	M-I (30)
202	AWATI VAIBHAVI GURAPPA	1	223	KHANDARE KARAN DHARMAJI	21
204	BHOSALE SAMARTH PREMANATH	5			
205	BIRAJDAR BASAVRAJ RAJKUMAR	AB			
206	CHAVAN GHANSHYAM RAMSING	AB			
207	CHAVAN KIRAN SHESHERAO	8			
208	CHAVAN ROHIT RAVINDRA	7			
209	DATE KASHINATH DATTATRAY	10			
212	GHALE RAMA RAMESH	4			
213	GHULE NAVANATH PANDURANG	2			
214	GURAV AAKASH RAMCHANDRA	1			
216	IPPER PRASAD MANOHAR	9			
217	JADHAV ADITYA VINOD	1			
218	JADHAV ATHARVA ANIL	3			
219	JOSHI SWAMINI BHAGWAN	2			
220	JAHGIRDAR SYED Noufil SYED MUJAHID	4			
221	KALAKE SAMARTH SUBHASH	9			
224	KHOT SADDAMHUSEN GULAB	AB			
226	KOLI TUSHAR NAVANATH	3			
227	KUDAL ABHILASH VISHWANATH	1			
229	LOKHANDE SIDDHARAM MANOHAR	5			
230	MANE RUTUJA JIVAN	11			
231	MOTE SURAJ MAHADEO	1			
232	MUNDE KRUSHNA SHRIHARI	3			
234	PATEL AJARODDIN JAHARODDIN	4			
235	PATHAN MUSKAN IBRAHIM	4			
236	PATIL SUPRIYA SHAILESH	10			

Scanned with OKEN Scanner

Kai. Amdar Brahmdevdada Mane Shikshan Va Samajik Prathishthan, Belati Sanchalit

BRAHMDEVDADA MANE INSTITUTE OF TECHNOLOGY, SOLAPUR

Solapur-Mangalwedha-Kolhapur State Highway, Belati - 413 002, Tal. North Solapur, Dist. Solapur (Maharashtra).

*Website: http://bmitsolapur.org *Email: bmit@bmssp.org Approved by AICTE, New Delhi, DTE and Govt. of Maharashtra, Affiliated to Punyashlok Ahilyadevi Holkar Solapur University, Solapur

DTE Institute Code: EN6293 / MB6293

Accredited by National Assessment and Accreditation Council, Bangalore (NAAC)

237	PATIL VYAS VINAYAK	10			
239	PAWAR GITANJALI SHIVAJI	9			
240	PAWAR OMPRASAD NAGESH	2			
241	PAWAR ONKAR RAJENDRA	7			
243	RATHOD KISAN RAVI	1			
244	RATHOD KUMAR SHAM	2			
246	SANGUNDI PRABHAKAR SURYAKANT	7			
247	SARMAST ARSHAN MUNAWAR PASHA	2			
248	SHELKE VIKIRAJ DATTATRAYA	3			
250	SIRSAT GANESH SANJAY	6			
251	TARANAIK UBED ALTAF	7			
252	TRIMBAK MAHADEV JAGTAP	6			
253	TURBE JYOTI SHANTKUMAR	7			
254	VACCHE ONKAR MAHANTESH	9			

Subject Incharge

HOD

Scanned with OKEN Scanner

Kai. Amdar Brahmdevdada Mane Shikshan Va Samajik Prathishthan, Belati Sanchalit

BRAHMDEVDADA MANE INSTITUTE OF TECHNOLOGY, SOLAPUR

Solapur-Mangalwedha-Kolhapur State Highway, Belati - 413 002, Tal. North Solapur, Dist. Solapur (Maharashtra).

*Website: http://bmitsolapur.org *Email: bmit@bmssp.org Approved by AICTE, New Delhi, DTE and Govt. of Maharashtra, Affiliated to Punyashlok Ahilyadevi Holkar Solapur University, Solapur

DTE Institute Code: EN6293 / MB6293

Accredited by National Assessment and Accreditation Council, Bangalore (NAAC)

Date :26/12/2022

General Science& Engineering Department

Slow Learner & Fast Learner

ISE-I(Div-C) (A.Y. 2022-23)

Slow Learner			Fast Learner		
Roll.No.	Student Name	M-I (30)	Roll.No.	Student Name	M-I (30)
302	BANSODE ROHIT ARJUN	7	325	KATTA ANJALI AMBADAS	21
303	BHAKTE SAMRUDDHI SAMADHAN	AB	334	PATIL MAHANANDA GANPAT	22
304	BHORAKADE TEJASHWINI ANKUSH	AB	312	GAVALI DATTA SHYAMRAO	23
307	CHAVAN VAISHNAVI LAXMIKANT	AB	333	PATIL ARATI SUNIL	23
309	DESAI ROHINI GORAKHANATH	10			
313	GAWADE SAMARTH SIDDHESHWAR	0			
317	HANJGIKAR TANJILA RIYAJ	5			
318	HAVGONDE UMESH LAXMAN	8			
320	INAMDAR SAYYAD A REHMAN SAYYAD UMAR	3			
321	JADHAV MAYUR SAUDAGAR	9			
322	JAGTAP OM VISHNU	5			
323	JAGTAP RUSHIKESH VILASRAO	10			
326	KHADKE TOSIF LIYAKAT	5			
327	KONDA MURLIDHAR CHANDRASHEKHAR	5			
328	KUSURE YUVRAJ SHRISHAIL	AB			
335	RATHOD ARJUN SANJAY	3			
336	SAKHARE MANTHAN ANIL	3			
337	SIDDIQUI KAIF IDRIS	4			
338	SWAMI NIKHILKUMAR VIRPAKSHI	5			
339	TAKALIKAR GAYATRI MANISH	10			
340	TAMBOLI SAHIL GULAB	5			

Scanned with OKEN Scanner

341	TARAKE SAMARTH REVANSIDDHA	4			
342	THENGIL SAGAR ANIL	2			
343	UTAGE VAISHNAVI SHARNAPPA	9			
344	WAGHMARE SANKET PRAKASH	3			

Subject Incharge

HOD

Scanned with OKEN Scanner

BRAHMDEVDADA MANE INSTITUTE OF TECHNOLOGY, SOLAPUR

Internal Continuous Assessment(ICA) Scheme

Academic Year :2022-23 Sem:I (F.Y.B.Tech-DivA)

1.Lecture Conducted: 37 :.Course Name:C: _____ Teacher:Prof. Dhanave M.N / Pawar T.D

1	2	3	4	5						6	7											8	9	10	11	12	13	14	15	16
Roll No.	Name of Students	Attendance		Assignments						MCQ	Experiments/ Tutorial											100	Conversion to 100							Marks Out of 25
		LA	% LA	A1	A2	A3	A4	A5	A6	Min. 6 MC	E1/ T1	E2/ T2	E3/ T3	E4/ T4	E5/ T5	E6/ T6	E7/ T7	E8/ T	E9 /	E10 / T10	E11 / T11		LA	AA	MCQ	AE/AT	MOOC	MOD	Marks Out of 100	
		20	100	25	25	25	25	25	25	10	10	10	10	10	10	10	10					10	20	15	12	43	10		100	25
101	ANKUSHRAO VAIBHAV	36	97	11	15	15	12	15	16	2	9	8	8	8	8	8	8					9	19	8	2	35	9	8	81	20
102	AOUSEKAR ANJUM SAMIR	31	84	20	23	20	17	25	22	4	9	9	9	8	9	9	9					9	17	13	5	38	9	8	90	23
103	BANSODE AMBIKA	35	95	25	23	22	17	24	24	8	9	8	9	8	9	10	10					9	19	14	10	39	9		91	23
104	BHIMANAVARU SANKET	36	97	12	21	18	11	20	22	1	7	7	7	7	7	8	8					7	19	10	1	31	7	8	76	19
105	BHUSKUTE OJAS SUDHIR	34	92	12	20	20	17	20	22	4	8	8	8	7	7	8	9					8	18	11	5	34	8	8	84	21
106	BOBADE ANANDVIJAY	35	95	20	20	20	20	20	20	4	8	8	8	8	9	9	9					8	19	12	5	36	8	8	88	22
107	CHAVAN SACHIN	32	86	12	20	25	24	22	18	8	7	8	8	9	9	10	10					7	17	12	10	37	7	4	87	22
108	CHENDAKE VIDYASHRI	36	97	21	24	23	18	23	25	4	9	9	9	9	9	10	9					9	19	13	5	39	9	8	93	23
109	DEVKATE PRIYANKA	35	95	21	23	21	18	25	23	3	8	8	9	8	9	10	10					8	19	13	4	38	8	8	90	23
110	GAVADE RUSHI	26	70	15	15	15	15	15	15	0	7	7	8	9	7	8	8					7	14	9	0	33	7	8	71	18
111	GAVALI BHAKTI	35	95	21	25	24	18	25	25	10	9	9	9	9	9	9	10					9	19	14	12	39	9	4	97	24
112	GAVALI TUSHAR	32	86	20	22	17	24	22	22	2	8	8	8	9	8	9	9					8	17	13	2	36	8	8	84	21
113	GAWADE AISHWARYA	12	32	18	19	12	16	20	20	5	6	6	6	6	6	6	6					8	6.4	11	6	26	8	20	77	19
114	GHODAKE SHIVRAJ	5	14	12	12	12	12	12	12	0	6	6	6	6	6	6	6					6	2.8	7	0	26	6	5	47	12
115	GUND ROHAN RAVIKANT	31	84	11	18	20	12	15	22	8	8	9	8	8	9	9	9					8	17	10	10	37	8	8	90	23
116	HULLE SRUSTHI	36	97	10	22	23	18	18	23	2	9	8	9	8	9	9	10					9	19	11	2	38	9	8	87	22
117	ISHWARKATTI AJAY	35	95	19	23	22	18	22	25	9	8	10	8	9	8	9	9					8	19	13	11	37	8	8	96	24
118	JADHAV ONKAR	35	95	19	18	21	17	13	22	7	8	8	8	9	9	9	9					8	19	11	8	37	8	8	91	23
119	JAWALE DIPAK BALASAHEB	33	89	20	24	22	18	23	23	8	8	8	9	10	9	10	10					8	18	13	10	39	8	8	96	24
120	KALE RUSHIKESH	37	100	21	24	23	18	25	25	9	9	9	9	9	10	9	10					9	20	14	11	40	9	-4	90	23
121	KAMBLE RITESH	5	14	12	12	12	12	12	12	0	6	6	6	6	6	6	6					6	2.8	7	0	26	6	4	46	12
122	KAMTIKAR SAKIB YASIN	4	11	12	12	12	12	12	12	0	6	6	6	6	6	6	6					6	2.2	7	0	26	6	8	49	12
123	KANE OM VILAS	35	95	19	24	23	18	22	23	6	7	9	9	9	9	9	10					7	19	13	7	38	7	12	96	24
124	KHANDEKAR NISHIGANDHA	34	92	19	22	20	18	22	23	7	9	9	8	8	9	9	9					9	18	12	8	37	9	8	92	23
125	KHARAT SHAMBHU	27	73	19	18	21	17	13	22	2	8	8	8	9	9	9	9					7	15	11	2	37	7	8	80	20
126	KOLI ONKAR DEVAPPA	3	8	12	12	12	12	12	12	0	6	6	6	6	6	6	6						1.6	7	0	26	0	12	47	12

Scanned with OKEN Scanner

127	KUCHEKAR MAYURI	33	89	12	22	22	17	22	20	0	9	9	9	8	8	9	9					9	18	12	0	37.	9	8	84	21
128	LAMBATE SANDIP BABU	6	16	12	12	12	12	12	12	0	6	6	6	6	6	6	6						3.2	7	0	26	0	12	48	12
129	MALI SAVITA BALU	35	95	25	23	24	18	25	22	8	8	9	9	9	8	9	10					8	19	14	10	38	8	8	97	24
130	MALI SUBADHA	34	92	18	22	20	18	25	24	4	8	8	8	8	8	9	9					8	18	13	5	36	8	8	88	22
131	MULANI AYESHA	34	92	25	23	19	18	24	24	4	10	9	9	8	9	9	10					10	18	13	5	39	10	8	93	23
132	MULLA NIKAT RAJAK	36	97	21	22	24	18	24	24	7	9	9	8	8	8	9	10					9	19	13	8	37	9	8	94	24
133	NARAL MURLIKRISHN	37	100	23	23	25	18	25	25	9	10	10	9	10	10	10	10					10	20	14	11	42	10	0	97	24
134	NADAF JISHAN MAHBOOB	15	41	11	20	18	13	15	18	7	7	7	7	8	8	8	9					7	8.2	10	8	33	7	8	74	19
135	PATIL RAMCHANDRA	34	92	11	12	12	12	12	15	7	7	7	7	7	7	7	7					7	18	7	8	30	7	8	78	20
136	PATIL RUSHIKESH	16	43	12	12	12	12	12	12	7	6	6	6	6	6	6	6						8.6	7	8	26	0	4	54	14
137	PATIL VISHAL ASHOK	30	81	11	12	12	13	15	12	2	7	7	7	7	7	7	7					7	16	8	2	30	7	8	71	18
138	PAWAR SNIKAR	34	92	14	22	24	12	12	20	4	8	8	8	9	9	9	10					8	18	10	5	37	8	8	86	22
139	PATU SUBADHA	37	100	25	23	22	18	25	24	8	9	9	8	7	9	10	10					9	20	14	10	38	9	2	93	23
140	PAWAR RADHIKA	37	100	25	23	22	17	25	24	10	9	9	7	8	10	9	10					9	20	14	12	38	9	2	95	24
141	PHALKE MAHESH	27	73	11	15	16	17	15	18	7	7	7	7	7	7	7	7					7	15	9	8	30	7	8	77	19
142	RAJMANE ROHIT	37	100	11	18	24	18	21	25	4	8	8	8	9	9	9	9					8	20	12	5	37	8	8	90	23
143	RATHOD AMIT DHANRAJ	2	5	12	12	12	12	12	12	0	6	6	6	6	6	6	6					6	1	7	0	26	6	8	48	12
144	RATHOD AMOL DHANRAJ	29	78	10	20	22	12	18	22	7	9	8	9	8	9	9	9					9	16	10	8	37	9	8	88	22
145	RAUT SUSMIT PRABHAKAR	33	89	19	23	20	10	24	24	7	8	8	9	9	9	10	10					8	18	12	8	39	8	8	93	23
146	SANGA PRAJWAL	37	100	11	18	20	18	15	15	8	8	8	9	9	8	9	9					8	20	10	10	37	8	8	93	23
147	SATHE VISHWATEJ	28	76	12	22	22	29	24	24	8	7	7	8	8	8	9	9					7	15	13	10	34	7	8	87	22
148	SAWANT SWAPNIL	33	89	19	24	22	11	23	25	7	7	7	7	8	8	9	9					7	18	12	8	34	7	8	87	22
149	SHAIKH MAHEK	34	92	12	23	20	18	24	23	3	7	7	8	8	9	9	9					7	18	12	4	35	7	8	84	21
150	SHINDE NAMRATA	34	92	25	23	25	18	24	25	7	9	9	8	9	9	9	10					9	18	14	8	39	9	4	92	23
151	SHIRKE YASHRAJ	37	100	16	22	18	12	18	20	3	8	8	8	9	9	9	8					8	20	11	4	36	8	8	87	22
152	TANDALE RAM SURESH	23	62	12	15	16	12	12	19	7	7	7	8	8	9	9	9					7	12	9	8	35	7	20	91	23
153	TODAKAR RENUKA	36	97	22	24	23	18	24	24	7	9	8	8	8	9	9	10					9	19	14	8	37	9	4	91	23
154	WAGHMARE NISHANT	36	97	23	22	24	25	24	23	7	9	8	8	9	9	9	10					9	19	14	8	38	9	4	92	23
Max		37	100					25	25	10	10	10	9	10	10	10			0	0		10	20	14	12	42	10	20	97	24
Min		5	14					12	12	0	6	6	6	6	6	6			0	0		6	2.8	7	0	26	6	4	47	12
Avg		30.9	83.67					20	21	4.5	7.9	8	8.1	8.1	8.2	8.7			#	###		8.1	17	11.39	5.44	35.3333	8.05556	8.059	84.444	21.2222

Scanned with OKEN Scanner

BRAHMDEVDADA MANE INSTITUTE OF TECHNOLOGY, SOLAPUR

Internal Continuous Assessment(ICA) Scheme

Academic Year :2022-23 Sem:I(F.Y.B.Tech-Idiv-B)

1.Lecture Conducted: 33 2.Course Name: fy Btech - B Course Teach Prof Dhanav M.N / Pawar P.D

1	2	3	4	5						6	7										8	9	10	11	12	13	14	15	16
Roll No.	Name of Students	Attendance		Assignments						MCQ	Experiments/ Tutorial										100	Conversion to 100							Marks Out of 25
		LA	% LA	A1	A2	A3	A4	A5	A6	Min. 6 MC	E1/ T1	E2/ T2	E3/ T3	E4/ T4	E5/ T5	E6/ T6	E7/ T7	E8/ T8	E9/ T9	E10/ T10		LA	AA	MCQ	AE/AT	MOOC	MOD	Marks Out of 100	
		20	100	25	25	25	25	25	25	10	10	10	10	10	10	10	10				10	20	15	12	43	10		100	25
201	AADLINGE PRATIK BABU		0																			0	0	0	0	0		0	0
202	AWATI VAIBHAVI CHANDRA	21	64	15	15	15	15	15	15	4	7	7	7	7	7	7	7					13	9	5	30	0	8	65	16
203	BANSODE AMAR PARMESHWAR	33	100	25	23	25	25	24	22	7	9	9	9	9	8	10	10					20	14	8	39	0	10	91	23
204	BHOSALE SAMARTH PREMANATH	4	12	12	12	12	12	12	12	0	6	6	6	6	6	6	6					2	7	0	26	0	12	47	12
205	BIRAJDAR BASAVRAJ RAJKUMAR	4	12	12	12	12	12	12	12	0	6	6	6	6	6	6	6					2	7	0	26	0	12	47	12
206	CHAVAN GHANSHYAM RAMSING	31	94	24	19	21	24	23	20	6	8	9	9	9	9	9	9					19	13	7	38	0	8	85	21
207	CHAVAN KIRAN SHESHERAO	14	42	12	12	12	12	12	12	0	9	7	7	8	8	9	8					8	7	0	34	0	25	74	19
208	CHAVAN ROHIT RAVINDRA	29	88	22	23	22	12	17	24	4	9	8	9	8	9	9	9					18	12	5	37	0	8	80	20
209	DATE KASHINATH DATTATRAY	32	97	22	22	19	25	22	22	6	9	8	8	8	9	9	9					19	13	7	37	0	8	84	21
210	GAIKAWAD UDAY ARJUNAN		0							0												0	0	0	0	0		0	0
211	GAIKWAD PRATHAMESH MARUTI	30	91	12	22	21	24	20	20	6	9	8	8	9	9	9	9					18	12	7	37	0	8	82	21
212	GHALE RAMA RAMESH	16	48	12	12	12	12	12	12	0	6	6	6	6	6	6	6					10	7	0	26	0	4	47	12
213	GHULE NAVANATH PANDURANG	26	79	25	20	21	24	22	20	0	8	8	8	9	9	8	9					16	13	0	36	0	8	73	18
214	GURAV AAKASH RAMCHANDRA	26	79	25	20	21	25	18	22	0	9	9	9	9	9	9	10					16	13	0	39	0	8	76	19
215	HIREMATH IRAMMA RAJASHEKHAR	32	97	25	20	20	25	25	20	8	8	8	8	8	9	9	9					19	14	10	36	0	8	87	22
216	IPPER PRASAD MANOHAR	27	82	22	22	21	25	23	23	7	8	8	8	8	9	9	9					16	14	8	36	0	8	82	21
217	JADHAV ADITYA VINOD	28	85	12	19	20	11	18	19	7	9	9	7	7	7	8	8					17	10	8	34	0	15	84	21
218	JADHAV ATHARVA ANIL	24	73	24	22	22	12	22	22	4	8	9	8	8	9	9	9					15	12	5	37	0	8	77	19
219	JOSHI SWAMINI BHAGWAN	33	100	25	20	23	25	22	20	6	9	8	8	8	9	8	8					20	14	7	36	0	8	85	21
220	JAHGIRDAR SYED [illegible]	20	61	15	16	18	15	15	20	5	7	7	8	8	7	8	9					12	10	6	33	0	8	69	17
221	KALAKE SAMARTH SUBHASH	24	73	15	15	15	15	15	15	4	7	7	8	8	7	8	9					15	9	5	33	0	20	82	21
222	KARBHARI NAJAMIN LAYAKPASHA	29	88	22	22	24	23	22	23	6	9	10	9	9	9	10	10					18	14	7	41	0	10	90	23
223	KHANDARE KARAN DHARMA	32	97	22	22	20	23	20	21	0	9	9	8	9	9	9	10					19	13	0	39	0	8	79	20
224	KHOT SADDAMHUSEN GULAB	4	12	12	12	12	12	12	12	0	6	6	6	6	6	6	6					2	7	0	26	0	12	47	12
225	KONGARI DIPAK SHRINIVAS	22	67	24	22	20	25	24	22	5	8	7	8	7	9	9	9					13	14	6	35	0	8	76	19
226	Koli Tushar Navanath	17	52	12	12	12	12	12	12	0	6	6	6	6	6	6	6					10	7	0	26	0	4	47	12
227	Kudal Abhilash [illegible]	17	52	24	18	18	11	18	18	0	7	7	7	8	8	8	8					10	11	0	33	0	8	62	16
228	KULKARNI AMARJA BHASKAR	31	94	25	20	22	22	23	20	6	9	9	9	10	10	9	10					19	13	7	41	0	8	88	22
229	LOKHANDE SIDDHARAM MANOHAR	33	100	22	22	21	25	25	23	9	7	7	7	8	8	8	9					20	14	11	33	0	8	86	22

Scanned with OKEN Scanner

230	[illegible]	32	97	25	24	23	24	23	20	10	9	8	9	9	9	10	10					19	14	12	39	0	8	92	23
231	MOTE SURAJ MAHADEO	17	52	15	15	15	15	15	15	5	7	7	7	7	7	7	7					10	9	6	30	0	8	63	16
232	MUNDE KRUSHNA SHRIHARI	30	91	25	21	21	23	18	22	7	9	9	8	8	9	9	9					18	13	8	37	0	8	84	21
233	MATHAPATI ABHISHEK BASANNA	28	85	22	23	20	25	22	22	7	9	8	9	8	9	9	9					17	13	8	37	0	8	83	21
234	PATEL AJARODDIN JAHARODDIN	26	79	15	15	15	15	15	15	4	8	8	8	9	9	9	9					16	9	5	37	0	8	75	19
235	PATHAN MUSKAN IRFAHIM	33	100	25	22	24	25	22	23	3	9	9	8	8	9	10	10					20	14	4	39	0	15	92	23
236	PATIL SUPRIYA SHAILESH	30	91	25	22	24	24	22	23	5	9	8	9	9	9	9	10					18	14	6	39	0	20	97	24
237	PATIL VYAS VINAYAK	31	94	22	23	22	25	23	24	5	9	9	8	8	9	10	10					19	14	6	39	0	18	96	24
238	PATU SANKET SHIVSHANKAR	28	85	25	25	25	24	18	25	6	9	9	9	10	10	9	10					17	14	7	41	0	15	94	24
239	PAWAR GITANJALI SHIVAJI	28	85	25	22	24	21	22	20	3	9	9	8	8	9	10	10					17	13	4	39	0	15	88	22
240	PAWAR OMPRASAD NAGESH	19	58	15	15	15	15	15	15	0	9	9	9	9	9	10	10					12	9	0	40	0	8	69	17
241	PAWAR ONKAR RAJENDRA	27	82	12	18	22	12	12	19	6	8	8	9	8	9	9	9					16	10	7	37	0	8	78	20
242	RADDI AMAR BABASAHEB	29	88	25	25	20	24	22	24	6	9	9	9	9	9	10	10					18	14	7	40	0	15	94	24
243	RATHOD KISAN RAVI	32	97	23	22	25	25	25	23	1	9	9	9	8	9	9	9					19	14	1	38	0	8	80	20
244	RATHOD KUMAR SHAM	28	85	22	25	18	24	16	20	5	9	8	8	8	9	9	9					17	13	6	37	0	8	81	20
245	SALAVE ADITYA SANTOSH	28	85	22	22	21	17	15	20	4	8	8	8	8	9	9	9					17	12	5	36	0	15	85	21
246	SANGUNDI PRABHAKAR SHIVAKANT	23	70	25	20	22	24	18	16	5	9	8	8	9	9	9	9					14	13	6	37	0	8	78	20
247	SARMAST ARSHAN MUNAWAR PASHA	22	67	11	18	17	18	16	18	5	7	7	8	8	7	8	9					13	10	6	33	0	8	70	18
248	SHELKE VIKIRAJ DATTATRAYA	20	61	24	18	19	24	18	20	5	9	8	8	9	8	9	9					12	12	6	37	0	8	75	19
249	SHITOLE SAKSHI SWAMINATH	31	94	25	22	20	25	25	25	7	9	8	8	9	9	9	10					19	14	8	38	0	8	87	22
250	SIRSAT GANESH SANJAY	32	97	25	15	25	25	25	19	6	9	8	9	8	9	9	10					19	13	7	38	0	8	85	21
251	TARANAIK UBED ALTAF	18	55	11	20	11	12	21	19	5	7	7	8	8	9	8	9					11	9	6	34	0	8	68	17
252	TRIMBAK MAHADEV JAGTAP	32	97	25	22	25	22	25	22	5	9	8	8	9	8	9	10					19	14	6	37	0	8	84	21
253	TURBE JYOTI SHANTKUMAR	29	88	12	20	18	23	22	22	0	9	8	7	8	8	8	9					18	12	0	35	0	8	73	18
254	VACCHE ONKAR MAHANTESH	33	100	22	20	18	24	22	20	4	8	8	8	9	9	9	9					20	13	5	37	0	8	83	21
Max		33	100	25					25	10	9	10	9	10	10	10	10	0	0	0	0	20	14	12	41	0	25	97	24
Min		4	0	12					12	0	6	6	6	6	6	6	6	0	0	0	0	0	0	0	0	0	4	0	0
Avg		23.6	63.5	19					19	3.5	8	7.8	7.7	7.8	8.1	8.3	8.3	###	###	####	###	13	9.8	3.9	30.44	0	9.875	65.611111	16.5

Scanned with OKEN Scanner

Brahmadevdada Mane Institute of Technology, Solapur

ISE-I (Sem-I) Examination 2022-23

MARK SHEET (DIV-A)

		30	30	15	15	30	30	25
Roll.No.	Student Name	M-I	EM	BC	ME	BCME	PH	CS
101	ANKUSHRAO VAIBHAV KASHINATH	6	1	3	3	6	4	5
102	AOUSEKAR ANJUM SAMIR	3	3	7	6	13	12	4
103	BANSODE AMBIKA MAHADEV	7	5	9	7	16	12	5
104	BHIMANAVARU SANKET PANDIT	5	3	6	4	10	3	4
105	BHUSKUTE OJAS SUDHIR	8	3	4	4	8	6	4
106	BOBADE ANAND VIJAY	3	1	5	6	11	5	8
107	CHAVAN SACHIN BAJRANG	9	11	12	12	24	14	11
108	CHENDAKE VIDYASHRI BASALING	19	4	10	14	24	20	7
109	DEVKATE PRIYANKA DILIP	8	4	8	7	15	10	12
110	GAVADE RUSHI MADHUKAR	5	4	2	1	3	2	7
111	GAVALI BHAKTI HARIDAS	15	5	13	6	19	24	8
112	GAVALI TUSHAR BANDU	6	4	12	4	16	4	10
113	GAWADE AISHWARYA RAJKUMAR	10	5	12	11	23	10	9
114	GHODAKE SHIVRAJ BAJIRANG	AB	AB	AB	AB	AB	AB	AB
115	GUND ROHAN RAVIKANT	10	3	8	2	10	7	9
116	HULLE SRUSTHI VIJAYKUMAR	6	1	5	2	7	2	7
117	ISHWARKATTI AJAY SHRISHAIL	17	18	10	13	23	15	6
118	JADHAV ONKAR DATTATRAYA	12	3	5	11	16	13	8
119	JAWALE DIPAK BALASAHEB	19	11	14	12	26	21	7
120	KALE RUSHIKESH PRASHANT	12	8	11	4	15	17	6
121	KAMBLE RITESH KRISHNA	AB	AB	AB	AB	AB	AB	AB
122	KAMTIKAR SAKIB YASIN	AB	AB	AB	AB	AB	AB	AB
123	KANE OM VILAS	23	9	9	13	22	18	5
124	KHANDEKAR NISHIGANDHA RAJESH	21	10	6	14	20	22	13
125	KHARAT SHAMBHU BAJARANG	4	4	AB	AB	AB	5	6
126	KOLI ONKAR DEVAPPA	AB	AB	AB	AB	AB	AB	AB
127	KUCHEKAR MAYURI MAHENDRA	5	2	3	1	4	4	8
128	LAMBATE SANDIP BAPU	2	AB	AB	AB	AB	AB	AB
129	MALI SAVITA BALU	16	11	10	9	19	15	9
130	MALI SHRADDHA DIGAMBAR	2	4	11	10	21	14	4
131	MULANI AYESHA KHALIL	14	15	11	15	26	23	8
132	MULLA NIKAT RAJAK	15	13	14	9	23	27	11
133	NARAL MURLIKRISHNA RAJU	22	23	14	14	28	21	16
134	NADAF JISHAN MAHIBOOB	3	5	6	2	8	5	17
135	PATIL RAMCHANDRA SUBHASH	5	6	7	3	10	6	10
136	PATIL RUSHIKESH KRUSHNAT	4	4	6	3	9	13	11
137	PATIL VISHAL ASHOK	4	4	4	3	7	6	9
138	PAWAR ONKAR NANDKUMAR	5	6	6	4	10	5	6
139	PATU SHRADHA GANGADHAR	16	7	9	3	12	17	7

Scanned with OKEN Scanner

140	PAWAR RADHIKA MARUTI	12	17	12	12	24	23	7
141	PHALKE MAHESH ANAND	4	6	7	1	8	AB	6
142	RAJMANE ROHIT LAXMAN	2	5	10	1	11	1	4
143	RATHOD AMIT DHANRAJ	AB	AB	AB	AB	AB	AB	AB
144	RATHOD AMOL DHANRAJ	9	8	10	8	18	10	3
145	RAUT SUSMIT PRABHAKAR	7	11	12	7	19	11	8
146	SANGA PRAJWAL GANESH	5	14	7	0	7	13	8
147	SATHE VISHWATEJ SUHAS	4	2	1	1	2	3	7
148	SAWANT SWAPNIL MAHADEV	9	9	8	5	13	10	3
149	SHAIKH MAHEK KALEEM	12	2	7	9	16	11	8
150	SHINDE NAMRATA MANOJ	16	12	12	13	25	23	12
151	SHIRKE YASHRAJ MANOJ	8	14	4	6	10	8	6
152	TANDALE RAM SURESH	9	2	6	1	7	5	7
153	TODAKAR RENUKA DNYANOBA	7	8	10	2	12	15	8
154	WAGHMARE NISHANT BHARAT	15	2	11	4	15	17	5
Total Student		54	54	54	54	54	54	54
Present Student		49	48	47	47	47	47	48
Pass student		16	8	36	24	28	23	6
Percentage		32	17	76.56	51	59.57	49	13
Sign of Staff								
Name of Staff		MND/TDI	AAB	AAW	VAB	AAW/VAB	BMM	VVB

(Prof. M N Dhanave)
(Exam Co-ordinator)

(Prof. T D Pawar)
HOD, GSE

Scanned with OKEN Scanner

Brahmadevdada Mane Institute of Technology, Solapur

ISE-I (Sem-I) Examination 2022-23

MARK SHEET (DIV-B)

Roll.No.	Student Name	30	30	15	15	30	30	25
		M-I	EM	BC	ME	BCME	CH	CS
201	AADLINGE PRATIK BAPU							
202	AWATI VAIBHAVI GURAPPA	1	2	10	3	13	6	9
203	BANSODE AMAR PARMESHWAR	15	17	15	4	19	20	15
204	BHOSALE SAMARTH PREMANATH	5	1	4	2	6	4	12
205	BIRAJDAR BASAVRAJ RAJKUMAR	AB	AB	AB	AB	AB	AB	AB
206	CHAVAN GHANSHYAM RAMSING	AB	2	5	2	7	6	2
207	CHAVAN KIRAN SHESHERAO	8	6	3	2	5	9	3
208	CHAVAN ROHIT RAVINDRA	7	4	8	5	13	13	4
209	DATE KASHINATH DATTATRAY	10	6	11	7	18	21	5
210	GAIKAWAD UDAY ABHIMAN							
211	GAIKWAD PRATHAMESH MARUTI	13	12	15	5	20	17	14
212	GHALE RAMA RAMESH	4	1	5	1	6	8	7
213	GHULE NAVANATH PANDURANG	2	1	3	1	4	7	7
214	GURAV AAKASH RAMCHANDRA	1	7	9	6	15	9	5
215	HIREMATH IRAMMA RAJSHEKHAR	17	13	7	9	16	12	7
216	IPPER PRASAD MANOHAR	9	12	13	5	18	11	10
217	JADHAV ADITYA VINOD	1	12	10	2	12	5	11
218	JADHAV ATHARVA ANIL	3	6	10	5	15	15	9
219	JOSHI SWAMINI BHAGWAN	2	4	11	AB	11	2	3
220	JAHGIRDAR SYED Noufil SYED	4	19	5	7	12	20	6
221	KALAKE SAMARTH SUBHASH	9	18	12	11	23	22	8
222	KARBHARI NAJAMIN LAYAKPASHA	18	13	13	8	21	20	13
223	KHANDARE KARAN DHARMAJI	21	17	13	13	26	19	6
224	KHOT SADDAMHUSEN GULAB	AB	AB	AB	AB	AB	AB	AB
225	KONGARI DIPAK SHRINIVAS	14	15	8	AB	8	15	8
226	KOLI TUSHAR NAVANATH	3	5	8	1	9	10	6
227	KUDAL ABHILASH VISHWANATH	1	0	4	6	10	9	2
228	KULKARNI AMARJA BHASKAR	15	15	9	7	16	9	4
229	LOKHANDE SIDDHARAM MANOHAR	5	12	7	3	10	18	4
230	MANE RUTUJA JIVAN	11	11	9	9	18	16	5
231	MOTE SURAJ MAHADEO	1	2	1	0	1	2	1
232	MUNDE KRUSHNA SHRIHARI	3	2	5	5	10	8	3
233	MATHAPATI ABHISHEK BASAYYA	13	17	4	7	11	18	10
234	PATEL AJARODDIN JAHARODDIN	4	2	5	2	7	4	6
235	PATHAN MUSKAN IBRAHIM	4	15	10	6	16	21	6
236	PATIL SUPRIYA SHAILESH	10	20	12	10	22	13	10
237	PATIL VYAS VINAYAK	AB	17	12	3	15	18	6
238	PATU SANKET SHIVSHANKAR	20	11	14	4	18	24	8
239	PAWAR GITANJALI SHIVAJI	AB	5	13	6	19	18	9

Scanned with OKEN Scanner

240	PAWAR OMPRASAD NAGESH	2	2	3	2	5	4	4
241	PAWAR ONKAR RAJENDRA	7	4	4	2	6	7	5
242	RADDI AMAR BABASAHEB	17	9	9	5	14	16	8
243	RATHOD KISAN RAVI	1	3	9	0	9	14	3
244	RATHOD KUMAR SHAM	2	0	4	1	5	9	4
245	SALAVE ADITYA SANTOSH	14	6	11	2	13	15	5
246	SANGUNDI PRABHAKAR SURYAKANT	7	1	5	1	6	3	5
247	SARMAST ARSHAN MUNAWAR PASHA	2	2	1	6	7	14	1
248	SHELKE VIKIRAJ DATTATRAYA	3	2	12	8	20	20	7
249	SHITOLE SAKSHI SWAMINATH	12	11	13	8	21	20	9
250	SIRSAT GANESH SANJAY	6	8	14	7	21	12	7
251	TARANAIK UBED ALTAF	7	2	9	9	18	15	7
252	TRIMBAK MAHADEV JAGTAP	6	8	11	8	19	17	12
253	TURBE JYOTI SHANTKUMAR	7	1	9	AB	9	15	8
254	VACCHE ONKAR MAHANTESH	9	6	9	AB	9	10	7
Total Student		52	52	52	52	52	52	52
Present Student		50	50	46	46	46	50	50
Pass student		12	16			28	30	6
Percentage		24	32			60	60	12
Sign of Staff								
Name of Staff		IND/TD	AAB	AAW	MCS	AAW/MCS	MMS	VVB

(Prof. M N Dhanave)
(Exam Co-ordinator)

(Prof. T D Pawar)
HOD, GSE

Scanned with OKEN Scanner

Brahmadevdada Mane Institute of Technology, Solapur

ISE-I (Sem-I) Examination 2022-23

MARK SHEET (DIV-C)

Roll.No.	Student Name	30 M-I	30 EM	15 BC	15 ME	30 BCME	30 PH	25 CS
301	AWARE PRATIKSHA SIDDHESHWAR	17	13	11	8	19	17	7
302	BANSODE ROHIT ARJUN	7	3	4	3	7	2	11
303	BHAKTE SAMRUDDHI SAMADHAN	AB	AB	AB	AB	AB	AB	AB
304	BHORAKADE TEJASHWINI ANKUSH	AB	AB	AB	AB	AB	AB	AB
305	BUDLEGHAR ALTAF ALIM	12	4	7	11	18	16	2
306	CHAVAN DNYANESHWARI RAGHUNATH	14	7	6	8	14	19	7
307	CHAVAN VAISHNAVI LAXMIKANT	AB	AB	AB	AB	AB	AB	AB
308	CHOUGULE VINAYAK MAHADEV	14	6	13	8	21	16	9
309	DESAI ROHINI GORAKHANATH	10	5	10	5	15	18	13
310	DHATINGE RUSHIKESH VIJAY	18	19	10	7	17	17	10
311	GALATE SAMIR MAULA	12	9	8	10	18	16	6
312	GAVALI DATTA SHYAMRAO	23	14	13	12	25	21	12
313	GAWADE SAMARTH SIDDHESHWAR	0	3	2	4	6	3	5
314	GONDAL AADISH AMOL	13	9	12	2	14	16	9
315	GONE YASHASVI PRAKASH	15	6	10	4	14	16	12
316	GORTYAL SAIPRASAD RAJESHAM	20	15	11	12	23	16	10
317	HANJGIKAR TANJILA RIYAJ	5	8	7	5	12	3	8
318	HAVGONDE UMESH LAXMAN	8	3	8	7	15	11	8
319	HEMBADE OM DATTATRAY	15	8	15	7	22	23	9
320	INAMDAR SAYYAD A REHMAN SAYYAD	3	4	12	6	18	18	10
321	JADHAV MAYUR SAUDAGAR	9	7	10	7	17	15	3
322	JAGTAP OM VISHNU	5	2	7	3	10	4	AB
323	JAGTAP RUSHIKESH VILASRAO	10	3	7	7	14	17	9
324	KADAM VIKRAM DHONDIRAM	20	7	15	9	24	22	12
325	KATTA ANJALI AMBADAS	21	19	12	8	20	17	9
326	KHADKE TOSIF LIYAKAT	5	5	9	5	14	6	4
327	KONDA MURLIDHAR CHANDRASHEKHAR	5	9	6	2	8	9	7
328	KUSURE YUVRAJ SHRISHAIL	AB	AB	AB	AB	AB	AB	AB
329	MALI RUTUJA GOPAL	12	1	7	7	14	13	4
330	MANE YOGESH RAJENDRA	20	14	13	11	24	26	10
331	NANDAL NAGRAJ PENTAPPA	16	9	14	11	25	19	11
332	PATIL AMAR KAILAS							
333	PATIL ARATI SUNIL	23	19	13	9	22	16	6
334	PATIL MAHANANDA GANPAT	22	20	15	9	24	20	19
335	RATHOD ARJUN SANJAY	3	6	5	8	13	7	5
336	SAKHARE MANTHAN ANIL	3	7	10	5	15	7	8
337	SIDDIQUI KAIF IDRIS	4	3	7	9	16	10	AB
338	SWAMI NIKHILKUMAR VIRPAKSHI	5	2	14	5	19	16	6
339	TAKALIKAR GAYATRI MANISH	10	14	10	10	20	15	13

Scanned with OKEN Scanner

340	TAMBOLI SAHIL GULAB	5	1	10	1	11	7	5
341	TARAKE SAMARTH REVANSIDDHA	4	2	3	1	4	2	6
342	THENGIL SAGAR ANIL	2	0	5	4	9	1	6
343	UTAGE VAISHNAVI SHARNAPPA	9	3	3	5	8	7	9
344	WAGHMARE SANKET PRAKASH	3	1	6	3	9	2	8
345	WAGHMARE SWATI SUGRIV	18	22	14	11	25	18	9
346	ZENDE KISHOR TANAJI	14	19	12	5	17	26	7
347	KULKARNI NEHA SHASHANK	12	13	14	13	27	16	17
348	SHINDE DEEPTI PANKAJ	16	15	9	4	13	14	11
	Total Student	48	48	48	48	48	48	48
	Present Student	43	43		43	43	43	41
	Pass student	22	13		25	34	29	9
	Percentage	51	30.23		58	79.06	67	22
	Sign of Staff							
	Name of Staff	MND/TDP	AAB	AAW	AAZ	AAW/AAZ	BMM	VVB

(Prof. M N Dhanave)
(Exam Co-ordinator)

(Prof. T D Pawar)
HOD, GSE

Scanned with OKEN Scanner

Kai. Amdar Brahmdevdada Mane Shikshan Va Samajik Prathishthan, Belati Sanchalit

BRAHMDEVDADA MANE INSTITUTE OF TECHNOLOGY, SOLAPUR

Solapur-Mangalwedha-Kolhapur State Highway, Belati - 413 002, Tal. North Solapur, Dist. Solapur (Maharashtra).
*Website: http://bmitsolapur.org *Email: bmit@bmssp.org

Approved by AICTE, New Delhi, DTE and Govt. of Maharashtra,
Affiliated to Punyashlok Ahilyadevi Holkar Solapur University, Solapur
DTE Institute Code: EN6293 / MB6293
Accredited by National Assessment and Accreditation Council, Bangalore (NAAC)

General Science & Engineering Department

Preliminary Examination /ISE III
Mark sheet (A.Y.-2022-2023 SEM-I)

Class: F Y B Tech **Div:** A **Date:** 20/2/23

Subject: Engg. Maths- I **Time:** 9.30 to 12.30

Roll No.	Name of student	Sign.	Question wise Marks								Total Marks
			Q.1	Q.2	Q.3	Q.4	Q.5	Q.6	Q. 7	Q. 8	
101	ANKUSHRAO VAIBHAV KASHINATH		5	3							08
102	AOUSEKAR ANJUM SAMIR		6	1					02		09
103	BANSODE AMBIKA MAHADEV		7	4	3	4	5	5	01		29
104	BHIMANAVARU SANKET PANDIT		6	1	1	3					11
105	BHUSKUTE OJAS SUDHIR		5	3	1	5	2	01			17
106	BOBADE ANAND VIJAY		7	3	01	5					16
107	CHAVAN SACHIN BAJRANG		5	4	3	4	2	..			18
108	CHENDAKE VIDYASHRI BASALING		10	4	1	3	4	5			29
109	DEVKATE PRIYANKA DILIP		3	3	2	3	01	01	2		15
110	GAVADE RUSHI MADHUKAR		6								06
111	GAVALI BHAKTI HARIDAS	B.H. Gavali	10	8	4	7	5	8	1		43
112	GAVALI TUSHAR BANDU		6	3	2	3	2				16
113	GAWADE AISHWARYA RAJKUMAR		7	4	4	5					20
114	GHODAKE SHIVRAJ BAJIRANG	-AB	—	—	—	—	—	—	—	—	—
115	GUND ROHAN RAVIKANT		8	4	1	3					16
116	HULLE SRUSTHI VIJAYKUMAR	S.V. Hulle	6	1	1	2	2				12
117	ISHWARKATTI AJAY SHRISHAIL		10	6	6	5	7	8			42
118	JADHAV ONKAR DATTATRAYA	-AB	—	—	—	—	—	—	—		
119	JAWALE DIPAK BALASAHEB		8	6	6	5	6	6	2		39
120	KALE RUSHIKESH PRASHANT		9	5	1	3	4				22
121	KAMBLE RITESH KRISHNA	-AB	—	—	—	—	—	—			
122	KAMTIKAR SAKIB YASIN	-AB-	—	—	—	—	—	—	—		

Scanned with OKEN Scanner

Kai. Amdar Brahmdevdada Mane Shikshan Va Samajik Prathishthan, Belati Sanchalit
BRAHMDEVDADA MANE INSTITUTE OF TECHNOLOGY, SOLAPUR
Solapur-Mangalwedha-Kolhapur State Highway, Belati - 413 002, Tal. North Solapur, Dist. Solapur (Maharashtra).
*Website: http://bmitsolapur.org *Email: bmit@bmssp.org
Approved by AICTE, New Delhi, DTE and Govt. of Maharashtra,
Affiliated to Punyashlok Ahilyadevi Holkar Solapur University, Solapur
DTE Institute Code: EN6293 / MB6293
Accredited by National Assessment and Accreditation Council, Bangalore (NAAC)

General Science & Engineering Department

123	KANE OM VILAS		7	5	6	4	5	6	2			38
124	KHANDEKAR NISHIGANDHA RAJESH		7	2	5	3	5	6	8			36
125	KHARAT SHAMBHU BAJARANG		6	—		3						09
126	KOLI ONKAR DEVAPPA	AB	—									
127	KUCHEKAR MAYURI MAHENDRA	AB	—									
128	LAMBATE SANDIP BAPU	AB	—									
129	MALI SAVITA BALU		8	2	5	3	4	5	1			28
130	MALI SHRADDHA DIGAMBAR		8	1	1	3						13
131	MULANI AYESHA KHALIL		2	3	-	5	4	6	01			26
132	MULLA NIKAT RAJAK		5	2	2	5	4	4	3			25
133	NARAL MURLIKRISHNA RAJU		10	7	3	5	7	9	3			44
134	NADAF JISHAN MAHIBOOB		6	5	5	2	2					20
135	PATIL RAMCHANDRA SUBHASH		8	2		—				—		10
136	PATIL RUSHIKESH KRUSHNAT	AB	—									
137	PATIL VISHAL ASHOK		8	—	04							12
138	PAWAR ONKAR NANDKUMAR		7	4								11
139	PATU SHRADHA GANGADHAR		6	5	2	4	4	3	0			24
140	PAWAR RADHIKA MARUTI		4	8	5	5	4	6	4			36
141	PHALKE MAHESH ANAND		5	1	-	5	01					12
142	RAJMANE ROHIT LAXMAN		9	—								09
143	RATHOD AMIT DHANRAJ	AB	—									
144	RATHOD AMOL DHANRAJ		4	4	4	2	01					15
145	RAUT SUSMIT PRABHAKAR		8	3	5	4	0	1	4			25
146	SANGA PRAJWAL GANESH		6	4	5	3	01	3				22
147	SATHE VISHWATEJ SUHAS		6									06
148	SAWANT SWAPNIL MAHADEV		3	3	1	3	4	01				15
149	SHAIKH MAHEK KALEEM		9	4	4	3	2	01				23
150	SHINDE NAMRATA MANOJ		9	6	5	4	7	7	3			41
151	SHIRKE YASHRAJ MANOJ		4	3	4	3	2					16
152	TANDALE RAM SURESH		8	2	3	5						18

Scanned with OKEN Scanner

Kai. Amdar Brahmdevdada Mane Shikshan Va Samajik Prathishthan, Belati Sanchalit
BRAHMDEVDADA MANE INSTITUTE OF TECHNOLOGY, SOLAPUR
Solapur-Mangalwedha-Kolhapur State Highway, Belati - 413 002, Tal. North Solapur, Dist. Solapur (Maharashtra).
*Website: http://bmitsolapur.org *Email: bmit@bmssp.org
Approved by AICTE, New Delhi, DTE and Govt. of Maharashtra,
Affiliated to Punyashlok Ahilyadevi Holkar Solapur University, Solapur
DTE Institute Code: EN6293 / MB6293
Accredited by National Assessment and Accreditation Council, Bangalore (NAAC)

General Science & Engineering Department

153	TODAKAR RENUKA DNYANOBA	Todakar	5	-	5	3	2	2	01		-18
154	WAGHMARE NISHANT BHARAT	Waghmare	5	4	2	3	0	3	01		18

Total no. of students :- 54	**Present:-** 45	**Absent:-** 09
Result in %:- 20	**Pass:-** 11	**Fail:-** 34

Sign of Subject Teacher

Sign of Exam coordinator

Scanned with OKEN Scanner

Kai. Amdar Brahmdevdada Mane Shikshan Va Samajik Prathishthan, Belati Sanchalit

BRAHMDEVDADA MANE INSTITUTE OF TECHNOLOGY, SOLAPUR

Solapur-Mangalwedha-Kolhapur State Highway, Belati - 413 002, Tal. North Solapur, Dist. Solapur (Maharashtra).

*Website: http://bmitsolapur.org *Email: bmit@bmssp.org

Approved by AICTE, New Delhi, DTE and Govt. of Maharashtra,

Affiliated to Punyashlok Ahilyadevi Holkar Solapur University, Solapur

DTE Institute Code: EN6293 / MB6293

Accredited by National Assessment and Accreditation Council, Bangalore (NAAC)

General Science & Engineering Department

Preliminary Examination /ISE III

Mark sheet (A.Y.-2022-2023 SEM-I)

Class: F Y B Tech **Div:** B **Date:**

Subject: Engg. Maths-I **Time:** 9.30 to 12.30 PM

Roll No.	Name of student	Sign.	Question wise Marks								Total Marks
			Q.1	Q.2	Q.3	Q.4	Q.5	Q.6	Q. 7	Q. 8	
201	AADLINGE PRATIK BAPU										
202	AWATI VAIBHAVI GURAPPA	AB									
203	BANSODE AMAR PARMESHWAR	AmarBansode	7	3	5	2	5	04	2		28
204	BHOSALE SAMARTH PREMANATH	AB									
205	BIRAJDAR BASAVRAJ RAJKUMAR	AB									
206	CHAVAN GHANSHYAM RAMSING	G.R.Chavan	00	3							03
207	CHAVAN KIRAN SHESHERAO	Chavan	7	2							09
208	CHAVAN ROHIT RAVINDRA		6	2	-	2			01		11
209	DATE KASHINATH DATTATRAY	Kashinath	5	3	2	3	3	00	01		17
210	GAIKAWAD UDAY ABHIMAN										
211	GAIKWAD PRATHAMESH MARUTI	Prathamesh	0	3	2	5	2				14
212	GHALE RAMA RAMESH	AB									
213	GHULE NAVANATH PANDURANG	Ghule	06								06
214	GURAV AAKASH RAMCHANDRA	A.Gurav	4								04
215	HIREMATH IRAMMA RAJSHEKHAR	Hiremath	2	3	1	4	-	3	-	-	13
216	IPPER PRASAD MANOHAR	Ipper	8	4	4	3	-	01	01	-	21
217	JADHAV ADITYA VINOD	Jadhav	8	1	-	3					12
218	JADHAV ATHARVA ANIL	Jadhav	8	1	2	3	01				15
219	JOSHI SWAMINI BHAGWAN	S.B.Joshi	03	—	—	—	—	—	—	—	03
220	JAHGIRDAR SYED NOUFIL SYED M	Noufil	5	—	—	2	0	—	—	—	07
221	KALAKE SAMARTH SUBHASH	AB									

Scanned with OKEN Scanner

Kai. Amdar Brahmdevdada Mane Shikshan Va Samajik Prathishthan, Belati Sanchalit

BRAHMDEVDADA MANE INSTITUTE OF TECHNOLOGY, SOLAPUR

Solapur-Mangalwedha-Kolhapur State Highway, Belati - 413 002, Tal. North Solapur, Dist. Solapur (Maharashtra).

*Website: http://bmitsolapur.org *Email: bmit@bmssp.org

Approved by AICTE, New Delhi, DTE and Govt. of Maharashtra,

Affiliated to Punyashlok Ahilyadevi Holkar Solapur University, Solapur

DTE Institute Code: EN6293 / MB6293

Accredited by National Assessment and Accreditation Council, Bangalore (NAAC)

General Science & Engineering Department

222	KARBHARI NAJAMIN LAYAKPASHA		10	8	3	1	8	8	5		38
223	KHANDARE KARAN DHARMAJI		8	6	3	4	1	8			33
224	KHOT SADDAMHUSEN GULAB	AB									
225	KONGARI DIPAK SHRINIVAS		8	-	1	2	4	-	3		18
226	KOLI TUSHAR NAVANATH	AB-									
227	KUDAL ABHILASH VISHWANATH		7	3							10
228	KULKARNI AMARJA BHASKAR		6	4	4	3	2				19
229	LOKHANDE SIDDHARAM MANOHAR		5	1	-	4	3	3	01		17
230	MANE RUTUJA JIVAN		1	4	-	3	3	-	01		18
231	MOTE SURAJ MAHADEO		6	-	-	2					08
232	MUNDE KRUSHNA SHRIHARI		2	3	4	-	3	01	-	-	13
233	MATHAPATI ABHISHEK BASAYYA		8	5	3	1	5	2			28
234	PATEL AJARODDIN JAHARODDIN		7	3	5	2					17
235	PATHAN MUSKAN IBRAHIM		8	4	2	-	09	4	01	-	17
236	PATIL SUPRIYA SHAILESH		9	7	5	4	01	7	01		34
237	PATIL VYAS VINAYAK		7	-	4	4	4	6	3	-	28
238	PATU SANKET SHIVSHANKAR	AB-	-								
239	PAWAR GITANJALI SHIVAJI		6	6	4	3					19
240	PAWAR OMPRASAD NAGESH		5								05
241	PAWAR ONKAR RAJENDRA		3								03
242	RADDI AMAR BABASAHEB		9	5	5	4	3	2			28
243	RATHOD KISAN RAVI		7	2	01	4	3	2			19
244	RATHOD KUMAR SHAM		00								00
245	SALAVE ADITYA SANTOSH		4	3	3	2	2	2			16
246	SANGUNDI PRABHAKAR SURYAKANT		5	3							08
247	SARMAST ARSHAN MUNAWAR PASHA		6	-	01	3					10
248	SHELKE VIKIRAJ DATTATRAYA		7	-	3						10
249	SHITOLE SAKSHI SWAMINATH		8	3	04	05	03	05			28

Scanned with OKEN Scanner

Kai. Amdar Brahmdevdada Mane Shikshan Va Samajik Prathishthan, Belati Sanchalit
BRAHMDEVDADA MANE INSTITUTE OF TECHNOLOGY, SOLAPUR
Solapur-Mangalwedha-Kolhapur State Highway, Belati - 413 002, Tal. North Solapur, Dist. Solapur (Maharashtra).
*Website: http://bmitsolapur.org *Email: bmit@bmssp.org
Approved by AICTE, New Delhi, DTE and Govt. of Maharashtra,
Affiliated to Punyashlok Ahilyadevi Holkar Solapur University, Solapur
DTE Institute Code: EN6293 / MB6293
Accredited by National Assessment and Accreditation Council, Bangalore (NAAC)

General Science & Engineering Department

250	SIRSAT GANESH SANJAY	Ganesh	08								08
251	TARANAIK UBED ALTAF		6	01	-	03					10
252	TRIMBAK MAHADEV JAGTAP	Jagtap	6	2				3	2		13
253	TURBE JYOTI SHANTKUMAR	Turbe	5	3				02	01		11
254	VACCHE ONKAR MAHANTESH	Onkar	5	01	2	3	03	01			15

Total no. of students :- 52	Present:- 44.	Absent:- 08
Result in %:-	Pass:- 08.	Fail:- 36

Sign of Subject Teacher

Sign of Exam coordinator

Scanned with OKEN Scanner

Kai. Amdar Brahmdevdada Mane Shikshan Va Samajik Prathishthan, Belati Sanchalit

BRAHMDEVDADA MANE INSTITUTE OF TECHNOLOGY, SOLAPUR

BMIT/AMC/Exam /A.Y.2021-22/03/21.02.22

Internal Examinations (Sem-I-2022-23)

Preliminary Exam/ISE-III

Class & Program: FY B TECH (A,B,C) **Date: 20/02/2023**

Course Name & Course Code: ENGINEERING MATHEMATICS (C112) **Marks: 70**

MCQ/ Objective Type Question

Q. 1) Choose the correct alternative **(1x14= 14)**

1). Which is n^{th} order derivative w.r.t.x of xe^x.

a) $e^x(x-n)$ b) $e^x(xn)$ c) $e^x(x+1)$ d) $e^x(n-x)$

2) $\lim_{x\to 0} \frac{\log \sin 2x}{\log \sin x} =$

a) 1 b) 0 c) -1 d) 2

3) Which of the following is not an indeterminate form?

a) $\infty+\infty$ b) $\infty-\infty$ c) $\frac{\infty}{\infty}$ d) $0\cdot\infty$

4) $f(x)=\log x$ can be expanded in powers of $x-1$ by using

a) Maclaurin' series b) Taylor's theorem c) Leibnitz's theorem d) None of these.

5) If $\bar{r}=ae^{3t}+be^{2t}$ at $t=0$, $\frac{\overline{dr}}{dt}=$.....

a) a b) b c) 2b+3a d) 2a+3d

6) The system of equations AX = B is inconsistent if

a) rank of A < rank of [A/B] b) rank of A = rank of [A/B]

c) rank of A is less than the number of unknowns d) rank of A =rank of B

7) The approximate value of f(0.999)where $f(x)=2x^4+7x^3-8x^2+3x+1$ *is*

a) 4.984 b) 3.984 c)2.984 d)1.984

8) With usual notation $f(x,y)$ has saddle point is .....

a) $rt-s^2>0$ b) $rt-s^2<0$ c) $rt-s^2=0$ d) none of these

Scanned with OKEN Scanner

9) *If* $f(x,y)=0$, *then* $\frac{dy}{dx}$ *is equal to*

a) $\frac{\frac{\partial f}{\partial x}}{\frac{\partial f}{\partial y}}$ b) $\frac{\frac{\partial f}{\partial y}}{\frac{\partial f}{\partial x}}$ c) $-\left(\frac{\frac{\partial f}{\partial y}}{\frac{\partial f}{\partial x}}\right)$ d) $-\left(\frac{\frac{\partial f}{\partial x}}{\frac{\partial f}{\partial y}}\right)$

10) *If* $u=x-y, v=y-x,$ *then* $\frac{\partial(u,v)}{\partial(x,y)}=$ .....

a) 0 b) 1 c) -1 d) 2

11) $u=f(y+ax)+g(y-ax)$ *then* $\frac{\partial^2 u}{\partial x^2}-a^2\frac{\partial^2 u}{\partial y^2}$

a) 0 b) a^2 c) $a^2g''(y-ax)$ d) $-a^2$

12) The system of equations represented by matrix

$$\begin{bmatrix} 1 & 0 & -1 & :2 \\ 0 & 1 & 2 & :4 \\ 0 & 0 & \lambda-3 & :\mu-10 \end{bmatrix}$$ has unique solution for

a) $\lambda=3$ $\mu\neq10$ b) $\lambda=3$ $\mu=10$ c) $\lambda\neq3$ d) $\mu\neq10$

13) The velocity of a particle moving along the curve $x = 2\sin 3t$, $y = 2\cos 3t$, $z = 3t$ at any time t is ------

a) 2 b) 4 c) 8 d) 10

14) The directional derivative of $\phi = xyz$ at (1,1,1) is maximum in the direction --------

a) $I - j + k$ b) $I + j - k$ c) $-I + j + k$ d) $I + j + k$

Approved

17/12/23

Kai. Amdar Brahmdevdada Mane Shikshan Va Samajik Prathishthan, Belati Sanchalit

BRAHMDEVDADA MANE INSTITUTE OF TECHNOLOGY, SOLAPUR

BMIT/AMC/Exam /A.Y.2021-22/03/21.02.22

Internal Examinations (Sem-I-2022-23)

Preliminary Exam/ISE-III

Class & Program: FY B TECH (A,B,C) **Date: 20/02/2023**

Course Name & Course Code: ENGINEERING MATHEMATICS (C112) **Marks: 70**

SECTION –I

Q.2 Attempt any three out of Five question **(3 x 3 =9)**

1) Find the nth derivatives of $\frac{8x}{x^4-8x^2+16}$

2) Expand $\sec^{-1}\left(\frac{1}{1-2x^2}\right)$

3) Find the ranks of following materials. $\begin{bmatrix} 2 & 3 & -1 & -1 \\ 1 & -1 & -2 & -4 \\ 3 & 1 & 3 & -2 \\ 6 & 3 & 0 & -7 \end{bmatrix}$

4) Arrange in power of x by Taylers series

$$17+6(x+2)+3(x+2)^3+(x+2)^4-(x+2)^5$$

5) Test for consistency and solve by matrix method

$$5x_1+3x_2+7x_3=4$$
$$3x_1+26x_2+2x_3=9$$
$$7x_1+2x_2+10x_3=5$$

Q.3 Attempt any three out of Five question **(3 x 3= 9)**

1) Find the nth derivatives **of** $e^x \sin^2 x \cos x$

2) Examine for linear independent and dependent the following set of vectors $[1 \quad 2 \quad 3 \quad 4]$, $[4 \quad 3 \quad 2 \quad 1]$, $[6 \quad 7 \quad 8 \quad 9]$

3) Evaluate $\lim_{x \to 0}\left(\frac{a}{x}-\cot\frac{x}{a}\right)$

4) Find all eigen value & eigen vector of matrix. $A=\begin{bmatrix} -2 & 2 & -3 \\ 2 & 1 & -6 \\ -1 & -2 & 0 \end{bmatrix}$

5) *If* $y=2^x \sin^2 x+\cos^3 x$ *Find* y_n

Scanned with OKEN Scanner

Q.4 Attempt any two out of three question (5 x 2=10)

1) Using Maclaurin's series. Prove that $e^{\sin x} = 1 + x + \frac{x^2}{2} + \ldots\ldots\ldots$

2) State and verify cayley Hamilton theorem if for $A = \begin{bmatrix} 1 & 3 & 7 \\ 4 & 2 & 3 \\ 1 & 2 & 1 \end{bmatrix}$ also Find A^{-1}

3) If $y = \cos(n \log x)$ *show that* $x^2 y_{n+2} + (2n+1)x y_{n+1} + (m^2 + n^2) y_n = 0$

SECTION-II

Q.5 Attempt any three out of Five question (3 x 3=9)

1) If $z = \tan^{-1}\left(\frac{y}{x}\right)$ Prove *that* $\frac{\partial^2 z}{\partial x^2} + \frac{\partial^2 z}{\partial y^2} = 0$

2) If $u = x^2(y-z) + y^2(z-x) + z^2(x-y)$ Prove that $\frac{\partial u}{\partial x} + \frac{\partial u}{\partial y} + \frac{\partial u}{\partial z} = 0$

3) Find Percentage error in g from the formula $T = 2\pi\sqrt{l/g}$ if the % error in l & T are both in error by -1%.

4) Find directional derivatives Φ = xyz in the direction of normal to surface $x^2y+y^2x+yz^2 = 3$ at the point (1, 1, 1)

5) Find the angle between tangent plane surface to x log z= y^2-1 and x^2y = 2-z at (1,1,1)

Q.6 Attempt any three out of Five question (3 x 3=9)

1) If $u = \log(x^3 + y^3 - x^2y - xy^2)$ *Find* $x^2\frac{\partial^2 u}{\partial x^2} + 2xy\frac{\partial^2 u}{\partial x \partial y} + y^2\frac{\partial^2 u}{\partial y^2}$

2) Find tangential normal component acceleration of particle moving along the curve $x= t^3+1$, $y=t^2$, $z= t$ at $t=1$

3) If $u = \log(\tan x + \tan y + \tan z)$ Prove that $\sin 2x\frac{\partial u}{\partial x} + \sin 2y\frac{\partial u}{\partial y} + \sin 2x\frac{\partial u}{\partial z} = 2$

4) $x = \sqrt{vw}, y = \sqrt{wu}, z = \sqrt{uv}$ Prove *that* $x\frac{\partial \phi}{dx} + y\frac{\partial \phi}{dy} + z\frac{\partial \phi}{dz} = u\frac{\partial \phi}{du} + v\frac{\partial \phi}{dv} + w\frac{\partial \phi}{dw}$

5) Find unit vector normal to surface $x^2y + 2xz^2 = 8$ at point (1,0,2)

Q.7 Attempt any two out of three question (5 x 2=10)

1) If $x = v^2 + w^2, y = w^2 + u^2, z = u^2 + v^2$ Prove *that* $JJ' = 1$

2) Find Maximum and minimum values of x3+y3-3axy, a>0.

3) Show that the vector $F = (6xy + z^3)i + (3x^2 - z)j + (3xz^2 - y)k$ is irrotational .Find the function Φ such that $F = -\nabla\Phi$

****

17/12/23

Approved

Scanned with OKEN Scanner

Kai. Amdar Brahmdevdada Mane Shikshan Va Samajik Prathishthan, Belati Sanchalit

BRAHMDEVDADA MANE INSTITUTE OF TECHNOLOGY, SOLAPUR

Solapur-Mangalwedha-Kolhapur State Highway, Belati - 413 002, Tal. North Solapur, Dist. Solapur (Maharashtra).

***Website: http://bmitsolapur.org *Email: bmit@bmssp.org**

Approved by AICTE, New Delhi, DTE and Govt. of Maharashtra,

Affiliated to Punyashlok Ahilyadevi Holkar Solapur University, Solapur

DTE Institute Code: EN6293 / MB6293

Accredited by National Assessment and Accreditation Council, Bangalore (NAAC)

General Science & Engineering Department

ISE II

Mark sheet (A.Y.-2022-2023 SEM-I)

Class: F Y B Tech **Div: A** **Date:** 23/1/2023

Subject: Engg. Maths-I **Time:** 3.00PM

Roll No.	Name of student	Sign.	Question wise Marks								Total Marks
			Q.1	Q.2	Q.3	Q.4	Q.5	Q.6	Q. 7	Q. 8	
101	ANKUSHRAO VAIBHAV KASHINATH	Vaibhav	4	-	-	01					05
102	AOUSEKAR ANJUM SAMIR	-AB-									
103	BANSODE AMBIKA MAHADEV	Ambika	5	4	-	3	01				13
104	BHIMANAVARU SANKET PANDIT		5	3	3	2	01				14
105	BHUSKUTE OJAS SUDHIR		5	00	03						12
106	BOBADE ANAND VIJAY		5	00	3	-	01				09
107	CHAVAN SACHIN BAJRANG		5	3	5	00	02				15
108	CHENDAKE VIDYASHRI BASALING	Vidyashri	5	5	3	4	(2)	4	3		24
109	DEVKATE PRIYANKA DILIP	Priyanka D.	5	3	4	3	-				15
110	GAVADE RUSHI MADHUKAR		5	-	0						05
111	GAVALI BHAKTI HARIDAS	B.H.Gavali	5	00	5	03	5				28
112	GAVALI TUSHAR BANDU	TBGavali	4	2	5	2	5				18
113	GAWADE AISHWARYA RAJKUMAR		4	-	-	03					07
114	GHODAKE SHIVRAJ BAJIRANG	-AB-									
115	GUND ROHAN RAVIKANT		5	3							08
116	HULLE SRUSTHI VIJAYKUMAR	S.V. Hulle	5	3							08
117	ISHWARKATTI AJAY SHRISHAIL		5	4	4	3	5				21
118	JADHAV ONKAR DATTATRAYA		5	4	5	2					16
119	JAWALE DIPAK BALASAHEB		5	4	5	03	05		4		26
120	KALE RUSHIKESH PRASHANT		5	00	3	4	5		4		21
121	KAMBLE RITESH KRISHNA	-AB-									
122	KAMTIKAR SAKIB YASIN	-AB-									

Scanned with OKEN Scanner

Kai. Amdar Brahmdevdada Mane Shikshan Va Samajik Prathishthan, Belati Sanchalit

BRAHMDEVDADA MANE INSTITUTE OF TECHNOLOGY, SOLAPUR

Solapur-Mangalwedha-Kolhapur State Highway, Belati - 413 002, Tal. North Solapur, Dist. Solapur (Maharashtra)

*Website: http://bmitsolapur.org *Email: bmit@bmssp.org

Approved by AICTE, New Delhi, DTE and Govt. of Maharashtra,

Affiliated to Punyashlok Ahilyadevi Holkar Solapur University, Solapur

DTE Institute Code: EN6293 / MB6293

Accredited by National Assessment and Accreditation Council, Bangalore (NAAC)

General Science & Engineering Department

123	KANE OM VILAS	Om Kane	5	3	5	2	5		01		21
124	KHANDEKAR NISHIGANDHA RAJESH	Nishigandha	5	2	-	5	2	-	5	2	21
125	KHARAT SHAMBHU BAJARANG	Shambhu	5	0	0	01					06
126	KOLI ONKAR DEVAPPA	AB.	—	—	—	—	—	—	—	—	—
127	KUCHEKAR MAYURI MAHENDRA	mayuri K.	5	0							05
128	LAMBATE SANDIP BAPU	AB	—	—	—	—	—	—	—	—	—
129	MALI SAVITA BALU	Shalo	3	2	3	2	2				12
130	MALI SHRADDHA DIGAMBAR	Shraddha	4	1	1	1					07
131	MULANI AYESHA KHALIL	Ayesha	5	3	5	4	5		5	5	29
132	MULLA NIKAT RAJAK	Nikat	5	4	3	3			3	2	20
133	NARAL MURLIKRISHNA RAJU	Murlikrishna	5	5	5	3	5	5			28
134	NADAF JISHAN MAHIBOOB	Jishan	5	01	-	0	0				06
135	PATIL RAMCHANDRA SUBHASH	R. Patil	4	3	-	3	3				13
136	PATIL RUSHIKESH KRUSHNAT	-AB-	—	—	—	—	—	—	—	—	—
137	PATIL VISHAL ASHOK	Patil	5	-	01						06
138	PAWAR ONKAR NANDKUMAR	Pawar	5	5	3						12
139	PATU SHRADHA GANGADHAR	Shradha	5	5	5	3	5				23
140	PAWAR RADHIKA MARUTI	Radhika	5	3	5	3	4		4		24
141	PHALKE MAHESH ANAND	M.P	3	00	00						03
142	RAJMANE ROHIT LAXMAN	Rohit	3	-	-	01					04
143	RATHOD AMIT DHANRAJ	—	—	—	—	—	—	—	—	—	—
144	RATHOD AMOL DHANRAJ	Amol	03	00	01	00					04
145	RAUT SUSMIT PRABHAKAR	Sus A=	3	3	5	01	5		3		20
146	SANGA PRAJWAL GANESH	Prajwal	3	3	5	3	4				18
147	SATHE VISHWATEJ SUHAS	Vishwa	3	0	0	0					03
148	SAWANT SWAPNIL MAHADEV	Sawant	3	3	0	0	01				07
149	SHAIKH MAHEK KALEEM	Yakeb	3	2	5	2		0			12
150	SHINDE NAMRATA MANOJ	Ashok	3	00	3	5	4		4	3	21
151	SHIRKE YASHRAJ MANOJ	Yashraj	2	3	2	5	3				15
152	TANDALE RAM SURESH	Ram Tan	4	3	0	0					07

Scanned with OKEN Scanner

Kai. Amdar Brahmdevdada Mane Shikshan Va Samajik Prathishthan, Belati Sanchalit

BRAHMDEVDADA MANE INSTITUTE OF TECHNOLOGY, SOLAPUR

Solapur-Mangalwedha-Kolhapur State Highway, Belati - 413 002, Tal. North Solapur, Dist. Solapur (Maharashtra).
*Website: http://bmitsolapur.org *Email: bmit@bmssp.org

Approved by AICTE, New Delhi, DTE and Govt. of Maharashtra,
Affiliated to Punyashlok Ahilyadevi Holkar Solapur University, Solapur
DTE Institute Code: EN6293 / MB6293
Accredited by National Assessment and Accreditation Council, Bangalore (NAAC)

General Science & Engineering Department

153	TODAKAR RENUKA DNYANOBA	DKE	2	3	3	2	02	-			12
154	WAGHMARE NISHANT BHARAT	Waghmare	01	00	3	3	00	00			07

Total no. of students :-54	Present:- 47	Absent:- 07
Result in %:- 61 %	Pass:- 29	Fail:- 18

Sign of Subject Teacher

Sign of Exam coordinator

Scanned with OKEN Scanner

Kai. Amdar Brahmdevdada Mane Shikshan Va Samajik Prathishthan, Belati Sanchalit

BRAHMDEVDADA MANE INSTITUTE OF TECHNOLOGY, SOLAPUR

Solapur-Mangalwedha-Kolhapur State Highway, Belati - 413 002, Tal. North Solapur, Dist. Solapur (Maharashtra).

*Website: http://bmitsolapur.org *Email: bmit@bmssp.org

Approved by AICTE, New Delhi, DTE and Govt. of Maharashtra,

Affiliated to Punyashlok Ahilyadevi Holkar Solapur University, Solapur

DTE Institute Code: EN6293 / MB6293

Accredited by National Assessment and Accreditation Council, Bangalore (NAAC)

General Science & Engineering Department

ISE II

Mark sheet (A.Y.-2022-2023 SEM-I)

Class: F Y B Tech **Div: B** **Date:**

Subject: Engg. Maths-I **Time:** 23/1/23

Roll No.	Name of student	Sign.	Question wise Marks								Total Marks
			Q.1	Q.2	Q.3	Q.4	Q.5	Q.6	Q. 7	Q. 8	
201	AADLINGE PRATIK BAPU										
202	AWATI VAIBHAVI GURAPPA	Ab									
203	BANSODE AMAR PARMESHWAR	AmarBansode	3	0	5	5	3	—	—	2	18+1=19
204	BHOSALE SAMARTH PREMANATH	Ab									
205	BIRAJDAR BASAVRAJ RAJKUMAR	Ab									
206	CHAVAN GHANSHYAM RAMSING	G.R.Chavan	01								01
207	CHAVAN KIRAN SHESHERAO		2	2	3	2	01				10
208	CHAVAN ROHIT RAVINDRA		2	—	5	2	01				10
209	DATE KASHINATH DATTATRAY	Kashinath	1	4	4	5	2				16
210	GAIKAWAD UDAY ABHIMAN										—
211	GAIKWAD PRATHAMESH MARUTI	Gaikwad	3	4	5	3	01				16
212	GHALE RAMA RAMESH	Ab									
213	GHULE NAVANATH PANDURANG	Ghule	3	0	0	0	0				03
214	GURAV AAKASH RAMCHANDRA	Agurav	2	—	—	01					03
215	HIREMATH IRAMMA RAJSHEKHAR	Hiremath	2	3	3	4	3				15
216	IPPER PRASAD MANOHAR	Ipper	3	2	2	4	3		0		14
217	JADHAV ADITYA VINOD	Jadhav.A	5	2	5						12
218	JADHAV ATHARVA ANIL	Jadhav	4	3	5						12
219	JOSHI SWAMINI BHAGWAN	S.B.Joshi	3	0	2	3					08
220	JAHGIRDAR SYED NOUFIL SYED M	Jagirdar	3	4	5	—	4				16
221	KALAKE SAMARTH SUBHASH	Ab									—

Scanned with OKEN Scanner

Kai. Amdar Brahmdevdada Mane Shikshan Va Samajik Prathishthan, Belati Sanchalit

BRAHMDEVDADA MANE INSTITUTE OF TECHNOLOGY, SOLAPUR

Solapur-Mangalwedha-Kolhapur State Highway, Belati - 413 002, Tal. North Solapur, Dist. Solapur (Maharashtra).

*Website: http://bmitsolapur.org *Email: bmit@bmssp.org

Approved by AICTE, New Delhi, DTE and Govt. of Maharashtra,

Affiliated to Punyashlok Ahilyadevi Holkar Solapur University, Solapur

DTE Institute Code: EN6293 / MB6293

Accredited by National Assessment and Accreditation Council, Bangalore (NAAC)

General Science & Engineering Department

222	KARBHARI NAJAMIN LAYAKPASHA	Ab									
223	KHANDARE KARAN DHARMAJI	Karan	4	4	5	3	5	0	3	3	24
224	KHOT SADDAMHUSEN GULAB	Ab									
225	KONGARI DIPAK SHRINIVAS	Kongaris	3	2	3	3	4				15
226	KOLI TUSHAR NAVANATH	T.N.Koli	4								04
227	KUDAL ABHILASH VISHWANATH	Abhilash	2	–	01						03
228	KULKARNI AMARJA BHASKAR	Amarja	4	0	5	5	4	4			22
229	LOKHANDE SIDDHARAM MANOHAR	S.M.Lok	4	4	5	1	2				16
230	MANE RUTUJA JIVAN	R.T.Mane	3	4	3	–	0	3	5	3	21
231	MOTE SURAJ MAHADEO	Suraj	4	2	03	01					10
232	MUNDE KRUSHNA SHRIHARI		01	3	2	–	-	2	5		13
233	MATHAPATI ABHISHEK BASAYYA	Abhishek	3	5	5	3	2				18
234	PATEL AJARODDIN JAHARODDIN	Ab									
235	PATHAN MUSKAN IBRAHIM	Muskan	01	4	4	3	2				14
236	PATIL SUPRIYA SHAILESH	Supriya	4	5	5	5	4				23
237	PATIL VYAS VINAYAK		2	4	3	3	5	0.1			18
238	PATU SANKET SHIVSHANKAR	Sanket	3	5	5	5	5				23
239	PAWAR GITANJALI SHIVAJI	Pawar.gs	2	3	4	5					14
240	PAWAR OMPRASAD NAGESH	O.N.Pawar	4	–							04
241	PAWAR ONKAR RAJENDRA		01	0	0	0	0	0			01
242	RADDI AMAR BABASAHEB		2	3	5	3	4				17
243	RATHOD KISAN RAVI		4	4	03	01					12
244	RATHOD KUMAR SHAM		01	–							01
245	SALAVE ADITYA SANTOSH		01	02	0	3	3				09
246	SANGUNDI PRABHAKAR SURYAKANT		3	3	0	01					06
247	SARMAST ARSHAN MUNAWAR PASHA	Arshacms	2	0	0						02
248	SHELKE VIKIRAJ DATTATRAYA		01	02	3	2					08
249	SHITOLE SAKSHI SWAMINATH	Shitole	00	3	4	01					08

Scanned with OKEN Scanner

Kai. Amdar Brahmdevdada Mane Shikshan Va Samajik Prathishthan, Belati Sanchalit

BRAHMDEVDADA MANE INSTITUTE OF TECHNOLOGY, SOLAPUR

Solapur-Mangalwedha-Kolhapur State Highway, Belati - 413 002, Tal. North Solapur, Dist. Solapur (Maharashtra).

*Website: http://bmitsolapur.org *Email: bmit@bmssp.org

Approved by AICTE, New Delhi, DTE and Govt. of Maharashtra,

Affiliated to Punyashlok Ahilyadevi Holkar Solapur University, Solapur

DTE Institute Code: EN6293 / MB6293

Accredited by National Assessment and Accreditation Council, Bangalore (NAAC)

General Science & Engineering Department

250	SIRSAT GANESH SANJAY	Ganesh	2	3							05
251	TARANAIK UBED ALTAF	AB									
252	TRIMBAK MAHADEV JAGTAP	Trimbak	1	4	3	0	4				12
253	TURBE JYOTI SHANTKUMAR	Turbe	4	0	1	2	01				08
254	VACCHE ONKAR MAHANTESH	w	3	2	4	3	4				16

Total no. of students :- 52	**Present:-** 47	**Absent:-** 05
Result in %:- 55 %	**Pass:-** 24	**Fail:-** 19

Sign of Subject Teacher

Sign of Exam coordinator

Scanned with OKEN Scanner

Kai. Amdar Brahmdevdada Mane Shikshan Va Samajik Prathishthan, Belati Sanchalit

BRAHMDEVDADA MANE INSTITUTE OF TECHNOLOGY, SOLAPUR

Solapur-Mangalwedha-Kolhapur State Highway, Belati - 413 002, Tal. North Solapur, Dist. Solapur (Maharashtra).
*Website: http://bmitsolapur.org *Email: bmit@bmssp.org

Approved by AICTE, New Delhi, DTE and Govt. of Maharashtra,
Affiliated to Punyashlok Ahilyadevi Holkar Solapur University, Solapur
DTE Institute Code: EN6293 / MB6293
Accredited by National Assessment and Accreditation Council, Bangalore (NAAC)

General Science & Engineering Department

ISE II

Mark sheet (A.Y.-2022-2023 SEM-I)

Class: F Y B Tech **Div: C**

Subject: Engg. Maths-II **Date:** 23/1/23

Time: 3 to 4:30

Roll	Name of student	Sign.	Question wise Marks								Total Marks
			Q.1	Q.2	Q.3	Q.4	Q.5	Q.6	Q. 7	Q. 8	
301	AWARE PRATIKSHA SIDDHESHWAR	Aware	2	2	4	2	5	—	04	01	19
302	BANSODE ROHIT ARJUN		03	—	—	—	—	—	—	—	03
303	BHAKTE SAMRUDDHI SAMADHAN	AB									
304	BHORAKADE TEJASHWINI ANKUSH	T.A. Bhorakade	2	—	—	2					04
305	BUDLEGHAR ALTAF ALIM	Altaf	4	3	2	3	3	—	04	04	21
306	CHAVAN DNYANESHWARI RAGHUNATH	Chavan.	5	4	—	01	02	—	—	01	13
307	CHAVAN VAISHNAVI LAXMIKANT	AB									
308	CHOUGULE VINAYAK MAHADEV	V.M.C.	5	3	-	02	5	5	05	00	20
309	DESAI ROHINI GORAKHANATH	Rdesai	5	0	0	0	0				05
310	DHATINGE RUSHIKESH VIJAY	Rdhinge	5	2	—	01	04		4		16
311	GALATE SAMIR MAULA	Galate.	2	2	3	2	5	—	00	01	15
312	GAVALI DATTA SHYAMRAO	Gavali	3	4	4	3	3	—	05	04	23
313	GAWADE SAMARTH SIDDHESHWAR	Gawade	01	—	—	—	—	—	—	—	01
314	GONDAL AADISH AMOL	Agaikwad	4	3	2	4	4	—	05		22
315	GONE YASHASVI PRAKASH	Y.P. Gone	01	3	5	4	01				14
316	GORTYAL SAIPRASAD RAJESHAM	Saiprasad	5	5	5	02	4	R	05	05	29
317	HANJGIKAR TANJILA RIYAJ	Hanjgikar	4	—	—	—	—				04
318	HAVGONDE UMESH LAXMAN	Umesh. Hav	0	2	—	01	—	—	—	—	03
319	HEMBADE OM DATTATRAY	Hembade.	5	4	4	3	5	—	04		25
320	INAMDAR SAYYAD A REHMAN SAYYAD UMAR	Alvi	3	4	0	0					07
321	JADHAV MAYUR SAUDAGAR	Mayur	5	2	01	—	2	L	04	02	16

Scanned with OKEN Scanner

Kai. Amdar Brahmdevdada Mane Shikshan Va Samajik Prathishthan, Belati Sanchalit
BRAHMDEVDADA MANE INSTITUTE OF TECHNOLOGY, SOLAPUR
Solapur-Mangalwedha-Kolhapur State Highway, Belati - 413 002, Tal. North Solapur, Dist. Solapur (Maharashtra).
*Website: http://bmitsolapur.org *Email: bmit@bmssp.org
Approved by AICTE, New Delhi, DTE and Govt. of Maharashtra,
Affiliated to Punyashlok Ahilyadevi Holkar Solapur University, Solapur
DTE Institute Code: EN6293 / MB6293
Accredited by National Assessment and Accreditation Council, Bangalore (NAAC)

General Science & Engineering Department

322	JAGTAP OM VISHNU	Jagtap	3	2	01	—				-	06
323	JAGTAP RUSHIKESH VILASRAO	Jadhav	4	4	3	2	4	-	05	01	22
324	KADAM VIKRAM DHONDIRAM	Vkadam	5	4	4	3	4	-	05		25
325	KATTA ANJALI AMBADAS	Anjali	4	5	5	2	4				20
326	KHADKE TOSIF LIYAKAT	Tosif	4	4	01						09
327	KONDA MURLIDHAR CHANDRASHEKHAR	Murlidhar	01	02	03	—					06
328	KUSURE YUVRAJ SHRISHAIL	AB									
329	MALI RUTUJA GOPAL	Rutuja	3	0	2	01	3				09
330	MANE YOGESH RAJENDRA	Yogesh	5	4	4	—	5	—	05	05	28
331	NANDAL NAGRAJ PENTAPPA	NaRaj	5	4	4	3	4	-	05	05	27
332	PATIL AMAR KAILAS	—	—	—	—	—	—	—	—	—	—
333	PATIL ARATI SUNIL	ASPatil	5	5	—	2	4	-	05	05	26
334	PATIL MAHANANDA GANPAT	MPatil	5	3	-	3	4	-	05	05	25
335	RATHOD ARJUN SANJAY	ASR	5	1	2						08
336	SAKHARE MANTHAN ANIL	Manthan	4	-	3						07
337	SIDDIQUI KAIF IDRIS	Kaif	0	0							00
338	SWAMI NIKHILKUMAR VIRPAKSHI	Nikhil	3	01	—	01	0	01		01	06
339	TAKALIKAR GAYATRI MANISH	G.	5	5	2	—	3				15
340	TAMBOLI SAHIL GULAB	Sahil	00	01	—	—	—	—	—	—	01
341	TARAKE SAMARTH REVANSIDDHA	Tarake	03	—	—	—	—	—	—		03
342	THENGIL SAGAR ANIL	SBengil	00	—	—	—	—	—	—		00
343	UTAGE VAISHNAVI SHARNAPPA	Utage	2	00	02						04
344	WAGHMARE SANKET PRAKASH	Sanket	03								03
345	WAGHMARE SWATI SUGRIV	Swati	3	3	4	3	3	-	05	05	25
346	ZENDE KISHOR TANAJI	Kishor	4	3	5	3	4	-	05		23+2
347	KULKARNI NEHA SHASHANK	Neha	5	2	01	01			00	05	14
348	SHINDE DEEPTI PANKAJ		5	3	3	2	01				14

Scanned with OKEN Scanner

Kai. Amdar Brahmdevdada Mane Shikshan Va Samajik Prathishthan, Belati Sanchalit
BRAHMDEVDADA MANE INSTITUTE OF TECHNOLOGY, SOLAPUR
Solapur-Mangalwedha-Kolhapur State Highway, Belati - 413 002, Tal. North Solapur, Dist. Solapur (Maharashtra).
*Website: http://bmitsolapur.org *Email: bmit@bmssp.org
Approved by AICTE, New Delhi, DTE and Govt. of Maharashtra,
Affiliated to Punyashlok Ahilyadevi Holkar Solapur University, Solapur
DTE Institute Code: EN6293 / MB6293
Accredited by National Assessment and Accreditation Council, Bangalore (NAAC)

General Science & Engineering Department

Total no. of students :- 48	**Present:-** 45	**Absent:-** 03
Result in %:- 53	**Pass:-** 24	**Fail:-** 21

Sign of Subject Teacher

Sign of Exam coordinator

Scanned with OKEN Scanner

Bramdevdada Mane Institute of Technology, Solapur

Department :	General Science & Engineering	Year :	2022-23	SEM:	I	ISE :	I
Class:	FE	Name of Staff :	Prof. M N Dhanave , Prof. T D Pawar	Subject:	Engg. Mathematics-I		
Date :	20/12/2022						

Questions and CO Mapping Table

Question No.	Marks	CO1	CO2	CO3	CO4	CO5	CO6
1	5	1	1	1			
2	5			1			
3	5			1			
4	5			1			
5	5	1					
6	5	1					

Present Students	49
Absent Students	5
Total Students	54
Total CO's Covered:	3

Roll no	Name	Q1	Q2	Q3	Q4	Q5	Q6	Total
1	ANKUSHRAO VAIBHAV KASHINATH	4	2	0	0	0	0	6
2	AOUSEKAR ANJUM SAMIR	1	1	1	0	0	0	3
3	BANSODE AMBIKA MAHADEV	2	2	2	1	0	0	7
4	BHIMANAVARU SANKET PANDIT	2	2	1	0	0	0	5
5	BHUSKUTE OJAS SUDHIR	3	2	3	0	0	0	8
6	BOBADE ANAND VIJAY	2	1	0	0	0	0	3
7	CHAVAN SACHIN BAJRANG	3	3	2	1	0	0	9
8	CHENDAKE VIDYASHRI BASALING	2	4	4	3	5	1	19
9	DEVKATE PRIYANKA DILIP	5	1	1	0	1	0	8
10	GAVADE RUSHI MADHUKAR	5	0	0	0	0	0	5
11	GAVALI BHAKTI HARIDAS	4	5	4	0	0	2	15
12	GAVALI TUSHAR BANDU	3	2	1	0	0	0	6
13	GAWADE AISHWARYA RAJKUMAR	3	3	3	1	0	0	10
14	GHODAKE SHIVRAJ BAJIRANG							0
15	GUND ROHAN RAVIKANT	3	5	2	0	0	0	10
16	HULLE SRUSTHI VIJAYKUMAR	3	2	1	0	0	0	6
17	ISHWARKATTI AJAY SHRISHAIL	4	5	3	5	0	0	17
18	JADHAV ONKAR DATTATRAYA	3	1	3	5	0	0	12
19	JAWALE DIPAK BALASAHEB	3	2	4	5	5	0	19
20	KALE RUSHIKESH PRASHANT	3	2	2	0	5	0	12
21	KAMBLE RITESH KRISHNA							0

Scanned with OKEN Scanner

22	KAMTIKAR SAKIB YASIN							0
23	KANE OM VILAS	4	5	4	5	5		23

Scanned with OKEN Scanner

24	KHANDEKAR NISHIGANDHA RAJESH	4	4	5	4	4		21
25	KHARAT SHAMBHU BAJARANG	4						4
26	KOLI ONKAR DEVAPPA							0
27	KUCHEKAR MAYURI MAHENDRA	2	3					5
28	LAMBATE SANDIP BAPU	2						2
29	MALI SAVITA BALU	5	4	3	4			16
30	MALI SHRADDHA DIGAMBAR	2						2
31	MULANI AYESHA KHALIL	3	2	3	4	2		14
32	MULLA NIKAT RAJAK	5	5	2	2		1	15
33	NARAL MURLIKRISHNA RAJU	5	5	4	1	5	2	22
34	NADAF JISHAN MAHIBOOB	3						3
35	PATIL RAMCHANDRA SUBHASH	5						5
36	PATIL RUSHIKESH KRUSHNAT	4						4
37	PATIL VISHAL ASHOK	4						4
38	PAWAR ONKAR NANDKUMAR	4	1					5
39	PATU SHRADHA GANGADHAR	4	5	2	1	4		16
40	PAWAR RADHIKA MARUTI	3	5	4				12
41	PHALKE MAHESH ANAND	3	1					4
42	RAJMANE ROHIT LAXMAN	2						2
43	RATHOD AMIT DHANRAJ							0
44	RATHOD AMOL DHANRAJ	2	5	1	1			9
45	RAUT SUSMIT PRABHAKAR	1	3	1			2	7
46	SANGA PRAJWAL GANESH	4		1				5
47	SATHE VISHWATEJ SUHAS	4						4
48	SAWANT SWAPNIL MAHADEV	4	5					9
49	SHAIKH MAHEK KALEEM	4	1	1		4	2	12
50	SHINDE NAMRATA MANOJ	4	4		3	5		16
51	SHIRKE YASHRAJ MANOJ	4	4					8
52	TANDALE RAM SURESH	4	3	2				9
53	TODAKAR RENUKA DNYANOBA	2	1	2	2			7
54	WAGHMARE NISHANT BHARAT	3	5	1	1	5		15
55								0
56								0

Scanned with OKEN Scanner

66	0	0	0	0	NA	NA	NA	0
67	0	0	0	0	NA	NA	NA	0
68	0	0	0	0	NA	NA	NA	0
69	0	0	0	0	NA	NA	NA	0
70	0	0	0	0	NA	NA	NA	0
71	0	0	0	0	NA	NA	NA	0
72	0	0	0	0	NA	NA	NA	0
73	0	0	0	0	NA	NA	NA	0
74	0	0	0	0	NA	NA	NA	0
75	0	0	0	0	NA	NA	NA	0
76	0	0	0	0	NA	NA	NA	0
77	0	0	0	0	NA	NA	NA	0
78	0	0	0	0	NA	NA	NA	0
79	0	0	0	0	NA	NA	NA	0
80	0	0	0	0	NA	NA	NA	0
81	0	0	0	0	NA	NA	NA	0
82	0	0	0	0	NA	NA	NA	0
83	0	0	0	0	NA	NA	NA	0
84	0	0	0	0	NA	NA	NA	0
85	0	0	0	0	NA	NA	NA	0
86	0	0	0	0	NA	NA	NA	0
87	0	0	0	0	NA	NA	NA	0
88	0	0	0	0	NA	NA	NA	0
89	0	0	0	0	NA	NA	NA	0
90	0	0	0	0	NA	NA	NA	0
91	0	0	0	0	NA	NA	NA	0
92	0	0	0	0	NA	NA	NA	0
93	0	0	0	0	NA	NA	NA	0
94	0	0	0	0	NA	NA	NA	0
95	0	0	0	0	NA	NA	NA	0
96	0	0	0	0	NA	NA	NA	0
97	0	0	0	0	NA	NA	NA	0
98	0	0	0	0	NA	NA	NA	0
99	0	0	0	0	NA	NA	NA	
100	0	0	0	0	NA	NA	NA	
					Attainment Score >			1.76939
	Avearge Class Attainment of CO	1.67347	1.89796	1.73469	NA	NA	NA	1.77
		↑ CO1	↑ CO2	↑ CO3	↑ CO4	↑ CO5	↑ CO6	↑ Final Attainment

HOD

Subject Incharge

( )

Prof D Narayan Shah

Bramdevdada Mane Institute of Technology, Solapur

Department :	General Science & Engi			Year :	2022-23	SEM:	I	ISE :	I
Class:	FE-C	Staff:	Prof. M N Dhanave Prof. T D Paw			Subject:	M-I		
Date	20/12/2022								

Question No.	Marks	CO1	CO2	CO3	CO4	CO5	CO6
1	5	1	1	1	0	0	0
2	5	0	0	1	0	0	0
3	5	0	0	1	0	0	0
4	5	0	0	1	0	0	0
5	5	1	0	0	0	0	0
6	5	1	0	0	0	0	0

Present Students	50
Absent Students	4
Total Students	54

Total CO's Covered:	3

Roll no	Name	CO1	CO2	CO3	CO4	CO5	CO6	Total
1	AADLINGE PRATIK BAPU	0	0	0	NA	NA	NA	0
2	AWATI VAIBHAVI GURAPPA	0	1	0	NA	NA	NA	0.33
3	BANSODE AMAR PARMESHWAR	3	1	3	NA	NA	NA	2.33
4	BHOSALE SAMARTH PREMANATH	3	3	1	NA	NA	NA	2.33
5	BIRAJDAR BASAVRAJ RAJKUMAR	0	0	0	NA	NA	NA	0
6	CHAVAN GHANSHYAM RAMSING	0	1	0	NA	NA	NA	0.33
7	CHAVAN KIRAN SHESHERAO	1	3	3	NA	NA	NA	2.33
8	CHAVAN ROHIT RAVINDRA	1	1	2	NA	NA	NA	1.33
9	DATE KASHINATH DATTATRAY	1	3	3	NA	NA	NA	2.33
10	GAIKAWAD UDAY ABHIMAN	0	0	0	NA	NA	NA	0
11	GAIKWAD PRATHAMESH MARUTI	3	3	3	NA	NA	NA	3
12	GHALE RAMA RAMESH	1	1	1	NA	NA	NA	1
13	GHULE NAVANATH PANDURANG	0	1	0	NA	NA	NA	0.33
14	GURAV AAKASH RAMCHANDRA	0	1	0	NA	NA	NA	0.33
15	HIREMATH IRAMMA RAJSHEKHAR	3	3	3	NA	NA	NA	3
16	IPPER PRASAD MANOHAR	1	1	3	NA	NA	NA	1.67
17	JADHAV ADITYA VINOD	0	1	0	NA	NA	NA	0.33
18	JADHAV ATHARVA ANIL	0	1	1	NA	NA	NA	0.67
19	JOSHI SWAMINI BHAGWAN	0	1	0	NA	NA	NA	0.33
20	JAHGIRDAR SYED Noufil SYED MUJAHI	0	1	1	NA	NA	NA	0.67
21	KALAKE SAMARTH SUBHASH	1	1	3	NA	NA	NA	1.67
22	KARBHARI NAJAMIN LAYAKPASHA	3	3	3	NA	NA	NA	3
23	KHANDARE KARAN DHARMAJI	3	3	3	NA	NA	NA	3
24	KHOT SADDAMHUSEN GULAB	0	0	0	NA	NA	NA	0
25	KONGARI DIPAK SHRINIVAS	3	3	3	NA	NA	NA	3

Scanned with OKEN Scanner

26	KOLI TUSHAR NAVANATH	1	3	1	NA	NA	NA	1.67
27	KUDAL ABHILASH VISHWANATH	0	1	0	NA	NA	NA	0.33
28	KULKARNI AMARJA BHASKAR	3	3	3	NA	NA	NA	3
29	LOKHANDE SIDDHARAM MANOHAR	1	1	1	NA	NA	NA	1
30	MANE RUTUJA JIVAN	3	3	3	NA	NA	NA	3
31	MOTE SURAJ MAHADEO	0	1	0	NA	NA	NA	0.33
32	MUNDE KRUSHNA SHRIHARI	0	0	1	NA	NA	NA	0.33
33	MATHAPATI ABHISHEK BASAYYA	3	3	3	NA	NA	NA	3
34	PATEL AJARODDIN JAHARODDIN	1	1	1	NA	NA	NA	1
35	PATHAN MUSKAN IBRAHIM	0	1	1	NA	NA	NA	0.67
36	PATIL SUPRIYA SHAILESH	3	3	3	NA	NA	NA	3
37	PATIL VYAS VINAYAK	1	3	3	NA	NA	NA	2.33
38	PATU SANKET SHIVSHANKAR	3	1	3	NA	NA	NA	2.33
39	PAWAR GITANJALI SHIVAJI	1	1	3	NA	NA	NA	1.67
40	PAWAR OMPRASAD NAGESH	1	1	0	NA	NA	NA	0.67
41	PAWAR ONKAR RAJENDRA	1	1	1	NA	NA	NA	1
42	RADDI AMAR BABASAHEB	3	1	3	NA	NA	NA	2.33
43	RATHOD KISAN RAVI	0	0	0	NA	NA	NA	0
44	RATHOD KUMAR SHAM	0	1	0	NA	NA	NA	0.33
45	SALAVE ADITYA SANTOSH	3	3	3	NA	NA	NA	3
46	SANGUNDI PRABHAKAR SURYAKANT	1	1	2	NA	NA	NA	1.33
47	SARMAST ARSHAN MUNAWAR PASHA	1	1	0	NA	NA	NA	0.67
48	SHELKE VIKIRAJ DATTATRAYA	0	1	1	NA	NA	NA	0.67
49	SHITOLE SAKSHI SWAMINATH	3	1	2	NA	NA	NA	2
50	SIRSAT GANESH SANJAY	1	3	1	NA	NA	NA	1.67
51	TARANAIK UBED ALTAF	1	1	2	NA	NA	NA	1.33
52	TRIMBAK MAHADEV JAGTAP	1	1	1	NA	NA	NA	1
53	TURBE JYOTI SHANTKUMAR	3	1	1	NA	NA	NA	1.67
54	VACCHE ONKAR MAHANTESH	3	3	1	NA	NA	NA	2.33
55	0	0	0	0	NA	NA	NA	0
56	0	0	0	0	NA	NA	NA	0
57	0	0	0	0	NA	NA	NA	0
58	0	0	0	0	NA	NA	NA	0
59	0	0	0	0	NA	NA	NA	0
60	0	0	0	0	NA	NA	NA	0
61	0	0	0	0	NA	NA	NA	0
62	0	0	0	0	NA	NA	NA	0
63	0	0	0	0	NA	NA	NA	0
64	0	0	0	0	NA	NA	NA	0
65	0	0	0	0	NA	NA	NA	0

Scanned with OKEN Scanner

Bramdevdada Mane Institute of Technology, Solapur

Department :	General Science & Engg			Year :	2022-23	SEM: I	ISE : I
Class:	FE	Staff:	Prof. M N Dhanave Prof. T D Pawar			Subject:	Engg. Mathematics-I
Date	20/12/2022						

Question No.	Marks	CO1	CO2	CO3	CO4	CO5	CO6
1	5	1	1	1	0	0	0
2	5	0	0	1	0	0	0
3	5	0	0	1	0	0	0
4	5	0	0	1	0	0	0
5	5	1	0	0	0	0	0
6	5	1	0	0	0	0	0

Present Students	43
Absent Students	5
Total Students	48

Total CO's Covered:	3

Roll no	Name	CO1	CO2	CO3	CO4	CO5	CO6	Total
1	AWARE PRATIKSHA SIDDHESHWAR	3	3	3	NA	NA	NA	3
2	BANSODE ROHIT ARJUN	1	3	1	NA	NA	NA	1.67
3	BHAKTE SAMRUDDHI SAMADHAN	0	0	0	NA	NA	NA	0
4	BHORAKADE TEJASHWINI ANKUSH	0	0	0	NA	NA	NA	0
5	BUDLEGHAR ALTAF ALIM	1	1	3	NA	NA	NA	1.67
6	CHAVAN DNYANESHWARI RAGHUNAT	3	3	2	NA	NA	NA	2.67
7	CHAVAN VAISHNAVI LAXMIKANT	0	0	0	NA	NA	NA	0
8	CHOUGULE VINAYAK MAHADEV	2	1	3	NA	NA	NA	2
9	DESAI ROHINI GORAKHANATH	1	1	2	NA	NA	NA	1.33
10	DHATINGE RUSHIKESH VIJAY	3	1	3	NA	NA	NA	2.33
11	GALATE SAMIR MAULA	1	0	1	NA	NA	NA	0.67
12	GAVALI DATTA SHYAMRAO	3	3	3	NA	NA	NA	3
13	GAWADE SAMARTH SIDDHESHWAR	0	0	0	NA	NA	NA	0
14	GONDAL AADISH AMOL	3	1	1	NA	NA	NA	1.67
15	GONE YASHASVI PRAKASH	1	3	3	NA	NA	NA	2.33
16	GORTYAL SAIPRASAD RAJESHAM	3	3	3	NA	NA	NA	3
17	HANJGIKAR TANJILA RIYAJ	0	1	1	NA	NA	NA	0.67
18	HAVGONDE UMESH LAXMAN	1	0	1	NA	NA	NA	0.67
19	HEMBADE OM DATTATRAY	3	1	3	NA	NA	NA	2.33
20	INAMDAR SAYYAD A REHMAN SAYYAD	1	1	0	NA	NA	NA	0.67
21	JADHAV MAYUR SAUDAGAR	0	1	2	NA	NA	NA	1
22	JAGTAP OM VISHNU	0	1	1	NA	NA	NA	0.67
23	JAGTAP RUSHIKESH VILASRAO	0	0	2	NA	NA	NA	0.67
24	KADAM VIKRAM DHONDIRAM	3	1	2	NA	NA	NA	2
25	KATTA ANJALI AMBADAS	3	3	3	NA	NA	NA	3

Scanned with OKEN Scanner

26	KHADKE TOSIF LIYAKAT	0	1	1	NA	NA	NA	0.67
27	KONDA MURLIDHAR CHANDRASHEKH	1	3	1	NA	NA	NA	1.67
28	KUSURE YUVRAJ SHRISHAIL	0	0	0	NA	NA	NA	0
29	MALI RUTUJA GOPAL	3	3	1	NA	NA	NA	2.33
30	MANE YOGESH RAJENDRA	3	3	3	NA	NA	NA	3
31	NANDAL NAGRAJ PENTAPPA	3	3	2	NA	NA	NA	2.67
32	PATIL AMAR KAILAS	0	0	0	NA	NA	NA	0
33	PATIL ARATI SUNIL	3	3	3	NA	NA	NA	3
34	PATIL MAHANANDA GANPAT	3	3	3	NA	NA	NA	3
35	RATHOD ARJUN SANJAY	1	1	0	NA	NA	NA	0.67
36	SAKHARE MANTHAN ANIL	0	1	0	NA	NA	NA	0.33
37	SIDDIQUI KAIF IDRIS	0	1	1	NA	NA	NA	0.67
38	SWAMI NIKHILKUMAR VIRPAKSHI	1	1	1	NA	NA	NA	1
39	TAKALIKAR GAYATRI MANISH	1	1	3	NA	NA	NA	1.67
40	TAMBOLI SAHIL GULAB	1	1	1	NA	NA	NA	1
41	TARAKE SAMARTH REVANSIDDHA	1	3	1	NA	NA	NA	1.67
42	THENGIL SAGAR ANIL	0	0	0	NA	NA	NA	0
43	UTAGE VAISHNAVI SHARNAPPA	1	3	2	NA	NA	NA	2
44	WAGHMARE SANKET PRAKASH	1	1	0	NA	NA	NA	0.67
45	WAGHMARE SWATI SUGRIV	1	1	3	NA	NA	NA	1.67
46	ZENDE KISHOR TANAJI	3	3	3	NA	NA	NA	3
47	KULKARNI NEHA SHASHANK	1	3	3	NA	NA	NA	2.33
48	SHINDE DEEPTI PANKAJ	3	3	3	NA	NA	NA	3
49	0	0	0	0	NA	NA	NA	0
50	0	0	0	0	NA	NA	NA	0
51	0	0	0	0	NA	NA	NA	0
52	0	0	0	0	NA	NA	NA	0
53	0	0	0	0	NA	NA	NA	0
54	0	0	0	0	NA	NA	NA	0
55	0	0	0	0	NA	NA	NA	0
56	0	0	0	0	NA	NA	NA	0
57	0	0	0	0	NA	NA	NA	0
58	0	0	0	0	NA	NA	NA	0
59	0	0	0	0	NA	NA	NA	0
60	0	0	0	0	NA	NA	NA	0
61	0	0	0	0	NA	NA	NA	0
62	0	0	0	0	NA	NA	NA	0
63	0	0	0	0	NA	NA	NA	0
64	0	0	0	0	NA	NA	NA	0
65	0	0	0	0	NA	NA	NA	0

Scanned with OKEN Scanner

66	0	0	0	0	NA	NA	NA	0
67	0	0	0	0	NA	NA	NA	0
68	0	0	0	0	NA	NA	NA	0
69	0	0	0	0	NA	NA	NA	0
70	0	0	0	0	NA	NA	NA	0
71	0	0	0	0	NA	NA	NA	0
72	0	0	0	0	NA	NA	NA	0
73	0	0	0	0	NA	NA	NA	0
74	0	0	0	0	NA	NA	NA	0
75	0	0	0	0	NA	NA	NA	0
76	0	0	0	0	NA	NA	NA	0
77	0	0	0	0	NA	NA	NA	0
78	0	0	0	0	NA	NA	NA	0
79	0	0	0	0	NA	NA	NA	0
80	0	0	0	0	NA	NA	NA	0
81	0	0	0	0	NA	NA	NA	0
82	0	0	0	0	NA	NA	NA	0
83	0	0	0	0	NA	NA	NA	0
84	0	0	0	0	NA	NA	NA	0
85	0	0	0	0	NA	NA	NA	0
86	0	0	0	0	NA	NA	NA	0
87	0	0	0	0	NA	NA	NA	0
88	0	0	0	0	NA	NA	NA	0
89	0	0	0	0	NA	NA	NA	0
90	0	0	0	0	NA	NA	NA	0
91	0	0	0	0	NA	NA	NA	0
92	0	0	0	0	NA	NA	NA	0
93	0	0	0	0	NA	NA	NA	0
94	0	0	0	0	NA	NA	NA	0
95	0	0	0	0	NA	NA	NA	0
96	0	0	0	0	NA	NA	NA	0
97	0	0	0	0	NA	NA	NA	0
98	0	0	0	0	NA	NA	NA	0
99	0	0	0	0	NA	NA	NA	0
100	0	0	0	0	NA	NA	NA	
					Attainment Score >			1.6986
	Avearge Class Attainment of CO	1.55814	1.72093	1.81395	NA	NA	NA	1.7
		↑ CO1	↑ CO2	↑ CO3	↑ CO4	↑ CO5	↑ CO6	↑ Final Attainment

Subject Incharge

HOD

Scanned with OKEN Scanner

Kai. Amdar Brahmdevdada Mane Shikshan Va Samajik Prathishthan, Belati Sanchalit

BRAHMDEVDADA MANE INSTITUTE OF TECHNOLOGY, SOLAPUR

Solapur-Mangalwedha-Kolhapur State Highway, Belati - 413 002, Tal. North Solapur, Dist. Solapur (Maharashtra).
*Website: http://bmitsolapur.org *Email: bmit@bmssp.org

Approved by AICTE, New Delhi, DTE and Govt. of Maharashtra,
Affiliated to Punyashlok Ahilyadevi Holkar Solapur University, Solapur
DTE Institute Code: EN6293 / MB6293
Accredited by National Assessment and Accreditation Council, Bangalore (NAAC)

General Science & Engineering Department

ISE I

Mark sheet (A.Y.-2022-2023 SEM-I)

Class: F Y B Tech **Div: A** **Date:** 20/12/22

Subject: Engg. maths-I **Time:** 9.30 TO 10.30 am

Roll No.	Name of student	Sign.	Question wise Marks								Total Marks
			Q.1	Q.2	Q.3	Q.4	Q.5	Q.6	Q. 7	Q. 8	
101	ANKUSHRAO VAIBHAV KASHINATH		4	2							06
102	AOUSEKAR ANJUM SAMIR		01	01	01						03
103	BANSODE AMBIKA MAHADEV		2	2	2	01					07
104	BHIMANAVARU SANKET PANDIT		2	2	01						05
105	BHUSKUTE OJAS SUDHIR		3	2	3						08
106	BOBADE ANAND VIJAY		02	01							03
107	CHAVAN SACHIN BAJRANG		3	3	2	1					09
108	CHENDAKE VIDYASHRI BASALING		2	4	4	3	5	—	01	—	19
109	DEVKATE PRIYANKA DILIP		5	1	1	—	01	—	—	—	08
110	GAVADE RUSHI MADHUKAR		05	—	—	—	—	—			05
111	GAVALI BHAKTI HARIDAS		4	5	4				2		15
112	GAVALI TUSHAR BANDU		3	2	01						06
113	GAWADE AISHWARYA RAJKUMAR		3	3	3	01					10
114	GHODAKE SHIVRAJ BAJIRANG	Ab	—	—				—	—		—
115	GUND ROHAN RAVIKANT		3	5	2						10
116	HULLE SRUSTHI VIJAYKUMAR		3	2	01						06
117	ISHWARKATTI AJAY SHRISHAIL		4	5	3	5					17
118	JADHAV ONKAR DATTATRAYA		3	01	3	5	0				12
119	JAWALE DIPAK BALASAHEB		3	2	4	5	5				19
120	KALE RUSHIKESH PRASHANT		3	2	2	—	05	—			12
121	KAMBLE RITESH KRISHNA	Ab	—								—
122	KAMTIKAR SAKIB YASIN	Ab	—								

Scanned with OKEN Scanner

Kai. Amdar Brahmdevdada Mane Shikshan Va Samajik Prathishthan, Belati Sanchalit

BRAHMDEVDADA MANE INSTITUTE OF TECHNOLOGY, SOLAPUR

Solapur-Mangalwedha-Kolhapur State Highway, Belati - 413 002, Tal. North Solapur, Dist. Solapur (Maharashtra).

*Website: http://bmitsolapur.org *Email: bmit@bmssp.org

Approved by AICTE, New Delhi, DTE and Govt. of Maharashtra,

Affiliated to Punyashlok Ahilyadevi Holkar Solapur University, Solapur

DTE Institute Code: EN6293 / MB6293

Accredited by National Assessment and Accreditation Council, Bangalore (NAAC)

General Science & Engineering Department

123	KANE OM VILAS	4	4	5	4	5	5				23
124	KHANDEKAR NISHIGANDHA RAJESH		4	4	5	4	4				21
125	KHARAT SHAMBHU BAJARANG		4								04
126	KOLI ONKAR DEVAPPA	Ab	—								
127	KUCHEKAR MAYURI MAHENDRA		2	3							05
128	LAMBATE SANDIP BAPU		2								02
129	MALI SAVITA BALU		5	4	3	4					16
130	MALI SHRADDHA DIGAMBAR		2								02
131	MULANI AYESHA KHALIL		3	2	3	4					12
132	MULLA NIKAT RAJAK		5	5	2	2			01		15
133	NARAL MURLIKRISHNA RAJU		5	5	4	01	5		2	01	23
134	NADAF JISHAN MAHIBOOB		3	—	—	—	—	—	—		03
135	PATIL RAMCHANDRA SUBHASH		5	—	—	—	—	—	—	—	05
136	PATIL RUSHIKESH KRUSHNAT		04		—	—	—	—	—	—	04
137	PATIL VISHAL ASHOK		4	—	—	—	—	—	—		04
138	PAWAR ONKAR NANDKUMAR		4	1							05
139	PATU SHRADHA GANGADHAR		4	5	2	01	4				16
140	PAWAR RADHIKA MARUTI		3	5	4	—	—	—	—	—	12
141	PHALKE MAHESH ANAND		02	01							02
142	RAJMANE ROHIT LAXMAN		02	—	—	—	—				02
143	RATHOD AMIT DHANRAJ	Ab	=	—							—
144	RATHOD AMOL DHANRAJ		2	5	01	01					09
145	RAUT SUSMIT PRABHAKAR		01	3	01				02		07
146	SANGA PRAJWAL GANESH		4	—	01						05
147	SATHE VISHWATEJ SUHAS		4	—	—	—	—	—	—		04
148	SAWANT SWAPNIL MAHADEV		4	5	0	0					09
149	SHAIKH MAHEK KALEEM		4	1	1		4	0			12
150	SHINDE NAMRATA MANOJ		4	4	—	3	5				16
151	SHIRKE YASHRAJ MANOJ		4	4							08
152	TANDALE RAM SURESH		1	3	2						09

Scanned with OKEN Scanner

Kai. Amdar Brahmdevdada Mane Shikshan Va Samajik Prathishthan, Belati Sanchalit
BRAHMDEVDADA MANE INSTITUTE OF TECHNOLOGY, SOLAPUR
Solapur-Mangalwedha-Kolhapur State Highway, Belati - 413 002, Tal. North Solapur, Dist. Solapur (Maharashtra).
*Website: http://bmitsolapur.org *Email: bmit@bmssp.org
Approved by AICTE, New Delhi, DTE and Govt. of Maharashtra,
Affiliated to Punyashlok Ahilyadevi Holkar Solapur University, Solapur
DTE Institute Code: EN6293 / MB6293
Accredited by National Assessment and Accreditation Council, Bangalore (NAAC)

General Science & Engineering Department

153	TODAKAR RENUKA DNYANOBA	~~2~~	02	01	02	02					07
154	WAGHMARE NISHANT BHARAT		3	5	01	01	5				15

Total no. of students :- 54	**Present:-** 49	**Absent:-** 05
Result in %:- 32%	**Pass:-** 16	**Fail:-** 33

Sign of Subject Teacher

Sign of Exam coordinator

Scanned with OKEN Scanner

Kai. Amdar Brahmdevdada Mane Shikshan Va Samajik Prathishthan, Belati Sanchalit

BRAHMDEVDADA MANE INSTITUTE OF TECHNOLOGY, SOLAPUR

Solapur-Mangalwedha-Kolhapur State Highway, Belati - 413 002, Tal. North Solapur, Dist. Solapur (Maharashtra).

*Website: http://bmitsolapur.org *Email: bmit@bmssp.org

Approved by AICTE, New Delhi, DTE and Govt. of Maharashtra,

Affiliated to Punyashlok Ahilyadevi Holkar Solapur University, Solapur

DTE Institute Code: EN6293 / MB6293

Accredited by National Assessment and Accreditation Council, Bangalore (NAAC)

General Science & Engineering Department

ISE I

Mark sheet (A.Y.-2022-2023 SEM-I)

Class: F Y B Tech **Div: B** **Date:** 20/12/2022

Subject: Engg. Maths-I **Time:** 9-30 to 10:30

Roll No.	Name of student	Sign.	Question wise Marks								Total Marks
			Q.1	Q.2	Q.3	Q.4	Q.5	Q.6	Q. 7	Q. 8	
201	AADLINGE PRATIK BAPU		Ab	—	—	—	—	—	—	—	
202	AWATI VAIBHAVI GURAPPA		01								01
203	BANSODE AMAR PARMESHWAR		2	4	3	1	3		2		15
204	BHOSALE SAMARTH PREMANATH		5								05
205	BIRAJDAR BASAVRAJ RAJKUMAR		Ab								
206	CHAVAN GHANSHYAM RAMSING		01	01							
207	CHAVAN KIRAN SHESHERAO		3	4	01						08
208	CHAVAN ROHIT RAVINDRA		2	4	1						07
209	DATE KASHINATH DATTATRAY		3	5	01	01					10
210	GAIKAWAD UDAY ABHIMAN		Ab	—	—	—	—	—	—	—	
211	GAIKWAD PRATHAMESH MARUTI		5	4	1	3	0				13
212	GHALE RAMA RAMESH		2	2							04
213	GHULE NAVANATH PANDURANG		01	01							02
214	GURAV AAKASH RAMCHANDRA		01								01
215	HIREMATH IRAMMA RAJSHEKHAR		4	2	3	2	5				17
216	IPPER PRASAD MANOHAR		2	4	3	0	0				09
217	JADHAV ADITYA VINOD		01								01
218	JADHAV ATHARVA ANIL		01	—	01	01					03
219	JOSHI SWAMINI BHAGWAN		01		01						02
220	JAHGIRDAR SYED NOUFIL SYED M		01	03							04
221	KALAKE SAMARTH SUBHASH		1	5	01	01	01				09

Scanned with OKEN Scanner

Kai. Amdar Brahmdevdada Mane Shikshan Va Samajik Prathishthan, Belati Sanchalit
BRAHMDEVDADA MANE INSTITUTE OF TECHNOLOGY, SOLAPUR
Solapur-Mangalwedha-Kolhapur State Highway, Belati - 413 002, Tal. North Solapur, Dist. Solapur (Maharashtra).
*Website: http://bmitsolapur.org *Email: bmit@bmssp.org
Approved by AICTE, New Delhi, DTE and Govt. of Maharashtra,
Affiliated to Punyashlok Ahilyadevi Holkar Solapur University, Solapur
DTE Institute Code: EN6293 / MB6293
Accredited by National Assessment and Accreditation Council, Bangalore (NAAC)

General Science & Engineering Department

222	KARBHARI NAJAMIN LAYAKPASHA		3	5	3	01	5	01			18
223	KHANDARE KARAN DHARMAJI		4	5	3			5	2	2	21
224	KHOT SADDAMHUSEN GULAB		Ab								
225	KONGARI DIPAK SHRINIVAS		3	01	0	5	5				14
226	KOLI TUSHAR NAVANATH		03								03
227	KUDAL ABHILASH VISHWANATH		01								01
228	KULKARNI AMARJA BHASKAR		3	4	3	0	5				15
229	LOKHANDE SIDDHARAM MANOHAR		2	3							05
230	MANE RUTUJA JIVAN		4	4	01		02				11
231	MOTE SURAJ MAHADEO		01								01
232	MUNDE KRUSHNA SHRIHARI		0	2			1				02
233	MATHAPATI ABHISHEK BASAYYA		5	3	2		3				13
234	PATEL AJARODDIN JAHARODDIN		2	2							04
235	PATHAN MUSKAN IBRAHIM		1	2	1						04
236	PATIL SUPRIYA SHAILESH		3	4	3	5	4				10
237	PATIL VYAS VINAYAK		3	2	4	1					10
238	PATU SANKET SHIVSHANKAR		2	5	3	5	5				20
239	PAWAR GITANJALI SHIVAJI		2	3	2	2	0				09
240	PAWAR OMPRASAD NAGESH		02								02
241	PAWAR ONKAR RAJENDRA		2	2	2		01				07
242	RADDI AMAR BABASAHEB		2	5	4	01	5				17
243	RATHOD KISAN RAVI		—	—	01						01
244	RATHOD KUMAR SHAM		01	01							02
245	SALAVE ADITYA SANTOSH		4	5	4	01					14
246	SANGUNDI PRABHAKAR SURYAKANT		2	3	01	01					07
247	SARMAST ARSHAN MUNAWAR PASHA		2								02
248	SHELKE VIKIRAJ DATTATRAYA		1	2							03
249	SHITOLE SAKSHI SWAMINATH		2	3	2		5				12

Scanned with OKEN Scanner

Kai. Amdar Brahmdevdada Mane Shikshan Va Samajik Prathishthan, Belati Sanchalit

BRAHMDEVDADA MANE INSTITUTE OF TECHNOLOGY, SOLAPUR

Solapur-Mangalwedha-Kolhapur State Highway, Belati - 413 002, Tal. North Solapur, Dist. Solapur (Maharashtra).

***Website: http://bmitsolapur.org *Email: bmit@bmssp.org**

Approved by AICTE, New Delhi, DTE and Govt. of Maharashtra,

Affiliated to Punyashlok Ahilyadevi Holkar Solapur University, Solapur

DTE Institute Code: EN6293 / MB6293

Accredited by National Assessment and Accreditation Council, Bangalore (NAAC)

General Science & Engineering Department

250	SIRSAT GANESH SANJAY		3	00	2	01					06
251	TARANAIK UBED ALTAF		2	4	01						07
252	TRIMBAK MAHADEV JAGTAP		2	2	2						06
253	TURBE JYOTI SHANTKUMAR		1	-	2		4				~~B~~ 07
254	VACCHE ONKAR MAHANTESH		3	2	01	-	03				09

Total no. of students :- 52	**Present:-** 50	**Absent:-** 02
Result in %:- 24 %	**Pass:-** 12	**Fail:-** 38

Sign of Subject Teacher

Sign of Exam coordinator

Kai. Amdar Brahmdevdada Mane Shikshan Va Samajik Prathishthan, Belati Sanchalit

BRAHMDEVDADA MANE INSTITUTE OF TECHNOLOGY, SOLAPUR

Solapur-Mangalwedha-Kolhapur State Highway, Belati - 413 002, Tal. North Solapur, Dist. Solapur (Maharashtra).

*Website: http://bmitsolapur.org *Email: bmit@bmssp.org

Approved by AICTE, New Delhi, DTE and Govt. of Maharashtra,

Affiliated to Punyashlok Ahilyadevi Holkar Solapur University, Solapur

DTE Institute Code: EN6293 / MB6293

Accredited by National Assessment and Accreditation Council, Bangalore (NAAC)

General Science & Engineering Department

ISE I

Mark sheet (A.Y.-2022-2023 SEM-I)

Class: F Y B Tech **Div: C** **Date:** 20/12/22

Subject: Engg. Maths-I **Time:** 9.30 to 10.30 am

Roll No	Name of student	Sign.	Question wise Marks								Total Marks
			Q.1	Q.2	Q.3	Q.4	Q.5	Q.6	Q. 7	Q. 8	
301	AWARE PRATIKSHA SIDDHESHWAR		4	5	2	3	3				17
302	BANSODE ROHIT ARJUN		4	2	1						07
303	BHAKTE SAMRUDDHI SAMADHAN	Ab	0	01	—	—	—	—	—	—	~~02~~ Ab
304	BHORAKADE TEJASHWINI ANKUSH	Ab	—	—	—	—	—	—	—	—	—
305	BUDLEGHAR ALTAF ALIM		2	5	4	-	01	-			12
306	CHAVAN DNYANESHWARI RAGHUNATH		4	2	3		5				14
307	CHAVAN VAISHNAVI LAXMIKANT	Ab	—	—	—	—	—	—	—	—	—
308	CHOUGULE VINAYAK MAHADEV		2	3	4	1	4				14
309	DESAI ROHINI GORAKHANATH		2	5	2	—	01	—	—		10
310	DHATINGE RUSHIKESH VIJAY		3	5	5	1	4				18
311	GALATE SAMIR MAULA		-	5	2	1	4				12
312	GAVALI DATTA SHYAMRAO		4	5	4	4	4				21
313	GAWADE SAMARTH SIDDHESHWAR		00								00
314	GONDAL AADISH AMOL		3	0	3	2	5				13
315	GONE YASHASVI PRAKASH		5	2	3	5					15
316	GORTYAL SAIPRASAD RAJESHAM		4	-	3	5	5	-	2		~~19~~ 20
317	HANJGIKAR TANJILA RIYAJ		2	2	01						05
318	HAVGONDE UMESH LAXMAN		1	3	00	01	3				08
319	HEMBADE OM DATTATRAY		2	4	3	1	5				15
320	INAMDAR SAYYAD A REHMAN SAYYAD UMAR		02				01				03

Scanned with OKEN Scanner

Kai. Amdar Brahmdevdada Mane Shikshan Va Samajik Prathishthan, Belati Sanchalit

BRAHMDEVDADA MANE INSTITUTE OF TECHNOLOGY, SOLAPUR

Solapur-Mangalwedha-Kolhapur State Highway, Belati - 413 002, Tal. North Solapur, Dist. Solapur (Maharashtra).

*Website: http://bmitsolapur.org *Email: bmit@bmssp.org

Approved by AICTE, New Delhi, DTE and Govt. of Maharashtra,

Affiliated to Punyashlok Ahilyadevi Holkar Solapur University, Solapur

DTE Institute Code: EN6293 / MB6293

Accredited by National Assessment and Accreditation Council, Bangalore (NAAC)

General Science & Engineering Department

321	JADHAV MAYUR SAUDAGAR		2	3	3	01					09
322	JAGTAP OM VISHNU		2	1	1	1					05
323	JAGTAP RUSHIKESH VILASRAO		1	2	2	4	01				10
324	KADAM VIKRAM DHONDIRAM		3	-	3	3	5	-	2	3	20
325	KATTA ANJALI AMBADAS		5	5	4		5		2		21
326	KHADKE TOSIF LIYAKAT		2	-	3						05
327	KONDA MURLIDHAR CHANDRASHEKHAR		4				01				05
328	KUSURE YUVRAJ SHRISHAIL	Ab	-								
329	MALI RUTUJA GOPAL		5	1	2	-	4				12
330	MANE YOGESH RAJENDRA		4	5	2	2	05	01			19
331	NANDAL NAGRAJ PENTAPPA		5	1	2	1	5				15
332	PATIL AMAR KAILAS										
333	PATIL ARATI SUNIL		5	-	4	4	5	3			23
334	PATIL MAHANANDA GANPAT		4	4	4	4	5				21
335	RATHOD ARJUN SANJAY		3								03
336	SAKHARE MANTHAN ANIL		2	-	01						03
337	SIDDIQUI KAIF IDRIS		2	2							04
338	SWAMI NIKHILKUMAR VIRPAKSHI		3	2							05
339	TAKALIKAR GAYATRI MANISH		3	4	01	2					10
340	TAMBOLI SAHIL GULAB		3	2							05
341	TARAKE SAMARTH REVANSIDDHA		4								04
342	THENGIL SAGAR ANIL		21	01							02
343	UTAGE VAISHNAVI SHARNAPPA		5	4							09
344	WAGHMARE SANKET PRAKASH		3								03
345	WAGHMARE SWATI SUGRIV		3	5	5	3					18
346	ZENDE KISHOR TANAJI		5	2	-	3	4				14
347	KULKARNI NEHA SHASHANK		5	5	2						12
348	SHINDE DEEPTI PANKAJ		5	4	2	-	5				16

Scanned with OKEN Scanner

Kai. Amdar Brahmdevdada Mane Shikshan Va Samajik Prathishthan, Belati Sanchalit
BRAHMDEVDADA MANE INSTITUTE OF TECHNOLOGY, SOLAPUR
Solapur-Mangalwedha-Kolhapur State Highway, Belati - 413 002, Tal. North Solapur, Dist. Solapur (Maharashtra).
***Website: http://bmitsolapur.org *Email: bmit@bmssp.org**
Approved by AICTE, New Delhi, DTE and Govt. of Maharashtra,
Affiliated to Punyashlok Ahilyadevi Holkar Solapur University, Solapur
DTE Institute Code: EN6293 / MB6293
Accredited by National Assessment and Accreditation Council, Bangalore (NAAC)

General Science & Engineering Department

Total no. of students :- 47	**Present:-** 43	**Absent:-** 04
Result in %:- 50%	**Pass:-** 22	**Fail:-** 22

Sign of Subject Teacher

Sign of Exam coordinator

Scanned with OKEN Scanner

Kai. Amdar Brahmdevdada Mane Shikshan Va Samajik Prathishthan, Belati Sanchalit

BRAHMDEVDADA MANE INSTITUTE OF TECHNOLOGY, SOLAPUR

GENERAL SCIENCE AND ENGINEERING

Internal Examinations (Sem-I-2022-23)

ISE I

Class &Program: DIV A,B,C / FY B TECH **Date : 20/12/2022**

Course Name & Course Code: ENGINEERING MATHEMATICS I (C112) **Marks: 30**

Note: 1.Question no.1 is compulsory

2. Any Five Question from Q.No2 to Q.No8

Q.1 Choose the correct alternative. (5 Marks)

1). The rank of 5x7 matrix is at most

a) 5 b) 6 c) 7 d) 8

2. The rank of non zero square matrix of order n is

a) less than or equal to n b) equal to 2n

c) greater than n d) zero

3. If $y=e^{-x}\sin x$ *then* $y_n=$

a) $(\sqrt{2})^n e^x \sin\left(x+n\frac{3\pi}{4}\right)$ b) $(\sqrt{2})^{n+1} e^x \sin\left(x-n\frac{\pi}{4}\right)$

c) $(\sqrt{2})^{n-1} e^x \cos\left(x+n\frac{\pi}{4}\right)$ d) $(\sqrt{2})^n e^x \cos\left(x+n\frac{3\pi}{4}\right)$

4.If $y=\sin(ax+b)$ *then* $y_n=$

a) $a^n \cos\left(\frac{n\pi}{2}+ax+b\right)$ b) $a\cos\left(\frac{n\pi}{2}+ax+b\right)$

c) $a^n \sin\left(\frac{n\pi}{2}+ax+b\right)$ d) $a\sin\left(\frac{n\pi}{2}+ax+b\right)$

5. Let $y=a^{mx}$ *then* $y_n=$

a) $m^n a^{mx}(\log a)^n$ b) $a^{mx}(\log a)^n$

c) $m^n a^{mx}$ d) None of these

Scanned with OKEN Scanner

Q.2 Reduce to normal form and find its rank

$$\begin{bmatrix} 3 & 2 & 1 & 4 \\ -1 & 3 & 2 & 2 \\ 2 & 5 & 3 & 6 \\ 5 & 7 & 4 & 10 \end{bmatrix}$$

Q.3 Test for consistency and solve if consistent

$$2X - 3Y + 5Z = 1;\ 3X + Y - Z = 2;\ X + 4Y - 6Z = 1$$

Q.4 For what value of λ the equation

$$x+2y+z=3, x+y+z=\lambda, 3x+y+3z=\lambda^2$$

Have a solution and solve them completely in each case.

Q.5 Investigate for what value of λ and μ the follow system have

i) no solution ii) unique solution iii) an infinite solution

$$2x+3y+5z=9,\ 7x+3y-2z=8, 2x+3y+\lambda z=\mu$$

Q.6 $y= 5^x sinx^2$ Find y_n

Q7 .$y=\frac{x^2}{(x+1)(x-3)^2}$ Find y_n

Q.8 $y= (3x- 5) \log (x^2 + 2x + 1)$

CO- Mapping

Question No.	Obj.	Unit Number	CO Mapping
1	a	3	CO 3
	b	3	CO 3
	c	1	CO 1
	d	1	CO 1
	e	1	CO 1

Question No. (Descriptive)	Unit Number	CO Mapping
2	3	CO 3
3	3	CO 3
4	3	CO 3
5	3	CO 3
6	1	CO 1
7	1	CO 1
8	1	CO 1

Approved

Scanned with OKEN Scanner

Kai. Amdar Brahmdevdada Mane Shikshan Va Samajik Prathishthan, Belati Sanchalit

BRAHMDEVDADA MANE INSTITUTE OF TECHNOLOGY, SOLAPUR

Solapur-Mangalwedha-Kolhapur State Highway, Belati - 413 002, Tal. North Solapur, Dist. Solapur (Maharashtra).
*Website: http://bmitsolapur.org *Email: bmit@bmssp.org

Approved by AICTE, New Delhi, DTE and Govt. of Maharashtra,
Affiliated to Punyashlok Ahilyadevi Holkar Solapur University, Solapur
DTE Institute Code: EN6293 / MB6293
Accredited by National Assessment and Accreditation Council, Bangalore (NAAC)

General Science & Engineering Department

ATTENDANCE REPORT

Name of the Examination: ISE-I **Date:** 20-12-25

Subject: Engineering Mathematic I **Class:** A

Name of Jr. Supervisor: _____

Roll No.	Student's Sign	Roll No.	Student's Sign	Roll No.	Student's Sign
101		125		149	
102		126		150	
103		127		151	
104		128		152	
105		129		153	
106		130		154	
107		131			
108		132			
109		133			
110		134			
111		135			
112		136			
113		137			
114		138			
115		139			
116		140			
117		141			
118		142			
119		143			
120		144			
121		145			
122		146			
123		147			
124		148			

Total Absent: 5 **Total Present:** 49 **Total Strength:** 54

Sign of Subject Teacher

Sign of Exam coordinator

Scanned with OKEN Scanner

Kai. Amdar Brahmdevdada Mane Shikshan Va Samajik Prathishthan, Belati Sanchalit
BRAHMDEVDADA MANE INSTITUTE OF TECHNOLOGY, SOLAPUR
Solapur-Mangalwedha-Kolhapur State Highway, Belati - 413 002, Tal. North Solapur, Dist. Solapur (Maharashtra).
*Website: http://bmitsolapur.org *Email: bmit@bmssp.org
Approved by AICTE, New Delhi, DTE and Govt. of Maharashtra,
Affiliated to Punyashlok Ahilyadevi Holkar Solapur University, Solapur
DTE Institute Code: EN6293 / MB6293
Accredited by National Assessment and Accreditation Council, Bangalore (NAAC)
General Science & Engineering Department

ATTENDANCE REPORT

Name of the Examination: ISE-I. **Date:** 20/12/2022

Subject: Engineering Mathematics. I **Class:** B

Name of Jr. Supervisor: Mr. Chavan. P.S.

Roll No.	Student's Sign	Roll No.	Student's Sign	Roll No.	Student's Sign
201		225	Kongari D.S.	249	Shitole S.S
202	Awati V.G.	226	T.N. Koli	250	Ganesh.
203	Amar Bansode	227	Lokhande	251	
204	Samarth.	228	Amar S	252	Tmjagtap
205		229	S.M. Mahendrakar	253	Bhosale
206	G.R. chavan	230	R.T. Nagane.	254	Ajakar
207	Bhavan	231			
208		232			
209	Kashinath	233	Bharathpati		
210		234	AjPatel		
211	Gaikwad	235	Mathan		
212	R.R. Gholke	236	Shaty		
213	Ajwali	237			
214	Ashwini	238	Sanket.		
215	Bhikmale	239	Pawade. G.S		
216	Bhosale	240	O.N. Jadhavar.		
217	Jadhav V.V	241			
218	Mahadik	242			
219	S.B. Joshi	243	RSDN		
220	Kadam	244			
221	Kalyani	245	Satare		
222	Kalebhai	246			
223	Kavan	247	Arshaan.S		
224		248			

Total Absent: 03 **Total Present:** 50 **Total Strength:** 52

Sign of Subject Teacher **Sign of Exam coordinator**

Scanned with OKEN Scanner

Kai. Amdar Brahmdevdada Mane Shikshan Va Samajik Prathishthan, Belati Sanchalit
BRAHMDEVDADA MANE INSTITUTE OF TECHNOLOGY, SOLAPUR
Solapur-Mangalwedha-Kolhapur State Highway, Belati - 413 002, Tal. North Solapur, Dist. Solapur (Maharashtra).
***Website: http://bmitsolapur.org *Email: bmit@bmssp.org**
Approved by AICTE, New Delhi, DTE and Govt. of Maharashtra,
Affiliated to Punyashlok Ahilyadevi Holkar Solapur University, Solapur
DTE Institute Code: EN6293 / MB6293
Accredited by National Assessment and Accreditation Council, Bangalore (NAAC)
General Science & Engineering Department

ATTENDANCE REPORT

Name of the Examination: ISE-I **Date:** 20/12/2022

Subject: Engineering Mathematics I (CC112) **Class:** C

Name of Jr. Supervisor: Mr. Chavan. P.S
Ms. Dhanaw M.N

Roll No.	Student's Sign	Roll No.	Student's Sign	Roll No.	Student's Sign
301	Swapnil	325	Anjali	349	
302	~~Rahul~~	326	[illegible]	350	
303	—	327	Nanda	351	
304	—	328	—	352	
305	Altaf	329	Pmale.	353	
306	Chavan	330	~~Yogesh~~	354	
307	—	331	nagBAS		
308	V.M.C.	332	—		
309	Rasal	333	Asbatil		
310	Rathinge	334	NPatil		
311	Bhalvate.	335	ASP		
312	Shah	336	~~Bakhare~~		
313	Gunde	337	Kale		
314	Gaikwad	338	Sukhil		
315	Y.P.Gone	339	Gn-		
316	Saiprasad	340	Sahil		
317	Hanjgikar	341	Tevarke.		
318	Umesh.L.H.	342	Bhanai		
319	Honkade	343	Bhalke		
320	Akshay	344	Sanket.		
321	Sunil	345	Jadi		
322	~~Jagtap~~	346	Nehal		
323	[illegible]	347	Neha		
324	Wadekar	348	JS-		

Total Absent: 06 **Total Present:** 42 **Total Strength:** 48

Dhanaw M.N
Sign of Subject Teacher

Sign of Exam coordinator

Scanned with OKEN Scanner

Kai. Amdar Brahmdevdada Mane Shikshan Va Samajik Prathishthan, Belati Sanchalit
BRAHMDEVDADA MANE INSTITUTE OF TECHNOLOGY, SOLAPUR
Solapur-Mangalwedha-Kolhapur State Highway, Belati - 413 002, Tal. North Solapur, Dist. Solapur (Maharashtra).
*Website: http://bmitsolapur.org *Email: bmit@bmssp.org
Approved by AICTE, New Delhi, DTE and Govt. of Maharashtra,
Affiliated to Punyashlok Ahilyadevi Holkar Solapur University, Solapur
DTE Institute Code: EN6293 / MB6293
Accredited by National Assessment and Accreditation Council, Bangalore (NAAC)
General Science & Engineering Department

Date:-08/02/2023

Circular

Internal ISE - III

All the faculties of General Science & Engg department are here by informed that, **Preliminary Exam/ISE-III** will be conducted from **20/02/2023 to 23/02/2023** as per time table. The nature of question paper is **70 marks**.

Each subject teacher is required to submit hard copy of question paper, attendance, mark sheet, co-mapping and co attainment calculation of their respective subject in specified NAAC format only to Exam co-ordinator to undersigned on or before 13/02/2023.

Sr. No	Date	Time	F Y BTech
2	20/02/2023	09:30 AM – 12:30 PM	Engineering Mathematics I
2	21/02/2023	09:30 AM – 12:30 PM	Engg. Physics/Engg. Chemistry
3	22/02/2023	09:30 AM – 12:30 PM	Engineering Mechanics
4	23/02/2023	09:30 AM – 12:30 PM	Basic Civil & Mechanical Engg

Exam Coordinator

(Prof. M N Dhanave)

HOD

(Prof. T D Pawar)

Scanned with OKEN Scanner

Kai. Amdar Brahmdevdada Mane Shikshan Va Samajik Prathishthan, Belati Sanchalit
BRAHMDEVDADA MANE INSTITUTE OF TECHNOLOGY, SOLAPUR
Solapur-Mangalwedha-Kolhapur State Highway, Belati - 413 002, Tal. North Solapur, Dist. Solapur (Maharashtra).
***Website: http://bmitsolapur.org *Email: bmit@bmssp.org**
Approved by AICTE, New Delhi, DTE and Govt. of Maharashtra,
Affiliated to Punyashlok Ahilyadevi Holkar Solapur University, Solapur
DTE Institute Code: EN6293 / MB6293
Accredited by National Assessment and Accreditation Council, Bangalore (NAAC)
General Science & Engineering Department

Date:- 08/02/2023

Notice

Internal ISE - III

- All Students of F.Y.B.Tech here by informed that, **Preliminary Exam/ISE-III** will be conducted from **20/02/2023 to 23/02/2023** as per Time Table The nature of question paper is **70 marks.**

Sr. No	Date	Time	F Y BTech
2	20/02/2023	09:30 AM – 12:30 PM	Engineering Mathematics I
2	21/02/2023	09:30 AM – 12:30 PM	Engg. Physics/Engg. Chemistry
3	22/02/2023	09:30 AM – 12:30 PM	Engineering Mechanics
4	23/02/2023	09:30 AM – 12:30 PM	Basic Civil & Mechanical Engg

Exam Coordinator

(Prof. M N Dhanave)

HOD

(Prof. T D Pawar)

Scanned with OKEN Scanner

Kai. Amdar Brahmdevdada Mane Shikshan Va Samajik Prathishthan, Belati Sanchalit
BRAHMDEVDADA MANE INSTITUTE OF TECHNOLOGY, SOLAPUR
Solapur-Mangalwedha-Kolhapur State Highway, Belati - 413 002, Tal. North Solapur, Dist. Solapur (Maharashtra).
***Website: http://bmitsolapur.org *Email: bmit@bmssp.org**
Approved by AICTE, New Delhi, DTE and Govt. of Maharashtra,
Affiliated to Punyashlok Ahilyadevi Holkar Solapur University, Solapur
DTE Institute Code: EN6293 / MB6293
Accredited by National Assessment and Accreditation Council, Bangalore (NAAC)
General Science & Engineering Department

Date : 08/02/2023

Notice

Preliminary Examination /ISE-III Seating Arrangement

For

All F.Y.B.Tech (Sem-I)

Class Room	Roll No
Div-A	101 – 140 (A)
Div-B	141 – 154(A) 201 –226 (B)
Div-C	226 –254 (B) 301–311(C)
Communication Lab	312–348 (C)

8/2/23

Exam Coordinator

(Prof. M N Dhanave)

HOD

(Prof. T D Pawar)

Scanned with OKEN Scanner

Kai. Amdar Brahmdevdada Mane Shikshan Va Samajik Prathishthan, Belati Sanchalit
BRAHMDEVDADA MANE INSTITUTE OF TECHNOLOGY, SOLAPUR
Solapur-Mangalwedha-Kolhapur State Highway, Belati - 413 002, Tal. North Solapur, Dist. Solapur (Maharashtra).
***Website: http://bmitsolapur.org *Email: bmit@bmssp.org**
Approved by AICTE, New Delhi, DTE and Govt. of Maharashtra,
Affiliated to Punyashlok Ahilyadevi Holkar Solapur University, Solapur
DTE Institute Code: EN6293 / MB6293
Accredited by National Assessment and Accreditation Council, Bangalore (NAAC)
General Science & Engineering Department

Date:- 12/01/2023

Notice

Internal ISE - II

- All Students of F.Y.B.Tech here by informed that, **ISE-II** will be conducted from **19/01/2023 to 25/01/2023** as per Time Table The nature of question paper is **30 marks** (Communication Skill – I **25 Marks**) . After test regular Time Table will be followed.

Sr. No	Date	Time	F Y BTech
2	19/01/2023	09:30 AM – 10:30 AM	Engg. Physics/Engg. Chemistry
2	20/01/2023	09:30 AM – 10:30 AM	Basic Civil & Mechanical Engg.
3	23/01/2023	09:30 AM – 10:30 AM	Engineering Mathematics I
4	24/01/2023	09:30 AM – 10:30 AM	Engineering Mechanics
5	25/01/2023	09:30 AM – 10:30 AM	Communication Skill

Exam Coordinator

(Prof. M N Dhanave)

HOD

(Prof. T D Pawar)

Scanned with OKEN Scanner

Kai. Amdar Brahmdevdada Mane Shikshan Va Samajik Prathishthan, Belati Sanchalit
BRAHMDEVDADA MANE INSTITUTE OF TECHNOLOGY, SOLAPUR
Solapur-Mangalwedha-Kolhapur State Highway, Belati - 413 002, Tal. North Solapur, Dist. Solapur (Maharashtra).
*Website: http://bmitsolapur.org *Email: bmit@bmssp.org
Approved by AICTE, New Delhi, DTE and Govt. of Maharashtra,
Affiliated to Punyashlok Ahilyadevi Holkar Solapur University, Solapur
DTE Institute Code: EN6293 / MB6293
Accredited by National Assessment and Accreditation Council, Bangalore (NAAC)
General Science & Engineering Department

Date:-12/01/2023

Circular

Internal ISE - II

All the faculties of General Science & Engg department are here by informed that, **ISE -II** will be conducted from **19/01/2023 to 25/01/2023** as per time table. The nature of question paper is **30 marks**(Communication Skill – I **25 Marks**) . After test regular time table will be followed.

Each subject teacher is required to submit hard copy of question paper, attendance, mark sheet, co-mapping and co attainment calculation of their respective subject in specified NAAC format only to Exam co-ordinator to undersigned on or before 16/01/2023.

Sr. No	Date	Time	F Y BTech
2	19/01/2023	09:30 AM – 10:30 AM	Engg. Physics/Engg. Chemistry
2	20/01/2023	09:30 AM – 10:30 AM	Basic Civil & Mechanical Engg.
3	23/01/2023	09:30 AM – 10:30 AM	Engineering Mathematics I
4	24/01/2023	09:30 AM – 10:30 AM	Engineering Mechanics
5	25/01/2023	09:30 AM – 10:30 AM	Communication Skill

Exam Coordinator
(Prof. M N Dhanave)

HOD
(Prof. T D Pawar)

Scanned with OKEN Scanner

Kai. Amdar Brahmdevdada Mane Shikshan Va Samajik Prathishthan, Belati Sanchalit
BRAHMDEVDADA MANE INSTITUTE OF TECHNOLOGY, SOLAPUR
Solapur-Mangalwedha-Kolhapur State Highway, Belati - 413 002, Tal. North Solapur, Dist. Solapur (Maharashtra).
*Website: http://bmitsolapur.org *Email: bmit@bmssp.org
Approved by AICTE, New Delhi, DTE and Govt. of Maharashtra,
Affiliated to Punyashlok Ahilyadevi Holkar Solapur University, Solapur
DTE Institute Code: EN6293 / MB6293
Accredited by National Assessment and Accreditation Council, Bangalore (NAAC)
General Science & Engineering Department

Date : 16/01/2023

Notice

ISE-II Seating Arrangement

For

All F.Y.B.Tech (Sem-I)

Class Room	Roll No
Div-A	101 – 140 (A)
Div-B	141 – 154(A) 201 –226 (B)
Div-C	226 –254 (B) 301–311(C)
CSE Classroom	312–348 (C)

14/1/23

Exam Coordinator

(Prof. M N Dhanave)

HOD

(Prof. T D Pawar)

Scanned with OKEN Scanner

Kai. Amdar Brahmdevdada Mane Shikshan Va Samajik Prathishthan, Belati Sanchalit
BRAHMDEVDADA MANE INSTITUTE OF TECHNOLOGY, SOLAPUR
Solapur-Mangalwedha-Kolhapur State Highway, Belati - 413 002, Tal. North Solapur, Dist. Solapur (Maharashtra).
***Website: http://bmitsolapur.org *Email: bmit@bmssp.org**
Approved by AICTE, New Delhi, DTE and Govt. of Maharashtra,
Affiliated to Punyashlok Ahilyadevi Holkar Solapur University, Solapur
DTE Institute Code: EN6293 / MB6293
Accredited by National Assessment and Accreditation Council, Bangalore (NAAC)
General Science & Engineering Department

Date:- 14/12/2022

Notice

Internal ISE - I

- All Students of F.Y.B.Tech here by informed that, **ISE-I** will be conducted from **19/12/2022 to 23/12/2022** as per Time Table The nature of question paper is **30 marks** (Communication Skill – I **25 Marks**) . After test regular Time Table will be followed.

Sr. No	Date	Time	F Y BTech
2	19/12/2022	09:30 AM – 10:30 AM	Engg. Physics/Engg. Chemistry
2	20/12/2022	09:30 AM – 10:30 AM	Engineering Mathematics I
3	21/12/2022	09:30 AM – 10:30 AM	Basic Civil & Mechanical Engg.
4	22/12/2022	09:30 AM – 10:30 AM	Engineering Mechanics
5	23/12/2022	09:30 AM – 10:30 AM	Communication Skill

Exam Coordinator

(Prof. M N Dhanave)

HOD

(Prof. T D Pawar)

Scanned with OKEN Scanner

Kai. Amdar Brahmdevdada Mane Shikshan Va Samajik Prathishthan, Belati Sanchalit
BRAHMDEVDADA MANE INSTITUTE OF TECHNOLOGY, SOLAPUR
Solapur-Mangalwedha-Kolhapur State Highway, Belati - 413 002, Tal. North Solapur, Dist. Solapur (Maharashtra).
*Website: http://bmitsolapur.org *Email: bmit@bmssp.org
Approved by AICTE, New Delhi, DTE and Govt. of Maharashtra,
Affiliated to Punyashlok Ahilyadevi Holkar Solapur University, Solapur
DTE Institute Code: EN6293 / MB6293
Accredited by National Assessment and Accreditation Council, Bangalore (NAAC)
General Science & Engineering Department

Date:-14/12/2022

Circular

Internal ISE - I

All the faculties of General Science & Engg department are here by informed that, **ISE -I** will be conducted from **19/12/2022 to 23/12/2022** as per time table. The nature of question paper is **30 marks**(Communication Skill – I **25 Marks**) . After test regular time table will be followed.

Each subject teacher is required to submit hard copy of question paper, attendance, mark sheet, co-mapping and co attainment calculation of their respective subject in specified NAAC format only to Exam co-ordinator to undersigned on or before 15/12/2022.

Sr. No	Date	Time	F Y BTech
2	19/12/2022	09:30 AM – 10:30 AM	Engg. Physics/Engg. Chemistry
2	20/12/2022	09:30 AM – 10:30 AM	Engineering Mathematics I
3	21/12/2022	09:30 AM – 10:30 AM	Basic Civil & Mechanical Engg.
4	22/12/2022	09:30 AM – 10:30 AM	Engineering Mechanics
5	23/12/2022	09:30 AM – 10:30 AM	Communication Skill

14/12/22

Exam Coordinator
(Prof. M N Dhanave)

HOD
(Prof. T D Pawar)

Scanned with OKEN Scanner

Kai. Amdar Brahmdevdada Mane Shikshan Va Samajik Prathishthan, Belati Sanchalit
BRAHMDEVDADA MANE INSTITUTE OF TECHNOLOGY, SOLAPUR
Solapur-Mangalwedha-Kolhapur State Highway, Belati - 413 002, Tal. North Solapur, Dist. Solapur (Maharashtra).
***Website: http://bmitsolapur.org *Email: bmit@bmssp.org**
Approved by AICTE, New Delhi, DTE and Govt. of Maharashtra,
Affiliated to Punyashlok Ahilyadevi Holkar Solapur University, Solapur
DTE Institute Code: EN6293 / MB6293
Accredited by National Assessment and Accreditation Council, Bangalore (NAAC)
General Science & Engineering Department

Date : 14/12/2022

Notice

ISE-I Seating Arrangement

For

All F.Y.B.Tech (Sem-I)

Class Room	Roll No
Div-A	101 – 140 (A)
Div-B	141 – 154(A) 201 –226 (B)
Div-C	226 –254 (B) 301–311(C)
Maths Tutorial Room	312–348 (C)

Exam Coordinator

(Prof. M N Dhanave)

HOD

(Prof. T D Pawar)

Scanned with OKEN Scanner

6.3.3 Percentage of teaching and non-teaching staff participating in Faculty development Programmes (FDP), Management Development Programmes (MDPs) professional development /administrative training programs during the last five years

Year	Name of the participant	Designation	Title of the FDP /MDP/ professional development / administrative training program	Dates (from-to) (DD-MM-YYYY)
2018-2019	Prof.Dhanve M N	Assistant professor	Virtual lab	1/19/2019
			ICT Mode on NBA Accrediatation	22/04/2019-26/04/2019
			STTP through ICT Mode on NBA Accreditation	22/04/2019 - 26/04/2019
	Prof.Bhargande.S.K.	Assistant professor	Virtual lab	1/19/2019
2019-2020	Prof.Binage V.V.	Assistant professor	Effective proposal writing for research and funding	13/05/2020-18/05/2020
			Intellectual Property rights process	5/22/2020
			Technical Teachers Training	22/05/2020 -26/05/2020
	Prof.Pawar.T.D.	Assistant professor	Indian languages as an alternative medium of instrution in technical education	31/08/2019-01/09/2019
	Prof.Wardole A A	Assistant professor	Indian languages as an alternative medium of instrution in technical education	31/08/2019-01/09/2019
	Prof.Pimpale.C.S	Assistant professor	Indian languages as an alternative medium of instrution in technical education	31/08/2019-01/09/2019
			latex	14/05/2020-17/05/2020
			Art of research paper writing and IPR	25/05/2020 – 27/05/ 2020
	Prof chavan p s	Assistant professor	Student Induction Programme	17/06/2019 - 19/06/2019
			Overcoming challenges in adapting online technology in teaching learing	06/05/2020 -11/05/2020
			Effective Proposal Writing for Research and funding	13/05/2020-18/05/2020
	Prof.Wardole A.A	Assistant professor	(AICTE approved FDP)	27/01/2020-26/04/2020
			Awareness & prevention programme for COVID-19	5/21/2020
			COVID-19 Health awareness programme	4/25/2020
			COVID-19 awareness programme2020	4/25/2020
			Effective proposal writing for research and funding	13/05/2020 -18/5/2020

	Prof.Dhanve M N	Assistant professor	Patenting innovation	25/05/ 2020 - 29/05/ 2020
			Webinar IPR	5/30/2020
			IPR in India	24/02/2020 - 26/02/2020
	Prof.Shaikh M M	Assistant professor	Green and Sustainability in Textile Industry	21/09 2020 to 25/09/2020
	Dr.More B M	Associate professor	Yoga beyond aches and pains	5/30/2020
			Effective proposal writing for research and funding	13/05/2020 -18/05/2020
2020-2021	Dr.More B M	Associate professor	Innovation commercialization for atmanirbhar bharat	8/14/2020
			Nanotechnology	24/08/2020 - 28/08/2020
	Prof.Binage V.V.	Assistant professor	Problem based learning	01/06/2020 -05/06/2020
			Deployment of learning managment system for effective learning and assessment	6/6/2020
			Effective utilization for research publication through knimbus digital library	6/1/2020
			Human values and professional ethic(part-II)	6/9/2020
			Game pedagogy in outcome based education	11/06/2020-12/06/2020
			The power of communication skills	6/12/2020
			Student to Employee	6/19/2020
			Communication skills 2.0	6/20/2020
			Outcome based education software	7/9/2020
			Big oppourtunities in the future perspectives	7/13/2020
			Skill based hiring and effective use of linkedin	7/16/2020
	Prof.Shaikh M M	Assistant professor	Art of research paper writing and IPR	25/5/2020-27/5/2020
2021-2022	Dr.More B M	Associate professor	Research methodology ;Tools and techniques	02/08/2021 - 06/08/2021
			Personal effectiveness	21/09/2021-25/09/2021
			Soft skill and personality development	24/03/2022 -25/03/2022
			Advances in Photocatalysis	4/13/2022
	Prof.Pawar.T.D.	Assistant professor	Mathematical softwares	19/02/2021-21/02/2021
	Prof.Wardole A A	Assistant professor	Emerging trends in sustainable energy	16/12/2022-17/12/2024
			Research methodology :Tools and techniques	26-07-2021/31-07-2021
	Dr.More B M	Associate professor	Nano strcutured materials for energy and environment	9/12/2022
			National intelledctual property awarness mission	3/3/2023

			NEP 2020 compliant curriculam structure	8/12/2023
	Prof.Dhanve M N	Assistant professor	Teachning and learning of mathematics in endemic and beyond	8/27/2022
	Prof.Shaikh M M	Assistant professor	Research,publication and patent in humanities and sciences	22/8/2022 -30/08/2022
			Nano strcutured materials for energy and environment	9/12/2022
			Emerging trends in sustainable energy	16/12/2023-17/12/2023
	Prof Binage V V	Assistant professor	Role of artificial intelligence,machine learning and data science on emerging trends of mechanical industries	23/01/2023-30/01/2023
2022-2023	Prof.Wardole A A	Assistant professor	Role of artificial intelligence,machine learning and data science on emerging trends of mechanical industries	23/01/2023-30/01/2023
	Prof Bhopale A A	Assistant professor	Role of artificial intelligence,machine learning and data science on emerging trends of mechanical industries	23/01/2023-30/01/2023
	Dr.More B M	Associate professor	Role of artificial intelligence,machine learning and data science on emerging trends of mechanical industries	23/01/2023-30/01/2023
	Prof.Dhanve M N	Assistant professor	Role of artificial intelligence,machine learning and data science on emerging trends of mechanical industries	23/01/2023-30/01/2023
	Prof.Shaikh M M	Assistant professor	Role of artificial intelligence,machine learning and data science on emerging trends of mechanical industries	23/01/2023-30/01/2023
	Prof.Shaikh M M	Assistant professor	National intelledctual property awarness mission	3/3/2023
			Inculcating research culture amongst young technocrats	5/6/2023

Note: Classify the data and provide year wise

T D Pawar	Indian languages as an Alternative medium of Instruction in Technical Education	Indian Institute of information Technology Pune	2 day
A A Bhopale	Indian languages as an Alternative medium of Instruction in Technical Education	Indian Institute of information Technology Pune	2 day
A A Wardole	Indian languages as an Alternative medium of Instruction in Technical Education	Indian Institute of information Technology Pune	2 day
C S Pimpale	Indian languages as an Alternative medium of Instruction in Technical Education	Indian Institute of information Technology Pune	2 day

31st Aug to 1st Sept 2019
31st Aug to 1st Sept 2019
31st Aug to 1st Sept 2019
31st Aug to 1st Sept 2019

Departmental Library Acc. Register			
Branch :- General Science			
Sr. No.	ACC No.	Title	Author
1	5090	Engg. Chemistry	Jain & Jain
2	5112	Engg. Chemistry	Jain & Jain
3	5073	Engg. Chemistry	Jain & Jain
4	5108	Engg. Chemistry	Jain & Jain
5	5974	Engg. Chemistry	Jain & Jain
6	16336	Engg. Physics	Kshirsagar / Avadhanllu
7	5663	Engg. Physics	Kshirsagar / Avadhanllu
8	16333	Engg. Physics	Kshirsagar / Avadhanllu
9	16380	Engg. Physics	Kshirsagar / Avadhanllu
10	5464	Engg. Physics	Kshirsagar / Avadhanllu
11	6030	Engg. Physics	Gaur / Gupta
12	5726	Engg. Physics	Gaur / Gupta
13	5725	Engg. Physics	Gaur / Gupta
14	5722	Engg. Physics	Gaur / Gupta
15	6033	Engg. Physics	Gaur / Gupta
16	7120	Maths	Dhumal
17	8748	Maths	Dhumal
18	8746	Maths	Dhumal
19	8749	Maths	Dhumal
20	19369	Applied Mechanics	Jain
21	19373	Applied Mechanics	Jain
22	19365	Applied Mechanics	Jain
23	16370	Applied Mechanics	Jain
24	19367	Applied Mechanics	Jain
25	16516	Applied Mechanics	Bhavikatti S. S.
26	10864	Applied Mechanics	Bhavikatti S. S.
27	16525	Applied Mechanics	Bhavikatti S. S.
28	16530	Applied Mechanics	Bhavikatti S. S.
29	10865	Applied Mechanics	Bhavikatti S. S.
30	13047	BEE	Mehta V. K.
31	12781	BEE	Mehta V. K.
32	13048	BEE	Mehta V. K.
33	12777	BEE	Mehta V. K.
34	10886	BEE	Mehta V. K.
35	19956	BME	Madaki S. J.
36	19941	BME	Madaki S. J.
37	19932	BME	Madaki S. J.
38		BME	Madaki S. J.
39		BME	Madaki S. J.
40	19715	Maths	Kumbhojkar
41	19709	Maths	Kumbhojkar
42	19707	Maths	Kumbhojkar
43	19713	Maths	Kumbhojkar
44	19716	Maths	Kumbhojkar
45	21433	Maths - I	Pawar T. D. / Hiremath S.S.
46	21426	Maths - I	Pawar T. D. / Hiremath S.S.
47	21432	Maths - I	Pawar T. D. / Hiremath S.S.
48	21425	Maths - I	Pawar T. D. / Hiremath S.S.
49	21436	Maths - I	Pawar T. D. / Hiremath S.S.
50	21423	Maths - I	Pawar T. D. / Hiremath S.S.

Scanned by CamScanner

51	21422	Maths - I	Pawar T. D. / Hiremath S.S.
52	21424	Maths - I	Pawar T. D. / Hiremath S.S.
53	21435	Maths - I	Pawar T. D. / Hiremath S.S.
54	21431	Maths - I	Pawar T. D. / Hiremath S.S.
55	21447	Maths - II	Pawar T. D. / Hiremath S.S.
56	21442	Maths - II	Pawar T. D. / Hiremath S.S.
57	21441	Maths - II	Pawar T. D. / Hiremath S.S.
58	21440	Maths - II	Pawar T. D. / Hiremath S.S.
59	21444	Maths - II	Pawar T. D. / Hiremath S.S.
60	21451	Maths - II	Pawar T. D. / Hiremath S.S.
61	21437	Maths - II	Pawar T. D. / Hiremath S.S.
62	21450	Maths - II	Pawar T. D. / Hiremath S.S.
63	21449	Maths - II	Pawar T. D. / Hiremath S.S.
64	21448	Maths - II	Pawar T. D. / Hiremath S.S.
65	4813	Let Us C	Kanetkar
66	4812	Let Us C	Kanetkar
67	4785	Let Us C	Kanetkar
68	4945	CS	Sen / Leena
69	11495	Engg. Graphics	Phakatkar
70	10888		Deshpande
71	19016	Engg. Graphics	Kumae A.
72	16760	Engg. Graphics	Kumae A.
73	5701	Surveyeing	Punmia B. C.
74	5695	Surveyeing	Punmia B. C.
75	11929	BCE	Shingare
76	8732	Electronic Components	Joshi M.
77	1533	Electronics	Sedha R. S.
78	21504	BEE	Katre
79	5904	CS	Bhatia
80	18492	E I	Kalashi H. S.
81	5814	Oxford Dictionary	
82	5983	English Grammar	

Scanned by CamScanner

General Science (Back Vol. Journals)

Sr.No.	Title	Vol	Bulk
1	Ind. Jr, of Pure & Applied Mathematics	5	18
2	Ind. Science Abstracts	21	48
3	Ind. Jr. Of Chemistry Section -A	12	20
4	Ind. Jr. Of Chemistry - B	12	12
5	Ind. Jr. Of Pure & Applied Physics	12	30
6	Jr. Of Environmental Science Research International	0	1
7	University News	401	0
8	Industrial Traditional Knowledge	0	2
9	Ind. Jr. Of Tech. Education	0	1
10	IETE Technical Review	0	8
11	Jr. Of Institutions Of Engineers	0	2
12	IETE Jr. Of Research	0	8
13	Jr. Of Institutions Engineers - B	2	1
14	Standard Minthly adition	0	7
15	Jr. Of Scientific & Industrial Research	0	9
16	Pramana	0	28
17	Jr. Of Engg. Education	0	9
18	Resonsnce	0	15
19	Oriental Physics	0	1
20	Int. Jr. Of Apllied Computing	0	1
	Total	465	221

LIBRARIAN
BMIT [illegible] Solapur.

Scanned by CamScanner

BMIT, Solapur.
G.S.E

Departmental Library

Sr. No	Date	Name of student	Roll No.	Book name or Magazine	~~Reg. No.~~ Reg. No.	(student) Issue Sign	(staff) Received Sign
1	29-9-15	Nilgar P.R	131	BEE	10886	Rajesh	[signature] 01-10
2	29-9-15	Kate P.R	123	BEE	12781	[signature]	[signature] 01-10
3	29.9.15	Sathe A.S	141	BEE	3047	[signature]	[signature]
4	29.9.15	Nadaf S.M	126	BEE	3048	Sana	[signature]
5	29.9.15	Sabungar Anzalna	139	BEE	12777	Anzalna	[signature]
6	1.10.15	Dhavale. S.D	109	AM	19370	Dhavale	[signature] 03.10
7	3-10-15	Dhavale S.D	109	AM	19370	Dhavale	[signature] 05.10
8	3-10-15	Dhavale. S.D	109	ISA	June-13	Dhavale	[signature] 05.10
~~14~~ 9	5-10-15	Goli Shreyasi. G.	114	M-I	8749	S.G.Goli	[signature] 8-10
10	5-10-15	Kadam D.D	118	M-I	8746	Dadan	[signature] 12.10
11	8-10-15	Nilgar P.R.	131	BEE	12777	Rajesh	[signature] 11-10
12	8-10-15	Kate P.R	123	Maths-I	7120	[signature]	[signature] 12-10
13	8-10-15	Kore K.G	124	AM	19365	[signature]	[signature] 12.10
"	8.10.15	Sana M. Nadaf	126	MI	8748	Sana	Sana
14	9-10-15	Goli Shreyasi	114	MI	8749	S.G.Goli	[signature] 12-10
15	9.10-15	Goli Shreyasi	114	AM Jain	19369	S.G.Goli	[signature] 14.10
16	9/10/15	Dhavale S.D.	109	AM Jain	19373	Dhavale	[signature] 12.10
17	12/10/15	Chavan M.S	103	M-I Dhumal	7120	Chavan	[signature] 14.10
18)	12/10/15	Chavare S.D.	105	BEE Mehta	12777	Chavare S.D.	[signature] 14.10
19)	12/10/15	Antad S.S.	101	M-I Dhumal	8749	S.S. Antad	[signature] 14.10
20]	12-10-15	Kadam D.D	118	M-I Dhumal	8746	Dadan	[signature]
21)	12-10-15	Gaikwad K.Y	111	M-I Model Ans sheet	—	[signature]	[signature] 12-10
22)	12-10-15	Gaikwad S.D	117	M-I model Q..	—	[signature]	[signature] 12-10
23)	12-10-15	Goudanavaru G.L	115	M-I modes Ans pass	—	[signature]	[signature] 12-10
24)	12-10-15	Domakale S.S.	108	India Today	—	[signature]	[signature] 12-10
25)	12-10-15	Chavare S.D.	105	Business India	—	Chavare S.D.	[signature] 12-10
26]	12-10-15	Chavan M.S.	103	Lakprabha	—	Chavan	[signature] 12-10
27]	12/10/15	Antad S.S.	101	Lokprabha	—	S.S. Antad	[signature] 12-10
28)	12/10/15	Gund. J.D	116	modal-question	—	[signature]	[signature] 12-10
	12/10-15	Dalvi U.A.	107	model A.P.	—	[signature]	[signature] 12.10
	~~13/10/15~~	~~Sana N~~					

Scanned by CamScanner

Sr.No.	Date	Name of student	Roll No.	Book name or Magazine	Reg. No.	Issue sign	Received sign
30	14/10/15	Chavan M.S.	103	Dhumal	7120	Chavan	16-10
31	—11—	Chavare S.D.	105	Mehta	12777	Chavare S.D.	17-10
32	14/10/15	Nadaf sana M.Ali	126	Dhumal	8748	sana	17-10
33	15/10/15	Kate P.R	128	Mehta	13041	Kate	17-10
34	15/10/15	Nilgar P.R	131	Mehta	12781	Nilgar	17-10
35	17/10/15	Nilgar P.R	131	Mehta	13048	Nilgar	20-10
36	17/10/15	Chavan M.S	103	Dhumal	8749	Chavan	16-10
37	17/10/15	Antad S.S.	101	Jain	19373	S.S.Antad	20-10
38	17/10/15	Balwant Rao A.A	102	Mehta	12777	Aartis	20-10
39	17/10/15	Sneha D. Dhavale	109	AM-Jain	19370	Dhavale	20-10
40	17/10/15	sana Nadaf	126	BEE Meh	12781	sana	20-10
41 39	20-10-15	Sabungar Anzalna.	139	Maths	8748	Anz	26-10
42	23/10/15	Balwant Rao A.A	102	Mehta	12777	Aartis	26-10
43	23/10/15	Antad S.S.	101	Dhumal	7120	S.S.Antad	26-10
44	23/10/15	sana Nadaf	126	Mehta	12781	sana	26-10
45	23/10/15	Sneha D. Dhavale	109	AM-Jain	19370	Dhavale	19-12
46	23/10/15	Kadam D.D.	118	M-1 Dhumale	8746	Kadam	26-10
47	23-10-15	Salunke P.R.	140	V-K-Mehedu	3047	Salunke	16-10
48	26.10.15	Akshada Sathe	141	V.V. Dhumal	8748	Akshada	27-10
49	26.10.15	Sagar Aishwarya	150	Kumbhojkar	19716.	Sagar.	30-10
50	27-10-2015	Salunke P.R.	140	kumbhojkar	19709	Salunke	30-10
51	27.10.15	Nadaf sana	126	Dhumal ~~Kumbhojkar~~	7120	sana	30-10
52	27-10-15	Rathod Seema	138	Kumbhojkar	19707	Rathod	31-10
53	27-10-15	Shaikh Aasma	142	Kumbhojkar	19713	Shaikh	2-11
63	30/10/15	Balwant Rao A.A	102	kumbhojkar	19715	Aartis	31-10
64	30/10/15	Antad S.S.	101	Jain	19369	S.S.Antad	2-11
65	30/10/15	Goli Shreyasi.G.	114	Jain	19365	S.G.Goli	4-11
66	31/10/15	Dhavale. S.D	109	AM-Jain	19370	Dhavale	4-11
67	31/10/15	Chavare S.D.	105	AM-Jain	19373	Chavare S.D.	2-11
68	4/10/15	Goli Shreyasi.G.	114	Jain	19365	S.G.Goli	14-10
69	4/10/15	Chavan M.S	103	Jain	19367	Chavan	16-10
70	4/10/15	Dhavale. S.D	109	AM-Jain	19369	Dhavale	16-10

Scanned by CamScanner

Brahmdevdada Mane Institute of Technology,Solapur

Students MOCK Online Feed Back Score Analysis Sheet

Department: General Engineering and Science

Class: F.Y.B.Tech-C Year: 2022-23 Sem-I

Date:31/01/2023

2022
SEM- I

Subject	Teacher	Score
EM-I	MND	95.94
PH	BMM	93.24
EM	AAB	95.94
EM-I	CSP	94.59
BCE	AAW	94.59
EM	AAW	91.89
BME	AAZ	95.94
CS	VVB	97.29
CDT	PSC	95.94
Total		855.36
Average		84.38
Departmental Average		**84.38**

(Prof C S Pimpale)
FE Feedback Comm Member

(Prof. T D Rawar)
HOD

Scanned by CamScanner

BRAHMDEVDADA MANE INSTITUTE OF TECHNOLOGY, SOLAPUR.

MOCK Feed-Back form.

Dept: -GES Class: -FE-C Sem.:- I Year- 2022-23

Teacher Name: - B.m. more sir Subject: - eng physics Theory/Practical

Performance	Grade A	Grade B	Grade C	Grade D	Marks Given
ACADEMIC					
1) How your teacher engages:					4
a) Lecture hours	Regular (4)	Irregular(2)	Occasional(1)		4
b) Practical hours	Regular (4)	Irregular(2)	Occasional(1)		4
2) Syllabus coverage speed	Proper(4)	Slow(2)	Fast(1)		
3) Which aspects of the subjects do you understand?					
a) Concept / Principles.	Yes (2)	Partly (1)	No (0)		2
b) Mathematical part / Working / Description.	Yes (3)	Partly (2)	No (0)		3
c) Applications.	Yes (1)	No (0)			1
4) Does the teacher gives additional information					
a) Beyond the syllabus?	Yes (3)	Little (1)	No (0)		3
b) Whether it is relevant?	Yes (2)	No (0)			2
5) Does the teacher co-relate theory with Practice during the lecture?	Yes (2)	Sometimes (1)	No (0)		2
6) Is the teacher willing to help you in getting your concept clarified?	Yes (2)	Occasional (1)	No (0)		2
7) How do you attend the class?	Regular (3)	Moderate (2)	Occasional (1)		3
8) Availability of teacher to resolve your problems.	Often (3)	Moderate (2)	Occasional (1)	No (0)	3
					31
GENERAL					
1) Does the teacher hold your attention while teaching	Yes (2)	Partly (1)	No (0)		1
2) How is the teaching in general?	Interesting (3)	Boring (2)	Monotonous (1)		3
3) How does the teacher speak?	Normal (3)	Fast (2)	Slow (1)		3
4) Is your teacher audible?	Yes (2)	No 0)	No (0)		2
5) How is the sketch work / other writing on the black-board?	Neat (3)	Ordinary (2)	Shabby (1)		3
6) Does your teacher use teaching aid?	Yes (2)	Very few times (1)	No (0)		1
7) Is the teaching aid useful for you?	Yes (2)	Partly (1)	No (0)		2
8) Are you encouraged to put questions in the class?	Always (3)	Occasionally (2)	No (0)		3
9) How is the atmosphere in the class?	Pleasant (4)	Serious (3)	Light (2)	Unpleasant (0)	4
10) How does the teacher engage the period on an average?	Full period (3)	Over period (2)	Part period (1)		3
11) Does your teacher get involved in guiding you for:					
a) Personal problems	Yes (3)	Occasionally (2)	NA (0)		2
b) Academic achievement	Yes (3)	Occasionally (2)	NA (0)		3
c) Extra Curricular activities	Yes (3)	Occasionally (2)	NA (0)		3
12) In your opinion how is your teacher in general	Excellent (5)	Good (3)	Fair (1)	Poor (0)	3
					95

Note:- 1) Your honest opinion is highly valuable 2) Do not write your name or sign anywhere. 3) Give number which is closest to your honest opinion.

Scanned by CamScanner

BRAHMDEVDADA MANE INSTITUTE OF TECHNOLOGY, SOLAPUR

MOCK Feed-Back form.

Dept: -GES Class: -FE-C Sem.:- I Year- 2022-23

Teacher Name: - M. Dhanave mam Subject - engineering maths Theory/Practical

Performance	Grade A	Grade B	Grade C	Grade D	Marks Given
ACADEMIC					
1) How your teacher engages					
a) Lecture hours	Regular (4)	Irregular(2)	Occasional(1)		4
b) Practical hours	Regular (4)	Irregular(2)	Occasional(1)		4
2) Syllabus coverage speed	Proper(4)	Slow(2)	Fast(1)		4
3) Which aspects of the subjects do you understand?					
a) Concept / Principles	Yes (2)	Partly (1)	No (0)		2
b) Mathematical part / Working / Description	Yes (3)	Partly (2)	No (0)		3
c) Applications	Yes (1)	No (0)			0
4) Does the teacher gives additional information					
a) Beyond the syllabus?	Yes (3)	Little (1)	No (0)		1
b) Whether it is relevant?	Yes (2)	No (0)			2
5) Does the teacher co relate theory with Practice during the lecture?	Yes (2)	Sometimes (1)	No (0)		2
6) Is the teacher willing to help you in getting your concept clarified?	Yes (2)	Occasional (1)	No (0)		2
7) How do you attend the class?	Regular (3)	Moderate (2)	Occasional (1)		3
8) Availability of teacher to resolve your problems	Often (3)	Moderate (2)	Occasional (1)	No (0)	3
GENERAL					30
1) Does the teacher hold your attention while teaching	Yes (2)	Partly (1)	No (0)		2
2) How is the teaching in general?	Interesting (3)	Boring (2)	Monotonous (1)		3
3) How does the teacher speak?	Normal (3)	Fast (2)	Slow (1)		3
4) Is your teacher audible?	Yes (2)	No 0)	No (0)		2
5) How is the sketch work / other writing on the black-board?	Neat (3)	Ordinary (2)	Shabby (1)		2
6) Does your teacher use teaching aid?	Yes (2)	Very few times (1)	No (0)		1
7) Is the teaching aid useful for you?	Yes (2)	Partly (1)	No (0)		2
8) Are you encouraged to put questions in the class?	Always (3)	Occasionally (2)	No (0)		3
9) How is the atmosphere in the class?	Pleasant (4)	Serious (3)	Light (2)	Unpleasant (0)	2
10) How does the teacher engage the period on an average?	Full period (3)	Over period (2)	Part period (1)		3
11) Does your teacher get involved in guiding you for					
a) Personal problems	Yes (3)	Occasionally (2)	NA (0)		2
b) Academic achievement	Yes (3)	Occasionally (2)	NA (0)		3
c) Extra Curricular activities	Yes (3)	Occasionally (2)	NA (0)		3
12) In your opinion how is your teacher in general	Excellent (5)	Good (3)	Fair (1)	Poor (0)	5

Note -1) Your honest opinion is highly valuable 2) Do not write your name or sign anywhere. 3) Give number which is closest to your honest opinion.

Scanned by CamScanner

Brahmdevdada Mane Institute of Technology,Solapur

Students MOCK Online Feed Back Score Analysis Sheet

Department: General Engineering and Science

Class: F.Y.B.Tech-A Year: 2022-23 Sem-I

Date:31/01/2023

Subject	Teacher	Score
EM-I	MND	97.29
PH	BMM	93.24
EM	AAB	98.64
EM-I	TDP	98.64
BCE	AAW	95.94
BME	VSB	94.94
CS	VVB	82.43
CDT/UHV	PSC	92.9
Total		754.02
Average		73.45777778
Departmental Average		**73.45777778**

(Prof C S Pimpale)
FE Feedback Comm Member

(Prof. T D Pawar)
HOD

Scanned by CamScanner

Brahmdevdada Mane Institute of Technology,Solapur

Department: General Engineering and Science

Students Feed Back Score Analysis Sheet

Class: F.Y.B.Tech (C) Year: 2022-23 Sem-II

Date:04/07/2023

Subject	Teacher	Score
EM-II	TDP	89
CH	MMS	92
EGD	AAB	92
BE	Korke Sir	87
EE	SGS	87
CS	VVB	84
PPS	AKA	89
	Total	620
	Average	88.57142857
	Departmental Average	**88.57142857**

(Prof C S Pimpale)
FE Feedback Comm Member

(Prof. T D Pawar)
HOD

Scanned by CamScanner

II) GENERAL :	Grade				Teacher Name and Subject							
	A	B	C	D	M-II	M-II	EG	BE	EE	PPS	PS	CH
					TDP	Bagwan	AVC	SSG	PKM	TAK	VVB	MMS
1) Does the teacher hold your attention while teaching?	Yes(3)	Partly(2)	No(0)		3	3	3	3	3	3	3	3
2) How is the teaching of teacher ?	Interesting (5)	Ordinary(3)	Monotonous(1)		5	5	5	5	5	5	5	5
3) Is your teacher proficient in English?	Proficient(3)	Yes(2)	No(0)		3	2	2	2	3	2	3	5
4) a) How does the teacher speak ?	Normal(3)	Fast(2)	Slow(1)		3	3	3	3	3	3	3	3
b)Is your teacher audible ?	Yes(2)	partly(1)	No(0)		2	2	2	2	2	2	2	2
5) How is the sketch work / other writing on the Black-board ?	Neat(3)	Ordinary(2)	Poor(1)		3	2	3	3	3	2	3	3
6)a) Does your teacher use teaching aid ? (OHP/LCD/Chatrs)	Yes(3)	Very few times (1)	No(0)		3	3	3	3	3	3	3	3
b)Proper explaination with above aids is given?	Yes(3)	Partly (2)	No(0)		3	3	3	3	3	3	2	3
7) Are you encouraged to put questions in the class ?	Always(3)	Occassionally (1)	No(0)		1	1	1	1	1	1	1	1
8) How is the atmosphere in the class ?	Pleasant(4)	Normal(3)	Light(1)		3	3	3	3	3	3	3	3
9) How does the teacher engage the period on an average?	Full period(4)	Over period(3)	Part period(2)	1	4	4	4	4	4	4	4	4
10) Does your teacher get involved in guiding you for: (Academic Achivement/ Extra curricular Activities)	Yes(4)	Occassionally (2)	No (0)		4	4	4	4	4	4	4	4
11) In your opinion how does your teacher teach in general	Excellent (10)	Good(8)	Fair(6)	Poor(4)	10	10	10	10	10	10	10	10
					46	45	44	46	49	47	45	49

Scanned by CamScanner

BRAHMDEVDADA MANE INSTITUTE OF TECHNOLOGY

Feed-Back Proforma (2022-23)

Date : Class : FE-A Branch : ALL BRANCH Semester: II

Note 1) Your correct opinion is highly valuable and hence 2) Do not sign or write your name anywhere. 3) Give number which is closest to your honest opinion.

Performance	Grade				Teacher Name and Subject							
I) ACADEMIC :	A	B	C	D	M-II	M-II	EG	BE	EE	FPS	PS	CH
					TDP	Bagwan	AVC	SSG	PKM	TAK	VVB	MMS
1) How your teacher engages -hours?												
a) Lecture hours	Regular(5)	Irregular(3)	Occassional(1)		5	5	5	5	5	5	5	5
b) Practical hours / Tutorials (If applicable)	Regular(5)	Irregular(3)	Occassional(1)		5	5	5	5	5	5	5	5
2) Syllabus coverage												
a) Properly covered	All Topics(5)	75% Topics(3)	50% Topics(2)		5	5	5	5	5	5	5	5
b) Percentage covered	100%(5)	above 90%(3)	above 80%(2)	above 70%(1)	1	5	5	5	1	1	5	5
3) Which aspects of the subjects do you understand ?												
a) Concepts / Principles	Yes(5)	Partly(3)	No(0)		0	5	5	5	5	5	5	5
b) Mathematical part / Working / Description	Yes(3)	Partly(2)	No(0)		0	3	3	3	3	3	3	3
c) Applications	Yes(2)	Partly(1)	No(0)		0	2	2	2	2	2	2	2
4) Does the teacher give additional information												
a) Beyond the syllabus ?	Yes(2)	Little(1)	No(0)		1	2	2	2	1	2	2	2
b) Whether it is relevant ?	Yes(2)	Partly(1)	No(0)		1	2	2	2	1	2	2	2
5) Does the teacher co-relate theory with practice during his / her lecture .	Yes(5)	Sometimes (3)	No(0)		3	3	3	3	3	3	3	5
6) does the teacher relate the subject with university question paper (objective and theory)	Excellent(5)	Good(3)	Fair(2)	Poor(1)	3	3	3	3	3	3	3	3
7) How do you attend the class?	Regular(3)	Moderate(2)	Occassional(1)		3	3	3	3	3	3	3	3
8) Availability of teacher to resolve your problems	Often(3)	Moderate(2)	Occassional(1)	No(0)	2	3	3	2	2	2	3	3
					31	49	49	48	47	49	49	49

Scanned by CamScanner

PUNYASHLOK AHILYADEVI HOLKAR SOLAPUR UNIVERSITY, SOLAPUR
FACULTY OF SCIENCE AND TECHNOLOGY
Structure of S.Y. B. Tech. (CSE) wef. 2021-2022
Semester – I

Course Code	Theory Course Name	Engagement Hours			Credits	FA	SA		Total
		L	T	P		ESE	ISE	ICA	
CS211	Applied Mathematics-I	3	1		4	70	30	25	125
CS212	Discrete Mathematical Structures	3	1		4	70	30	25	125
CS213	Data structures	3			3	70	30		100
CS214	Computer Graphics	3			3	70	30		100
CS215	Microprocessors	3			3	70	30		100
CS216	Python Programming	2			2		25		25
	Sub Total	**17**	**2**		**19**	**350**	**175**	**50**	**575**
	Environmental studies	2				50			50
	Laboratory/Workshop					**ESE** / **POE**			
CS213	Data structures			2	1	50		25	75
CS214	Computer Graphics			2	1			25	25
CS215	Microprocessors			2	1			25	25
CS216	Python Programming			2	1	50		25	75
	Sub Total			**8**	**4**	**100**		**100**	**200**
	Grand Total	**19**	**2**	**8**	**23**	**450**	**175**	**150**	**775**

PUNYASHLOK AHILYADEVI HOLKAR SOLAPUR UNIVERSITY, SOLAPUR
FACULTY OF SCIENCE AND TECHNOLOGY
Structure of S.Y. B.Tech.(CSE) wef. 2021-2022
Semester – II

Course Code	Theory Course Name	Engagement Hours			Credits	FA	SA		Total
		L	T	P		ESE	ISE	ICA	
CS221	Applied Mathematics-II	3	1		4	70	30	25	125
CS222	Theory of Computation	3	1		4	70	30	25	125
CS223	Computer Organization and Architecture	3			3	70	30		100
CS224	Computer Networks	3			3	70	30		100
CS225	Object Oriented Programming using Java	2			2		25		25
	Total	**14**	**2**		**16**	**280**	**145**	**50**	**475**
	Environmental studies	2				50			50
	Laboratory/Workshop					**ESE POE**			
CS223	Computer Organization and Architecture			2	1			25	25
CS224	Computer Networks			2	1	50		25	75
CS225	Object Oriented Programming using Java			4	2	50		25	75
	Total			**8**	**4**	**100**		**75**	**175**
	Grand Total	**16**	**2**	**8**	**20**	**380**	**145**	**125**	**650**

PUNYASHLOK AHILYADEVI HOLKAR SOLAPUR UNIVERSITY, SOLAPUR
FACULTY OF SCIENCE AND TECHNOLOGY
Structure of T.Y. B. Tech. (CSE) w.e.f. 2022-2023 Semester-I

Course Code	Theory Course Name	Engagement Hours			Credits	FA	SA		Total
		L	T	P		ESE	ISE	ICA	
CS311	Artificial Intelligence	3			3	70	30		100
CS312	Operating Systems	3			3	70	30		100
CS313	Database Engineering	3			3	70	30		100
CS314	Design and Analysis of Algorithm	3			3	70	30		100
CS315	Mobile Application Development	2			2		25		25
SL31	Self-Learning Module I (HSS)				1	50			50
	Sub Total	**14**			**15**	**330**	**145**		**475**
	Laboratory/Workshop					**ESE** / **POE**			
CS311	Artificial Intelligence			2	1			25	25
CS312	Operating Systems			2	1			25	25
CS313	Database Engineering			2	1	50		25	75
CS314	Design and Analysis of Algorithm			2	1	50		25	75
CS315	Mobile Application Development			2	1	50		25	75
	Sub Total			**10**	**5**	**150**		**125**	**275**
	Grand Total	**14**		**10**	**20**	**480**	**145**	**125**	**750**

Punyashlok Ahilyadevi Holkar Solapur University, Solapur
FACULTY OF SCIENCE AND TECHNOLOGY
Structure of T.Y. B. Tech. (CSE) w.e.f. 2022-2023Semester-II

Course Code	Theory Course Name	Engagement Hours			Credits	FA	SA		Total
		L	T	P		ESE	ISE	ICA	
CS321	System Programming	3			3	70	30		100
CS322	Internet of Things	3			3	70	30		100
CS323	Software Engineering	3	2		5	70	30	25	125
CS324	Professional Elective-I	3			3	70	30		100
CS325	Web UI and UX Technology	2			2		25		25
CSO326	Open Elective	2			2	50			50
	Sub Total	**16**	**2**		**18**	**330**	**145**	**25**	**500**
	Laboratory/Workshop					**ESE / POE**			
CS321	System Programming			2	1			25	25
CS322	Internet of Things			2	1			25	25
CS324	Professional Elective-I			2	1			25	25
CS325	Web UI and UX Technology			2	1	50		25	75
CS327	Mini Project			2	1	50		25	75
	Sub Total			**10**	**5**	**100**	**0**	**125**	**225**
	Grand Total	**16**	**2**	**10**	**23**	**430**	**145**	**150**	**725**

Professional Elective – I	**Open Elective**
Cloud Computing	Principles of Management: Practicing Ethics, Responsibility,Sustainability
Augmented Reality/Virtual Reality	Engineering Economics and Management
Network Security	Disaster Management

PUNYASHLOK AHILYADEVI HOLKAR SOLAPUR UNIVERSITY, SOAPUR
FACULTY OF SCIENCE AND TECHNOLOGY
Credit System Structure of Final Year B.Tech.(CSE) wef. 2021-2022

Semester – I

Course Code	Theory Course Name	Hrs./Week			Credits	Examination Scheme			
		L	T	P		ISE	ESE	ICA	Total
CS411	Distributed Systems	3	--	--	3	30	70	--	100
CS412	Machine Learning	3	--	--	3	30	70	--	100
CS413	Modern Database System	4	--	--	4	30	70	--	100
CS 414A to CS414B	Elective-II	3	1	--	4	30	70	25	125
CS 415A to CS415B	Elective-III	3	1	--	4	30	70	25	125
CS416	# Web Technology	2	--	--	2	25	--	--	25
	Sub Total	18	2	--	20	175	350	50	575
	Laboratory / Workshop								
							ESE / **POE**		
CS413	Modern Database System	--	--	2	1		50	25	75
CS412	Machine Learning	--	--	2	1		--	25	25
CS416	# Web Technology	--	--	2	1		50	25	75
CS417	Lab-I : Project Phase I	--	--	4	2		50	25	75
	Vocational Training	--	--	--	1		--	25	25
	Sub Total				6		150	125	275
	Grand Total	**18**	**2**	**10**	**26**	**175**	**500**	**175**	**850**

Semester – II

Course Code	Theory Course Name	Hrs./Week			Credits	Examination Scheme			
		L	T	P		ISE	ESE	ICA	Total
CS421	Management Information System	4	--	--	4	30	70		100
CS422	Information & Cyber Security	4	--	--	4	30	70		100
CS423A to CS423B	Elective-IV	3	--	--	3	30	70		100
CS424A to CS424B	Elective-V	3	--	--	3	30	70		100
CS425	# Programming in C#.Net	2	--	--	2	25	--		25
	Sub Total	16	--	--	16	145	280		425
	Laboratory / Workshop								
							ESE		
							POE		
CS422	Information & Cyber Security	--	--	2	1		50	25	75
CS423	Elective-IV	--	--	2	1			25	25
CS424	Elective-V	--	--	2	1			25	25
CS425	# Programming in C#.Net	--	--	2	1		50	25	75
CS426	Lab-II : Project Phase II	--	--	6	3		100	100	200
	Sub Total			14	7		200	200	400
	Grand Total	**16**		**14**	**23**	**145**	**480**	**200**	**825**

Elective II CS414A - Internet of Things CS414B - Software Testing and Quality Assurance CS414C – Adhoc and Sensor Networks	**Elective III** CS415A - Business Intelligence CS415B - Data Mining CS415C – Real Time Systems
Elective IV CS423A - Big data Analytics CS423B –Natural Language Programming	**Elective V** CS424A - Cloud Computing CS424B - Deep Learning

Kai. Amdar Brahmdevdada Mane Shikshan Va Samajik Pratishthan, Belati Sanchalit
Brahmdevdada Mane Institute of Technology, Solapur
Post Box No.224, Solapur-Mangalwedha-Kolhapur State Highway, Belati-413002
Tal. North Solapur Dist. Solapur Phone: (0217) 2283842/43, Fax: 0217 2283466
Website: www.bmssp.org/bmit Email:bmit@bmssp.org
(Approved by AICTE, New Delhi, Govt. Of Maharashtra and Affiliated to Solapur University, Solapur)

Department of Computer Science & Engineering

Department Calender 2018-19

Semester – I

MONTH	PLANNED ACTIVITY	SCHEDULE
July	Teaching/ICA plan submission	26th – 30th June
	Term Start	2nd July
	MOCK Feed Back	4th Week of July
	AMC-I	4th Week of July
	NSS Activities	4th Week of July
	Training program on add-on courses	4th Week of July
August	ISE - I	6th – 10th Aug.
	Surprise Test / MCQ Test	13th – 24th Aug.
	Expert Lecture	2nd Week of Aug.
	Remedial classes in extra lectures	13th – 18th Aug.
	Dept. file updation check	3rd week of Aug
	CC Activities	2nd week of Aug
	NSS Activities	1st Week of Aug.
	Partial Submission	Last Week of Aug.
	AMC-II	4th Week of Aug.
	Parents Meet	Last Week of Aug.
Sept	ICT Content Updation	1st Sept
	ISE-II / Midterm Examination	3rd – 7th Sept.
	Surprise Test / MCQ Test	10th – 14th Sept.
	Expert Lecture	1st Week of Sept.
	Remedial classes in extra lectures	10th – 15th Sept.
	Dept. file updation check	4th week of Sept.
	Final Feed Back	4th week of Sept.
	CC Activities	2nd week of Sept.
	NSS Activities	4th Week of Sept.
	AMC-III	4th week Sept.
Oct	ICT Content updation	1st Oct
	ISE-III	1st – 6th Oct.
	Surprise Test / MCQ Test	1st Week of Oct
	NSS Activities	1st / 4th Week of Oct.
	Remedial classes for backlog students	8th - 13th Oct
	Term Work submission and Be-mighty booklet collection	4th week of Oct
	Term End	10th Oct
	Dept. file updation check	Last week of Oct
Nov	University POE	1st week of Nov
	Backlog University Exam	3rd week of Nov
	Regular University Exam	1st week of Nov
	FDP/STTP , paper publication	15th Nov to 15th Dec
	Assessment of University paper	10th Nov to 30th Nov
Start of Next Academic Year		**1st January 2019**

Note: 1. Above schedule is tentative. Changes will be made as per the requirement.
2. Marks of ISE/Midterm Exams will be submitted with CO attainment level calculation.
3. Remedial classes for slow learners after each ISE/ Midterm exam will be conducted in practical sessions.

(Prof. Kulkarni S. G.)
HOD CSE

H. O. D.
Comp. Sci. & Engg. Deptt.
BMIT, Solapur.

Kai. Amdar Brahmdevdada Mane Shikshan Va Samajik Pratishthan, Belati Sanchalit
Brahmdevdada Mane Institute of Technology, Solapur
Post Box No 224, Solapur-Mangalwedha-Kolhapur State Highway, Belati-413002
Tal. North Solapur Dist. Solapur Phone: (0217) 2283842/43, Fax: 0217 2283466
Website: www.bmssp.org/bmit Email:bmit@bmssp.org
(Approved by AICTE, New Delhi, Govt. Of Maharashtra and Affiliated to Solapur University, Solapur)

Department of Computer Science & Engineering

Department Calendar 2018-19
Semester - II

MONTH	PLANNED ACTIVITY	SCHEDULE
January	Term Start	1st Jan
	NSS Activities	1st week
	Technical Activity-Abhivyakti	24th to 25th Jan
	Cultural Activities - Yuvoustav-2018	25th Jan
	Sports Activities - SMASH-2018	26th to 27th Jan
	MOCK Feed Back	29th to 30th Jan
	AMC-I	29th to 30th Jan
	ISE - I	28th Jan to 1st Feb
	Online MCQ and Surprise Test	3rd week of Jan
February	ICT Content Updation	1st Feb
	Remedial classes in extra lectures	10th Feb to 20th Feb
	Expert Lecture on Bridge and add-on courses	12th to 16th Feb
	Parents Meet	3rd week of Feb
	Industrial Visits / Tour	20th to 23rd Feb
	Dept. file updation check	23rd Feb
	CC Activities	4th week of Feb
	ISE-II / Midterm Examination	25th Feb to 1st March
	Online MCQ and Surprise Test	3rd week of Feb
	Partial Submission	26th to 28th Feb
	AMC-II	26th to 28th Feb
March	ICT Content Updation	1st Mar
	NSS Activities	1st and 2nd week
	Expert Lecture on carrier guidance, Entrepreneurship	12th to 16th Mar
	Remedial classes in extra lectures	10th to 20th Mar
	ISE-III	25th to 29th March
	Online MCQ and Surprise Test	3rd week of March
	Dept. file updation check	30th March
	Final Feed Back	26th to 28th Mar
	CC Activities	4th week of Mar
	AMC-III	26th to 28th Mar
April	Project Exhibition of Final year students	1st week
	Re-test	8th to 10th April
	Remedial classes for backlog students	9th to 18th April
	Term End	12th April
	Term Work submission and Be-mighty booklet collection	15th to 17th April
	Department News letter	10th April
	Farewell function of final year students	2nd week
	Book Review	18th April
	University POE	2nd week
	Dept. file updation check	27th April
	Performance Appraisal (Staff, Lab assistant, HOD, Peer)	19th April
May	Tentative schedule of University Exam	3rd week
	FDP/STTP , paper publication	4th week
June	Tentative schedule of University Exam	1st week
	Assessment of University paper	2nd week
	FDP/STTP , paper publication	1st, 2nd, 3rd, 4th week
Start of Next Academic Year		**1st July 2019**

Prof.Ms.A.N.Khan
(HOD CSE)

Comp. Sci. & Engg. Dept.
BMIT, Solapur.

Kai. Amdar Brahmdevdada Mane Shikshan Va Samajik Pratishthan, Belati Sanchalit
Brahmdevdada Mane Institute of Technology, Solapur
Post Box No.224, Solapur-Mangalwedha-Kolhapur State Highway, Belati-413002
Tal. North Solapur Dist. Solapur Phone: (0217) 2283842/43, Fax: 0217 2283466
Website: www.bmssp.org/bmit Email:bmit@bmssp.org
(Approved by AICTE, New Delhi, Govt. Of Maharashtra and Affiliated to Solapur University, Solapur)

Department of Computer Science & Engineering

Dep artm
Calend

Department Calender 2019-20

Semester – I

MONTH	PLANNED ACTIVITY	SCHEDULE
July	Teaching/ICA plan submission	26th – 30th July
	Term Start	2nd July
	MOCK Feed Back	4th Week of July
	AMC-I	4th Week of July
	NSS Activities	4th Week of July
	Training program on add-on courses	4th Week of July
August	ISE - I	1st Week of Aug.
	Surprise Test / MCQ Test	2nd Week of Aug.
	Expert Lecture	2nd Week of Aug.
	Remedial classes in extra lectures	2nd Week of Aug.
	Dept. file updation check	3rd week of Aug
	CC Activities	2nd week of Aug
	NSS Activities	1st Week of Aug.
	Partial Submission	Last Week of Aug.
	AMC-II	4th Week of Aug.
Sept	ICT Content Updation	1st Sept
	Surprise Test / MCQ Test	2nd Week of Sept.
	ISE-II / Midterm Examination	4th to 8th Sept
	Expert Lecture	1st Week of Sept.
	Remedial classes in extra lectures	2nd week of Sept.
	Dept. file updation check	4th week of Sept.
	Final Feed Back	4th week of Sept.
	CC Activities	2nd week of Sept.
	NSS Activities	4th Week of Sept.
	AMC-III	4th week Sept.
	Parents Meet	Last Week of Sept.
Oct	Surprise Test / MCQ Test	1st Week of Oct
	NSS Activities	1st / 4th Week of Oct.
	ICT Content updation	1st Oct
	ISE-III	3rd week of Oct
	Remedial classes for backlog students	9th to 18th Oct
	Term Work submission and Be-mighty booklet collection	4th week of Oct
	Term End	10th Oct
	Dept. file updation check	Last week of Oct
Nov	University POE	1st week of Nov
	Backlog University Exam	3rd week of Nov
	Regular University Exam	1st week of Nov
	FDP/STTP , paper publication	15th Nov to 15th Dec
	Assessment of University paper	10th Nov to 30th Nov
Start of Next Academic Year		**1st January 2020**

Note: 1. Above schedule is tentative. Changes will be made as per the requirement.
2. Marks of ISE/Midterm Exams will be submitted with CO attainment level calculation.
3. Remedial classes for slow learners after each ISE/ Midterm exam will be conducted in practical sessions.

(Prof. Khan A. N.)
HOD CSE

Kai. Amdar Brahmdevdada Mane Shikshan Va Samajik Prathishthan, Belati Sanchalit
BRAHMDEVDADA MANE INSTITUTE OF TECHNOLOGY, SOLAPUR
Solapur-Mangalwedha-Kolhapur State Highway, Belati - 413 002, Tal. North Solapur, Dist. Solapur (Maharashtra).
*Website: http://bmitsolapur.org *Email: bmit@bmssp.org
Approved by AICTE, New Delhi, DTE and Govt. of Maharashtra,
Affiliated to Punyashlok Ahilyadevi Holkar Solapur University, Solapur
DTE Institute Code: EN6293 / MB6293
Accredited by National Assessment and Accreditation Council, Bangalore (NAAC)

Department of Computer Science & Engineering

Department Calendar 2019-20

Semester - II

MONTH	PLANNED ACTIVITY	SCHEDULE
January	Term Start	1st Jan
	Teaching plan submission	1st to 4th Jan
	Sports Activities - SMASH-2020	8th – 10th Jan
	MOCK Feed Back	30 to 31 Jan
	AMC-I	29th to 30th Jan
	ISE - I	27th Jan to 31st Jan
	Expert Lecture on syllabus subject	4th week of Jan
February	ICT Content Updation	1st Feb
	Online MCQ test -1	3 to 7 Feb
	Expert Lecture on syllabus subject	12th to 16th Feb
	Cultural Activities - Yuvoustav-2020	13 to 15 Feb
	Parents Meet	3rd week of Feb
	Industrial Visits / Tour	19th to 23rd Feb
	Dept. file updation check	23rd Feb
	CC Activities	4th week of Feb
	ISE-II / Midterm Examination	24th Feb to 28th Feb
	Surprise Test -1	17 to 21 Feb
	Partial Submission	26th to 28th Feb
	AMC-II	26th to 28th Feb
March	ICT Content Updation	1st Mar
	DSE Workshop	2nd week of Mar
	NSS Activities	1st and 2nd week
	Online MCQ test -2	9 to 13 March
	Expert Lecture on carrier guidance, Entrepreneurship	12th to 16th Mar
	Remedial classes in extra lectures	10th to 20th Mar
	ISE-III	30th to 3rd April
	Surprise Test -2	23 to 27 March
	Dept. file updation check	30th March
	Final Feed Back	30th to 31th Mar
	CC Activities	4th week of Mar
	AMC-III	30th to 31th Mar
April	Project Exhibition of Final year students	1st week April
	Re-test	6th to 10th April
	Remedial classes for backlog students	6th to 9th April
	Term End	9th April
	Term Work submission and Be-mighty booklet collection	15th to 17th April
	Department News letter	10th April
	Farewell function of final year students	11th April
	Book Review	17th April
	University POE	2nd week
	Dept. file updation check	27th April
	Performance Appraisal (Staff, Lab assistant, HOD, Peer)	28th April
May	Tentative schedule of University Exam	3rd week
	FDP/STTP , paper publication	4th week
June	Tentative schedule of University Exam	1st week
	Assessment of University paper	2nd week
	National Conference/FDP/STTP , paper publication	1st, 2nd, 3rd, 4th week
Start of Next Academic Year		**1st July 2020**

Prof.Ms.A.N.Khan
(HOD CSE)

Kai. Annasaheb Brahmdevdada Mane Shikshan Va Samajik Pratishthan, Belati Sanchalit
Brahmdevdada Mane Institute of Technology, Solapur
Post Box No.224, Solapur-Mangalwedha-Kolhapur State Highway, Belati-413002
Tal. North Solapur Dist. Solapur Phone: (0217) 2283842/43, Fax: 0217 2283466
Website: www.bmssp.org/bmit Email:bmit@bmssp.org
(Approved by AICTE, New Delhi, Govt. Of Maharashtra and Affiliated to Solapur University, Solapur)

Department of Computer Science & Engineering

Department Calender 2021-22

Semester – I

MONTH	PLANNED ACTIVITY	SCHEDULE
July	Teaching/ICA plan submission	1st July 2021
	Term Start	2nd July
	MOCK Feed Back	4th Week of July
	AMC-I	4th Week of July
	NSS Activities	4th Week of July
	Training program on add-on courses	4th Week of July
August	ISE - I	1st Week of Aug.
	Surprise Test / MCQ Test	2nd Week of Aug.
	Expert Lecture	2nd Week of Aug.
	Remedial classes in extra lectures	2nd Week of Aug.
	Dept. file updation check	3rd week of Aug
	CC Activities	2nd week of Aug
	NSS Activities	1st Week of Aug.
	Partial Submission	Last Week of Aug.
	AMC-II	4th Week of Aug.
Sept	ICT Content Updation	1st Sept
	Surprise Test / MCQ Test	2nd Week of Sept.
	ISE-II / Midterm Examination	4th to 8th Sept
	Expert Lecture	1st Week of Sept.
	Remedial classes in extra lectures	2nd week of Sept.
	Dept. file updation check	4th week of Sept.
	Final Feed Back	4th week of Sept.
	CC Activities	2nd week of Sept.
	NSS Activities	4th Week of Sept.
	AMC-III	4th week Sept.
	Parents Meet	Last Week of Sept.
Oct	Surprise Test / MCQ Test	1st Week of Oct
	NSS Activities	1st / 4th Week of Oct.
	NAAC File Compilation	1st Oct
	Departmental NAAC Work review meeting	3rd week of Oct
	Remedial classes for backlog students	9th to 18th Oct
	Term Work submission and Be-mighty booklet collection	4th week of Oct
	Term End	10th Oct
	Dept. file updation check	Last week of Oct
Nov	University POE	1st week of Nov
	Backlog University Exam	3rd week of Nov
	Regular University Exam	1st week of Nov
	FDP/STTP , paper publication	15th Nov to 15th Dec
Dec	Regular University Exam	1st to 15th Dec. 2021
	Staff vacation/ Exam Supervision	1st to 25th Dec 2021
	University paper Assessment	3rd Week of Dec
	Departmental All staff meeting for activity Planning	Last week of Dec
Start of Next Academic Year		**1st January 2022**

Note: 1. Above schedule is tentative. Changes will be made as per the requirement.
2. Marks of ISE/Midterm Exams will be submitted with CO attainment level calculation.
3. Remedial classes for slow learners after each ISE/ Midterm exam will be conducted in practical sessions.

(Prof. S[illegible])
HOD, SE

H.O.D.
Comp. Sci. & Engg. Deptt.
BMIT, Solapur.

Kai. Amdar Brahmdevdada Mane Shikshan Va Samajik Pratishthan, Belati Sanchalit
Brahmdevdada Mane Institute of Technology, Solapur
Post Box No.224, Solapur-Mangalwedha-Kolhapur State Highway, Belati-413002
Tal. North Solapur Dist. Solapur Phone: (0217) 2283842/43, Fax: 0217 2283466
Website: www.bmssp.org/bmit **Email:bmit@bmssp.org**
(Approved by AICTE, New Delhi, Govt. Of Maharashtra and Affiliated to Solapur University, Solapur)

Plan for Academic, Co- Curricular and Extra Curricular Activities

Department Computer Science and Engineering

Department Academic Calendar 2021-22 - Semester - II

MONTH	ACTIVITY	Planned Schedule based on Academic Calendar	Revised Schedule due to COVID -19 Pandemic Situation
January	Commencement of Classes	3rd Jan 2022	
	Teaching Plan Submission	3rd to 6th Jan 2022	
	Expert lecture for TY	13th Jan 2022	
	Guest lecture on carrier opportunity for	20th Jan 2022	
	Add-on Course awareness session for BY	31st Jan 2022	
February	ISE – I	1st to 4th Feb 2022	
	ISE-I Result Declaration of SY,TY	14th Feb 2022	
	Parents Meet	25th Feb 2022	
	Surprise test-II	25th to 28th Feb 2022	
March	ISE-II for SE,TY	1th to 4th Mar 2022	Commencement of offline Classes for TY – 2th March 2022
	Expert lecture for SY and TY	3rd March 2022	Teaching Plan Submission
	Online Objective test	7th to 11th March 2022	Commencement of offline classes for BY – 7th March 2022
	CC Activity (1st)	17th March 2022	
	Vocational Training Application by TY students	21st to 24nd March 2022	
	Paper on Project submission	24th March 2022	
	Surprise test-III for SY, TY	25th March 29th 2022	Surprise test-I for TY
	Expert lecture for TY	28th March 2022	ISE I – 28th March 2022 to 1st April 2022
	Project Soft copy submission to Guide	31th March 2022	CC Activity – 31st March 2022 MOCK Feed Back -31st March 2022
April	ISE-III for SY,TY	4th to 8th April 2022	
	Objective Test-II	11 to 13th April 2022	
	Final Feed Back	6nd to 8th April 2022	
	Project Final Report Submission	5th April 2022	
	Project Exhibition of Final year students	7th April 2022	Surprise test-II for TY
	ISE-III Result Declaration of SY,TY	8th April 2022	
	ISE re-test for SY,TY	11th to 13th April 2022	
	Term Work submission	11th to 13th April 2022	
	Term End	13th April 2022	Commencement of Offline Classes for SY – 18th April 2022
	Remedial classes for backlog students	18th to 20th April 2022	Partial Submission – 18th to 22th April 2022
	Farewell function of final year students	20th April 2022	CC Activity -21st April 2022-
	University POE	22nd to 30th April 2022	ISE II (TY) – 25th April 2022 to 29 April 2022
May	Backlog University Exam	2nd to 11th May 2022	
	Load distribution		ISE I (SY) -9 May 2022 to 16 May 2022
		13 May 2022	Surprise Test – I for SY
	Supervision	13th to 20th May 2022	12 May 2022-CC Activity
	Regular University Exam	13th to 31st May 2022	19 May 2022- Industrial Visit (TY)
	Paper Assessment and Moderation, STTP/FDP	23rd to 31 May 2022	ISE III (TY) 23-5-22 to 27-5-22 Industrial Visit (SY) 26 May 2022 Parents Meet – 25th May 2022 Project Evaluation – 26 May 2022 Final Feedback of TY and BY – 31May 2022
June	Course file Preparation, Summer vacation	1st June to 24 June 2022	Final Submission (TY) 30-5-22 to 3-6-22 Term End for TY ad BY – 3 June 2022 ISE II (SY) 6 June 2022 to 10 June 2022 Surprise Test II for SY– 15 June 2022
			ISE III (SY) 27 June 2022 to 1 July 2022
	Staff Meeting	30th June 2022	Term End (TY) 3 July 2022
			University exam 15 June 2022 to 15 July 2022
July			Final Submission - SY – 4 July to 7 July 2022
			Term End SY – 7 July 2022
			University exam SY - 15 July to 30 July
Start of Next Academic Year		1st July 2022	**Start of Next academic year 1 Aug 2022**

Prof. A.S.Shimpi
HOD

H. O. D.
Comp. Sci. & Engg. Deptt.

Kai. Amdar Brahmdevdada Mane Shikshan Va Samajik Pratishthan, Belati Sanchalit
Brahmdevdada Mane Institute of Technology, Solapur
Post Box No.224, Solapur-Mangalwedha-Kolhapur State Highway, Belati-413002
Tal. North Solapur Dist. Solapur Phone: (0217) 2283842/43, Fax: 0217 2283466
Website: www.bmssp.org/bmit Email:bmit@bmssp.org
(Approved by AICTE, New Delhi, Govt. Of Maharashtra and Affiliated to Solapur University, Solapur)

Department of Computer Science & Engineering

Department Calender 2022-23

Semester – I

MONTH	PLANNED ACTIVITY	SCHEDULE
August	Teaching/ICA plan submission, Time Table ,Roll call List Submission	3rd Week of Aug2022
	Term Start	17th Aug
	T& P Activity	3rd week of Aug,1st Week of Aug
	Expert Lecture	4th Week of Aug
	NSS Activities	4th Week of Aug
Sept	AMC-I	1st Week of Sept
	Feed Back	2nd Week of Sept
	Industrial Visit	1 & 2nd Week of Sept
	ISE - I	19 -9 To 23-9 (TY,Final Year) 26-9 To 30-9-22(SY)
	Surprise Test / MCQ Test	4th Week of Sept
	Partial Submission	4th Week of Sept
	Expert Lecture	4th Week of Sept
	Dept. file updation check	3rd week of Sept
	CC Activities	3rd d week of Sept
	NSS Activities	1st & 3rd Week of Sept.
	Parents Meet	Last Week of Sept
\Oct	ISE-II	17-10 -22To 21-10-22
	Remedial classes in extra lectures	3rd -4th Week of Oct
	CC Activities	3rd week of Oct.
	AMC-II	4th Week of Oct
	Surprise Test / MCQ Test	4th Week of Oct.
	AMC-II	4th Week of Oct.
Nov	ISE-III	21-11-22 To 25-11-22
	Syllabus Completion	3rd Week of Nov
	Feedback	3rd Week of Nov
	Surprise Test / MCQ Test	4th Week of Nov
	Term Work submission and Be-mighty booklet collection	4th Week Of Nov
	NSS Activities	1st / 4th Week of Oct.
	Departmental NAAC Work review meeting	3rd week of Oct
	Term End	25 Nov
	Dept. file updation check	Last week of Nov
Dec	University POE	1st Week of Dec
	Backlog University Exam	2nd week of Dec
	Regular University Exam	3rd week of Dec
	University paper Assessment	4th week of Dec
	T& P Activity	3-4th Week Of Dec
	FDP/STTP , paper publication	25th Nov to 25th Dec
	Departmental All staff meeting for activity Planning	Last week of Dec
Start of Next Academic Year		**1st January 2023**

Note: 1. Above schedule is tentative. Changes will be made as per the requirement.
2. Marks of ISE/Midterm Exams will be submitted with CO attainment level calculation.
3. Remedial classes for slow learners after each ISE/ Midterm exam will be conducted in practical sessions.

(Prof. Shimpi A.A.)
HOD CSE

H. O. D.
Comp. Sci. & Engg. Deptt.
BMIT, Solapur.

Kai. Amdar Brahmdevdada Mane Shikshan Va Samajik Prathishthan, Belati Sanchalit
BRAHMDEVDADA MANE INSTITUTE OF TECHNOLOGY, SOLAPUR
Solapur-Mangalwedha-Kolhapur Highway, Belati - 413 002, Tal. North Solapur,
Dist. Solapur (Maharashtra). Phone: (0217) 2283842, 2283843 Fax: (0217) 2283466
Website: www.bmssp.org/bmit Email: bmit@bmssp.org, principal_bmit@bmssp.org
(Approved by AICTE, New Delhi and Govt. of Maharashtra affiliated to Solapur University, Solapur)
Department of Computer Science & Engineering

Teaching Work Load Distribution

Sem-I A.Y. (2018-19)

Sr.No	Staff Name	ELECT	MECH SE	MECH TE	ENTC	SE	TE	BE	Project	Extra	Total	Sign
1	Prof. S. G. Kulkarni					ADV C 3L + 12P					15	
2	Prof. S. S. Balwante		C++ 1L + 6 P			DCOM 3L + 6P					16	
3	Prof. U. S. Dodmise					DMS 3L + 3 Tut	DBE 3L + 6P		2		17	
4	Prof. S. S. Bhuite			VB 1L + 2P	JAVA 2L + 2P			STQA 4L	4		15	
5	Prof. A. B. Kamble						OSC 3L + 6P	Python 2L+ 6P			17	
6	Prof. A. N. Khan						JAVA 3L+ 6P	MDS 4L + 6P			19	
7	Prof. G. R .Kulkarni						DAA 3L + 3Tut	OOMD 3L MDS 6P	2		17	
8	Prof . S .R. Dhavale						CO 3L + 3Tut JAVA 6P	ACA 3L	2		17	
9	Prof.S.M.Rampur	C++ 2L + 6 P						DS 3L + 6P			17	
10	Prof.V.S.Ware					CG 3L + 6P	SP 3L + 6P				18	
								Total Load			168	

Prof.S.G.Kulkarni
HOD CSE

Scanned with CamScanner

Kai. Amdar Brahmdevdada Mane Shikshan Va Samajik Prathishthan, Belati Sanchalit
BRAHMDEVDADA MANE INSTITUTE OF TECHNOLOGY, SOLAPUR
Solapur-Mangalwedha-Kolhapur Highway, Belati - 413 002, Tal. North Solapur,
Dist. Solapur (Maharashtra). Phone: (0217) 2283842, 2283843 Fax: (0217) 2283466
Website: www.bmit.org **Email: bmit@bmssp.org, principal_bmit@bmssp.org**
(Approved by AICTE, New Delhi and Govt. of Maharashtra affiliated to Solapur University, Solapur)
Department of Computer Science & Engineering

Date:13/10/2018

Teaching Work Load Distribution

Sem-II A.Y. (2018-19)

Sr.No	Staff Name	FE	SE ENTC	SE	TE	BE	Project	Total Load	Sign
1	Prof. S. G. Kulkarni	CP 2L		DS 3L + 8P				13	
2	Prof. S. S. Balwante			CN 3L+4P	MC 3L+3Tut			13	
3	Prof. U. S. Dodmise			C++ 3L+4P		Big Data 3L	4	14	
4	Prof. S. S. Bhuite	CP 6P				ICS 3L+8P		17	
5	Prof. A. B. Kamble				Unix 3L+6P	OST 2L+8P		19	
6	Prof. A. N. Khan				MAD 3L+6P	WT 4P		13	
7	Prof. G. R .Kulkarni	CP 6P				WT 2L + 8P		16	
8	Prof . S .R. Dhavale		DS 3L + 4P		SE 3L + 3 Tut Mini Proj 6P			19	
9	Prof.S.M.Rampur				.Net 3L+6P	Cloud Computing 3L	4	16	
10	Prof. V.S. Ware				CC 4L+6P	MIS 3L WT 4P		17	
						Total Load		**157**	

Prof.S.G.Kulkarni
HOD CSE

Scanned with CamScanner

Kai. Amdar Brahmdevdada Mane Shikshan Va Samajik Prathishthan, Belati Sanchalit
BRAHMDEVDADA MANE INSTITUTE OF TECHNOLOGY,'SOLAPUR
Solapur-Mangalwedha-Kolhapur Highway, Belati - 413 002, Tal. North Solapur,
Dist. Solapur (Maharashtra). Phone: (0217) 2283842, 2283843 Fax: (0217) 2283466
Website: www.bmssp.org/bmit Email: bmit@bmssp.org, principal_bmit@bmssp.org
(Approved by AICTE, New Delhi and Govt. of Maharashtra affiliated to Solapur University, Solapur)
Department of Computer Science & Engineering

Teaching Work Load Distribution

Sem-I A.Y. (2019-20)

Sr.No	Staff Name	ELECT	MECH SE	MECH TE	ENTC	SE	TE	BE	Project	Extra	Total	Sign
1	Prof. S. G. Kulkarni					ADV C 3L + 12P					15	
2	Prof. S. S. Balwante					CG 3L + 6P		WAN 3L	2		14	
3	Prof. U. S. Dodmise					DMS 3L + 3 Tut	DBE 3L + 4P		2		15	
4	Prof. S. S. Bhuite			JAVA 1L + 4P	JAVA 2P	DCOM 3L + 6P					16	
5	Prof. A. B. Kamble						OSC 3L +46P	Python 3L+ 6P			16	
6	Prof. A. N. Khan				DBE 3L+1T			MDS 4L + 6P			14	
7	Prof. G. R .Kulkarni						DAA 3L + 2Tut	DS 3L + 6P	2		16	
8	Prof . S .R. Dhavale						CO 3L +2Tut	ACA 3L+3T	4		15	
9	Prof.S.M.Rampur	C++ 2L + 4 P			JAVA 1L		JAVA 3L + 8P				18	
10	Prof.V.S.Ware					OOMD 3L+3T	SP 3L + 4P		2		15	
								Total Load			154	

Prof.S.G.Kulkarni
HOD CSE

Scanned with CamScanner

Kai. Amdar Brahmdevdada Mane Shikshan Va Samajik Prathishthan, Belati Sanchalit

BRAHMDEVDADA MANE INSTITUTE OF TECHNOLOGY, SOLAPUR

Solapur-Mangalwedha-Kolhapur Highway, Belati - 413 002, Tal. North Solapur,
Dist. Solapur (Maharashtra). Phone: (0217) 2283842, 2283843 Fax: (0217) 2283466
Website: www.bmit.org **Email: bmit@bmssp.org, principal_bmit@bmssp.org**
(Approved by AICTE, New Delhi and Govt. of Maharashtra affiliated to Solapur University, Solapur)

Department of Computer Science & Engineering

Date: 14/11/2019

Teaching Work Load Distribution

Sem-II A.Y. (2019-20)

Sr.No	Staff Name	FE	SE ENTC	BE ENTC	SE	TE	BE	Project	Total Load
1	Prof. S. G. Kulkarni				DS 3L +12P				15
2	Prof. A. N. Khan				DS 4P	Mini Proj 4P	Big Data 4L+ 2 Tut		16
3	Prof. S. S. Balwante				CN 3L+8P	MC 3L+2Tut			16
4	Prof. U. S. Dodmise				C++ 3L+8P	Unix 3L+4P			18
5	Prof. S. S. Bhuite			ICS 3L+2P			ICS 4L+4P WT 4P		17
6	Prof. G. R .Kulkarni				MP 3L + 8P		WT 2L + 4P		17
7	Prof . S .R. Dhavale		DS 4L + 6P			SE 3L + 2 Tut		2	17
8	Prof.S.M.Rampur					.Net 3L+4P	Machine Learning 3L + 4P	2	16
9	Prof. S.M.Mane	CP 2L+8P				MAD 3L+4P			17
10	Staff X	CP 4P				CC 4L+4P	MIS 3L +2 Tut		17
							Total Load		**166**

Prof. A. N. Khan
HOD CSE

Scanned with CamScanner

Kai. Amdar Brahmdevdada Mane Shikshan Va Samajik Prathishthan, Belati Sanchalit

BRAHMDEVDADA MANE INSTITUTE OF TECHNOLOGY, SOLAPUR

Solapur-Mangalwedha-Kolhapur Highway, Belati - 413 002, Tal. North Solapur,
Dist. Solapur (Maharashtra). Phone: (0217) 2283842, 2283843 Fax: (0217) 2283466
Website: www.bmssp.org/bmit Email: bmit@bmssp.org, principal_bmit@bmssp.org
(Approved by AICTE, New Delhi and Govt. of Maharashtra affiliated to Solapur University, Solapur)

Department of Computer Science & Engineering

Teaching Work Load Distribution

Sem-I A.Y. (2020-21)

Sr.No	Staff Name	ELECT SE	MECH TE	ENTC TE	ENTC BE	SE	TE	BE	Project	Total	Sign
1	Prof. A. N. Khan						DAA (P4)	MDS (L 4 + P 4) Python (P4)		16	
2	Prof. S. S. Balwante					CG (L3 + P8)	DAA (L3 + P4)			18	
3	Prof. U. S. Dodmise					DMS (L 3 + P 4)	DBE (L 4 + P 8)			19	
4	Prof. S. S. Bhuite			Python (T1 +P4)		DCOM (L3 +P8)				16	
5	Prof. G. R .Kulkarni						OS (L3) Python (L2 + P8)	Python (L2)		15	
6	Prof . S .R. Dhavale				DBE (L4 + T 1)		SE (L3)	ACA (L3 + P2)		13	
7	Prof.S.M.Rampur	C++ (L2 + P4)				ADV. C (P6)		AI (L3)		15	
8	Prof.S.M.Mane		Python (L1 +P4)				SP (L3 + P 8)			16	
9	Prof.A.S.Shimpi						JAVA (L2+P8)	DS (L3 + P4)		17	
10	Prof.P.S.Bansode					ADV. C (L2+P10)		OOMD (L3 + T2)		17	
								Total Load		162	

Prof.A.N.Khan
HOD CSE

Scanned with CamScanner

Kai. Amdar Brahmdevdada Mane Shikshan Va Samajik Prathishthan, Belati Sanchalit
BRAHMDEVDADA MANE INSTITUTE OF TECHNOLOGY, SOLAPUR
Solapur-Mangalwedha-Kolhapur Highway, Belati - 413 002, Tal. North Solapur,
Dist. Solapur (Maharashtra). Phone: (0217) 2283842, 2283843 Fax: (0217) 2283466
Website: www.bmit.org **Email: bmit@bmssp.org, principal_bmit@bmssp.org**
(Approved by AICTE, New Delhi and Govt. of Maharashtra affiliated to Solapur University, Solapur)
Department of Computer Science & Engineering

Date: 28/12/2020

Teaching Work Load Distribution

Sem-II A.Y. (2020-21)

Sr.No	Staff Name	SE Elect	BE ENTC	SY -SEM-I	TY	BE	Project	Total Load
1	Prof. A. N. Khan			Adv.C (3+12)			2	17
2	Prof. U. S. Dodmise	C++ (2+4)		DMS (3+4) Advc(4)			2	19
3	Prof. S. S. Bhuite			DCOM (3+8)		ICS (3+6)		20
4	Prof. G. R .Kulkarni				CC (4+8)	WT (4)	2	18
5	Prof . S .R. Dhavale				COA (3+4) OS-II(4)	MIS (3+3)	2	19
6	Prof.S.M.Rampur				AI (3+8)	ML (3+6)		20
7	Prof.A.S.Shimpi				MIP (8)	WT (2+8)		18
8	Prof.H.B.Torvi			CG (3+8)	OS-II (3+4)			18
9	Prof. V.V.Kulkarni				OOMD (3+8)	Big Data (3+3)	2	19
10	Prof. A.K.Salunke				MAD (2+8)	NS (3+2)	2	17
						Total Load		**185**

Prof. A. N. Khan
HOD CSE

Scanned with CamScanner

Kai. Amdar Brahmdevdada Mane Shikshan Va Samajik Prathishthan, Belati Sanchalit
BRAHMDEVDADA MANE INSTITUTE OF TECHNOLOGY, SOLAPUR
Solapur-Mangalwedha-Kolhapur Highway, Belati - 413 002, Tal. North Solapur,
Dist. Solapur (Maharashtra). Phone: (0217) 2283842, 2283843 Fax: (0217) 2283466
Website: www.bmit.org **Email: bmit@bmssp.org, principal_bmit@bmssp.org**
(Approved by AICTE, New Delhi and Govt. of Maharashtra affiliated to Solapur University, Solapur)
Department of Computer Science & Engineering

Teaching Work Load Distribution

Sem-I A.Y. (2021-22)

Sr.No	Staff Name	ELECT	MECH	ENTC	SY	TY	BE	Total Load
1	Prof. A. N. Khan				DS (4)		MDS (4+10)	14
2	Prof. U. S. Dodmise				DMS (3+4)	DBE (4+8)		19
3	Prof. S. S. Bhuite		TY Mech-Python (1+4)	TY Entc- Python (2+2)			STQA (3+5)	17
4	Prof. G. R .Kulkarni				MP (3+8)	DAA (3+4)		18
5	Prof . S .R. Dhavale			BE Entc-DBMS (4+1)		SE (3) Python(P-8)		16
6	Prof.S.M.Rampur		BE Mech-AI-(2) (Section-II)			Python (2)	ML (3+10)	17
7	Prof.A.S.Shimpi					Java (2+8)	WT (2+6)	18
8	Prof. A.K.Salunke					OS (3) DAA(P-4)	DS (3) WT(P-4)	14
9	Prof. V.V.Kulkarni				Python (2+8)		Data Mining (3+5)	18
10	Prof. M.B.Chougule				CG (3+8)	SP (3+8)		22
11	Prof/ Priyanka Karjal	SY-C++ (2+6)			DS (3+4)			15
								188

Prof. A. N. Khan.
HOD CSE

Scanned with CamScanner

BRAHMADEV DADA MANE INSTITUTE OF TECHNOLOGY, SOLAPUR.

DEPARTMENT OF COMPUTER SCIENCE AND ENGINEERING

TIME TABLE

Academic Year :- 2018-2019 | Semister :- II | Class :- B.E.

Class Co-ordinator :- Prof. S.S.BHUITE | Version :- 01 | W.e.f. :- 01/01/2019

Period	1	2	3		4	5		6	7
Day/Time	09:30 To 10:25	10:25 To 11:20	11:20 To 12:15	12:15 To 12:55	12:55 To 01:50	01:50 To 02:45	02:45 To 03:.00	03:00 To 03:55	03:55 To 04:50
MONDAY	ICS (SSB2)	MIS (VSW)	WT (GRK)		B1-WT-GRK AP LAB B2-ICS -CN LAB B3-WT-ANK-PROJ LAB B4-PROJ-USD -DC LAB			CLOUD (SMR)	OST (ABK)
TUESDAY	MIS (VSW)	B1-OST-BD LAB B2-WT-VSW-AP LAB B3-PROJ-SMR-PROJ LAB B4-ICS-CN LAB			ICS (SSB2)	BIG DATA (USD)		B1-PROJ-USD-DC LAB B2-WT-GRK-AP LAB B3-OST-DB LAB B4-WT-ANK-MP LAB	
WEDNESDAY	CLOUD (SMR)	BIG DATA (USD)	WT (GRK)		B1-ICS-CN LAB B2-PROJ-SMR -PROJ LAB B3-WT-GRK-AP LAB B4-OST-DB LAB			MIS (VSW)	ICS
THURSDAY	BIGDATA (USD)	B1-WT-VSW-PROJ B2-OST-DB LAB B3-ICS -CN LAB B4-WT-GRK AP LAB			ICS (SSB2)	WT (GRK)		CLOUD (SMR)	OST (ABK)
FRIDAY	PROJECT				PROJECT			Parent Guardian Library / NPTEL / CC Activities / Expert Lecture	

Sub. Abbr.	Name of Subject	Staff Initials	Name of Staff	Name of Lab. for Practicals
ICS	Information Cyber Security	SSB2	Prof .S.S.BHUITE	COMPUTER N/W LAB
BIG DATA	Big Data Analytics	USD	Prof .U.S.DODMISE	"
CLOUD	Cloud Computing	SMR	Prof .S.M.RAMPUR	"
MIS	Management Information System	VSW	Prof .V.S.WARE	"
WT	Web Technology	GRK	Prof .G.R.KULKARNI	ADVANCED PROGRAMMING LAB
OST	Open Source Technology	ABK	Prof .A.B.KAMBLE	DATABASE LAB

Note:-

Prof. G.R.Kulkarni
Dept. Time table Co-ordinator

23/11/18
Prof. A. N. Khan
H.O.D (CSE)

Dr. M. M. Mulkutkar
P

2018

BRAHMADEVDADA MANE INSTITUTE OF TECHNOLOGY, SOLAPUR.

DEPARTMENT OF COMPUTER SCIENCE & ENGINEERING

TIME TABLE

Acadamic Year :- 2018-2019	Semister :- I	Class :- T.E.	Div :-
Class Co-ordinator :- Prof. A.B.KAMBLE		Version :- 02	W.e.f. :-24/07/2018

Period	1	2	3		4	5		6	7
Day/Time	09:30 To 10:25	10:25 To 11:20	11:20 To 12:15	12:15 To 12:55	12:55 To 01:50	01:50 To 02:45	02:45 To 03:.00	03:00 To 03:55	03:55 To 04:50
MONDAY	OSC (ABK)	DAA (GRK)	DBE (USD)		SP (VSW)	JAVA (ANK)		JAVA -T1 (SRD) -MP LAB OS-T2 -OS LAB SP-T3-SS LAB	
TUESDAY	SP (VSW)	CO (SRD)	JAVA (ANK)		DAA/CO-T1 JAVA-T2 (ANK) -MP LAB DBE-T3-DC LAB			DAA (GRK)	OSC (ABK)
WEDNESDAY	DAA (GRK)	OSC (ABK)	SP (VSW)		OS-T1 -OS LAB SP-T2 --SS LAB JAVA-T3(SRD)-MP LAB		SHORT RECESS	DBE (USD)	CO (SRD)
THURSDAY	CO (SRD)	SP-T1 -SS LAB JAVA-T2 (SRD)-MP LAB OS-T3-OS LAB			JAVA -T3 (ANK) -MP LAB DAA/CO-T2 DBE-T1-DC LAB			JAVA (ANK)	SP (VSW)
FRIDAY	DBE (USD)	JAVA-T1(ANK)-MP LAB DBE-T2-DC LAB DAA/CO-T3			DAA (GRK)	OSC (ABK)		Parent Guardian Time for Library/Internet/Dept. program/Guest Lect/Extra Lect	

Sub. Abbr.	Name of Subject	Staff Initials	Name of Staff	Name of Lab. for Practicals
CO	Coomputer Organization	SRD	Prof.S.R.DHAVALE	
DBE	Data Base Engineering	USD	Prof.U.S.DODMISE	DIGITAL CLASSROOM LAB
DAA	Design & Analysis Of Algorithm	GRK	Prof.G.R.KULKARNI	
SP	System Programming	VSW	Prof V.S.WARE	SYSTEM S/W LAB
OSC	Operating System Concept	ABK	Prof.A.B.KAMBLE	OPERATION SYSTEM LAB
JAVA	JAVA Programming	ANK	Prof.A.N.KHAN	MICROPROCESSOR LAB

Note:

Prof. G.R.Kulkarni
Dept. Time table Co-ordinator

21/7/18
Prof. S.G.Kulkarni
H.O.D (CSE.)

Brahmdevdada Mane Institute of Tech. Belati Tal. N. Solapur

Dr. M. M. Mulkutkar
Principal

BRAHMADEVDADA MANE INSTITUTE OF TECHNOLOGY, SOLAPUR.

DEPARTMENT OF COMPUTER SCIENCE AND ENGINEERING

TIME TABLE

Academic Year :- 2019-20 | Semester :- II | Class :- S.E.

Class Co-ordinator :- Prof. U.S.Dodmise | Version :- 01 | W.e.f. :- 01/01/2020

Period	1	2	3		4	5		6	7
Day/Time	09:30 To 10:25	10:25 To 11:20	11:20 To 12:15	12:15 To 12:55	12:55 To 01:50	01:50 To 02:45	02:45 To 03:.00	03:00 To 03:55	03:55 To 04:50
MONDAY	AM-II (TDP)	DS (SGK)	TOC (PCS)	LONG BREAK	CN (SSB1)	C++ (USD)	SHORT BREAK	S1-CN - OS LAB S2- MP - APL LAB S3- DS - PROJ LAB(SGK) S4 - TOC/AM-II	
TUESDAY	TOC (CSP)	MP (GRK)	AM-II (TDP)		S1 - MP - APL LAB S2 - DS - MP LAB(SGK) S3 - C++ - DC LAB S4 - CN - OS LAB			CN (SSB1)	ENV (AAW)
WEDNESDAY	MP (GRK)	C++ (USD)	TOC (PCS)		DS (SGK)	AM-II (TDP)		S1- C++ - DC LAB S2- CN - OS LAB S3- TOC/AM-II S4 - DS - PROJ LAB(SGK)	
THURSDAY	DS (SGK)	S1 - DS - MP LAB(SGK) S2 - TOC/AM-II S3 - CN - OS LAB S4 - C++ - DC LAB			MP (GRK)	AM-II (TDP)		S1 - DS - MP LAB(SGK) S2 - C++ - DC LAB S3 - MP - APL LAB S4 - DS - PROJ LAB(SMM)	
FRIDAY	CN (SSB1)	TOC (PCS)	C++ (USD)		S1-TOC/AM-II S2 - DS - MP LAB(SMM) S3 - DS -PROJ LAB(SGK) S4 - MP - APL LAB			Parent Guardian Library / NPTEL / CC Activities / Expert Lecture	
SATURDAY	TOC (PCS)	MP (GRK)	AM-II (TDP)		DS (SGK)	CN (SSB1)		MOOC	C++ (USD)

Sub. Abbr.	Name of Subject	Staff Initials	Name of Staff	Name of Lab. for Practicals
AM-II	Applied Mathematics-II	TDP	Prof .T.D.PAWAR	CLASS ROOM
DS	Data Structure	SGK	Prof .S.G.KULKARNI	MP LAB / PROJ LAB
TOC	Theory Of Computation	PCS	Prof . C.S. PIMPALE	CLASS ROOM
MP	Microprocessor	GRK	Prof .G.R.KULKARNI	ADVANCE PROGRAMMING LAB
CN	Computer Network	SSB1	Prof .S.S.BALWANTE	OPERATING SYSTEM LAB
C++	Object Oriented Design And Programming (C++)	USD	Prof .U.S.DODMISE	DIGITAL CLASSROOM LAB
ENV	Environmental Science	AAW	Prof. A.A.WARDOLE	

Batches - S1 - 1-15 S2 - 16-33 S3 - 34-51 S4 - 52-68

Prof. G.R.Kulkarni
Dept. Time table Co-ordinator

Prof. A. N. Khan
H.O.D (CSE)
Comp.Sc.&Engg
BMIT, Solapur

PRINCIPAL
Dr. M. M. Mulkutkar
BMIT, Solapur.

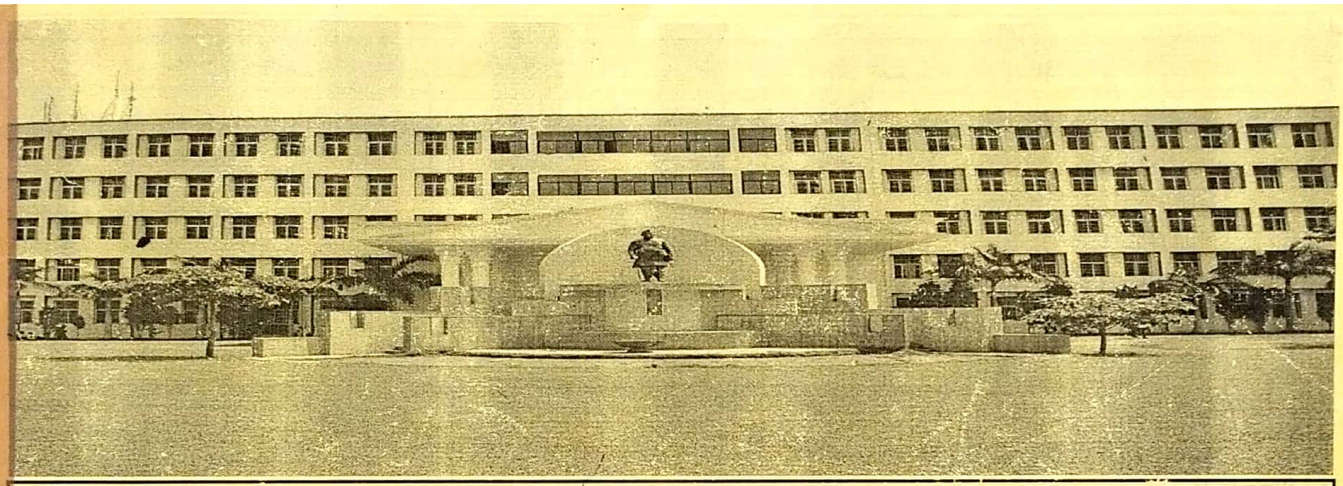

Kai. Amdar Brahmdevdada Mane
Shikshan Va Samajik Pratishthan Belati, Sanchalit

BRAHMDEVDADA MANE INSTITUTE OF TECHNOLOGY,SOLAPUR

Website : www.bmitsolapur.org , Email:bmit@bmssp.org
Phone : 0217-2283842, 2283843, Fax:0217-2283467
Accredited By NAAC

ACADEMIC DIARY 2021 - 2022

Faculty Details	
Name of Faculty	Prof. M. B. Chaughule
Designation	Assistant Professor
Department	CSE

Course Details	
Course Name	Compiler Construction
Course Code	CS-321
Class	TY-B.Tech.- CSE
Program	Computer Science & Engineering
Semester	6. Even

Scanned with CamScanner

W.E.F : VERSION : I

CLASS : **CLASS TIME TABLE (Personal Time Table Highlighted)** Time table coordinator's Sign

TIME	MONDAY	TUESDAY	WEDNESDAY	THURSDAY	FRIDAY	SATURDAY
9.30 to 10.25			compiler construction	cloud Lecture	Project	
10.25 to 11.20		compiler construction		B2=cloud		
11.20 to 12.15	cloud		cloud	Practical	compiler construction	
12.15 to 12.55	LUNCH BREAK					
12.55 to 01.50	B3 cloud	cloud	B1 cloud	T4 compiler	T1 compiler	
01.50 to 2.45	Practical		Practical	construction Practical	construction	
2.45 to 3.00	RECESS					
3.00 to 3.55	compiler construction	B4 cloud	T3 compiler	T2 compiler	Parent Guardian	
3.55 to 4.50		Practical	construction Practical	construction Practical	Time for Library	

W.E.F VERSION-II

CLASS : **CLASS TIME TABLE (Personal Time Table Highlighted)** Time table coordinator's Sign

TIME	MONDAY	TUESDAY	WEDNESDAY	THURSDAY	FRIDAY	SATURDAY
9.30 - 10.25	COA	UOS	CC	MAD	CC	
10.25 - 11.20	T1 MP, T2 UOS	CC	MAD	OOMD	MAD	
11.20 - 12.15	T3 AI, T4 MAD	AI	OOMD	AI	COA	
12.15 to 12.55	LUNCH BREAK					
12.55 - 1.50	UOS	T1 - UOS, T2 - OOMD	COA	T1 MAD, T2 AI	T1 CC, T2 MAD	
1.50 - 2.45	AI	T3 - MAD, T4 - MP	UOS	T3 OOMD, T4 CC	T3 - UOS, T4 - OOMP	
2.45 - 3.00	RECESS					
3.00 - 3.55	CC	COA	T1 - OOMD, T2 MP	T1 AS - T2 MP	Parent Guardian	
3.55 - 4.50	OOMD	OOMD	T3 CC, T4 AI	T3 CC, T4 - AI		

W.E.F VERSION-III

CLASS : **CLASS TIME TABLE (Personal Time Table Highlighted)** Time table coordinator's Sign

TIME	MONDAY	TUESDAY	WEDNESDAY	THURSDAY	FRIDAY	SATURDAY
9.30 - 10.25	OOMD	UOS	CC	MAD	COA	
10.25 - 11.20	T1 MP, T2 UOS	CC	MAD	OOMD	OOMD	
11.20 - 12.15	T3 AI, T4 MAD	AI	OOMD	AI	CC	
12.15 - 12.55	LUNCH BREAK					
12.55 - 1.50	COA	T1 UOS, T2 OOMD	COA	T1 - MAD, T2 - AI	T1 = CC, T2 = MAD	
1.50 - 2.45	AI	T3 MAD, T4 - MP	UOS	T3 MP, T4 CC	T3 = UOS, T4 = OOMD	
2.45 - 3.00	RECESS					
3.00 - 3.55	CC	COA	T1 = OOMD, T2 = MP	T1 = AI, T2 = CC	Parent Guardian	
3.55 - 4.50	UOS	MAD	T3 CC, T4 = AI	T3 = OOMD T4 = UOS		

Head of Dept.

Scanned with CamScanner

Brahmdevdada Mane Institute of Technology, Solapur

Program Educational Outcomes (PEOs):

PEO1-To prepare the students to be employable in the industry.

PEO2- To develop the students with Core Knowledge in Mechanical Engineering/ Computer Science &Engineering/ Electronics & Tele-communication Engineering/ Electrical Engineering for pursuing post

PEO3 - To develop the students for professional values and for taking Social Responsiblities

PEO4 - To support and facilitate the students for their inherent Qualities (other than Engineering) such as Sportsman, Artists, Self Employment, Enterpreneurship etc.)

Program Outcomes : Engineering Graduates will be able to:

1. Engineering knowledge : Apply the knowledge of mathematics, science, engineering fundamentals and an engineering specialization for the solution of complex engineering problems.

2. Problem analysis : Identify, formulate, research literature and analyse complex engineering problems reaching substantiated conclusions using first principles of mathematics, natural science and engineering sciences.

3. Design/development of solutions: Design solutions for complex engineering problems and design system components or processes that meet the specified needs with appropriate consideration for public health and safety and cultural, societal and environmental considerations.

4. Conduct investigations of complex problems: use research-based knowledge and research methods including design of experiments, analysis and interpretation of data and systhesis of the information to provide valid conclusions.

5.Modern tool usage: Create, select, and apply appropriate techniques, resources, and modern engineering and IT tools, including prediction and modeling to complex engineering activities, with an understanding of the limitations.

6. The engineer and society : Apply reasoning informed by the contextual knowledge to assess societal, health, safety, legal, and cultural issues and the consequent responsibilities relevant to the professional engineering practice.

7. Environment and sustainability : Understand the impact of the professional engineering solutions in societal and environmental contexts, and demonstrate the knowledge of and need for sustainable development.

8. Ethics : Apply ethical principles and commit to professional ethics and responsibilities and norms of the engineering practice.

9. Individual and team work : Function effectively as an individual and as a member or leader in divers teams, and in multi disciplinary settings.

10. Communication : Communicate effectively on complex engineering activities with the engineering community and with the society at large, such as, being able to comprehend and write effective reports and design documentation, make effective presentations, and give and receive clear instructions.

11. Project Mangement and finance : Demonstrate knowledge and understanding of the engineering and management principles and apply these to one's own work, as a member and leader in a term, to manage projects and in multi disciplinary environments.

12. Life-long learning : Recognize the need for, and have the preparation and ability to engage in independent and life-long learning in the broadest context of technological change.

Scanned with CamScanner

Academic Diary Recording Deadlines & Self Assessment by Course Teachers

Sr, No.	Activity completed/metioned	Deadlines	Approved & Signed by Dept.Coordinators/HoD/Principal	Self Evaluation Yes/No	Remark
1	Teaching Load Alloted	At least one month before commencement of classes	HoD	Yes	
2	Class Time Table & Personal Time Table highlighted	At least one week before commencement of classes	Time Table coordinator	Yes	
3	Previous 3 Years Result analysis of alloted course & Improvement Plan	At least one week before commencement of classes	HoD	Yes	
4	University Result analysis (After Result)	After declearation of University Results within week	CC & HoD	Yes	
5	Course Objectives,Outcomes & PSO	At least one month before commencement of classes	NAAC coordinator	Yes	
6	Unitwise CO Mapping	At least one month before commencement of classes	NAAC coordinator	Yes	
7	CO-PO Mapping	At least one month before commencement of classes	NAAC coordinator	Yes	
8	Teaching Plan	At least one month before commencement of classes	HoD & Principal	Yes	
9	Practical Plan	At least one month before commencement of classes	HoD & Principal	Yes	
10	Theory Attendance Records	Regularly in Theory class Hrs	CC	Yes	
11	Practical attendance Records	Regularly in practical Hrs.	CC	Yes	
12	ICA Plan (Continous assessment, Partial &Final Submission, ICT Evaluation)	At least one month before commencement of classes	HoD & Principal	Yes	
13	ICA Records	Continious Assessment	ICA Co-ordinator & HoD	Yes	
14	ISE Records (Examination,Evaluation & Results, Identify Slow/Fast Learners), ISE Result analysis	Immediately within 4 days after respective Test	Internal Exam Coordinator	Yes	
15	ISE Measures taken for slow learners	Immediately within a week after respective Test	Remedial Class coordinator	Yes	
16	ISE Measures taken for fast learners	Immediately within a week after respective Test	Remedial Class coordinator	Yes	
17	ISE exam pattern	To be followed for all ISE Exams	ISE exam coordinator & HoD	Yes	
18	CO Attainment	Continious Process	CO Attainment coordinator	Yes	
19	ESE Remedial Class Records for Previous sem/year	After declearation of University Results within week	Remedial Class coordinator	Yes	
20	List of books in library for your course	At least one month before commencement of classes	Library coordinator	Yes	
21	Screenshot of e-material uploaded in Teams/drive/PC (Paste it)	At least one month before commencement of classes	ICT Co-ordinator	Yes	-
22	Course Teacher Development & achievements in Academic year	End of Semester	HoD	Yes	
23	Department Academic calender	At least one week before commencement of classes	Academic Plan Co-ordinator	Yes	
24	Institute Academic Calender	At least one week before commencement of classes	Academic Plan Co-ordinator	Yes	

Date of Start of Term : **Date of End of Term :**

Academic Diary Checked By		Date:	Sign:
	HOD		
	AMC Member	21/6/22	
	AMC Member		

Scanned with CamScanner

TEACHING LOAD ALLOTTED

Sr. No.	Class	Program	Course	Teaching Load	
				Theory	Practical
①	BE	Cloud Computing	BE-CSE	4	08
②	TE	Compiler construction	TE - CSE	4	08
				08	16
Total Load					

HoD

UNIVERSITY RESULT ANALYSIS OF COURSE (Last Three Years)

Year	Name of Faculty	% Passing	Improvement plan for current Semester
2018 - 19	V. S. Ware	65.66 %	As keeping Descriptive Papers format consideration, provide notes & clear all concepts & accomplishing
2019 - 20	Prof. V. S. Ware	100 %	
2020 - 21	Prof. G. R. Kulkarni	100 %	

Course Teacher

Head of Department

UNIVERSITY RESULT ANALYSIS

(To be filled after announcement of the University Results)

Year: 2020-21 Class: TYBTech (CSE)

Course : Compiler Construction

Total No. of Students appeared: 85

RESULT RECORD	ESE THEORY	FIVE TOPPERS NAME OF STUDENTS	MARKS
NO. OF STUDENTS PRESENT	85	Kondle Sagar	70
NO. OF STUDENTS ABSENT	Nil	Kolhe Poonam	69
NO. OF STUDENTS PASSED	85	Birador Sana	69
% PASSING	100 %		
HIGHEST MARKS	70		

Course Teacher

Class co-ordinator

Head of Department

Scanned with CamScanner

Course Objective :

1) Design, implement theory / method of compiler related techniques
2) Learn how to utilize them in the future application
3) Understand high level programming deeply - Design & implimentation.
4) Improve Programming skills for develope complex, large scale system s/w.
5) Learn easy way to design & compile softwares
6)
7)
8)

Course Outcomes : At the end of the course, student will able to

1) Describe language translation and compiles design constructs.
2) Design & Develope lexical analyzer and parser
3) Apply optimization principles for generating code.
4) Describe storage allocation strategies for memory allocation
5)
6)
7)
8)

Program Specific Outcome :

1) Ability to design implement & evaluate computer based program
2) Component process or system to meet desired needs
3) An ability to analyse a problem & identify & define computing
4) requirements appropriate to this solution.
5)

Course Teacher

Dept. NAAC Co-ordinator

Scanned with CamScanner

1) Unitwise CO Mapping :

Unit No.	CO1	CO2	CO3	CO4	CO5	CO6	CO7	CO8
1	✓							
2	✓	✓		✓				
3		✓	✓	✓				
4		✓	✓	✓				
5			✓					
6			✓					
7			✓					
8								
9								
10								

2) CO-PO Mapping :

CO's	POs												PSOs	
	1	2	3	4	5	6	7	8	9	10	11	12	1	2
CO1	2✓	2✓				2✓	2✓			1✓		1✓	1✓	
CO2	2✓		3✓					1✓	1✓				1✓	1✓
CO3	2✓			2✓	2✓		2✓				1✓		1✓	1✓
CO4	2✓		2✓		2✓	2✓				1✓				
CO5														
CO6														
CO7														
CO8														

Course Teacher

Dept. NAAC Coordinator

Scanned with CamScanner

Teaching Plan

Lecture No.	Topic	No. Of hrs. as per Syllabus	Planned Dates	Actually Conducted On	Ref. Book	Pages	Resources Used	Faculty Signature
1	2	3	4	5	6	7	8	9
	① Introduction to Compiling - Introduction, compiler - Phases of compiler - Compiler construction Tools	03 Hrs	2/3/22 3/3/22 4/3/22	2/3/22 3/3/22 3/3/22	Tutorial. com -Note		Black Board & chalk	
	② Lexical Analysis - Role of Lexical Analyzer - Input Buffering - Specification & recognization of Tokens - Finite automata implications - Designing Lexical Analyzer generator	7 Hrs	7/3/22 8/3/22 9/3/22 10/3/22 15/3/22 16/3/22	4/3/22 7/3/22 8/3/22 9/3/22 11/3/22 15/3/22	GeeksforGeeks com NPTL Videos Notes		Black Board & chalk	
	③ Syntax Analysis - Role of Parser, writting grammers of context free environments - Top-down parsing, - Recursive Decent Parser, - Predective Parser (LL) - Bottom-Up parsing - Operator Precedance Parsing - LR Parsers - SLR Passers - LALR Parsers	10 Hrs	23/3/22 25/3/22 26/3/22 28/3/22 29/3/22 4/4/22 5/4/22 8/4/22 9/4/22	16/3/22 23/3/22 25/3/22 26/3/22 28/3/22 29/3/22 4/4/22 5/4/22 8/4/22	Tutorial. com		Black Board & chalk	

Scanned with CamScanner

Teaching Plan

Lecture No.	Topic	No. hrs. as per Syllabus	Planned Dates	Actually Conducted On	Ref. Book	Pages	Resources Used	Faculty Signature
1	2	3	4	5	6	7	8	9
	④ Syntax Directed Translation - Syntax Directed Definitions - Construction of Syntax Tree - Bottom-up evaluation of S-attributed Definition, - L-attributed Definitions - Top down translation of inherited attribute - Bottom-up evaluation of inherited attributes - Analysis of syntax Directed definitions	8 Hrs	11/4/22 13/4/22 18/4/22 19/4/22 20/4/22 22/4/22 25/4/22 26/4/22	9/4/22 11/4/22 13/4/22 18/4/22 19/4/22 20/4/22 22/4/22 25/4/22 26/4/22	Tutorial.com		Black Board & chalk	
	⑤ Run Time Environments - Source Language issues - Storage organization and allocation strategies - Parameters Passing - Symbol table organizations & generations - Dynamic storage allocations	5 Hrs	4/5/22 6/5/22 9/5/22 10/5/22	4/5/22 6/5/22 9/5/22 10/5/22	Tutorial.com		Black Board & chalk	
	⑥ Intermediate Code Generation - Intermediate Languages, declarations - Assignment Statements - Boolean Expressions, - Case statements - Back patching, procedure calls - Back Patching - procedure calls	7 Hrs	11/5/22 13/5/22 17/5/22 18/5/22	11/5/22 13/5/22 17/5/22 18/5/22	Tutorial.com		Black Board & chalk	

Scanned with CamScanner

Teaching Plan

Lecture No.	Topic	No. Of hrs. as per Syllabus	Planned Dates	Actually Conducted On	Ref. Book	Pages	Resources Used	Faculty Signature
1	2	3	4	5	6	7	8	9
	(7) Code Generation - Issues in designing of code generator & target machine - Run time storage management - Basic blocks & flow of graphs - Next use of information & simple code generator, - Issue of register allocations - Assignment & basic blocks, - Code Generation from DAG & Dynamic code generation algorithm. (8) Code Optimization - - Source of optimization, Peephole - optimization & basic blocks, - loops in flow graphs - - Data flow analysis & equations - Code improving transformations & aliases - Data flow analysis & algorithms - Symbolic debugging of optimized code.	8 Hrs 8 Hrs	20/5/22 23/5/22 24/5/22 25/5/22 27/5/22 30/5/22 31/5/22 01/6/22	20/5/22 23/5/22 24/5/22 25/5/22 27/5/22 30/5/22 31/5/22 01/6/22	Tutorial cum Videos Tutorial cum NPTL Videos		Black Board & chalk Black Board & chalk	

Course Teacher

HOD

PRINCIPAL
Principal
BMIT, Belati-Solapur.

Scanned with CamScanner

PRACTICAL PLAN

Expt/ Tut No.	Name of Experiment / Tutorial	CO Covered	Batch (T_1)		Batch (T_2)		Batch (T_3)		Batch (T_4)		Sign of course teacher
			Planned Dates	Conducted	Planned Dates	Conducted	Planned Dates	Conducted	Planned Dates	Conducted	
1	Generate the grammer for C Language	CO1	4/3/22	4/3	3/3/22	3/3/22	2/3/22	2/3/22	3/3/22	3/3/22	
2	Implement the Lexical Analyzer for simple 'C' Language.	CO1, CO2	11/3/22	4/3	17/3/22	3/3/22	9/3/22	9/3/22	03/3/22	3/3/22	
3	Recognizer for given Translation Diagram	CO1, CO2	25/3/22	11/3	24/3/22	17/3/22	16/3/22	16/3/22	17/3/22	17/3/22	
4	Top-down Parsing using Recursive Decent Parsing	CO1	1/3/22	11/3	31/3/22	17/3/22	23/3/22	23/3/22	17/3/22	17/3/22	
5	Implement Shift Reduce Parser.	CO1, CO2	18/3/22	25/3	7/3/22	24/3/22	30/3/22	30/3/22	24/3/22	24/3/22	
6	Operator Precedance Parser	CO3, CO4	22/3/22	1/4/22	21/3/22	24/3/22	30/3/22	30/3/22	24/3/22	24/3/22	
7	LL(1) Parser for the Language	CO1, CO4	29/3/22	8/4/22	28/3/22	31/3/22	06/4/22	04/04/22	31/3/22	31/3/22	
8	Generate Symbol table for Language	CO3, CO4	06/4/22	15/4/22	31/3/22	31/3/22	06/4/22	06/4/22	31/3/22	31/3/22	
9	Generation of 3-address code for language	CO3 CO2	15/4/22	22/4/22	12/4/22	7/4/22	13/4/22	13/4/22	07/4/22	7/4/22	
10	Implimont code optimization Technique	CO3 CO2 e	21/4/22	22/4/22	28/4/22	21/4/22	20/4/22	20/4/22	21/4/22	21/4/22	
11	Generation of target code for given 3-address code	CO3 CO1	6/5	29/4/22	01/4/22	28/4/22	27/4/22	27/4/22	28/4/22	27/4/22	
12	Use of free open source software to practise Parsing example	CO1	12/5	06/4/22	01/5/22	5/5/22	04/5/22	04/5/22	05/5/22	05/05/22	

Course Teacher

HOD

PRINCIPAL
BMIT, Belati-Solapur.
Principal

Scanned with CamScanner

THEORY ATTENDANCE RECORD

ROLL NO.	NAME OF STUDENT	Date	22/3/2	22/3/3	22/3/3	22/3/4	22/3/7	22/3/8	22/3/9	22/3/11	22/3/15	22/3/16	22/3/23	22/3/25	22/3/26	22/3/28	22/3/29	22/4/4	22/4/5	22/4/8	22/4/9	22/4/11	22/4/13	22/4/18	22/4/19	22/4/19	22/4/20	22/4/22	22/4/25	22/4/26	22/5/4	22/5/8	22/5/9	22/5/10
		Lect. No.	1	2	3	4	5	6	7	8	9	10	11	12	13	14	15	16	17	18	19	20	21	22	23	24	25	26	27	28	29	30	31	32
1	HUNDEKARI SUPRIYA SURESH		1		2	3	4	5		6		7	8	9	10		11	12	13	14	15	16			17	18	19	20	21	22	23	24	25	26
2	FAND POOJA APPA		1	2	3	4	5	6		7	8	9	10		11		12	13	14	15	16	17	18	19	20	21	22	23	24	25	26	27		28
3	PAWAR SAMRUDDHI SANTOSH									1	2	3	4	5	6		7	8	9	10	11	12	13	14	15	16	17		18		18	20	22	23
4	KALE PRERANA PRAVIN		1	2	3	4	5	6		7	8	9	10	11	12		13	14	15	16	17	18	19		20	21	22	23	24	25	26	27		28
5	GUND BHARTI DATTATRAY		1	2	3	4	5	6	7	8	9		9	10	11	12	13	14	15			16		17	18	19	20	21		25	26	27	28	
6	WAGHMARE NISHA BHARAT		1	2	3	4	5	6	8	7	8	9	10	11	12	13		14	15	16	17	18	19	20		26	21	22	23	26	26	26	27	28
7	JAWALE MAYURI SHANKAR		1	2	3	4	5	6	7	8	9	10	11	12	13	14	15	16	17	18	19	20	21	22	23	24	25	26	27	28	29	30	31	32
8	ANKUSHRAO POOJA SURESH		1	2	3	4	5	6	7	8	9	10	11	12			15	16	17	18	19	20	21	22	23	24	25	26	27	28			29	30
9	GUND AISHWARYA SANTOSH		1	2	3	4	5	6	7	8		9		10	11	12	13	14	15	16	17	18	19	20	21	22	23	24	25	26			30	31
10	KOLI PRATIKSHA SHIVAJI				1		2	3	4	5	6	7	8		9	10	11	12	13	14	15	16			17	18			19	20	21	22	23	24
11	DHODMISE BHAGANNA VITTHAL		1	2	3	4		5		6	7	8		9		10	11	12		13	14	15	16	17	18	19	20		21	22	23	24		25
12	YADAV SAURABH NARAYAN				1	2	3	4		5	6	7	8		9	10	11	12	13				14				15			16	17	18		19
13	PATIL ONKAR PANDURANG				1	2	3	4	5	6	7	8		9	10		11	12	13		14		15		16	17	18		19	20			21	22
14	IRAWADE RAVIKUMAR SHIVANAND		1	2	3		4	5	6	7	8		9	10	11	12	13	14		15	16	17	18	19	20	21	22	23	24	25				
15	TUGAWE MALLIKARJUN NAGESH						1	2	3	4	5	6		7	8	9	10	11	12				13				14			15	16	17		18
16	HADDIWALE BUSHRA QADIR AHMED					1	2	3	4	5	6	7	8		9	10	11	12	13	14	15	16	17	18	19	20	21	22	23	24			25	26
17	BAGWAN FARAHAT BILAL		1	2			3	4	5	6	7	8	9		10	11	12	13		14	15	16	17	18	19	20	21		22	23			24	25
18	DANTKALE KOMAL DATTATRAY		1	2		3		4		5	6	7		8	9	10	11	12	13	14	15	16		17	18	19	20	21	22	23	24	25		26
19	SONTAKKE ANKITA BHIMASHANKAR		1	2		3	4	5		6	7	8	9	10		11	12	13	14	15	16			17	18	19	20	21	22	23			24	25
20	HUSAINI SABA SAYYED ZABIULLA		1	2			3	4		5	6	7	8	9	10		11	12	13	14	15		16	17	18	19	20	21	22	23	24	25		26

Scanned with CamScanner

THEORY ATTENDANCE RECORD

ROLL NO.	22/5/11	22/5/13	22/5/17	22/5/18	22/5/20	22/5/23	22/5/24	22/5/25	22/5/27	22/5/30	22/5/31	22/6/1																Cumulative Attendance								
																												Month-I (15)			Month-II (26)			Final (46)		
	34	35	36	37	38	39	40	41	42	43	44	45	46	47	48	49	50	51	52	53	54	55	56	57	58	59	60	Lect. Att.	% Att.	Sign. Of student after couseling	Lect. Att.	% Att.	Sign. Of student after couseling	Lect. Att.	% Att.	Sign. Of student after couseling
1		27	28	29	30		31		32	33		34	35															11	73		22	84		35	76	
2	29	30	31		32	33		34	35	36	37	38	39															12	80		25	96		39	84	
3	24	25	26		27	28		29	30		31	32	33															7	46		18	69		33	71	
4	29	30		31	32		33		34	35	36	37	38															13	86		25	96		38	82	
5	29	30	31		32	33		34	35		36	37	38															13	86		25	96		38	82	
6	29	30	31	32		33	34	35		36	37	38																13	86		24	92		38	82	
7	33		34		35		36	37	38		39	40	41															15	100		26	100		41	89	
8	31	32		33		34	35		36	37		38	39															15	100		25	100		39	84	
9	32		33	34		35	36	37		38	39		40															13	86		26	100		40	86	
10		25	26	27	28	29	30	31	32	33		34	35															11	73		20	76		35	76	
11	26		27	28	29		30	31	32	33	34		35															11	73		22	84		35	76	
12	20	21		22		23		24	25	26		27	28															11	73		16	61		28	60	
13		23		24	25		26	27	28	29	30		31															11	73		20	76		31	67	
14	19		20		21	22		23	24	25	26	27	28															13	86		25	96		28	60	
15	27		28		29	30		31	32	33	34		35															10	66		15	57		35	76	
16		26		27		28	29	30		31		32	33															11	73		24	92		33	71	
17	27		28		29	30	31	32	33		34	35	36															12	80		23	88		36	78	
18		27		28	29	30		31		32	33		34															11	73		23	88		34	73	
19	26			27	28	29	30		31		32	33	34															12	80		23	88		34	73	
20	27		28		29		30	31		32	33	34	35															11	73		23	88		35	76	

Course Teacher

Class Coordinator

Scanned with CamScanner

THEORY ATTENDANCE RECORD

ROLL NO.	NAME OF STUDENT	Date	22/3/2	22/3/3	22/3/4	22/3/7	22/3/8	22/3/9	22/3/11	22/3/15	22/3/16	22/3/23	22/3/25	22/3/26	22/3/28	22/3/29	22/4/4	22/4/5	22/4/8	22/4/9	22/4/11	22/4/13	22/4/18	22/4/19	22/4/19	22/4/20	22/4/22	22/4/25	22/4/26	22/5/4	22/5/6	22/5/9	22/5/10
		Lect. No.	1	2	3	4	5	6	7	8	9	10	11	12	13	14	15	16	17	18	19	20	21	22	23	24	25	26	27	28	29	30	31	32
21	PATIL VAISHNAVI VASANT		1		2	3	4	5		6		7	8	9	10		11	12											13		14	15	16	17	18
22	SHETSANDI UZMABEGUM ZAKIR		1	2	3	4	5	6		7	8	9	10		11	12	13	14	15	16	17		18	19	20	21	22		23	24			25	26
23	JADHAV DEEPA DATTATRAY									1	2	3	4	5	6	7	8	9		10	11		12	13	14	15	16	17	18	19			20	21
24	DAHIHANDE ANKITA VISHWAS		1	2	3	4	5	6	7	8	9	10	11	12	13	14	15	16	17	18	19		20		21	22	23	24	25	26				27
25	MENTE AMBIKA CHANDRAKANT		1	2			3			4	5	6	7	8	9		10	11	12		13		14		15	16	17	18	19	20	21	22	23	24
26	MUNDASE PRIYANKA SHIVANAND		1	2		3		4		5	6	7		8	9	10	11	12	13	14	15		16	17	18	19	20	21	22		23	24		25
27	INAMDAR SAYYED JAWWAD SAYYED TAHA													1			2								3	4	5			6	8	9	10	11
28	QURESHI MOHAMMED AHMED A SATTAR											1	2	3			4								5	6	7	8	9	10	11		12	13
29	DONGRI ILIYAS TAYYAB ALI						1	2			3	4	5	6			7																	
30	JOSHI TUKARAM SURESH						1	2			3	4	5	6			7													8	9	10	11	12
31	KULKARNI ANAGHA HARIDAS			1		2	3	4		5	6	7		8	9	10	11	12					13	14	15	16	17	18	19	20	4	22	23
32	MADWAR MUSKAN ASIF			1		2					3	4		5		6					7			8	9	10	11			12	13	14	15	16
33	MUJAWAR MISBAH FAYAZ			1	2		3				4	5			6			7						8	9	10	11			12	13	14	15	16
34	JANYARAM RUTIKA SATISH				1	2				3	4		5		6		7	8		9	10		11		12	13	14			15			16	17
35	SURWASE RUTUJA UMAKANT					1	2	3			4		5		6	7		8	9	10	11	12			13	14		15		16	17	18	19	20
36	JADHAV ABOLI VINOD											1		2			3		4														
37	SHINDE KOMAL DATTATRAYA			1										2			3		4	5	6		7					5	6	7	8	9	10
38	GAIKWAD AARTI DURYODHAN		1									2		3							5				6	7	8	9	10			12	13
39	BHOSALE SHRUTI SANJAY			1		2		3				4	5		6		7	8					9	10	11	12		13		14	15	16		17
40	SHINDE VARAD JAYVANTRAO						1					2	3		4	5	6			7	8	9	10	11	12	13	14			15	16	17		18

Scanned with CamScanner

THEORY ATTENDANCE RECORD

| ROLL NO. | 22/5 | 22/5 | 22/5

THEORY ATTENDANCE RECORD

ROLL NO.	NAME OF STUDENT	Date	22/3/2	22/3/3	22/3/3	22/3/4	22/3/7	22/3/8	22/3/9	22/3/11	22/3/15	22/3/16	22/3/23	22/3/25	22/3/26	22/3/28	22/3/29	22/4/1	22/4/5	22/4/6	22/4/9	22/4/11	22/4/13	22/4/18	22/4/19	22/4/19	22/4/20	22/4/22	22/4/25	22/4/26	22/5/4	22/5/5	22/5/9	22/5/10
		Lect. No.	1	2	3	4	5	6	7	8	9	10	11	12	13	14	15	16	17	18	19	20	21	22	23	24	25	26	27	28	29	30	31	32
41	SONNAD VIDYA CHANDRAKANT		1	2	3		4		5		6	7	8	9	10	11	12	13	14			15	16	17	18	19	20			21			22	23
42	GAIKWAD ROHIT SANJAY		1	2	3				4		5		6	7			8			9		10	11		12	13	14	15	16	17	18	19	20	21
43	SALUNKE PRASAD SANJAY		1	2	3				4		5			6		7a			8	9						10	11	12		13	14	15	16	17
44	KALLIMATH SANSKAR SHRISHAIL		1	2	3			4	5		6		7				8			9					10	11	12	13	14	15			16	17
45	HINGMIRE ABHISHEK DHANANJAY		1	2	3	4			5	6		7				8	9	10	11	12						13				14	15	16	17	18
46	PHADTARE ADITYA NAGESH		1	2	3	4	5	6		7	8	9		10	11		12	13	14	15			16			17	18	19	20	21	22	23	24	25
47	TAKMOGE PRITI DATTATRAY										1			2		3	4	5	6	7			8	9		10	11		12		13	14	15	16
48	ADGALE ANJALI AJAY									1	2	3	4	5		6	7	8	9	10	11								12	13	14	15		16
49	KSHIRASAGAR SHITAL GANESH		1	2	3	4	5	6		7	8	9	10	11			12	13	14	15	16				17	18	19	20		21			22	23
50	AARAGI MANJULA BHIMASHANKAR		1			2		3	4		5	6	7		8	9	10	11		12	13	14	15		16	17	18	19		20			21	22
51	RUPNAR MAYURI HANMANT		1			2		3	4		5	6	7	8	9		10	11	12	13	14	15	16	17	18	19	20	21		22	23		24	25
52	BOGA PRAGATI SUDARSHAN		1			2		3	4		5	6		7	8	9	10	11	12	13	14		15		16	17	18			19	20	21		22
53	JADHAV PRATHAMESH BALBHIM						1	2	3	4	5	6	7	8			9		10		11		12		13	14	15	16		17			18	19
54	HULLE PRITI VISHWANATH		1			2			3	4	5	6		7	8	9			10	11			12			13				14	15	16	17	18
55	GUDDE NIKITA RAJENDRA		1			2		3	4	5	6	7	8		9					10			11			12				13	14	15	16	17
56	DHALE NEHA BHUMINAND						1	2	3	4	5	6	7	8		9			10	11	12		13		14	15	16	17		18	19	20	21	22
57	RANDIVE ARATI UMESH									1	2	3	4	5		6	7	8		9	10		11	12	13	14	15	16	17		18	19	20	21
58	SHAIKH JAID FARUK						1	2	3	4	5	6	7			8																		
59	MUJAWAR SAHIL CHANDSAB							1	2	3	4	5	6			8					9		10						9		10	11	12	13
60	USTAD MOHSIN MUZAMMIL						1	2	3	4	5	6	7	8		9			10		11	12	13				11				11	12		13
																										14		15			16		17

Scanned with CamScanner

THEORY ATTENDANCE RECORD

ROLL NO.	34	35	36	37	38	39	40	41	42	43	44	45	46	47	48	49	50	51	52	53	54	55	56	57	58	59	60	Cumulative Attendance: 15 Month-I Lect. Att.	% Att.	Sign. Of student after couseling	26 Month-II Lect. Att.	% Att.	Sign. Of student after couseling	46 Final Lect. Att.	% Att.	Sign. Of student after couseling
41	24	25		26	27	28	29	30	31	32	33	34	35															12	80		21	80		35	76	
42	22		23	24	25	26	27		28	29	30	31	32															8	53		17	65		32	69	
43	16	19	20		21	22	23		24	25	26	27	28															7	46		13	50		28	84	
44		18	19	20	21	22	23	24	25	26	27	28	29															8	53		15	57		29	63	
45	19	20		21	22	23	24	25	26		27	28	29															9	60		14	53		29	63	
46		26	27		28	29		30	31	32	33		34															12	80		21	80		34	73	
47	17	18	19	20	21	22	23	24	25	26	27	28	29															4	26		12	46		29	63	
48	17	18	19	20	21	22	23	24	25		26	27	28															7	46		13	50		28	60	
49	24	25	26	27	28	29	30	31	32	33		34	35															12	60		21	80		35	76	
50	23	24	25	26	27	28	29	30	31	32	33	34	35															10	66		20	80		35	76	
51	26	27	28	29	30	31	32	33	34	35	36	37	38															10	66		22	84		38	82	
52	23	24	25		26	27		28	29	30	31	32	33															10	66		19	73		33	71	
53	20		21		22	23	24		25	26	27	28	29															9	60		17	65		29	63	
54	19	20		21	22	23	24		25	26	27	28	29															9	60		14	53		29	63	
55	18	19	20	21	22	23		24	25	26	27	28	29															9	66		13	50		29	83	
56	23	24		25	26	27	28	29	30	31	32	33																7	46		18	69		33	71	
57	22	23		24	25	26		27	28	29	30	31																8	53		18	69		31	67	
58	14	15	16	17	18	19	20	21		22	23	24																8	53		9	34		24	52	
59	14		15	16	17	18		19	20	21	22	23	24															8	53		11	42		24	52	
60	18	19		20	21		22	23	24	25	26	27	28															9	60		15	57		28	84	

Course Teacher

Class Coordinator

Scanned with CamScanner

THEORY ATTENDANCE RECORD

ROLL NO.	NAME OF STUDENT	Date	22/3/2	22/3/3	22/3/3	22/3/4	22/3/7	22/3/8	22/3/9	22/3/11	22/3/15	22/3/16	22/3/23	22/3/25	22/3/26	22/3/28	22/3/29	22/4/04	22/4/5	22/4/8	22/4/9	22/4/11	22/4/13	22/4/18	22/4/19	22/4/19	22/4/20	22/4/22	22/4/25	22/4/26	22/5/4	22/5/6	22/5/9	22/5/10
		Lect. No.	1	2	3	4	5	6	7	8	9	10	11	12	13	14	15	16	17	18	19	20	21	22	23	24	25	26	27	28	29	30	31	32
61	BAGBAN MD KAIS MD RAFIQUE						1	2			3	4	5	6			7		8		9	10	11		12	13	14			15	16	17	18	19
62	VALSANGKAR MUNTHA AHMED SIRAJ AH.						1	2			3	4	5		6	7		8		9		10	11	12	13	14		15			16			17
63	MANE PRIYANKA KUMAR										1	2	3							4	5						6		7		8	9	10	11
64	MAGADE CHAYA DATTARYA		1	2				4			5		6				7			8		9		10			11		12			13		14
65	PATEL SAIPAN AMIN														1																		
66	DESHMUKH SANKET DADASAHEB													1	2		3		4				5		6	7			8	9	10	11	12
67	UDANSHIVE POURNIMA MUKESH													1														2	3	4	5		
68	YANNAM NAVIN NAGESH													1	2														3	4	5		
69	WANKAR SAMARTH DNYANESHWAR					1	2	3		4	5	6			7	8		9	10	11	12	13	14	15	16	17	18		19	20	21	22	23	24
70	CHAVAN MANOJ RAMESH					1								2																			
71	SADAFULE RAJGANDHARAVA SUHAS																																

Scanned with CamScanner

THEORY ATTENDANCE RECORD

ROLL NO.	22/5/11	22/5/13	22/5/17	22/5/18	22/5/20	22/5/23	22/5/23	22/5/24	22/5/25	22/5/27	22/5/30	22/5/31	22/6/61	47	48	49	50	51	52	53	54	55	56	57	58	59	60	Cumulative Attendance								
																												15 Month-I			26 Month-II			46 Final		
	34	35	36	37	38	39	40	41	42	43	44	45	46															Lect. Att.	% Att.	Sign. Of student after couseling	Lect. Att.	% Att.	Sign. Of student after couseling	Lect. Att.	% Att.	Sign. Of student after couseling
61	20	21		22	23		24	25	26	27	28	29	30														7	46		15	57		30	65	
62		18		19		20		21		22		23	24														7	46		15	57		24	52	
63	12	13	14		15	16	17	18	19	20	21		22														3	23		7	28		22	47	
64	15		16	17	18	19		20	21	22	23	24	25														7	46		12	46		25	54	
65																											1	0.06		1	038		1	004	
66	13	14	15	16	17	18	19	20	21	22	23	24	25														3	23		8	30		25	54	
67																											1	0.06		3	11		5	010	
68																											2	07		3	11		34	73	
69	25	26		27	28	29	30		31	32		33	34														8			20	76				
70																																			
71																																			

Course Teacher

Class Coordinator

Scanned with CamScanner

PRACTICAL ATTENDANCE RECORD

Class : TY BTech (CSE)

Batch: T1

ROLL NO.	NAME OF STUDENT	Date	22/2/4	22/3/11	22/3/25	22/4/1	22/4/8	22/4/15	22/4/22	22/4/29	22/5/6										Cumulative Attendance	
		Pr/Tu. No.	1	2	3	4	5	6	7	8	9	10	11	12	13	14	15	16	17	18	19	Month 1	Month 2
1	HUNDEKARI SUPRIYA SURESH		1	2		3	4	5		6	7											66	75
2	FAND POOJA APPA		1		2		3	4	5	6	7											66	75
3	PAWAR SAMRUDDHI SANTOSH		1	2		3		4		5	6											66	62
4	KALE PRERANA PRAVIN		1	2	3		4	5	6	7	8											100	87
5	GUND BHARTI DATTATRAY		1		2	3	4	5	6	7	8											66	87
6	WAGHMARE NISHA BHARAT		1	2	3		4	5	6	7	8											6	87
7	JAWALE MAYURI SHANKAR		1		2	3	4	5	6	7												66	87
8	ANKUSHRAO POOJA SURESH		1	2	3	4		5		7	8											166	87
9	GUND AISHWARYA SANTOSH		1		2	3	4	5	6	7												66	87
10	KOLI PRATIKSHA SHIVAJI		-	1	2	3	4	5		7												66	87
11	DHODMISE BHAGANNA VITTHAL		1		2	3	4	5		7	8											66	87
12	YADAV SAURABH NARAYAN		-	1	2	3	4	5	6													66	62
13	PATIL ONKAR PANDURANG		1	2	3		4	5	6		8											100	62
14	IRAWADE RAVIKUMAR SHIVANAND		-	1	2	3	4	5		7												66	87
15	TUGAWE MALLIKARJUN NAGESH		1	2	3		4	5	6		8											100	62
16	HADDIWALE BUSHRA QADIR AHMED		1	2	3	4	5	6		7												100	87
17	BAGWAN FARAHAT BILAL		1	2	3		4	5			6											100	62
18	DANTKALE KOMAL DATTATRAY		1	2	3	4		5		7												100	87
~~19~~	~~SONTAKKE ANKITA BHIMASHANKAR~~																						
~~20~~	~~HUSAINI SABA SAYYED ZABIULLA~~																						

Course Teacher

Class Co

Scanned with CamScanner

PRACTICAL ATTENDANCE RECORD

s: TY B Tech (CSE) Batch: T-2

	NAME OF STUDENT	Date	22/3	22/3	22/3	22/3	22/4	22/4	22/4	22/5											Cumulative % Attendance		
		Pr/Tu. No.	1	2	3	4	5	6	7	8	9	10	11	12	13	14	15	16	17	18	19	Month 1	Month 2	Month 3
19	SONTAKKE ANKITA BHIMASHANKAR		1		2	3	4		5	6												75	71	75
20	HUSAINI SABA SAYYED ZABIULLA		1	2	3		4		5	6												75	71	75
21	PATIL VAISHNAVI VASANT			1		2	3		4													50	57	50
22	SHETSANDI UZMABEGUM ZAKIR		1		2	3	4			5												75	57	62
23	JADHAV DEEPA DATTATRAY			1		2		3	4													50	57	50
24	DAHIHANDE ANKITA VISHWAS				1	2		3	4													50	57	50
25	MENTE AMBIKA CHANDRAKANT			1			2	3	4	5												25	57	62
26	MUNDASE PRIYANKA SHIVANAND				1	2	3		4	5												50	57	62
27	INAMDAR SAYYED JAWWAD SAYYED TAHA																							
28	QURESHI MOHAMMED AHMED A SATTAR																							
29	DONGRI ILIYAS TAYYAB ALI																							
30	JOSHI TUKARAM SURESH																							
31	KULKARNI ANAGHA HARIDAS				1		2	3	4	5												25	57	62
32	MADWAR MUSKAN ASIF					1	2		3													25	42	37
33	MUJAWAR MISBAH FAYAZ		1			2		3	4	5												50	57	62
34	JANYARAM RUTIKA SATISH				1		2		3	4												25	42	37
35	SURWASE RUTUJA UMAKANT			1			2		3	4												25	42	37
0	~~SHINDE VARAD JAYVANTRAO~~																							

Course Teacher

Class Coordinator

Scanned with CamScanner

PRACTICAL ATTENDANCE RECORD

Class : TYBTech(CSE) Batch: T3

ROLL NO.	NAME OF STUDENT	Date	22/3/2	22/3/9	22/3/16	22/3/23	22/3/30	22/4/6	22/4/13	22/4/20	22/4/27	22/5/4										Cumulative Attendance	
		Pr/Tu. No.	1	2	3	4	5	6	7	8	9	10	11	12	13	14	15	16	17	18	19	Month 1	Month 2
36	JADHAV ABOLI VINOD																						
37	SHINDE KOMAL DATTATRAYA																						
38	GAIKWAD AARTI DURYODHAN		1		2		3			4	5	6											
39	BHOSALE SHRUTI SANJAY			1		2	3	4		5		6										60	55
40	SHINDE VARAD JAYVANTRAO		1		2		3			4	5	6										60	55
41	SONNAD VIDYA CHANDRAKANT				1		2	3	4	5	6											60	55
42	GAIKWAD ROHIT SANJAY					1	2	3	4	5	6											40	66
43	SALUNKE PRASAD SANJAY			1		2	3	4		5		6										40	66
44	KALLIMATH SANSKAR SHRISHAIL		1		2		3		4	5	6											60	55
45	HINGMIRE ABHISHEK DHANANJAY					1			2		3											60	66
46	PHADTARE ADITYA NAGESH		1				2	3		4	5											20	33
47	TAKMOGE PRITI DATTATRAY				1		2		3	4	5											40	55
48	ADGALE ANJALI AJAY			1		2		3			4											40	44
49	KSHIRASAGAR SHITAL GANESH				1		2	3		4	5											40	55
50	AARAGI MANJULA BHIMASHANKAR						1	2	3	4	5	6										20	55
51	RUPNAR MAYURI HANMANT			1		2	3	4	5	6	7	8										60	77
52	BOGA PRAGATI SUDARSHAN			1	2		3	4	5	6	7	8										60	77
53	JADHAV PRATHAMESH BALBHIM				1			2		3	4											40	44
~~59~~	~~MUJAWAR SAHIL CHANDSAB~~																						
~~60~~	~~USTAD MOHSIN MUZAMMIL~~																						

Course Teacher

Class Coordinator

Scanned with CamScanner

PRACTICAL ATTENDANCE RECORD

s: TY B.Tech (IT) Batch: T-4

	NAME OF STUDENT	Date	22/3/3	22/3/10	22/3/24	22/3/31	22/4/7	22/4/21	22/4/27	22/5/5											Cumulative % Attendance		
		Pr/Tu. No.	1	2	3	4	5	6	7	8	9	10	11	12	13	14	15	16	17	18	19	Month 1	Month 2	Month 3
4	HULLE PRITI VISHWANATH		1		2	3	4	5		6												75	71	75
5	GUDDE NIKITA RAJENDRA			1		2	3	4		5												50	57	62
6	DHALE NEHA BHUMINAND		1		2	3	4	5	6													75	85	62
7	RANDIVE ARATI UMESH			1			2	3	4	5												25	57	75
8	SHAIKH JAID FARUK		1		2			3	4	5												50	57	62
9	MUJAWAR SAHIL CHANDSAB			1		2	3	4		5												50	57	62
0	USTAD MOHSIN MUZAMMIL			1		2	3															50	42	37
	BAGBAN MD KAIS MD RAFIQUE				1	2	3	4	5													50	71	62
	VALSANGKAR MUNTHA AHMED SIRAJ AH.																							
	MANE PRIYANKA KUMAR																							
	MAGADE CHAYA DATTARYA					1																25	14	12
	PATEL SAIPAN AMIN																					75		
	DESHMUKH SANKET DADASAHEB					1		2	3	4													42	50
	UDANSHIVE POURNIMA MUKESH																							
	YANNAM NAVIN NAGESH																							
	WANKAR SAMARTH DNYANESHWAR					1		2	3	4												25	42	50
	CHAVAN MANOJ RAMESH																							
	SADAFULE RAJGANDHARAVA SUHAS																							

Course Teacher

Class Coordinator

Scanned with CamScanner

Brahmdevdada Mane Institute of Technology, Solapur

Criteria Based Scheme of Internal Assessement (ICA)

Term- **Academic Year:** 21-22

Faculty Name	Prof. M. B. Chougule	**Department:**	CSE		
Class:	Third Year	**Course**	Compiler Construction		
	Score	**No of Tasks**	**Mini. Marks**	**Weightage per tasks**	**Total Marks a per course teacher**
A)Marks for Attendance :	**Theory**		20	20%	20
B) Marks per MCQTest: Min.3 Tests or Chapterwise test Should be conducted for at least 20 Marks	20 X 3	3 Min.	60	10%	60
C) Marks for Assignment: for overall quality	25 X 2	2 Max	50	10%	50
D) Marks for Experiments /Drawing Sheets /Jobs/Tutorial (As per following Criteria) : 1) Experiment / Tutorial Performance (2 Marks) 2) Timely Write up and checking (2 Marks) 3) Oral On Practical / Tutorial (2 Marks) 4) Quality of Journal / Tutorial (4 Marks)	10 X	Number of Expt/Tuto sholud be conducted as per syllabus	80	50%	100
E)MOOC Assignment	10 X	1 Mini.	**10**	**10%**	10
		Total Score	**220**	100%	

Note : Minimum Two surprise Tests should be conducted & should be consider in addition while evaluating ICA

Course Teacher **Head of Department** **Principal**

PRINCIPAL
BMIT, Belati-Solapur.

Conveyed to students in class Date : 20/4/2022

Scanned with CamScanner

BRAHMDEVDADA MANE INSTITUTE OF TECHNOLOGY, SOLAPUR

Internal Continuous Assessment(ICA) Scheme

Academic Year : 2024 - 25 Sem: II

1.Lectures Conducted: 2.Course : CC 3. Teacher: Prof. M.B. Chougule.

1	2	3	4	5		6			7										8	9	10	11	12	13	14	15	
Roll No.	Name of Students	Attend		Assignm		MCQ Tests			Experiments/ Tutorial										MOOC Courses	Conversion to 100						Out of 25	Student's Sign
		LA	% LA	A1	A2	Obj 1	Obj 2	Obj 3	E1/ T1	E2/ T2	E3/ T3	E4/ T4	Partial sub. Sign	E5/ T5	E6/ T6	E7/ T7	E8/ T8	E9 / T9		LA	AA	AE/ AT	MOOC	MOD	Marks Out of 100		
		20		25	25	20	20	20	10	10	10	10		10	10	10	10	10	10	20	20	50	10		100	25	
1	HUNDEKARI SUPRIYA SURESH	17		24	24	27	25	27	9	10	9	9		10	10	9	9	10	8	16	19	38	9		91	23	
2	FAND POOJA APPA	17		24	24	28	28	28	10	9	10	9		10	10	9	9	10	8	17	19	38	9		84	22	
3	PAWAR SAMRUDDHI SANTOSH	16		24	24	13	26	28	10	9	10	9		10	9	9	10	9	8	14	20	38	7		93	23	
4	KALE PRERANA PRAVIN	17		25	25	28	28	26	10	9	10	9	P.P.Kale	9	9	10	10	9	9	17	20	38	9		92	23	
5	GUND BHARTI DATTATRAY	17		25	25	26	28	27	9	10	9	10	Gund B.D	9	10	10	9	10	8	17	20	38	9		92	23	
6	WAGHMARE NISHA BHARAT	17		25	25	28	28	28	10	10	9	9		9	9	10	9	9	9	17	19	37	9		89	22	
7	JAWALE MAYURI SHANKAR	18		24	24	28	28	26	9	9	10	10		9	10	9	10	9	8	20	19	33	9		89	22	
8	ANKUSHRAO POOJA SURESH	17		24	24	27	27	26	9	9	8	9		8	9	9	8	9	8	18	19	35	9		90	23	
9	GUND AISHWARYA SANTOSH	18		24	24	27	20	22	9	9	9	9		9	9	9	9	9	8	19	19	36	8		83	21	
10	KOLI PRATIKSHA SHIVAJI	18		24	24	27	25		9	10	9	9		9	8	9	10	9	7	17	18	36	6		83	21	
11	DHODMISE BHAGANNA VITTHAL	17		23	23	28		26	9	10	9	9		10	8	10	8	9	8	17	18	36	6		78	20	
12	YADAV SAURABH NARAYAN	15		23	23	25		26	9	9	9	8		8	9	10	8	9	8	11	18	35	6		75	19	
13	PATIL ONKAR PANDURANG	16		23	23				9	9	9	9		10	9	8	9	8	8	13	18	36	2		78	20	
14	IRAWADE RAVIKUMAR SHIVANAND	16		23	23			22	8	9	9	8		08	10	10	9	8	8	15	18	35	2		82	18	
15	TUGAWE MALLIKARJUN NAGESH	17		23	23				9	10	9	8		9	8	9	10	8	7	11	18	36	4		75	19	
16	HADDIWALE BUSHRA QADIR AHMED	17		23	23				9	8	8	8		8	8	8	9	8	8	16	18	33	5		82	21	
17	BAGWAN FARAHAT BILAL	17		23	23	28	28	25	8	8	8	8		8	8	9	8	8	8	15	19	32	18		86	22	
18	DANTKALE KOMAL DATTATRAY	17		24	24	28	27		9	10	10	9		9	10	9	10	8	8	16	19	37	6		77	19	
19	SONTAKKE ANKITA BHIMASHANKAR	19		24	24				10	9	10	9		8	9	8	9	10	7	15	20	36	6		87	22	
20	HUSAINI SABA SAYYED ZABIULLA	19		25	25	27	28		10	10	9	10		10	10	9	8	8	8	16	19	37	5		79	20	

Scanned with CamScanner

BRAHMDEVDADA MANE INSTITUTE OF TECHNOLOGY, SOLAPUR

Internal Continuous Assessment(ICA) Scheme

Academic Year :_20 - Sem:

1.Lectures Conducted: 2.Course : 3. Teacher:

1	2	3	4	5		6			7									8	9	10	11	12	13	14	15	
Roll No.	Name of Students	Attend		Assignm		MCQ Tests			Experiments/ Tutorial									MOOC Courses	Conversion to 100						Out of 25	Studen Sign
		LA	% LA	A1	A2	Obj 1	Obj 2	Obj 3	E1/ T1	E2/ T2	E3/ T3	E4/ T4	Partial sub. Sign	E5/ T5	E6/ T6	E7/ T7	E8/ T8	E9 / T9		LA	AA	AE/ AT	MOOC	MOD	Marks Out of 100		
		20		25	25	20	20	20	10	10	10	10		10	10	10	10	10	10	20	20	50	10		100	25	
21	PATIL VAISHNAVI VASANT	17		24	24		27		9	9	10	9		9	10	10	9	10	8	11	19	38	8		79	20	
22	SHETSANDI UZMABEGUM ZAKIR	17		24	24	23	26	15	9	8	9	8		9	10	10	9	10	8	16	19	36	8		86	22	
23	JADHAV DEEPA DATTATRAY	18		25	25				10	10	10	9		10	10	9	10	9	9	13	20	49	9		81	20	
24	DAHIHANDE ANKITA VISHWAS	17		25	25		23		8	8	9	8		9	8	9	10	9	7	16	20	35	7		81	20	
25	MENTE AMBIKA CHANDRAKANT	17		24	24				9	9	9	10		9	8	9	10	9	8	15	19	36	8		78	20	
26	MUNDASE PRIYANKA SHIVANAND	18		25	25				10	10	10	9		10	10	9	10	9	8	15	20	39	8		82	21	
27	INAMDAR SAYYED JAWWAD SAYYED TAHA	13		22	22				8	8	9	8		8	9	8	8	8	7	6	18	33	7		64	16	
28	QURESHI MOHAMMED AHMED A SATTAR	13		22	22	22		26	8	8	9	8		8	9	8	8	8	6	8	18	33	6		70	18	
29	DONGRI ILIYAS TAYYAB ALI	10		22	22				8	7	8	8		9	8	7	9	10	6	9	18	33	6		61	15	
30	JOSHI TUKARAM SURESH	13		22	22			28	9	9	10	9		9	8	9	10	9	7	7	18	36	7		71	18	
31	KULKARNI ANAGHA HARIDAS	18		23	23	28			9	9	10	9		9	8	9	10	9	8	14	18	36	8		89	20	
32	MADWAR MUSKAN ASIF	14		22	22	27			8	9	10	9		8	8	8	9	10	6	10	18	35	6		72	18	
33	MUJAWAR MISBAH FAYAZ	14		22	22				8	7	9	9		8	8	9	8	10	8	10	18	34	8		70	18	
34	JANYARAM RUTIKA SATISH	16		23	23				8	7	9	9		10	10	9	8	10	7	10	18	36	7		71	18	
35	SURWASE RUTUJA UMAKANT	17		23	23	28	28	28	8	9	10	10		10	10	9	9	8	8	12	18	37	8		84	21	
36	JADHAV ABOLI VINOD	16		22	22				9	10	9	8		9	10	10	9	8	7	6	18	36	7		67	17	
37	SHINDE KOMAL DATTATRAYA	15		23	23				10	10	10	9							6	8	18	37	6		89	12	
38	GAIKWAD AARTI DURYODHAN	15		24	24				10	10	9	10		9	10	9	10	9	8	6	18	35	8		73	18	
39	BHOSALE SHRUTI SANJAY	16		24	24	27	25	28	9	10	9	10		9	10	10	9	10	8	10	19	38	8		84	21	
40	SHINDE VARAD JAYVANTRAO	18		24	24				9	10	9	10		9	10	10	9	10	8	11	19	38	8		76	19	

Scanned with CamScanner

BRAHMDEVDADA MANE INSTITUTE OF TECHNOLOGY, SOLAPUR

Internal Continuous Assessment(ICA) Scheme

Academic Year :_20 - Sem:

1.Lectures Conducted: 2.Course : 3. Teacher:

1	2	3	4	5		6			7										8	9	10	11	12	13	14	15	
Roll No.	Name of Students	Attend		Assignm		MCQ Tests			Experiments/ Tutorial										MOOC Courses	Conversion to 100						Out of 25	Student's Sign
		LA	% LA	A1	A2	Obj 1	Obj 2	Obj 3	E1/ T1	E2/ T2	E3/ T3	E4/ T4	Partial sub. Sign	E5/ T5	E6/ T6	E7/ T7	E8/ T8	E9 / T9		LA	AA	AE/ AT	MOOC	MOD	Marks Out of 100		
		20		25	25	20	20	20	10	10	10	10		10	10	10	10	10	10	20	20	50	10		100	25	
41	SONNAD VIDYA CHANDRAKANT	17		24	24				10	9	9	10	Vidya	10	9	9	10	9	8	14	19	38	8		79	20	Vidya
42	GAIKWAD ROHIT SANJAY	16		25	25	27			10	9	9	10	Rohit	10	9	9	10	9	8	13	20	38	8		79	20	Rohit
43	SALUNKE PRASAD SANJAY	14		23	23			22	9	8	9	10		9	8	9	10	9	8	10	18	36	8		74	19	
44	KALLIMATH SANSKAR SHRISHAIL	15		22	22	27			9	10	9	10		9	10	9	10	9	7	10	18	38	7		76	19	
45	HINGMIRE ABHISHEK DHANANJAY	15		22	22	5			9	8	9	10		9	8	9	7	10	8	11	18	35	8		73	18	
46	PHADTARE ADITYA NAGESH	17		22	22	28			9	8	9	10		9	8	9	9	8	8	15	18	35	8		79	20	
47	TAKMOGE PRITI DATTATRAY	16		22	22	28	27	27	9	10	10	9		9	10	9	9	8	8	16	18	37	8		82	21	
48	ADGALE ANJALI AJAY	15		22	22	28	27	27	9	10	9	10		9	10	9	9	8	8	16	16	37	8		82	21	
49	KSHIRASAGAR SHITAL GANESH	17		23	23	27	27	28	10	10	9	9		9	8	8	9	10	7	14	18	36	7		84	21	
50	AARAGI MANJULA BHIMASHANKAR	18		24	24	28	27	27	9	10	10	9		9	8	8	10	10	8	13	19	37	8		86	22	
51	RUPNAR MAYURI HANMANT	16		23	23	17			9	10	10	9		10	9	8	9	10	8	15	18	37	8		80	20	
52	BOGA PRAGATI SUDARSHAN	17		22	22	28	28	28	9	9	9	10		9	9	9	9	10	9	13	18	37	9		86	22	
53	JADHAV PRATHAMESH BALBHIM	16		21	21				9	10	9	10		8	9	10	10	10	7	11	17	35	7		70	18	
54	HULLE PRITI VISHWANATH	16		23	23				10	10	9	10		10	10	9	9	9	6	11	18	38	8		75	19	
55	GUDDE NIKITA RAJENDRA	16		23	23		24	26	10	10	9	10		9	9	10	9	10	9	10	18	38	9		81	20	
56	DHALE NEHA BHUMINAND	17		24	24	27	28	28	10	9	9	10		9	9	9	10	9	8	13	19	37	8		86	22	
57	RANDIVE ARATI UMESH	17		23	23	26	26		10	9	9	10		10	9	9	10	9	8	13	18	38	8		83	21	
58	SHAIKH JAID FARUK	16		21	21				9	9	8	9		8	9	9	9	9	7	8	17	35	6		60	15	
59	MUJAWAR SAHIL CHANDSAB	16		21	21				9	8	9	10		9	10	9	8	9	8	8	17	36	8		69	17	
60	USTAD MOHSIN MUZAMMIL	17		21	21				9	8	8	8		7	7	8	9	10	7	10	17	33	7		67	17	

Scanned with CamScanner

BRAHMDEVDADA MANE INSTITUTE OF TECHNOLOGY, SOLAPUR

Internal Continuous Assessment(ICA) Scheme

Academic Year : 2024-25 Sem: II

1.Lectures Conducted: 2.Course : CC 3. Teacher: Prof. M. B. Choregule

1	2	3	4	5		6			7										8	9	10	11	12	13	14	15	
Roll No.	Name of Students	Attend		Assignm		MCQ Tests			Experiments/ Tutorial										MOOC Courses	Conversion to 100							
		LA	% LA	A1	A2	Obj 1	Obj 2	Obj 3	E1/ T1	E2/ T2	E3/ T3	E4/ T4	Partial sub. Sign	E5/ T5	E6/ T6	E7/ T7	E8/ T8	E9 / T9		LA	AA	AE/ AT	MOOC	MOD	Marks Out of 100	Out of 25	Student Sign
		20		25	25	20	20	20	10	10	10	10		10	10	10	10	10	10	20	20	50	10		100	25	
61	BAGBAN MD KAIS MD RAFIQUE	16		21	24		20	20	9	9	10	9		9	10	9	10	9	8	11	17	37	8		77	19	
62	VALSANGKAR MUNTHA AHMED SIRAJ AH.	15		24	21	28	28	26											7	10	17	36	7		43	11	
63	MANE PRIYANKA KUMAR	14		22	22	28			8	9	9	8		8	9	9	10	9	7	6	18	35	7		80	17	
64	MAGADE CHAYA DATTARYA	16		24	24	8	09												6	8	18	35	6		77	7	
65	PATEL SAIPAN AMIN	10		24	24		19												6	6	17	35	6		64	6	
66	DESHMUKH SANKET DADASAHEB	15		22	22				9	9	9	9		9	10	9	9	10	7	7	18	37	7		69	17	
67	UDANSHIVE POURNIMA MUKESH	10		21	24		23		7	7	8	8		9	9	10	10	9	7	3	17	34	7		66	17	
68	YANNAM NAVIN NAGESH	10							7	7	8	8		9	8	9	8	9	7	3	6	32	7		48	11	
69	WANKAR SAMARTH DNYANESHWAR	17		25	25	13	7	16	10	10	9	10		10	9	9	10	9	8	15	20	38	8		85	21	
70	CHAVAN MANOJ RAMESH	12																	6	6	6	17	6		10	24	
71	SADAFULE RAJGANDHARAVA SUHAS	11																	6	6	6	17	6		10	24	

Scanned with CamScanner

ISE Records & Identifying Slow Learners (less than 40%) / Fast Learners (more than 80%)

Class: TY

R.NO.	Students Name	ISE-I Day & Date of conduction :			ISE-II Day & Date of conduction :			ISE-III Day & Date of conduction :			Final ISE 20/30	Out of 10	Uni. ISE Marks Out of 30	Students Sign
		Sign for Test Attendance	Marks Obtained	Slow/Fast Learners	Sign for Test Attendance	Marks Obtained	Slow/Fast Learners	Sign for Test Attendance	Marks Obtained	Slow/Fast Learners				
1	HUNDEKARI SUPRIYA SURESH		16 F			18	Fast		08		18	10	28	
2	FAND POOJA APPA		20 F			20	Fast		AB		20	08	28	
3	PAWAR SAMRUDDHI SANTOSH		18 F			19	Fast		AB		19	09	28	
4	KALE PRERANA PRAVIN		16 F			16	Fast		8		16	8	24	
5	GUND BHARTI DATTATRAY		15						6		15	8	25	
6	WAGHMARE NISHA BHARAT		19 F			18	Fast		19		19	9	28	
7	JAWALE MAYURI SHANKAR		17 F			18	Fast		12		18	9	27	
8	ANKUSHRAO POOJA SURESH		18 F			17	Fast		6		18	10	28	
9	GUND AISHWARYA SANTOSH		13			13			5		13	8	21	
10	KOLI PRATIKSHA SHIVAJI		16 F	Fast		16	Fast		5		16	8	24	
11	DHODMISE BHAGANNA VITTHAL		15			17	Fast		10		17	9	26	
12	YADAV SAURABH NARAYAN		16 F	Fast		17	Fast		15		17	9	26	
13	PATIL ONKAR PANDURANG		17	Fast		19	Fast				19	09	28	
14	IRAWADE RAVIKUMAR SHIVANAND		17	Fast		15					17	9	26	
15	TUGAWE MALLIKARJUN NAGESH					17	Fast		9		17	9	26	
16	HADDIWALE BUSHRA QADIR AHMED		20	Fast		13			1		20	10	28	
17	BAGWAN FARAHAT BILAL		19	Fast		18	Fast		15		19	09	28	
18	DANTKALE KOMAL DATTATRAY		19	Fast		17	Fast		18		19	09	28	
19	SONTAKKE ANKITA BHIMASHANKAR		18	Fast		18	Fast		19		18	10	28	
20	HUSAINI SABA SAYYED ZABIULLA		19	Fast		19	Fast		18		19	09	28	

Scanned with CamScanner

ISE Records & Identifying Slow Learners (less than 40%) / Fast Learners (more than 80%)

Class : TY

ROLL NO.	Students Name	ISE-I Day & Date of conduction :			ISE-II Day & Date of conduction :			ISE-III Day & Date of conduction :			Final ISE 20/30	Out of 10	Uni. ISE Marks Out of 30	Students Si
		Sign for Test Attendance	Marks Obtained	Slow/Fast Learners	Sign for Test Attendance	Marks Obtained	Slow/Fast Learners	Sign for Test Attendance	Marks Obtained	Slow/Fast Learners				
21	PATIL VAISHNAVI VASANT	Vaishnavi	20	Fast				Vaishnavi	18	fast	20	8	28	Vaishnavi
22	SHETSANDI UZMABEGUM ZAKIR	Uzma	20	Fast	Uzma	19	Fast	Uzma	17	fast	20	8	28	Uzma
23	JADHAV DEEPA DATTATRAY	Jadhav	19	Fast	Jadhav	18	Fast	Jadhav			19	8	27	
24	DAHIHANDE ANKITA VISHWAS	Ankitade	16	Fast	Ankitade	19	Fast	Ankitade			19	8	27	Ankitade
25	MENTE AMBIKA CHANDRAKANT	Ambika	15		Ambika	18	Fast	Ambika	15		18	8	26	Ambika
26	MUNDASE PRIYANKA SHIVANAND	Priyanka	18	Fast	Priyanka	18	Fast				18	8	26	Priyanka
27	INAMDAR SAYYED JAWWAD SAYYED TAHA	Jawwad	15		Jawwad						15	8	23	Jawwad
28	QURESHI MOHAMMED AHMED A SATTAR	M. Ahmed	14		M. Ahmed			M. Ahmed	10		14	8	22	
29	DONGRI ILIYAS TAYYAB ALI	Iliyas	16	Fast							16	8	24	Iliyas
30	JOSHI TUKARAM SURESH				Tukaram	15					15	8	23	Tukaram
31	KULKARNI ANAGHA HARIDAS	AH	16	Fast	AH	19	Fast	AH	9		19	8	27	AH
32	MADWAR MUSKAN ASIF		20	Fast	Muskan	17	Fast	Muskan	7		20	8	28	
33	MUJAWAR MISBAH FAYAZ	Misba	18	Fast	Misba	18	Fast	Misba			18	8	26	Misba
34	JANYARAM RUTIKA SATISH		19	Fast	Rutika	17	Fast	Rutika	6		19	8	27	
35	SURWASE RUTUJA UMAKANT	Rutuja	19	Fast	Rutuja	16	Fast	Rutuja	14		19	8	27	Rutuja
36	JADHAV ABOLI VINOD	AJadhav	1		AJadhav	16	Fast	AJadhav	1		16	8	24	AJadhav
37	SHINDE KOMAL DATTATRAYA													
38	GAIKWAD AARTI DURYODHAN	Gaikwad	19	Fast	Gaikwad	16	Fast	Gaikwad	6		19	8	27	Gaikwad
39	BHOSALE SHRUTI SANJAY	Shruti	20	Fast	Shruti	18	Fast	Shruti	10		20	8	28	Shruti
40	SHINDE VARAD JAYVANTRAO	Shinde	13		Shinde	17	Fast	Shinde	9		17	8	25	Shinde

Scanned with CamScanner

TY

ISE Records & Identifying Slow Learners (less than 40%) / Fast Learners (more than 80%)

Students Name	ISE-I Day & Date of conduction :			ISE-II Day & Date of conduction :			ISE-III Day & Date of conduction :			Final ISE 20/30	Out of 10	Uni. ISE Marks Out of 30	Students Sign
	Sign for Test Attendance	Marks Obtained	Slow/Fast Learners	Sign for Test Attendance	Marks Obtained	Slow/Fast Learners	Sign for Test Attendance	Marks Obtained	Slow/Fast Learners				
SONNAD VIDYA CHANDRAKANT		19	Fast	Vidya	18	Fast	Vidya	20	Fast	19	10	27	Vidya
GAIKWAD ROHIT SANJAY	Rohit	15		Rohit	13		Rohit	7		15	9	26	Rohit
SALUNKE PRASAD SANJAY	Prasad	15		Prasad	13		Prasad			15	9	26	Prasad
KALLIMATH SANSKAR SHRISHAIL	Sanskar	17	Fast	Sanskar	17	Fast	Sanskar	3		17	9	26	Sanskar
HINGMIRE ABHISHEK DHANANJAY	Abhi	18	Fast	Abhishek	17	Fast				18	9	27	Abhi
PHADTARE ADITYA NAGESH	Aditya	16	Fast	Aditya	17	Fast				17	9	27	Aditya
TAKMOGE PRITI DATTATRAY	Priti	19	Fast	Priti	15		Priti	6		19	7	27	Priti
ADGALE ANJALI AJAY	Anjali	18	Fast	Adgale	16	Fast	Adgale	15		18	7	25	Adgale
KSHIRASAGAR SHITAL GANESH	Shital	18	Fast	Shital	18	Fast	Shital	12		18	7	25	Shital
AARAGI MANJULA BHIMASHANKAR	M.aaragi	17	Fast	M.aaragi	18	Fast	M.aaragi	5		18	9	27	M.aaragi
RUPNAR MAYURI HANMANT	Mayuri	17	Fast	Mayuri	17	Fast	Mayuri	3		17	7	24	Mayuri
BOGA PRAGATI SUDARSHAN	Pragati	17	Fast	Pragati	18	Fast	Pragati			18	8	25	Pragati
JADHAV PRATHAMESH BALBHIM	Prathamesh	19	Fast	Prathamesh	16	Fast				19	8	27	Prathamesh
HULLE PRITI VISHWANATH	Priti	19	Fast	Hulle	19	Fast	Hulle	14		19	8	27	Hulle
GUDDE NIKITA RAJENDRA	Nikita	17	Fast	Nikita G	19	Fast	Nikita G	15		19	8	27	Nikita
DHALE NEHA BHUMINAND	Neha	18	Fast	Neha	19	Fast	Neha	15		19	8	27	Neha
RANDIVE ARATI UMESH		18	Fast		17	Fast		11		18	8	26	
SHAIKH JAID FARUK		12								12	8	20	
MUJAWAR SAHIL CHANDSAB	Sahil	15					Sahil	3		15	8	23	Sahil
USTAD MOHSIN MUZAMMIL		11		Mohsin	16	Fast	Mohsin	9		10	8	24	Mohsin

Scanned with CamScanner

ISE Records & Identifying Slow Learners (less than 40%) / Fast Learners (more than 80%)

Class : TY

ROLL NO.	Students Name	ISE-I Day & Date of conduction :			ISE-II Day & Date of conduction :			ISE-III Day & Date of conduction :			Final ISE 20/30	Out of 10	Unl. ISE Marks Out of 30	Students S
		Sign for Test Attendance	Marks Obtained	Slow/Fast Learners	Sign for Test Attendance	Marks Obtained	Slow/Fast Learners	Sign for Test Attendance	Marks Obtained	Slow/Fast Learners				
61	BAGBAN MD KAIS MD RAFIQUE		11						02		11	8	17	
62	VALSANGKAR MUNTHA AHMED SIRAJ AH.													
63	MANE PRIYANKA KUMAR		14			17	Fast				17	8	25	
64	MAGADE CHAYA DATTARYA		12								12	8	20	
65	PATEL SAIPAN AMIN		14			16	Fast				16	8	24	
66	DESHMUKH SANKET DADASAHEB		20	Fast		14			5		20	8	28	
67	UDANSHIVE POURNIMA MUKESH		15			18	Fast		19		18	8	26	
68	YANNAM NAVIN NAGESH		15			12			7		15	8	23	
69	WANKAR SAMARTH DNYANESHWAR		17	Fast		18	Fast		7		18	8	26	
70	CHAVAN MANOJ RAMESH								AB					
71	SADAFULE RAJGANDHARAVA SUHAS								AB					

ISE RESULT ANALYSIS

TEST RECORD	ISE I	ISE II	ISE III
ISE CONDUCTED DATE	28/3/22	25/4/22	26/5/22
ISE RESULT DECLARED ON	2/4/22	30/4/22	29/5/22
NO. OF STUDENTS PRESENT	57	58	
NO. OF STUDENTS ABSENT	28	13	
NO. OF STUDENTS PASSED	57	58	
% PASSING	80	81	
No.of Fast Learners Identified	45	49	
No.of Slow Learners Identified	Nil		
CO-Mapped UNITVISE in Question paper & conveyed to students (Yes/No)	CO1, CO2	CO1, CO4, CO5	CO3, CO4
Bloom's Taxonomy Followed(Yes/No)			

Course Teacher Sign.

Internal Exam Dept. co-ordinator

HoD

Scanned with CamScanner

MEASURES TAKEN for SLOW LEARNERS IN ISE (Less than 40%Marks)

No.	ISE-I			Roll No.	ISE-II			Roll No.	ISE-III		
	Dates of conductions :				Dates of conductions :				Dates of conductions :		
	Marks	Students Sign			Marks Obtained	Students Sign			Marks Obtained	Students Sign	
536	17	AJadhav	AJadhav								

MEASURES TAKEN for FAST LEARNERS IN ISE (Above 80 % Marks)

Roll No.	ISE-I		Roll No.	ISE-II		Roll No.	ISE-III	
	Dates of conductions :			Dates of conductions :			Dates of conductions :	
	Marks Obtained	Students Sign		Marks Obtained	Students Sign		Marks Obtained	Students Sign
2	20		2	20				
16	20							
21	20							
32	20							
32	20							
39	20							
66	20							
ACTIVITIES CONDUCTED IN PRACTICAL SESSION IN ORDER TO Motivate for GATE,Competitive Exams ,PGs etc	Guidance of competitive exam		ACTIVITIES CONDUCTED IN PRACTICAL SESSION IN ORDER TO Motivate for GATE,Competitive Exams ,PGs etc	writing skill. Guidance		ACTIVITIES CONDUCTED IN PRACTICAL SESSION IN ORDER TO Motivate for GATE,Competitive Exams ,PGs etc		

Internal Exam Co-ordinator

Head of Dept.

Scanned with CamScanner

Kai. Amdar Brahmdevdada Mane Shikshan Va Samajik Prathishthan, Belati Sanchalit

BRAHMDEVDADA MANE INSTITUTE OF TECHNOLOGY, SOLAPUR

Internal Examinations (Sem-II-2021-22)

ISE-I

Class & Program : T.Y. B.Tech. , Mech.Engg. **Date : 1.4.22**

Course Name & Course Code: I & C, ME 322 **Marks : 20**

Instructions : **1. Answer any 4 Question. Each Question carries 5 marks.**

Q :1 Identify and explain various basic functional elements in Bourdon tube pressure gauge in the form of different stages of the generalized measurement system.

Q:2 :Distinguish between RTD & Thermister.

Q.3: Explain working of Diaphragm gauge.

Q.4. Define following terms & characteristics related to measuring system

1.Sensitivity 2. Drift 3. Measurement error 4. Hysteresis 5.Least count

Q.5. Explain method/modes of measurements.

Table of CO- Mapping with Blooms' Taxonomy

Question No.	Unit Number	CO Mapping	Blooms' Taxonomy
1	1	CO1	Remember
2	1	CO1	Understand
3	1	CO1	Remember
4	1	CO1	Remember
5	1	CO1	Remember

Course Teachers should take Approval &sign from Dept.Internal Exam Co-coordinator & HoD , 3 to 4 Days before respective course date of exam.

Scanned with CamScanner

A) LIST OF BOOKS AVAILABLE IN LIBRARY					Library Coodinator Sign
SR.NO.	NAME OF BOOK	No. Of Books Available in Labrary	NAME OF AUTHOR	PUBLICATION	
1	Compiler Design in C	26	Allen I. Holub	PHI/Pearson Education	Ameer
2	Compiler Construction	15	A.V. Aho, R. Sethi & D.J.U.	Pearson Education	
	Principals, Techniques &				
	Tools				

B) Material			ICT Coodinator Sign
e- Material details in Number	Expected No.	Available	
Unit wise course notes in PDF / PPT	As per syllabus	available	
e-Books	Mini. 2	available	
NPTEL-Video Lectures	Unitwise atleast 1	available	
Animated / Recorded Videos	Mini. 2 for each unit	available	Iyer
University Quation Paper	last 3 years	available	
Unit wise Quation Bank	Mini. 10 Questions per unit	available.	
Assignments	Max. 2	available	
Unitwise MCQ / all unit MCQ in combine	At least 20 for each uint	available	

Scanned with CamScanner

RECORD OF FACULTY ACHIEVEMENTS AND DEVELOPMENTS

SR.NO.	PATICULARS	DESCRIPTION
1	Appreciation Letter	-
2	Merit Certificate /Prize	-
3	Outside Invitations	-
4	Academic Bodies (BOS/ AC/MC etc)	AMC member (Dept.)
5	Professional Bodies (ISE/ IE etc)	Exam Coordinator (Dept.)
6	Publications (Conference / Journal)	
7	Workshops (STTP/FDP/ Syllabus Setting/ Seminar/ Other)	Attainded FDP on cloud computing
8	Administrative Work	
9	a) College Level	Term work incharge, POE Incharge, AMC departmental members.
	b) University Level	
10	University Examination Work	IT coordinator for exam 2021-22

Couse Teacher

Head of Department

Scanned with CamScanner

Kai. Amtar Brahmdevdada Mane Shikshan Va Samajik Pratishthan, Belati Sanchalit
Brahmdevdada Mane Institute of Technology, Solapur
Post Box No.224, Solapur-Mangalwedha-Kolhapur State Highway, Belati-413002
Tal. North Solapur Dist. Solapur Phone: (0217) 2283842/43, Fax: 0217 2283466
Website: www.bmssp.org/bmit Email:bmit@bmssp.org
(Approved by AICTE, New Delhi, Govt. Of Maharashtra and Affiliated to Solapur University, Solapur)

Plan for Academic, Co- Curricular and Extra Curricular Activities

Department Computer Science and Engineering Department Academic Calendar 2021-22 - Semester - II

MONTH	ACTIVITY	Planned Schedule based on Academic Calendar	Revised Schedule due to COVID -19 Pandemic Situation
January	Commencement of Classes	3rd Jan 2022	
	Teaching Plan Submission	3rd to 6th Jan 2022	
	Expert lecture for TY	13th Jan 2022	
	Guest lecture on carrier opportunity for	20th Jan 2022	
	Add-on Course awareness session for BY	31th Jan 2022	
February	ISE – I	1th to 4th Feb 2022	
	ISE-I Result Declaration of SY,TY	14th Feb 2022	
	Parents Meet	25st Feb 2022	
	Surprise test-II	25th to 28th Feb 2022	
March	ISE-II for SE,TY	1th to 4th Mar 2022	Commencement of offline Classes for TY – 2th March 2022
	Expert lecture for SY and TY	3rd March 2022	Teaching Plan Submission
	Online Objective test	7th to 11th March 2022	Commencement of offline classes for BY – 7th March 2022
	CC Activity (1st)	17th March 2022	
	Vocational Training Application by TY students	21th to 24nd March 2022	
	Paper on Project submission	24th March 2022	
	Surprise test-III for SY, TY	25th March 29th 2022	Surprise test-I for TY
	Expert lecture for TY	28th March 2022	ISE I – 28th March 2022 to 1st April 2022
	Project Soft copy submission to Guide	31th March 2022	CC Activity – 31st March 2022 MOCK Feed Back -31st March 2022
April	ISE-III for SY,TY	4th to 8th April 2022	
	Objective Test-II	11 to 13th April 2022	
	Final Feed Back	6nd to 8th April 2022	
	Project Final Report Submission	5rd April 2022	
	Project Exhibition of Final year students	7th April 2022	Surprise test-II for TY
	ISE-III Result Declaration of SY,TY	8th April 2022	
	ISE re-test for SY,TY	11th to 13th April 2022	
	Term Work submission	11th to 13th April 2022	
	Term End	13th April 2022	Commencement of Offline Classes for SY – 18th April 2022
	Remedial classes for backlog students	18th to 20th April 2022	Partial Submission – 18th to 22th April 2022
	Farewell function of final year students	20th April 2022	CC Activity -21st April 2022-
	University POE	22th to 30th April 2022	ISE II (TY) – 25th April 2022 to 29 April 2022
May	Backlog University Exam	2nd to 11th May 2022	
	Load distribution		ISE I (SY) -9 May 2022 to 16 May 2022
		13 May 2022	Surprise Test – 1 for SY
	Supervision	13th to 20th May 2022	12 May 2022-CC Activity
	Regular University Exam	13th to 31st May 2022	19 May 2022- Industrial Visit (TY)
	Paper Assessment and Moderation, STTP/FDP	23rd to 31 May 2022	ISE III (TY) 23-5-22 to 27-5-22 Industrial Visit (SY) 26 May 2022 Parents Meet – 25th May 2022 Project Evaluation – 26 May 2022 Final Feedback of TY and BY – 31May 2022
June	Course file Preparation, Summer vacation	1st June to 24 June 2022	Final Submission (TY) 30-5-22 to 3-6-22 Term End for TY ad BY – 3 June 2022 ISE II (SY) 6 June 2022 to 10 June 2022 Surprise Test II for SY– 15 June 2022
			ISE III (SY) 27 June 2022 to 1 July 2022
	Staff Meeting	30th June 2022	Term End (TY) 3 July 2022
			University exam 15 June 2022 to 15 July 2022
July			Final Submission - SY – 4 July to 7 July 2022
			Term End SY – 7 July 2022
			University exam SY - 15 July to 30 July
Start of Next Academic Year		**1st July 2022**	**Start of Next academic year 1 Aug 2022**

H. O. D.
Comp. Sci. & Engg. Dept
Brahmdevdada Mane Institute of Technology, Solapur.

Prof. A.S.Shimpi

Scanned with CamScanner

BRAHMDEVDADA MANE INSTITUTE OF TECHNOLOGY, SOLAPUR

Annual Plan for Academic, Co-curricular & Extra Curricular Activities

Academic Calendar 2021-22

Semester-I

	Week	Academic, Co-curricular & Extra curricular Activities
July 2021	I	A,E Teaching plan, Display roll list, Time table, Administrative and NACC review
	I & II	A Book/paper review/ STTP attended
	I & II	T Training and placement for all TY ,BE*
	II	E Student-Teacher guardian interaction* , Formation of students' council
	III	E NSS activity , Administrative and NACC review meeting
	IV	A Mock Feedback , Academic monitoring
Aug 2021	I	A,E ISE test-I, Administrative and NACC review meeting
	II	T Expert lecture
	II	E (Sport) University tournaments ,Sexual harassment meeting
	I & II	E NSS activity, Student council meeting
	III	A,E Surprise test/MCQ test-I , Administrative and NACC review
	IV	A Partial Submission , Academic monitoring
Sep 2021	I	E Administrative and NACC review meeting
	I & II	T Expert lecture , Paper presentation
	I & II	E Industrial tours, Anti-ragging committee meeting
	II	E Cultural activity (Yuva Mahotsava) , Student association activities
	II	A ISE test-II
	III	E (Sports) University tournaments, Administrative & NACC review
	IV	A Surprise test/MCQ test- II , Academic monitoring
	IV	T Competitive exam / GATE form filling
	IV	E NSS activity , Grievance redressal meeting , Parent meet
Oct 2021	I	A,E ISE test-III , Administrative and NACC review meeting
	II	A Syllabus completion, Submission , Feedback
	III	A Load Distribution
	III	E (Sports) University tournaments, Administrative & NACC review
	III & IV	A Remedial Classes
	IV	A Term work assessment, Mark submission
	IV	A External POE , Academic monitoring
Nov 2021	I	A External POE
	I	E Administrative and NACC review meeting
	II	E NSS activity , Preparation of NACC Documents and files
	III	T Faculty Training
	IV	A Tentative Period of university Exam , Academic monitoring
Dec 2021	I	E Administrative and NACC review meeting
	I to III	A Tentative Period of university Exam
	II to III	A University Paper Assessment and moderation work
	II to III	T STTP/FDP for faculty
	III	E Administrative and NACC review meeting
	IV	T Competitive Exam/ GATE
	IV	E Soft skill Training for FY,SY *
	IV	A General Staff Meeting , Academic monitoring

Semester-II

	Week	Academic, Co-curricular & Extra curricular Activities
Jan 2022	I	A,E Teaching plan, Display roll list, Time table , Administrative and NACC review
	I,E	E Soft skill training for FY, SY, NSS activity , Anti-Ragging committee meeting
	I & II	A Book/paper review/ STTP attended
	III	A,E Expert lecture, Student-Teacher guardian interaction*
	I to III	A (Sport) University tournaments , Smash 2021
	IV	A Mock Feedback, Academic monitoring
Feb 2022	I	A,E ISE test-I, Administrative and NACC review meeting
	I & II	T Competitive Exam/ GATE Exam
	II	A Expert lecture
	II	E Annual prize distribution, Alumni meet
	III	E Cultural activities Yuvotsava 2020 , Administrative & NACC review
	III	A Surprise test/MCQ test-I , Partial Submission
	IV	T Paper Presentation
	IV	E Industrial tours , Student Council meeting
	IV	A Academic monitoring
March 2022	I	A ,E ISE test-II, Administrative and NACC review meeting
	I & II	E NSS activity, Sexual harassment committee meeting
	II	A Paper presentation
	III	E Student association activities , Grievance redressal meeting
	III	A,E Surprise test/MCQ test-II, Administrative and NACC review
	IV	A Feedback , Academic monitoring
	IV	T National conference/ STTP organization
April 2022	I	A ,E ISE test-III, Administrative and NACC review meeting
	I & II	A Syllabus completion, Submission
	II	A Project exhibition
	II	E farewell function, Photo session for BE
	III	A,E Load distribution, Administrative and NACC review meeting
	III to IV	A Remedial Classes
	IV	A Term work assessment, External POE , Academic monitoring
May 2022	I	E Administrative and NACC review meeting
	I & II	E Information Boucher / placement Boucher printing
	II & III	E Preparation of NACC Documents and files
	III	E Administrative and NACC review meeting
	IV	T Faculty training
	IV	A Tentative Period of university Exam, Academic monitoring
June 2022	I	E Administrative and NACC review meeting
	I & II	A Tentative Period of university Exam
	II & III	A University Paper Assessment and moderation work
	II & III	T,E STTP/FDP for faculty, Administrative and NACC review meeting
	II & IV	T Training and placement for all TY ,BE*
	IV	T ,A Performance Appraisal, General Staff Meeting ,AMC

Holidays

Semester-I

20th July-Ashadi Ekadashi
21st July-Bakari Eid
15th Aug-Independence Day
16th Aug-Parshi New Year
19th Aug-Muharram/Asura
10th Sep-Ganesh Chaturthi
19th Sep-Anant Chaturdashi
2nd Oct-Gandhi Jayanti
15th Oct-Dassehra(Vijayadashami)
19th Oct-Eid-e-Milad
4th Nov-Diwali /Laxmipujan
5th Nov-Balipratipada/Padwa
6th Nov-Bhahubij
19th Nov-Gurunanak Jayanti
25th Dec-Christmass

Semester-II

14th Jan-Makar Sankranti
26th Jan-Republic Day
19th Feb-Shivaji Maharaj Jayanti
01st March-Maha Shivratri
18th March-Dulivandan
02nd April-Gudi Padwa
10th April-Ram Navami
14th April-Ambedkar Jayanti
14th April-Mahavir Jayanti
15th April-Good Friday
01st May-Maharashtra Day
03rd May-Ramjan Eid
16th May-Buddha Purnima

*-Continuous Activity A- Academic Activity E-Extra curricular Activity T- Technical /Training Activity

Dr. M. M. Mulkutkar
Principal

Scanned with CamScanner

INSTRUCTIONS

1. Attendance record is an important document and atmost care should be taken while making entries. There should be no over writing, disfiguring, incompleteness. Any correction, if made should be individually initialed.

2. Attendance should be marked in the relevant column noting the date and the period.

3. For uniformity of attendance record, the entries are to be made as cumulative numerical entries with Aero mark on the day the student absent.

4. At the end of each week the entries in the register should be attested, by the Head of Department.

5. At the end every month the staff will send cumulative attendance report in percentage up to that period through Head of the Department to the assigned authorith. The assigned authorith will compile all the reports of the assigned class and submit to the Principal

6. At the end of semester the percentage of attendance for each student should be worked out and entered in the relevant column. The register should be submitted to the Principal through Heads of Department alongwith a cumulative attendance report in percentage for the semester.

7. After checking and endorsing the entries, the Heads of Department should forward the attendance register to the Principal for further action and the cumulative report in percentage to the assigned authority.

8. This register should be handed over the Head of Department whenever the staff member goes on long leave or when he leaves the college.

9. All academic records viz CO attainments,result analysis, Guradian Teacher Activity , faculty achivements & developments should be recorded

PRINCIPAL
Principal

Scanned with CamScanner



VISION : To be recognized as the Centre of Excellence for Technical Development

MISSION : 1.Develop the students in academic excellence and professional knowledge with ethical leadership so that they are ready to use for
2. Provide the solution for the industrial problems and contribute to technical knowledge on continuous basis.

Scanned with CamScanner

Kai. Amdar Brahmdevdada Mane Shikshan Va Samajik Prathishthan, Belati Sanchalit
BRAHMDEVDADA MANE INSTITUTE OF TECHNOLOGY, SOLAPUR
Solapur-Mangalwedha-Kolhapur State Highway, Belati - 413 002, Tal. North Solapur, Dist. Solapur (Maharashtra).
*Website: http://bmitsolapur.org *Email: bmit@bmssp.org
Approved by AICTE, New Delhi, DTE and Govt. of Maharashtra,
Affiliated to Punyashlok Ahilyadevi Holkar Solapur University, Solapur
DTE Institute Code: EN6293 / MB6293
Accredited by National Assessment and Accreditation Council, Bangalore (NAAC)
Computer Science & Engineering Department

Date:-12/12/2022

Notice

All the TE/final year students of CSE Department are here by informed that submission schedule is as per below . So all should complete their submissions.

S. N	Day & Date	Time	T E B. Tech	Venue
1	Tuesday 13/12/2022	09:30 AM – 4:30 PM	**Artificial Intelligence**	Respective Lab
2	Wednesday 14/12/2022	09:30 AM – 4:30 PM	**Operating Systems**	
3	Thursday 15/12/2022	09:30 AM – 4:30 PM	**Database Engineering**	
4	Friday 16/12/2022	09:30 AM – 4:30 PM	**Design and Analysis of Algorithm**	
S. N	**Day & Date**	**Time**	**T E B. Tech**	**Venue**
1	Tuesday 13/12/2022	09:30 AM – 4:30 PM	**Distributed System**	Respective Lab
2	Wednesday 14/12/2022	09:30 AM – 4:30 PM	**Machine Learning**	
3		09:30 AM – 4:30 PM	**Modern Database System**	
4	Thursday 15/12/2022	09:30 AM – 4:30 PM	**Software Testing and Quality Assurance**	
5		09:30 AM – 4:30 PM	**Data Mining**	
6	Friday 16/12/2022	09:30 AM – 4:30 PM	**Web Technology**	
7		09:30 AM – 4:30 PM	**Project Phase -I**	

Exam Coordinator
(Prof. Kirte S. S.)

HOD
(Prof. A S Shimpi.)

H. O. D.
Comp. Sci. & Engg. Deptt
B.M.I.T. Solapur

Kai. Amdar Brahmdevdada Mane Shikshan Va Samajik Prathishthan, Belati Sanchalit

BRAHMDEVDADA MANE INSTITUTE OF TECHNOLOGY, SOLAPUR

DTE Institute Code: EN6293 / MB6293

Accredited by National Assessment and Accreditation Council, Bangalore (NAAC)

Computer Science & Engineering Department

ISE –III (22-23) **Date: 01/02/2023**

All the SY/DSY B Tech students are here by informed that as per following time table the ISE -III will be conducted **(includes all Syllabus)** from **06/02/2023 to 10/02/2023**. The nature of Question Paper is **70** marks (Objective + Descriptive).

ISE 3				Submission (01:00 pm on words)	
SN	Day & Date	Course name	Time	Subject	Batch
1	Monday 06/02/2023	Applied mathematics-I	10:00 am To 01:00PM	DMS	S1,S2
				DS	S3,S4
2	Tuesday 07/02/2023	Discreet Mathematical structure	10:00 am To 01:00PM	CGR	S1,S2
				MP	S3,S4
3	Wednesday 08/02/2023	Data Structure	10:00 am To 01:00PM	MP	S1,S2
				CGR	S3,S4
4	Thursday 09/02/2023	Computer Graphics	10:00 am To 01:00PM	DS	S1,S2
				DMS	S3,S4
5	Friday 10/02/2023	Microprocessor	10:00 am To 01:00PM	AMI	S1,S2
				AMI	S3,S4

02/02/2023

ISE Coordinator
Prof. S S Kirte

HOD CSE
Prof. A S Shimpi

HOD
Computer Science & Engg. Dept.
BMIT, Solapur

Kai. Amdar Brahmdevdada Mane Shikshan Va Samajik Prathishthan, Belati Sanchalit
BRAHMDEVDADA MANE INSTITUTE OF TECHNOLOGY, SOLAPUR
Solapur-Mangalwedha-Kolhapur Highway, Belati - 413 002, Tal. North Solapur,
Dist. Solapur (Maharashtra). Phone: (0217) 2283842, 2283843 Fax: (0217) 2283466
Website: www.bmssp.org/bmit **Email:** bmit@bmssp.org
(Approved by AICTE, New Delhi and Govt. of Maharashtra affiliated to Solapur University, Solapur)

Computer Science & Engineering Department

BMIT/CSE/IE/ISE/A.Y.-2021-22/SEM-II/ Date:-19/04/2022

INTERNAL EXAMINATION

Circular

All the faculties teaching to **T.Y.Btech and B.Y.BTech(CSE)** are hereby informed that Conduct **20 marks descriptive** type **ISE-II test** as per the schedule given below through **offline mode**.

In Semester Examination (ISE-II) Test Schedule (T.Y.Btech)

Sr. No.	Name of Subject	ISE-II (Descriptive type)	Time	Venue
1	Compiler Construction	25/04/2022	9.30am to 10.30am	Hall No 302
2	Object Oriented Modelling and Design	26/04/2022		
3	Computer Organization and Architecture	27/04/2022		
4	Artificial Intelligence	28/04/2022		
5	Mobile Application Development	29/04/2022		
6	Unix Operating System	02/05/2022		

In Semester Examination (ISE-II) Test Schedule (B.Y.Btech)

Sr. No.	Name of Subject	ISE-II (Descriptive type)	Time	Venue
1	Managemet Information System	25/04/2022	9.30am to 10.30am	Hall No 326
2	Information & Cyber Security	26/04/2022		
3	Big Data Analysis	27/04/2022		
4	Cloud Computing	28/04/2022		
5	Programming in C#.Net	29/04/2022		

Note:-

1) All faculties should **display the sample questions/ question bank** of your respective course within two days of this notice.
2) All course teachers should follow the internal examination question paper pattern attached with this notice.
3) All should take approval of question paper from dept. exam coordinator with HoD's endorsement in order to submit it to AMC.
4) All course teachers should **submit the ISE test result, List of fast and slow learner student** of your respective course and **CO attainment in usual Excel sheet** within 4 days from your course examination to Dept. exam coordinator.
5) All course teachers should conduct **separate Chapter wise** / based on **covered syllabus online objective tests through Microsoft Teams** and **offline surprise Test- I, II** of your respective course as per your convenience.

Prof.Chougule M.B.
(Internal Exam Coordinator)

Prof. Shimpi A.S.
(HOD CSE)

CC:- 1) Prof. Kulkarni S.G. (Vice Principal)
2) Prof. Chipade A.V.(Dean Academics)
3) Prof. Solwat K.B.(Internal Exam Incharge)

Kai. Amdar Brahmdevdada Mane Shikshan Va Samajik Prathishthan, Belati Sanchalit
BRAHMDEVDADA MANE INSTITUTE OF TECHNOLOGY, SOLAPUR
Solapur-Mangalwedha-Kolhapur Highway, Belati - 413 002, Tal. North Solapur,
Dist. Solapur (Maharashtra). Phone: (0217) 2283842, 2283843 Fax: (0217) 2283466
Website: www.bmssp.org/bmit **Email:** bmit@bmssp.org
(Approved by AICTE, New Delhi and Govt. of Maharashtra affiliated to Solapur University, Solapur)

Computer Science & Engineering Department

BMIT/CSE/IE/ISE/A.Y.-2021-22/SEM-II/09 Date:-20/06/2022

INTERNAL EXAMINATION

Student Notice

All S.Y. Computer Science & Engineering students are hereby informed that50 marks Objective type ISE test-III is scheduled from 27/06/2022 through offline mode. All students should attend the test as per the schedule given below.

In Semester Examination (ISE-III) schedule

Sr.No.	Name of Subject	Supervisors	ISE-III (Objective type)	Time	Venue
1	Computer Organization & Architecture	SRD & CSP	27/06/2022	9.30am to 10.30am	Roll NO.01 to 40 SY Class & Roll NO.41 to 76 TY Class
2	Theory of Computation	CSP & SRD	28/06/2022		
3	Computer Networks	SSB & TDP	29/06/2022		
4	Applied Mathematics	TDP & SSB	30/06/2022		
5	OOP with JAVA	GRK & ASK	01/07/2022		

Note:-
1) ISE-III test will be of 50 marks Objective type.

2) All course teachers will conduct separate Chapter wise / based on covered syllabus minimum three online objective test through Microsoft Teams and surprise Test- I, II in offline mode of their respective course as per their convenience.

Prof.M.B.Chougule
(Internal Exam Coordinator)

Prof. A.S.Shimpi
(Head of Department)

CC:-
1) Prof. Kulkarni S.G. (Vice Principal)
2) Prof. Chipade A.V.(Dean Academics)
3) Prof. Solwat K.B.(Internal Exam Incharge)

Kai. Amdar Brahmdevdada Mane Shikshan Va Samajik Prathishthan, Belati Sanchalit
BRAHMDEVDADA MANE INSTITUTE OF TECHNOLOGY, SOLAPUR
Solapur-Mangalwedha-Kolhapur State Highway, Belati - 413 002, Tal. North Solapur, Dist. Solapur (Maharashtra).
***Website: http://bmitsolapur.org *Email: bmit@bmssp.org**
Approved by AICTE, New Delhi, DTE and Govt. of Maharashtra,
Affiliated to Punyashlok Ahilyadevi Holkar Solapur University, Solapur
DTE Institute Code: EN6293 / MB6293
Accredited by National Assessment and Accreditation Council, Bangalore (NAAC)
Computer Science & Engineering Department

Date:- 04/05/2022

Notice

Internal ISE Unit Test – I (Sem - II)

All the **S.Y. BTech.** Students CSE department are here by informed that, **ISE UNIT TEST – I** will be conducted from **09/05/2022 to 13/05/2022** as per time table. The nature of question paper is **20 marks**. All Subject Teachers will conduct exam as an invigilator.

In Semester Examination (ISE-II) Test Schedule (S.Y.Btech)

Sr. No	Date	Time	S.Y. BTech.
1	09/05/2022	09:30 AM – 10:30 AM	Computer Organization & Architecture
2	10/05/2022	09:30 AM – 10:30 AM	Computer Network
3	11/05/2022	09:30 AM – 10:30 AM	Applied Mathematics-II
4	12/05/2022	09:30 AM – 10:30 AM	Theory of Computation
5	13/05/2022	09:30 AM – 10:30 AM	OOP with JAVA
6	13/05/2022	01:00 PM – 02:00 PM	Cryptography

Note:-

1) ISE-II test will be of 20 marks descriptive type.

2) All course teachers will conduct separate Chapter wise / based on covered syllabus online objective test through Microsoft Teams and surprise Test- I, II in offline mode of their respective course as per their convenience.

Prof.Chougule M.B.
(Internal Exam Coordinator)

Prof. Shimpi A.S.
(HOD CSE)

CC:-
1) Prof. Kulkarni S.G. (Vice Principal)
2) Prof. Chipade A.V.(Dean Academics)
3) Prof. Solwat K.B.(Internal Exam Incharge)

Punyashlok Ahilyadevi Holkar Solapur University

Select Course

Select Course Part

Select Part term

Select Paper

Get Students

Bachelor of Technology-[Computer Science and Engineering]-II Computer Science and Engineering

B.Tech (with Credits) - Regular - CBCS Pattern 2020 - Computer Science and Engineering - B.Tech-II Scm-IV

Paper Name: **OOP using Java (BTN03405)**

Download In Excel (https://43.231.124.89/~pahsus/documents/BMIT_459_917_BTN03405_120723023242.csv)

Sr No	Student Name	PRN No	Seat No	Assessment Method / Type	Marks Range	Present/Absent	Assessment Marks
1	AMANE SUHAS REVANSIDDHA	202101061019118	37822	Theory / ISE	0 - 25	Present	22
1	AMANE SUHAS REVANSIDDHA	202101061019118	37822	Practical / POE	0 - 50	Present	41
1	AMANE SUHAS REVANSIDDHA	202101061019118	37822	Practical / ICA	0 - 25	Present	21

Punyashlok Ahilyadevi Holkar Solapur University

Sr No	Student Name	PRN No	Seat No	Assessment Method / Type	Marks Range	Present/Absent	Assessment Marks
2	AWARE SWAPNALI SUDHIR	202101061019119	37823	Theory / ISE	0 - 25	Present	20
2	AWARE SWAPNALI SUDHIR	202101061019119	37823	Practical / POE	0 - 50	Present	40
2	AWARE SWAPNALI SUDHIR	202101061019119	37823	Practical / ICA	0 - 25	Present	22
3	BIRAJDAR AKSHAY BANSIDH	202101061019259	37824	Theory / ISE	0 - 25	Present	18
3	BIRAJDAR AKSHAY BANSIDH	202101061019259	37824	Practical / POE	0 - 50	Present	40
3	BIRAJDAR AKSHAY BANSIDH	202101061019259	37824	Practical / ICA	0 - 25	Present	20
4	BIRAJDAR AMOL KASHINATH	202101061019120	37825	Theory / ISE	0 - 25	Present	18
4	BIRAJDAR AMOL KASHINATH	202101061019120	37825	Practical / POE	0 - 50	Present	35

Punyashlok Ahilyadevi Holkar Solapur University

Sr No	Student Name	PRN No	Seat No	Assessment Method / Type	Marks Range	Present/Absent	Assessment Marks
4	BIRAJDAR AMOL KASHINATH	202101061019120	37825	Practical / ICA	0 - 25	Present	19
5	BORALE ONKAR SURESH	202101061019121	37826	Theory / ISE	0 - 25	Present	18
5	BORALE ONKAR SURESH	202101061019121	37826	Practical / POE	0 - 50	Present	32
5	BORALE ONKAR SURESH	202101061019121	37826	Practical / ICA	0 - 25	Present	21
6	CHAVAN JAY ARJUN	202101061019122	37827	Theory / ISE	0 - 25	Present	20
6	CHAVAN JAY ARJUN	202101061019122	37827	Practical / POE	0 - 50	Present	32
6	CHAVAN JAY ARJUN	202101061019122	37827	Practical / ICA	0 - 25	Present	21
7	CHOUGULE DNYANESHWAR SATISH	202101061019123	37828	Theory / ISE	0 - 25	Present	21
7	CHOUGULE DNYANESHWAR SATISH	202101061019123	37828	Practical / POE	0 - 50	Present	34

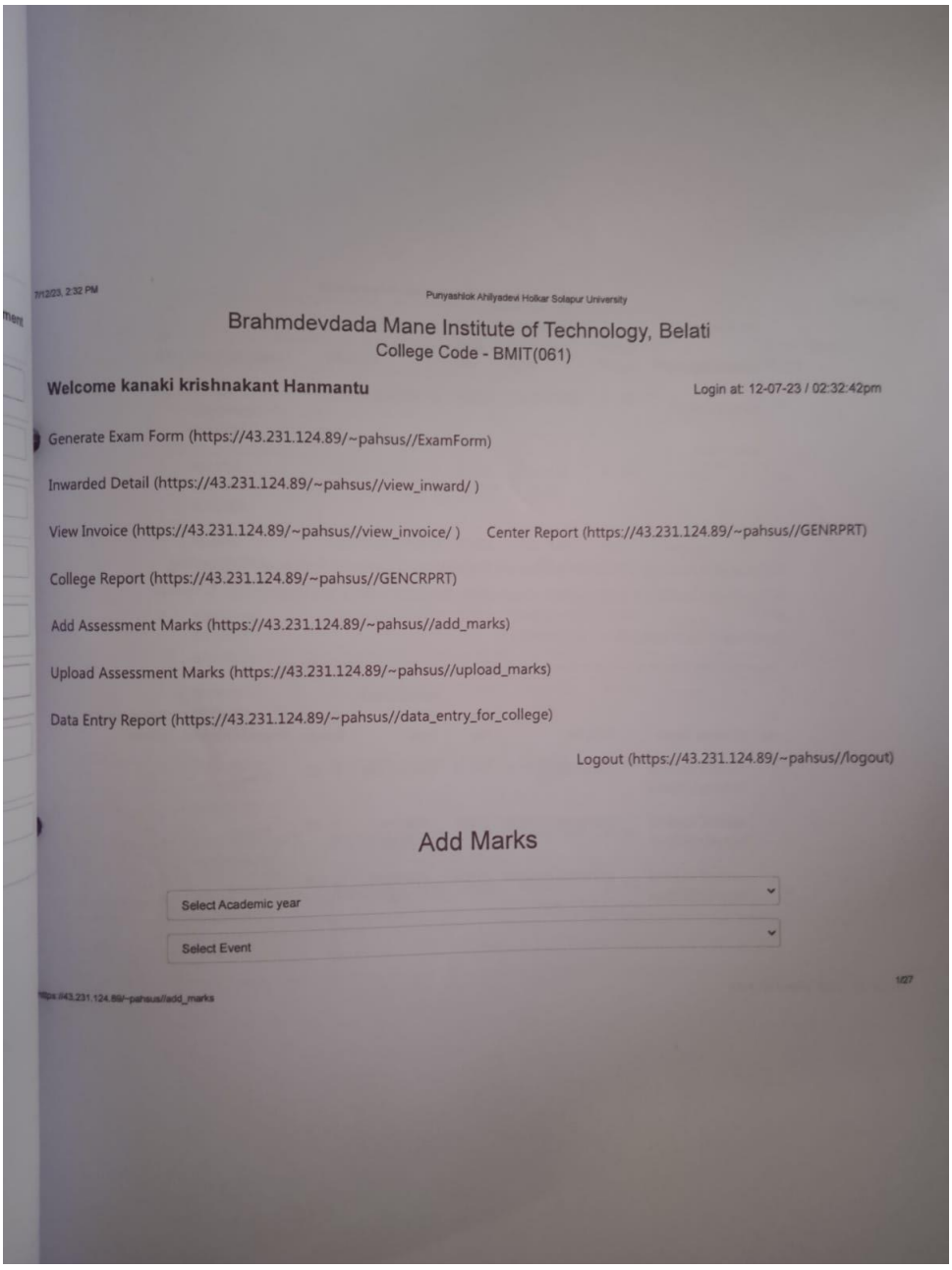

7/12/23, 2:32 PM

Punyashlok Ahilyadevi Holkar Solapur University

Brahmdevdada Mane Institute of Technology, Belati

College Code - BMIT(061)

Welcome kanaki krishnakant Hanmantu

Login at: 12-07-23 / 02:32:42pm

Generate Exam Form (https://43.231.124.89/~pahsus//ExamForm)

Inwarded Detail (https://43.231.124.89/~pahsus//view_inward/)

View Invoice (https://43.231.124.89/~pahsus//view_invoice/) Center Report (https://43.231.124.89/~pahsus//GENRPRT)

College Report (https://43.231.124.89/~pahsus//GENCRPRT)

Add Assessment Marks (https://43.231.124.89/~pahsus//add_marks)

Upload Assessment Marks (https://43.231.124.89/~pahsus//upload_marks)

Data Entry Report (https://43.231.124.89/~pahsus//data_entry_for_college)

Logout (https://43.231.124.89/~pahsus//logout)

Add Marks

Select Academic year

Select Event

https://43.231.124.89/~pahsus//add_marks

1/27

Sr No	Student Name	PRN No	Seat No	Assessment Method / Type	Marks Range	Present/Absent	Assessment Marks
2	AWARE SWAPNALI SUDHIR	202101061019119	37823	Theory / ICA	0 - 25	Present	22
3	BIRAJDAR AKSHAY BANSIDH	202101061019259	37824	Theory / ISE	0 - 30	Present	20
3	BIRAJDAR AKSHAY BANSIDH	202101061019259	37824	Theory / ICA	0 - 25	Present	20
4	BIRAJDAR AMOL KASHINATH	202101061019120	37825	Theory / ISE	0 - 30	Present	20
4	BIRAJDAR AMOL KASHINATH	202101061019120	37825	Theory / ICA	0 - 25	Present	20
5	BORALE ONKAR SURESH	202101061019121	37826	Theory / ISE	0 - 30	Present	24
5	BORALE ONKAR SURESH	202101061019121	37826	Theory / ICA	0 - 25	Present	22
6	CHAVAN JAY ARJUN	202101061019122	37827	Theory / ISE	0 - 30	Present	20
6	CHAVAN JAY ARJUN	202101061019122	37827	Theory / ICA	0 - 25	Present	19

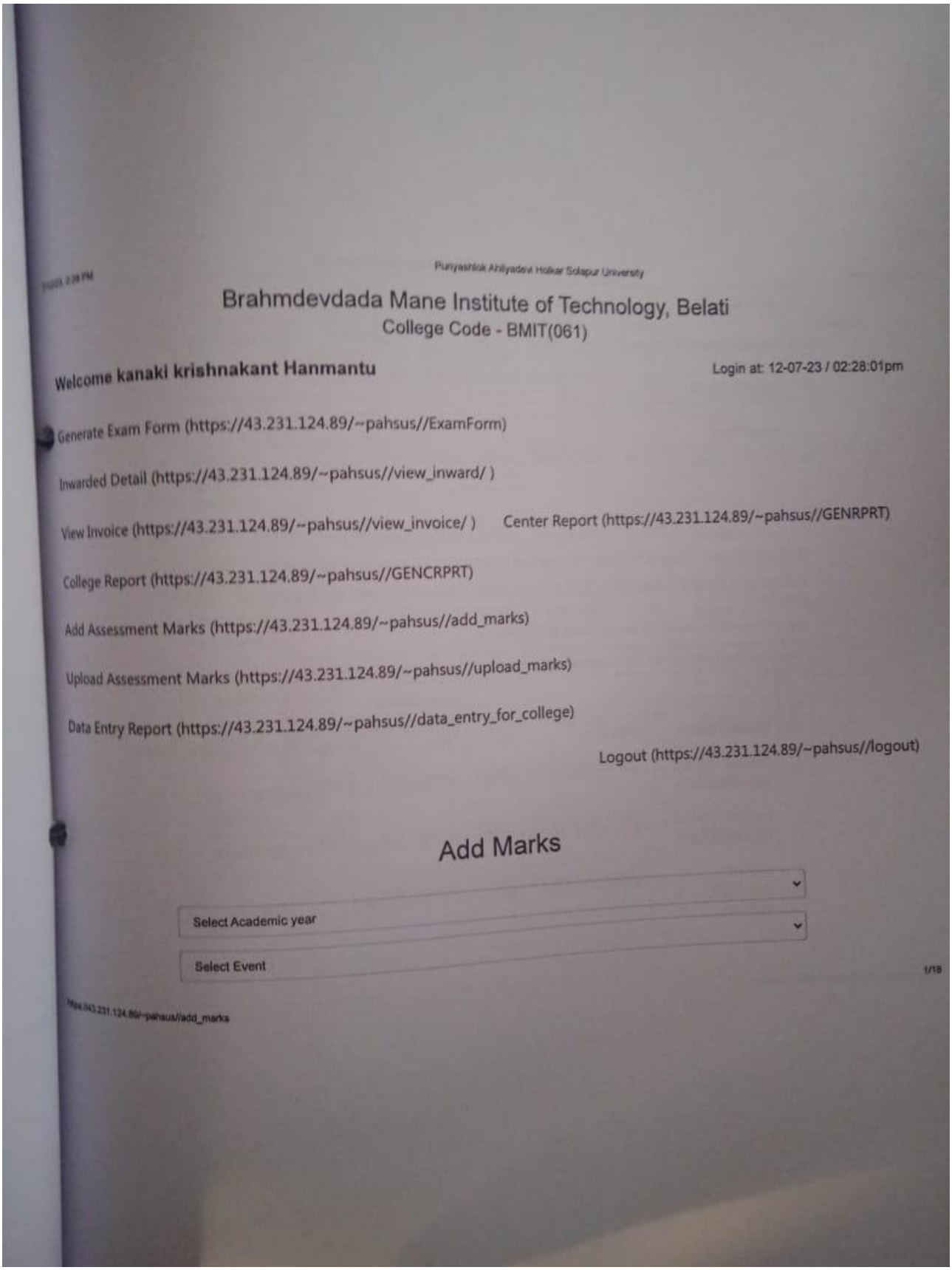
Punyashlok Ahilyadevi Holkar Solapur University
Brahmdevdada Mane Institute of Technology, Belati
College Code - BMIT(061)
Welcome kanaki krishnakant Hanmantu
Login at: 12-07-23 / 02:28:01pm
Generate Exam Form (https://43.231.124.89/~pahsus//ExamForm)
Inwarded Detail (https://43.231.124.89/~pahsus//view_inward/)
View Invoice (https://43.231.124.89/~pahsus//view_invoice/)
Center Report (https://43.231.124.89/~pahsus//GENRPRT)
College Report (https://43.231.124.89/~pahsus//GENCRPRT)
Add Assessment Marks (https://43.231.124.89/~pahsus//add_marks)
Upload Assessment Marks (https://43.231.124.89/~pahsus//upload_marks)
Data Entry Report (https://43.231.124.89/~pahsus//data_entry_for_college)
Logout (https://43.231.124.89/~pahsus//logout)
Add Marks
Select Academic year
Select Event
1/18

Punyashlok Ahilyadevi Holkar Solapur University

Sr No	Student Name	PRN No	Seat No	Assessment Method / Type	Marks Range	Present/Absent	Assessment Marks
7	CHOUGULE DNYANESHWAR SATISH	202101061019123	37828	Practical / ICA	0 - 25	Present	23
8	DALVI DEEPAK SHAHAJI	202101061019124	37829	Theory / ISE	0 - 25	Present	18
8	DALVI DEEPAK SHAHAJI	202101061019124	37829	Practical / POE	0 - 50	Present	38
8	DALVI DEEPAK SHAHAJI	202101061019124	37829	Practical / ICA	0 - 25	Present	18
9	DESAI RAHUL GORAKHNATH	202101061019125	37830	Theory / ISE	0 - 25	Present	18
9	DESAI RAHUL GORAKHNATH	202101061019125	37830	Practical / POE	0 - 50	Present	35
9	DESAI RAHUL GORAKHNATH	202101061019125	37830	Practical / ICA	0 - 25	Present	20
10	DESHMUKH ROHAN SUDHAKAR	202101061019126	37831	Theory / ISE	0 - 25	Present	17
10	DESHMUKH ROHAN SUDHAKAR	202101061019126	37831	Practical / POE	0 - 50	Present	37

7/1/2023, 2:39 PM

Punyashlok Ahilyadevi Holkar Solapur University

Select Course

Select Course Part

Select Part term

Select Paper

Get Students

Bachelor of Technology-[Computer Science and Engineering]-II Computer Science and Engineering

B.Tech (with Credits) - Regular - CBCS Pattern 2020 - Computer Science and Engineering - B.Tech-II Sem-IV

Paper Name: **Theory of Computation (BTN03402)**

Download in Excel (https://43.231.124.89/~pahsus/documents/BMIT_459_917_BTN03402_120723022801.csv)

Sr No	Student Name	PRN No	Seat No	Assessment Method / Type	Marks Range	Present/Absent	Assessment Marks
1	AMANE SUHAS REVANSIDDHA	202101061019118	37822	Theory / ISE	0 - 30	Present	25
1	AMANE SUHAS REVANSIDDHA	202101061019118	37822	Theory / ICA	0 - 25	Present	22
2	AWARE SWAPNALI SUDHIR	202101061019119	37823	Theory / ISE	0 - 30	Present	25

https://43.231.124.89/~pahsus/add_marks

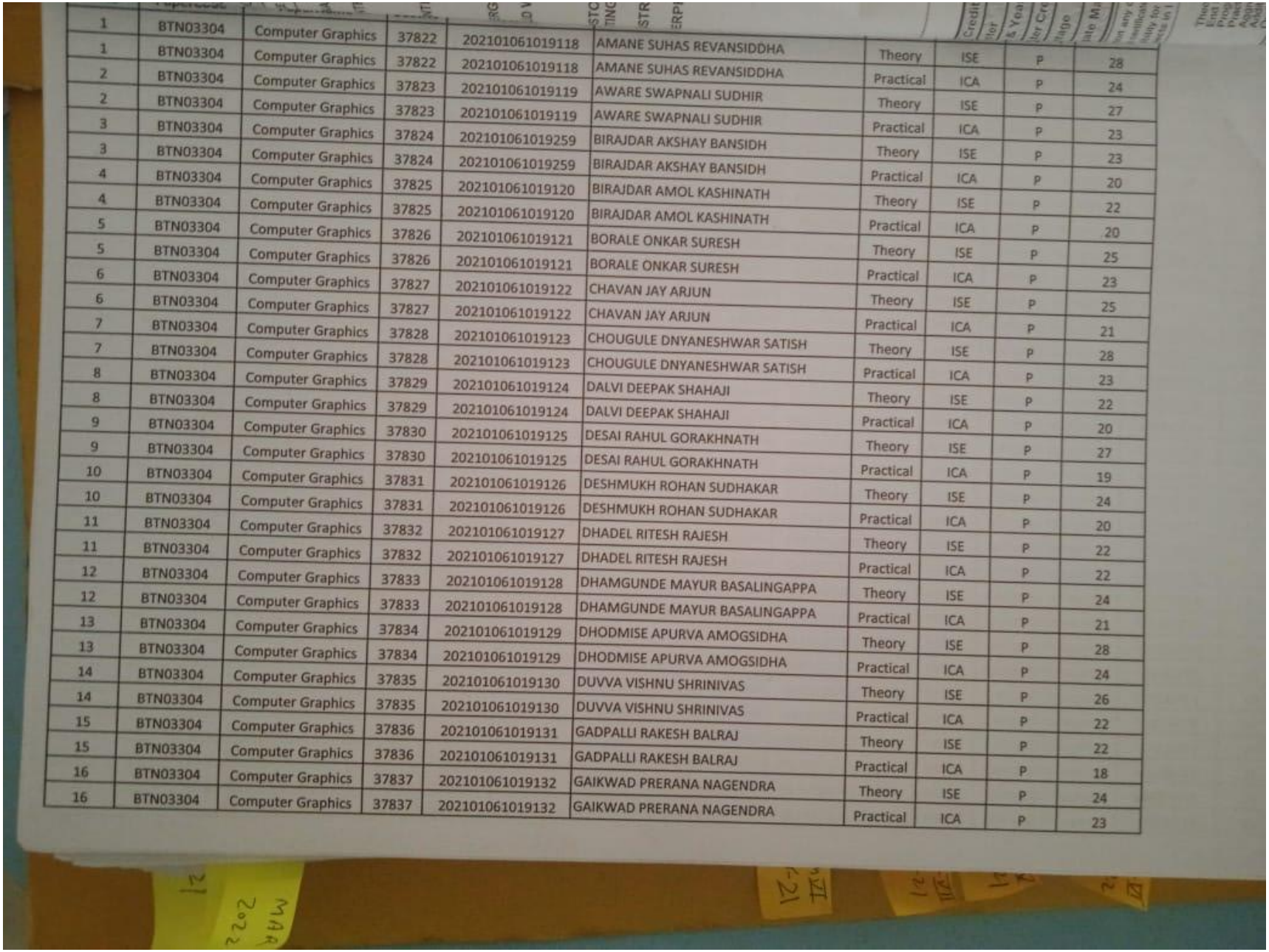

1	BTN03304	Computer Graphics	37822	202101061019118	AMANE SUHAS REVANSIDDHA	Theory	ISE	P	28
1	BTN03304	Computer Graphics	37822	202101061019118	AMANE SUHAS REVANSIDDHA	Practical	ICA	P	24
2	BTN03304	Computer Graphics	37823	202101061019119	AWARE SWAPNALI SUDHIR	Theory	ISE	P	27
2	BTN03304	Computer Graphics	37823	202101061019119	AWARE SWAPNALI SUDHIR	Practical	ICA	P	23
3	BTN03304	Computer Graphics	37824	202101061019259	BIRAJDAR AKSHAY BANSIDH	Theory	ISE	P	23
3	BTN03304	Computer Graphics	37824	202101061019259	BIRAJDAR AKSHAY BANSIDH	Practical	ICA	P	20
4	BTN03304	Computer Graphics	37825	202101061019120	BIRAJDAR AMOL KASHINATH	Theory	ISE	P	22
4	BTN03304	Computer Graphics	37825	202101061019120	BIRAJDAR AMOL KASHINATH	Practical	ICA	P	20
5	BTN03304	Computer Graphics	37826	202101061019121	BORALE ONKAR SURESH	Theory	ISE	P	25
5	BTN03304	Computer Graphics	37826	202101061019121	BORALE ONKAR SURESH	Practical	ICA	P	23
6	BTN03304	Computer Graphics	37827	202101061019122	CHAVAN JAY ARJUN	Theory	ISE	P	25
6	BTN03304	Computer Graphics	37827	202101061019122	CHAVAN JAY ARJUN	Practical	ICA	P	21
7	BTN03304	Computer Graphics	37828	202101061019123	CHOUGULE DNYANESHWAR SATISH	Theory	ISE	P	28
7	BTN03304	Computer Graphics	37828	202101061019123	CHOUGULE DNYANESHWAR SATISH	Practical	ICA	P	23
8	BTN03304	Computer Graphics	37829	202101061019124	DALVI DEEPAK SHAHAJI	Theory	ISE	P	22
8	BTN03304	Computer Graphics	37829	202101061019124	DALVI DEEPAK SHAHAJI	Practical	ICA	P	20
9	BTN03304	Computer Graphics	37830	202101061019125	DESAI RAHUL GORAKHNATH	Theory	ISE	P	27
9	BTN03304	Computer Graphics	37830	202101061019125	DESAI RAHUL GORAKHNATH	Practical	ICA	P	19
10	BTN03304	Computer Graphics	37831	202101061019126	DESHMUKH ROHAN SUDHAKAR	Theory	ISE	P	24
10	BTN03304	Computer Graphics	37831	202101061019126	DESHMUKH ROHAN SUDHAKAR	Practical	ICA	P	20
11	BTN03304	Computer Graphics	37832	202101061019127	DHADEL RITESH RAJESH	Theory	ISE	P	22
11	BTN03304	Computer Graphics	37832	202101061019127	DHADEL RITESH RAJESH	Practical	ICA	P	22
12	BTN03304	Computer Graphics	37833	202101061019128	DHAMGUNDE MAYUR BASALINGAPPA	Theory	ISE	P	24
12	BTN03304	Computer Graphics	37833	202101061019128	DHAMGUNDE MAYUR BASALINGAPPA	Practical	ICA	P	21
13	BTN03304	Computer Graphics	37834	202101061019129	DHODMISE APURVA AMOGSIDHA	Theory	ISE	P	28
13	BTN03304	Computer Graphics	37834	202101061019129	DHODMISE APURVA AMOGSIDHA	Practical	ICA	P	24
14	BTN03304	Computer Graphics	37835	202101061019130	DUVVA VISHNU SHRINIVAS	Theory	ISE	P	26
14	BTN03304	Computer Graphics	37835	202101061019130	DUVVA VISHNU SHRINIVAS	Practical	ICA	P	22
15	BTN03304	Computer Graphics	37836	202101061019131	GADPALLI RAKESH BALRAJ	Theory	ISE	P	22
15	BTN03304	Computer Graphics	37836	202101061019131	GADPALLI RAKESH BALRAJ	Practical	ICA	P	18
16	BTN03304	Computer Graphics	37837	202101061019132	GAIKWAD PRERANA NAGENDRA	Theory	ISE	P	24
16	BTN03304	Computer Graphics	37837	202101061019132	GAIKWAD PRERANA NAGENDRA	Practical	ICA	P	23

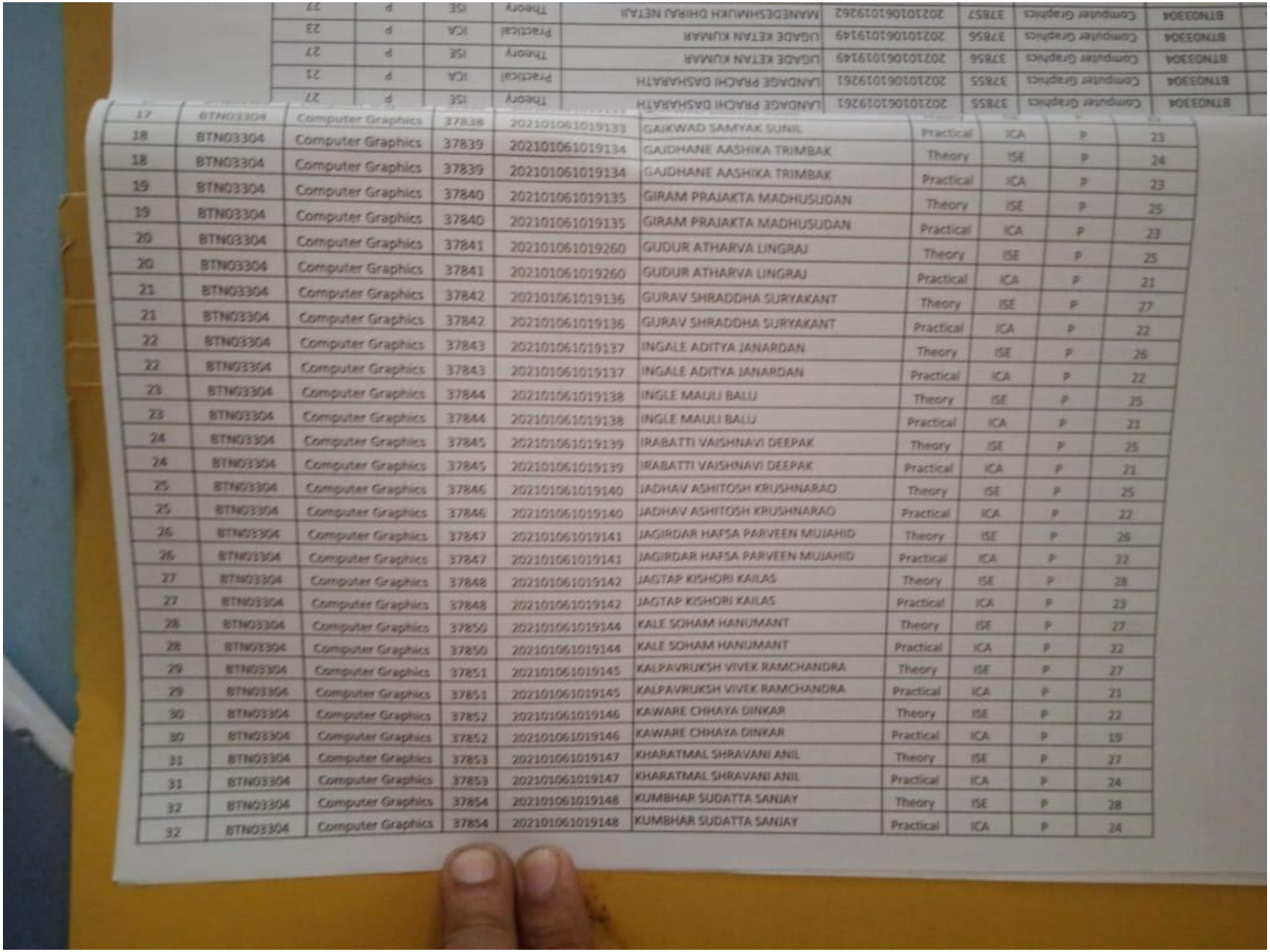

17	BTN03304	Computer Graphics	37838	202101061019133	GAIKWAD SAMYAK SUNIL	Practical	ICA	P	23
18	BTN03304	Computer Graphics	37839	202101061019134	GAJDHANE AASHIKA TRIMBAK	Theory	ISE	P	24
18	BTN03304	Computer Graphics	37839	202101061019134	GAJDHANE AASHIKA TRIMBAK	Practical	ICA	P	23
19	BTN03304	Computer Graphics	37840	202101061019135	GIRAM PRAJAKTA MADHUSUDAN	Theory	ISE	P	25
19	BTN03304	Computer Graphics	37840	202101061019135	GIRAM PRAJAKTA MADHUSUDAN	Practical	ICA	P	23
20	BTN03304	Computer Graphics	37841	202101061019260	GUDUR ATHARVA LINGRAJ	Theory	ISE	P	25
20	BTN03304	Computer Graphics	37841	202101061019260	GUDUR ATHARVA LINGRAJ	Practical	ICA	P	21
21	BTN03304	Computer Graphics	37842	202101061019136	GURAV SHRADDHA SURYAKANT	Theory	ISE	P	27
21	BTN03304	Computer Graphics	37842	202101061019136	GURAV SHRADDHA SURYAKANT	Practical	ICA	P	22
22	BTN03304	Computer Graphics	37843	202101061019137	INGALE ADITYA JANARDAN	Theory	ISE	P	26
22	BTN03304	Computer Graphics	37843	202101061019137	INGALE ADITYA JANARDAN	Practical	ICA	P	22
23	BTN03304	Computer Graphics	37844	202101061019138	INGLE MAULI BALU	Theory	ISE	P	25
23	BTN03304	Computer Graphics	37844	202101061019138	INGLE MAULI BALU	Practical	ICA	P	21
24	BTN03304	Computer Graphics	37845	202101061019139	IRABATTI VAISHNAVI DEEPAK	Theory	ISE	P	25
24	BTN03304	Computer Graphics	37845	202101061019139	IRABATTI VAISHNAVI DEEPAK	Practical	ICA	P	21
25	BTN03304	Computer Graphics	37846	202101061019140	JADHAV ASHITOSH KRUSHNARAO	Theory	ISE	P	25
25	BTN03304	Computer Graphics	37846	202101061019140	JADHAV ASHITOSH KRUSHNARAO	Practical	ICA	P	22
26	BTN03304	Computer Graphics	37847	202101061019141	JAGIRDAR HAFSA PARVEEN MUJAHID	Theory	ISE	P	26
26	BTN03304	Computer Graphics	37847	202101061019141	JAGIRDAR HAFSA PARVEEN MUJAHID	Practical	ICA	P	22
27	BTN03304	Computer Graphics	37848	202101061019142	JAGTAP KISHORI KAILAS	Theory	ISE	P	28
27	BTN03304	Computer Graphics	37848	202101061019142	JAGTAP KISHORI KAILAS	Practical	ICA	P	23
28	BTN03304	Computer Graphics	37850	202101061019144	KALE SOHAM HANUMANT	Theory	ISE	P	27
28	BTN03304	Computer Graphics	37850	202101061019144	KALE SOHAM HANUMANT	Practical	ICA	P	22
29	BTN03304	Computer Graphics	37851	202101061019145	KALPAVRUKSH VIVEK RAMCHANDRA	Theory	ISE	P	27
29	BTN03304	Computer Graphics	37851	202101061019145	KALPAVRUKSH VIVEK RAMCHANDRA	Practical	ICA	P	21
30	BTN03304	Computer Graphics	37852	202101061019146	KAWARE CHHAYA DINKAR	Theory	ISE	P	22
30	BTN03304	Computer Graphics	37852	202101061019146	KAWARE CHHAYA DINKAR	Practical	ICA	P	19
31	BTN03304	Computer Graphics	37853	202101061019147	KHARATMAL SHRAVANI ANIL	Theory	ISE	P	27
31	BTN03304	Computer Graphics	37853	202101061019147	KHARATMAL SHRAVANI ANIL	Practical	ICA	P	24
32	BTN03304	Computer Graphics	37854	202101061019148	KUMBHAR SUDATTA SANJAY	Theory	ISE	P	28
32	BTN03304	Computer Graphics	37854	202101061019148	KUMBHAR SUDATTA SANJAY	Practical	ICA	P	24

65	BTN03304	Computer Graphics	37966	202201061044869	HIRASKAR ANIKET SHRIRANG	Theory	ISE	P	26
65	BTN03304	Computer Graphics	37966	202201061044869	HIRASKAR ANIKET SHRIRANG	Practical	ICA	P	22
66	BTN03304	Computer Graphics	37967	202201061044849	JADHAV PRANAV DATTATRAY	Theory	ISE	P	25
66	BTN03304	Computer Graphics	37967	202201061044849	JADHAV PRANAV DATTATRAY	Practical	ICA	P	22
67	BTN03304	Computer Graphics	37968	202201061044896	JILLA ONKAR NARESH	Theory	ISE	P	26
67	BTN03304	Computer Graphics	37968	202201061044896	JILLA ONKAR NARESH	Practical	ICA	P	22
68	BTN03304	Computer Graphics	37969	202201061044922	KANTI ABHISHEK RAMESH	Theory	ISE	P	26
68	BTN03304	Computer Graphics	37969	202201061044922	KANTI ABHISHEK RAMESH	Practical	ICA	P	22
69	BTN03304	Computer Graphics	37970	202201061044839	MANE ANKITA VIJAY	Theory	ISE	P	26
69	BTN03304	Computer Graphics	37970	202201061044839	MANE ANKITA VIJAY	Practical	ICA	P	22
70	BTN03304	Computer Graphics	37971	202201061044901	MHETRE ROHINI SHIVANAND	Theory	ISE	P	26
70	BTN03304	Computer Graphics	37971	202201061044901	MHETRE ROHINI SHIVANAND	Practical	ICA	P	22
71	BTN03304	Computer Graphics	37972	202201061044939	POGUL VIRENDRA RAMESH	Theory	ISE	P	26
71	BTN03304	Computer Graphics	37972	202201061044939	POGUL VIRENDRA RAMESH	Practical	ICA	P	22
72	BTN03304	Computer Graphics	37973	202201061044891	SAWANT BHAKTI PANDIT	Theory	ISE	P	26
72	BTN03304	Computer Graphics	37973	202201061044891	SAWANT BHAKTI PANDIT	Practical	ICA	P	22
73	BTN03304	Computer Graphics	38582	202101061019077	FADATARE ROHIT RAM	Theory	ISE	P	24
73	BTN03304	Computer Graphics	38582	202101061019077	FADATARE ROHIT RAM	Practical	ICA	P	21
74	BTN03304	Computer Graphics	38583	202101061019177	MANE SUYASH NARAYAN	Theory	ISE	P	24
74	BTN03304	Computer Graphics	38583	202101061019177	MANE SUYASH NARAYAN	Practical	ICA	P	21
75	BTN03304	Computer Graphics	38584	202101061019184	OHALE VINAYAK NITIN	Theory	ISE	P	25
75	BTN03304	Computer Graphics	38584	202101061019184	OHALE VINAYAK NITIN	Practical	ICA	P	21
76	BTN03304	Computer Graphics	38585	202101061019103	SAKHARE ABHIJIT DNYANOBA	Theory	ISE	P	25
76	BTN03304	Computer Graphics	38585	202101061019103	SAKHARE ABHIJIT DNYANOBA	Practical	ICA	P	22

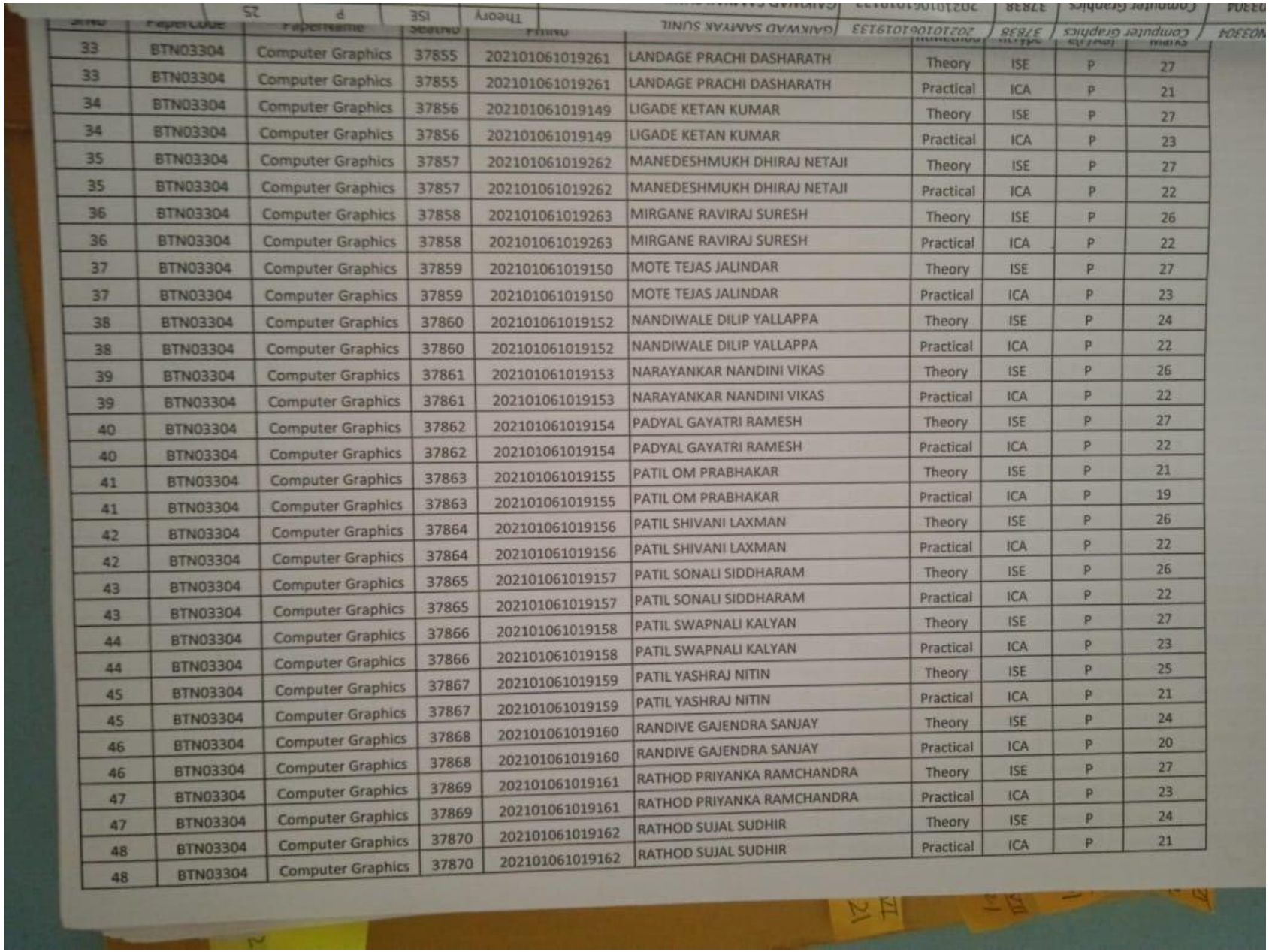

33	BTN03304	Computer Graphics	37855	202101061019261	LANDAGE PRACHI DASHARATH	Theory	ISE	P	27
33	BTN03304	Computer Graphics	37855	202101061019261	LANDAGE PRACHI DASHARATH	Practical	ICA	P	21
34	BTN03304	Computer Graphics	37856	202101061019149	LIGADE KETAN KUMAR	Theory	ISE	P	27
34	BTN03304	Computer Graphics	37856	202101061019149	LIGADE KETAN KUMAR	Practical	ICA	P	23
35	BTN03304	Computer Graphics	37857	202101061019262	MANEDESHMUKH DHIRAJ NETAJI	Theory	ISE	P	27
35	BTN03304	Computer Graphics	37857	202101061019262	MANEDESHMUKH DHIRAJ NETAJI	Practical	ICA	P	22
36	BTN03304	Computer Graphics	37858	202101061019263	MIRGANE RAVIRAJ SURESH	Theory	ISE	P	26
36	BTN03304	Computer Graphics	37858	202101061019263	MIRGANE RAVIRAJ SURESH	Practical	ICA	P	22
37	BTN03304	Computer Graphics	37859	202101061019150	MOTE TEJAS JALINDAR	Theory	ISE	P	27
37	BTN03304	Computer Graphics	37859	202101061019150	MOTE TEJAS JALINDAR	Practical	ICA	P	23
38	BTN03304	Computer Graphics	37860	202101061019152	NANDIWALE DILIP YALLAPPA	Theory	ISE	P	24
38	BTN03304	Computer Graphics	37860	202101061019152	NANDIWALE DILIP YALLAPPA	Practical	ICA	P	22
39	BTN03304	Computer Graphics	37861	202101061019153	NARAYANKAR NANDINI VIKAS	Theory	ISE	P	26
39	BTN03304	Computer Graphics	37861	202101061019153	NARAYANKAR NANDINI VIKAS	Practical	ICA	P	22
40	BTN03304	Computer Graphics	37862	202101061019154	PADYAL GAYATRI RAMESH	Theory	ISE	P	27
40	BTN03304	Computer Graphics	37862	202101061019154	PADYAL GAYATRI RAMESH	Practical	ICA	P	22
41	BTN03304	Computer Graphics	37863	202101061019155	PATIL OM PRABHAKAR	Theory	ISE	P	21
41	BTN03304	Computer Graphics	37863	202101061019155	PATIL OM PRABHAKAR	Practical	ICA	P	19
42	BTN03304	Computer Graphics	37864	202101061019156	PATIL SHIVANI LAXMAN	Theory	ISE	P	26
42	BTN03304	Computer Graphics	37864	202101061019156	PATIL SHIVANI LAXMAN	Practical	ICA	P	22
43	BTN03304	Computer Graphics	37865	202101061019157	PATIL SONALI SIDDHARAM	Theory	ISE	P	26
43	BTN03304	Computer Graphics	37865	202101061019157	PATIL SONALI SIDDHARAM	Practical	ICA	P	22
44	BTN03304	Computer Graphics	37866	202101061019158	PATIL SWAPNALI KALYAN	Theory	ISE	P	27
44	BTN03304	Computer Graphics	37866	202101061019158	PATIL SWAPNALI KALYAN	Practical	ICA	P	23
45	BTN03304	Computer Graphics	37867	202101061019159	PATIL YASHRAJ NITIN	Theory	ISE	P	25
45	BTN03304	Computer Graphics	37867	202101061019159	PATIL YASHRAJ NITIN	Practical	ICA	P	21
46	BTN03304	Computer Graphics	37868	202101061019160	RANDIVE GAJENDRA SANJAY	Theory	ISE	P	24
46	BTN03304	Computer Graphics	37868	202101061019160	RANDIVE GAJENDRA SANJAY	Practical	ICA	P	20
47	BTN03304	Computer Graphics	37869	202101061019161	RATHOD PRIYANKA RAMCHANDRA	Theory	ISE	P	27
47	BTN03304	Computer Graphics	37869	202101061019161	RATHOD PRIYANKA RAMCHANDRA	Practical	ICA	P	23
48	BTN03304	Computer Graphics	37870	202101061019162	RATHOD SUJAL SUDHIR	Theory	ISE	P	24
48	BTN03304	Computer Graphics	37870	202101061019162	RATHOD SUJAL SUDHIR	Practical	ICA	P	21

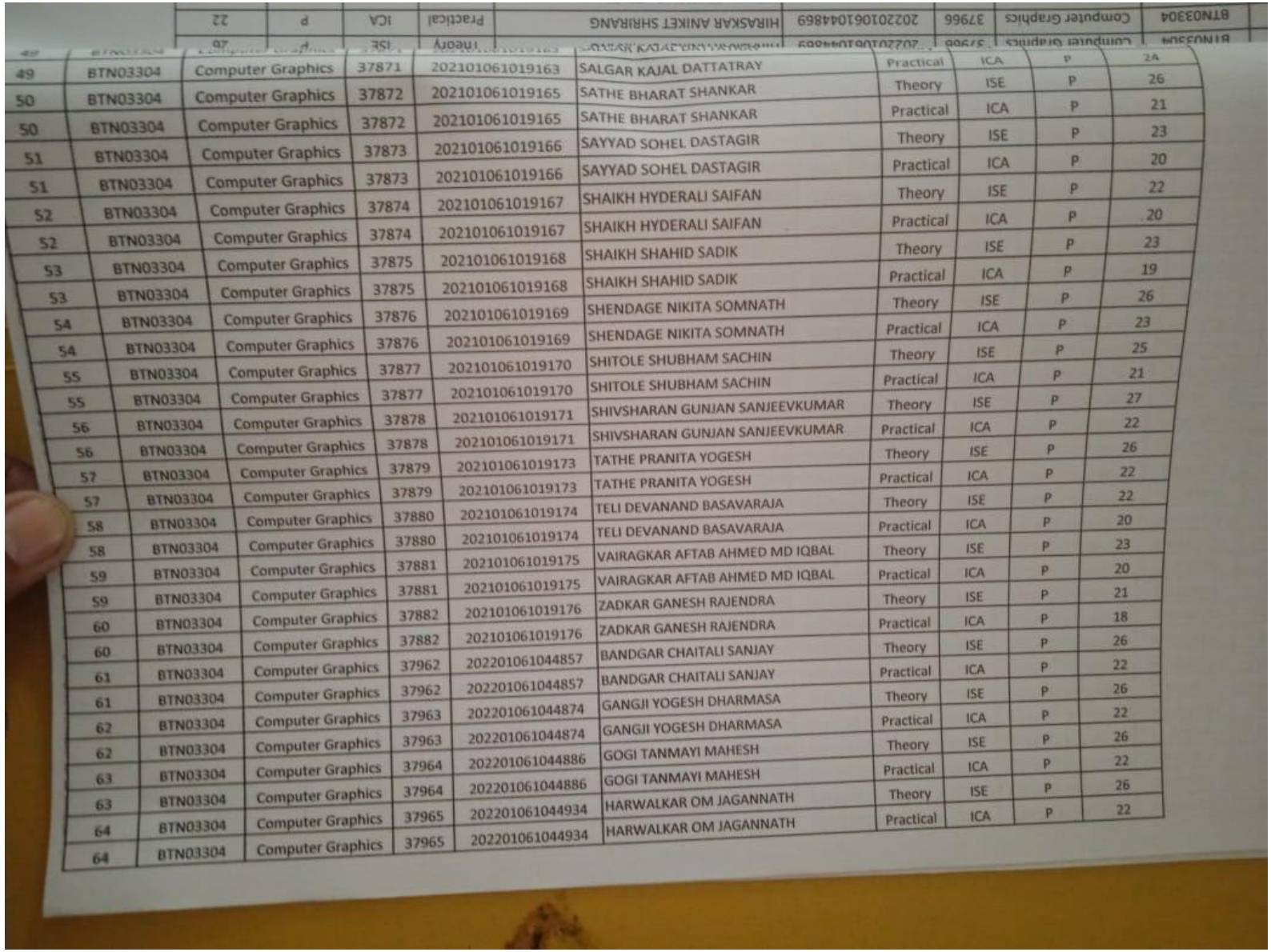

49	BTN03304	Computer Graphics	37871	202101061019163	SALGAR KAJAL DATTATRAY	Practical	ICA	P	24
50	BTN03304	Computer Graphics	37872	202101061019165	SATHE BHARAT SHANKAR	Theory	ISE	P	26
50	BTN03304	Computer Graphics	37872	202101061019165	SATHE BHARAT SHANKAR	Practical	ICA	P	21
51	BTN03304	Computer Graphics	37873	202101061019166	SAYYAD SOHEL DASTAGIR	Theory	ISE	P	23
51	BTN03304	Computer Graphics	37873	202101061019166	SAYYAD SOHEL DASTAGIR	Practical	ICA	P	20
52	BTN03304	Computer Graphics	37874	202101061019167	SHAIKH HYDERALI SAIFAN	Theory	ISE	P	22
52	BTN03304	Computer Graphics	37874	202101061019167	SHAIKH HYDERALI SAIFAN	Practical	ICA	P	20
53	BTN03304	Computer Graphics	37875	202101061019168	SHAIKH SHAHID SADIK	Theory	ISE	P	23
53	BTN03304	Computer Graphics	37875	202101061019168	SHAIKH SHAHID SADIK	Practical	ICA	P	19
54	BTN03304	Computer Graphics	37876	202101061019169	SHENDAGE NIKITA SOMNATH	Theory	ISE	P	26
54	BTN03304	Computer Graphics	37876	202101061019169	SHENDAGE NIKITA SOMNATH	Practical	ICA	P	23
55	BTN03304	Computer Graphics	37877	202101061019170	SHITOLE SHUBHAM SACHIN	Theory	ISE	P	25
55	BTN03304	Computer Graphics	37877	202101061019170	SHITOLE SHUBHAM SACHIN	Practical	ICA	P	21
56	BTN03304	Computer Graphics	37878	202101061019171	SHIVSHARAN GUNJAN SANJEEVKUMAR	Theory	ISE	P	27
56	BTN03304	Computer Graphics	37878	202101061019171	SHIVSHARAN GUNJAN SANJEEVKUMAR	Practical	ICA	P	22
57	BTN03304	Computer Graphics	37879	202101061019173	TATHE PRANITA YOGESH	Theory	ISE	P	26
57	BTN03304	Computer Graphics	37879	202101061019173	TATHE PRANITA YOGESH	Practical	ICA	P	22
58	BTN03304	Computer Graphics	37880	202101061019174	TELI DEVANAND BASAVARAJA	Theory	ISE	P	22
58	BTN03304	Computer Graphics	37880	202101061019174	TELI DEVANAND BASAVARAJA	Practical	ICA	P	20
59	BTN03304	Computer Graphics	37881	202101061019175	VAIRAGKAR AFTAB AHMED MD IQBAL	Theory	ISE	P	23
59	BTN03304	Computer Graphics	37881	202101061019175	VAIRAGKAR AFTAB AHMED MD IQBAL	Practical	ICA	P	20
60	BTN03304	Computer Graphics	37882	202101061019176	ZADKAR GANESH RAJENDRA	Theory	ISE	P	21
60	BTN03304	Computer Graphics	37882	202101061019176	ZADKAR GANESH RAJENDRA	Practical	ICA	P	18
61	BTN03304	Computer Graphics	37962	202201061044857	BANDGAR CHAITALI SANJAY	Theory	ISE	P	26
61	BTN03304	Computer Graphics	37962	202201061044857	BANDGAR CHAITALI SANJAY	Practical	ICA	P	22
62	BTN03304	Computer Graphics	37963	202201061044874	GANGJI YOGESH DHARMASA	Theory	ISE	P	26
62	BTN03304	Computer Graphics	37963	202201061044874	GANGJI YOGESH DHARMASA	Practical	ICA	P	22
63	BTN03304	Computer Graphics	37964	202201061044886	GOGI TANMAYI MAHESH	Theory	ISE	P	26
63	BTN03304	Computer Graphics	37964	202201061044886	GOGI TANMAYI MAHESH	Practical	ICA	P	22
64	BTN03304	Computer Graphics	37965	202201061044934	HARWALKAR OM JAGANNATH	Theory	ISE	P	26
64	BTN03304	Computer Graphics	37965	202201061044934	HARWALKAR OM JAGANNATH	Practical	ICA	P	22

Kai.AmdarBrahmdevdada Mane ShikshanVaSamajikPrathishthan, BelatiSanchalit
Brahmdevdada Mane Institute of Technology, Solapur
Post Box No.224, Solapur-Mangalwedha-Kolhapur State Highway, Belati - 413002
Tal. North Solapur, Dist. Solapur Phone: (0217) 2283842/43 Fax: 0217 2283466
(Approved by AICTE, New Delhi, Govt. of Maharashtra and Affiliated to PAH Solapur University, Solapur)

COURSE TEACHERS'ACADEMIC COMPLIANCES

Course File Contents (Hard Copies)

Sr. No.	INDEX / Course File Contents
0	**Course File Index as per following Sequence to be attached.**
1	Course syllabus copy
2.	Course Notes : Printed/hand written/PPT handouts
3	Previous University Question Papers attached in Course file : (Mininum 3 Years)
4	Model Solution of University Question Papers
5	ISE Question Papers – CO Mapped, Bloom's Taxonomy followed.(As per format in diary)
6	Assignments Questions (Max.2 Assignments else as per syllabus)
7	Chapter-wise Question Bank (Minimum 10 Questions per unit) **(BMIT -Watermarked)**
8	Chapter-wise Multiple Choice Questions (Minimum 20MCQs per unit) **(BMIT -Watermarked)**
9	Course Demonstrating models-Charts- mini-project,-study pattern-case studies made available

Course File -Soft Copy (e-Materials on Microsoft Team)

Sr. No.	Course File Contents (Soft Copies) Following Six Folders should made availableon **Microsoft Teams**
1	Course Notes(soft copy in word doc/Pdf/PPTs of handwritten/printed notes must be made available)
2	Course Syllabus
3	Previous University Question Papers(Min.3 Years)
4	Multiple Choice Questions Pdf for all units **(BMIT Watermarked)** (At least 20 MCQs per Unit)
	Unitwise Question Bank Pdf for all **(BMIT Watermarked)** (At least 10 Questions per Unit)
5	Question Bank for all ISE Tests
6	One Assignment for each Section(Max.2 else as per syllabus)
7	NPTEL Video Lectures, DemonstratingAnimations-Videos, PPTs, Projects,
8	e-Books (At least 2 to 3)

Academic Diary Contents

Sr. No.	Academic Diary Contents
1.	Class Time Table (Personal Time table Highlighted)
2.	Teaching Load Allotted
3.	University Previous 3Years Course Results
4.	Course Objective-Outcome & PSO written
5.	Unit wise C0 Mapping, CO-PO-PSO Mapping
6.	Approved Teaching Plan(With List of books)
7.	Approved Practical Plan
8.	Students up to date attendance marked
9	Students Month wise % Attendance mentioned
10	Practical Attendance Recorded
11	ICA Planned,ICA Records (Assessment Record)
12	ISE-1,2,3 marks ISE ,Teams MCQs & Surprize Test ResultAnalysis
13	Slow/Advanced Learners Identified & measures
14	CO-Measurement by Internal Evaluation
15	Remedial classes of same course (After ESE Result to be conducted in next term)
16	e-material contents written(Videos,audios,ppts)
17	Record of faculty achievements and developments
18	Department & Institute Calendar

Prof.Chipade A.V.
Incharge,Academics

Prof.Kulkarni S.G.
Vice Principal

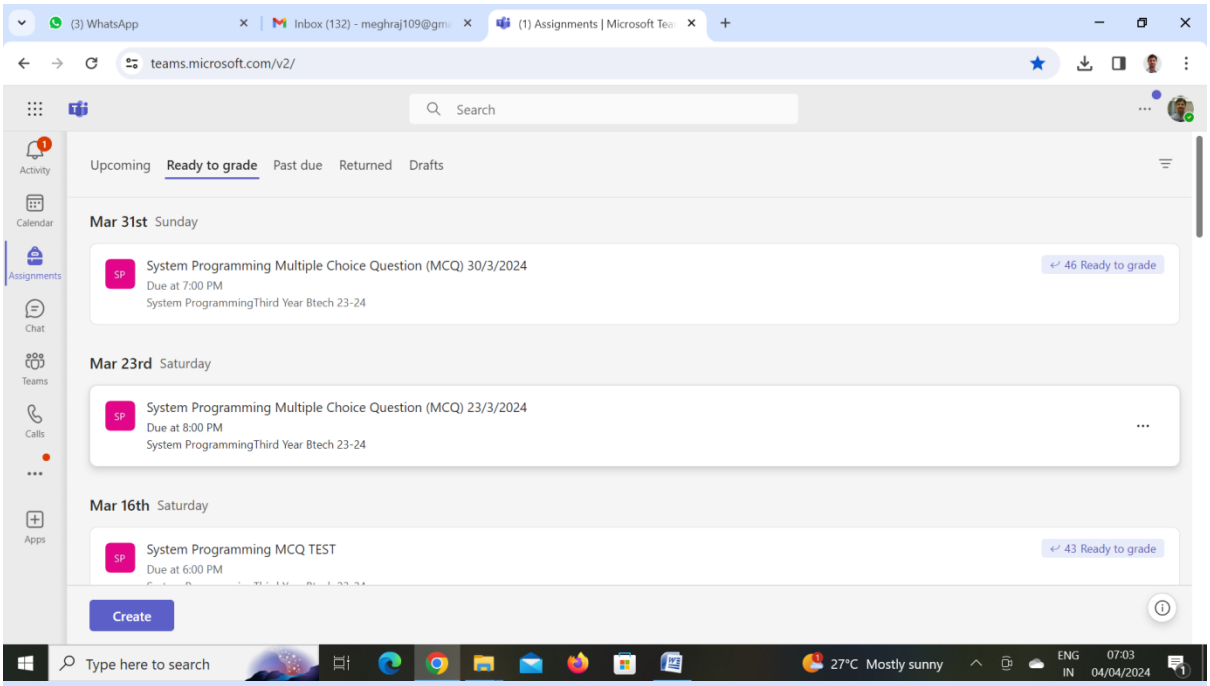
(3) WhatsApp
Inbox (132) - meghraj109@gm
(1) Assignments | Microsoft Tea
teams.microsoft.com/v2/
Search
Activity
Calendar
Assignments
Chat
Teams
Calls
Apps
Upcoming
Ready to grade
Past due
Returned
Drafts
Mar 31st Sunday
SP
System Programming Multiple Choice Question (MCQ) 30/3/2024
Due at 7:00 PM
System ProgrammingThird Year Btech 23-24
46 Ready to grade
Mar 23rd Saturday
SP
System Programming Multiple Choice Question (MCQ) 23/3/2024
Due at 8:00 PM
System ProgrammingThird Year Btech 23-24
Mar 16th Saturday
SP
System Programming MCQ TEST
Due at 6:00 PM
43 Ready to grade
Create
Type here to search
27°C Mostly sunny
ENG
IN
07:03
04/04/2024

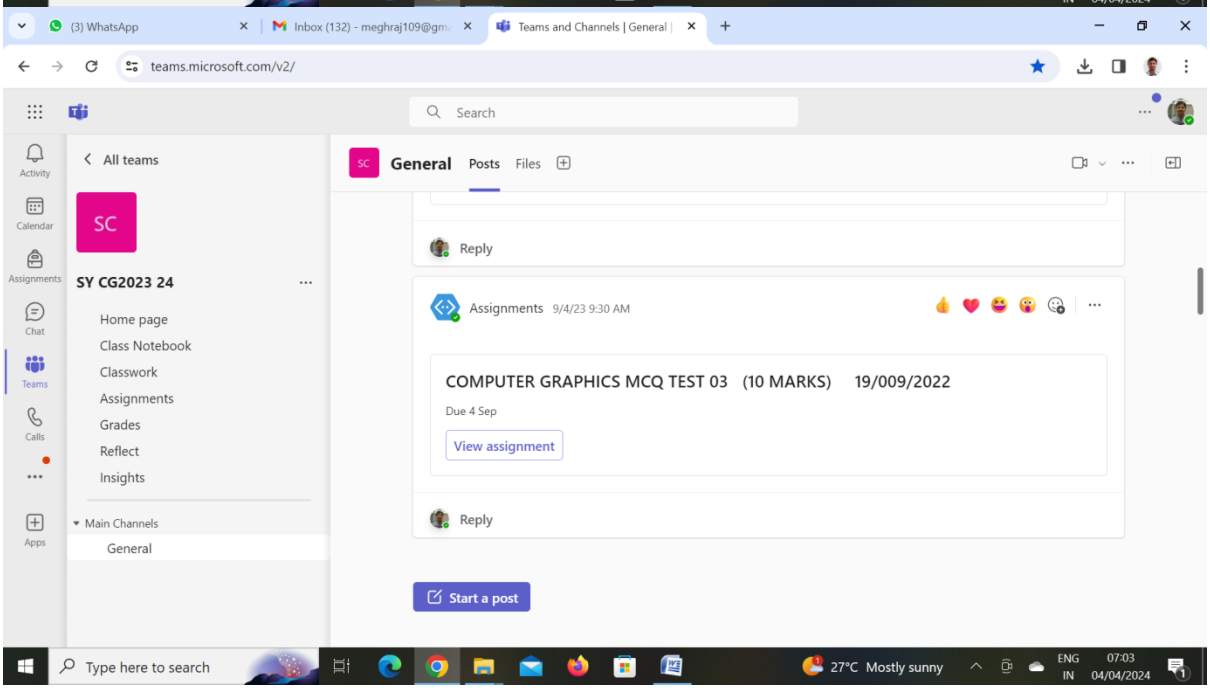
(3) WhatsApp
Inbox (132) - meghraj109@gm
Teams and Channels | General |
teams.microsoft.com/v2/
Search
Activity
Calendar
Assignments
Chat
Teams
Calls
Apps
All teams
SC
SY CG2023 24
Home page
Class Notebook
Classwork
Assignments
Grades
Reflect
Insights
Main Channels
General
SC
General
Posts
Files
Reply
Assignments 9/4/23 9:30 AM
COMPUTER GRAPHICS MCQ TEST 03 (10 MARKS) 19/009/2022
Due 4 Sep
View assignment
Reply
Start a post
Type here to search
27°C Mostly sunny
ENG
IN
07:03
04/04/2024

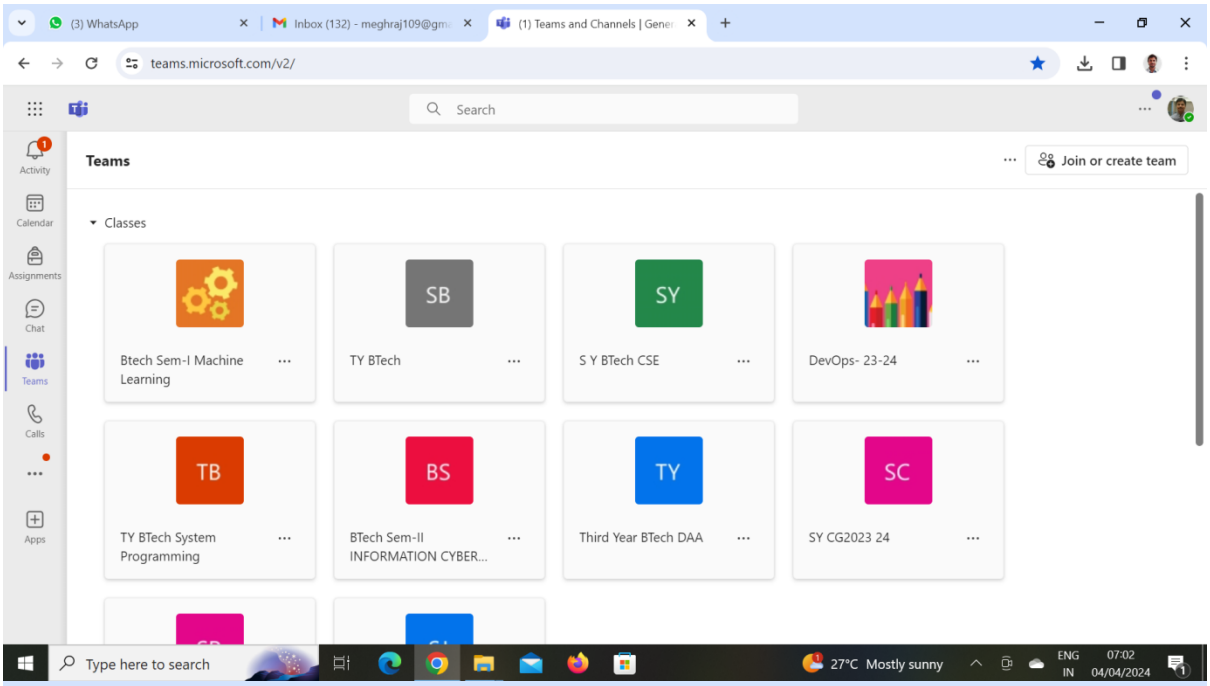
(3) WhatsApp
Inbox (132) - meghraj109@gm
(1) Teams and Channels | Gener
teams.microsoft.com/v2/
Search
Activity
Calendar
Assignments
Chat
Teams
Calls
Apps
Teams
Join or create team
Classes
Btech Sem-I Machine Learning
TY BTech
S Y BTech CSE
DevOps- 23-24
TY BTech System Programming
BTech Sem-II INFORMATION CYBER...
Third Year BTech DAA
SY CG2023 24
Type here to search
27°C Mostly sunny
ENG IN
07:02
04/04/2024

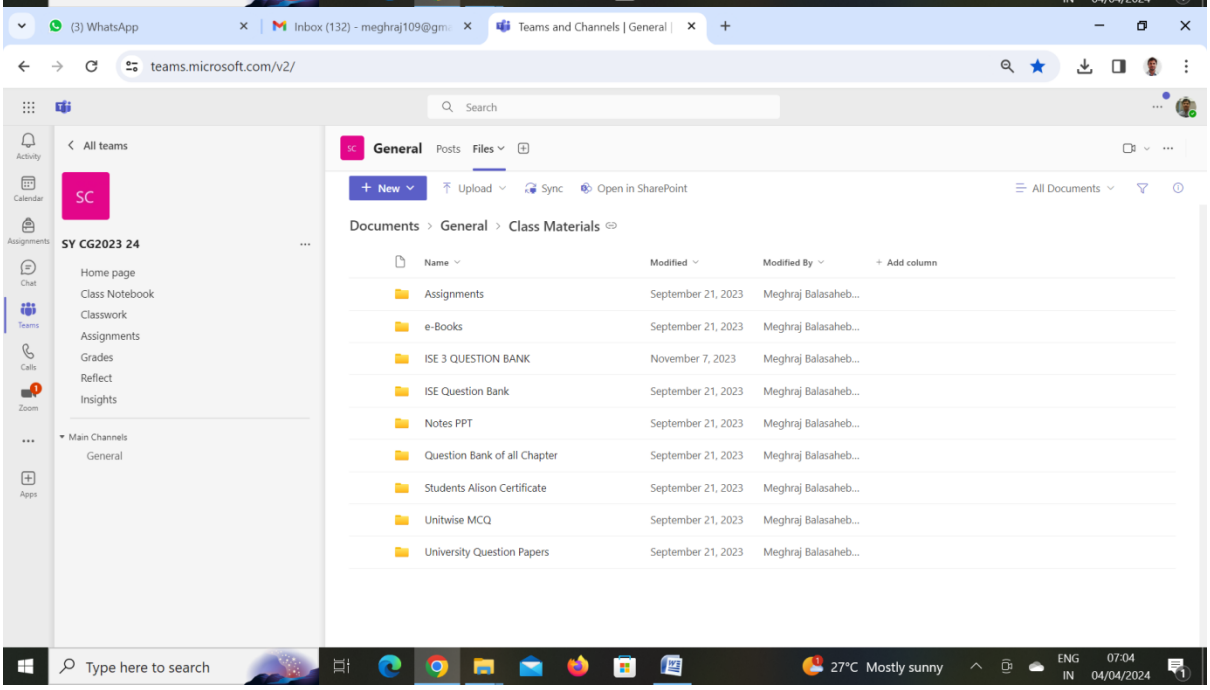
(3) WhatsApp
Inbox (132) - meghraj109@gm
Teams and Channels | General |
teams.microsoft.com/v2/
Search
All teams
SC
SY CG2023 24
Home page
Class Notebook
Classwork
Assignments
Grades
Reflect
Insights
Main Channels
General
General
Posts
Files
New
Upload
Sync
Open in SharePoint
All Documents
Documents › General › Class Materials
Name
Modified
Modified By
Add column
Assignments September 21, 2023 Meghraj Balasaheb...
e-Books September 21, 2023 Meghraj Balasaheb...
ISE 3 QUESTION BANK November 7, 2023 Meghraj Balasaheb...
ISE Question Bank September 21, 2023 Meghraj Balasaheb...
Notes PPT September 21, 2023 Meghraj Balasaheb...
Question Bank of all Chapter September 21, 2023 Meghraj Balasaheb...
Students Alison Certificate September 21, 2023 Meghraj Balasaheb...
Unitwise MCQ September 21, 2023 Meghraj Balasaheb...
University Question Papers September 21, 2023 Meghraj Balasaheb...
Type here to search
27°C Mostly sunny
ENG IN
07:04
04/04/2024

Brahmdevdada Mane Institute of Technology,Solapur.

AMC-I Compliance Report SEM-II (2023-24) Date : 29/3/24

After AMC-I evaluation dated 12th and 13th March 24 and suggestion thereafter by Authorities for completing the Academic criteria to listed course teachers ,the below is the status of compliances as on 29th March 2024.

Department: Mechanical Engineering

Sr.No.	Name of Course Teacher	Course	Class	Academic Dairy criteria to be completed as per suggestions	Status Completed/ Not completed	Course File criteria to be completed as per suggestions	Status Completed/ Not completed	Course File criteria to be completed as per suggestions (Teams)	Status Completed/Not completed	Course Teacher sign
1	Prof. M. N. Dhanave	Mech Math-III	SY			Question Bank	Completed	MCQs	completed	
						MCQs	Compl	Que. Bank	completed	
								ISE	completed	
								Assignment	completed	
2	Prof. S. S. Dhanave	IMCE	TY			Question Bank	Completed	Question Bank	completed	
						MCQs	Complete	ISE.	completed	
						Assignment	Completed	Assignment	completed	
						Model Soln.		E-Books	EBooks	

Teams

Sr.No.	Name of Course Teacher	Course	Class	Academic Dairy criteria to be completed as per suggestions	Status Completed /Not completed	Course File criteria to be completed as per suggestions	Status Completed/Not completed	Course File criteria to be completed as per suggestions	Status Completed/Not completed	Course Teacher sign
3	Prof. S.B. Mishra	IGM	TY			Previous Year Question Paper	Completed	Assignment	Completed	
						Assignment MCQ	Completed	Que. Bank	Completed	
						Question Bank	completed			
4										

Mr. M.B. Chougule

AMC Evaluator (Name –Sign-Date) 7/5/21

Head of Department

After evaluation one copy should be submitted to respective HoD ,Academic Head and other copy to be submitted for AMC Department File.

Kai.AmdarBrahmdevdada Mane ShikshanVaSamajikPrathishthan, Belati Sanchalit

Brahmdevdada Mane Institute of Technology, Solapur

Academic Diary Evaluation

Department : CSE

Day & Date of Evaluation : 20th Oct 2023 Friday

SrNo	Academic Diary Content	Mentioned/Written as per guidelines given (Yes/ Partially/No)							
	Course Teacher Name	Chougule		Kalyankar	Pawar sir	Shimpi sir	Kasgikar	Dodmise	Didmise
	Course	CG	DAA	OS	AM-I	DevOps	AI	BBTMS	DMS
	Class	SY	TY	TY	SY	Final Year	TY	TY	SY
1	University Previous 3Years Course Results	Yes	Yes	No	Yes	N.A.	No	Yes	Yes
2	Course Objective-Outcome & PSO written and Mapped	Yes	Yes	Yes	Yes	Yes	Not Upadi	Yes	Yes
3	Approved Teaching with list of books & Practical Plan	Yes	Yes	Partially	Yes	Yes	Partially	Yes	Yes
4	Students up to date Theory Practical attendance marked	Yes	Yes	Partially	Yes	Yes	Partially	Yes	Y
5	ICA Records	Yes	Yes	No	Yes	Yes	No	Yes	Yes
6	ISE Conducted Records	Yes	Yes	Yes Partially	Yes	Yes	No	Yes	Yes
7	Slow /Adv. learners Identified/Measures Taken	Yes	Yes	Yes	Yes	Yes	No	Yes	Yes
8	e-material contentsmentioned.	Yes	Yes	No	Yes	Yes	No	Yes	Yes
9	Institute & Department Calender attached	Yes	Yes	Yes	Yes	Yes	Yes	Yes	Yes

Kai. Amdar Brahmdevdada Mane Shikshan Va Samajik Prathishthan, Belati Sanchalit
BRAHMDEVDADA MANE INSTITUTE OF TECHNOLOGY, SOLAPUR
Solapur-Mangalwedha-Kolhapur Highway, Belati - 413 002, Tal. North Solapur,
Dist. Solapur (Maharashtra). Phone: (0217) 2283842, 2283843 Fax: (0217) 2283466
Website: www.bmssp.org/bmit **Email:** bmit@bmssp.org
(Approved by AICTE, New Delhi and Govt. of Maharashtra affiliated to Solapur University, Solapur)

Academic Monitoring Committee

BMIT/CSE/AMC/AY-2022-23/SEM-I/01 Date:- 07/10/2022

Circular

All the teaching faculties of Computer Science & department are hereby informed that the AMC part-A assessment is scheduled from 17/10/2022 to 20/10/2022 .All of you are requested to go through the AMC part-A assessment points mentioned in the academic dairy and prepare your respective course academic dairy, course file hard and soft copy in all respect as per the points given in the dairy. All of you get it check from Departmental AMC coordinator from 17/10/2022 to 20/10/2022 as per your convenience. Those who will fail to complete the AMC Part-A assessment within the above said period they are not allowed for AMC Part-B assessment without Principal permission.

Prof. Chougule M. B.
(Dept. AMC Coordinator)

Prof. Shimpi A. S.
(Head of Department)

Sr. No.	Name of Faculty	SIGNATURE
1	Prof.Shimpi A.S.	
2	Prof.Dodmise U.S.	
3	Prof. Bhuite S.S.	
4	Prof. Kulkarni G.R.	
5	Prof. Salunke A.K.	
6	Prof. Chougule.M.B.	
7	Prof. Katare P.V.	
8	Prof. Kakade V.G.	
9	Prof.Kirte S.S.	

CC :-
1) Prof. Kulkarni S.G. (Vice Principal)
2) Prof. Chipade A.V. (Dean Academics)

Kai. Amdar Brahmdevdada Mane Shikshan Va Samajik Prathishthan, Belati Sanchalit
BRAHMDEVDADA MANE INSTITUTE OF TECHNOLOGY, SOLAPUR
Solapur-Mangalwedha-Kolhapur Highway, Belati - 413 002, Tal. North Solapur,
Dist. Solapur (Maharashtra). Phone: (0217) 2283842, 2283843 Fax: (0217) 2283466
Website: www.bmssp.org/bmit **Email:** bmit@bmssp.org
(Approved by AICTE, New Delhi and Govt. of Maharashtra affiliated to Solapur University, Solapur)

Academic Monitoring Committee

AMC Part 'A' Assessment Report

Program:-

Sr. No	Course Teacher	Class	Course	Part 'A' checking completed / In progress / Not available				
				Academic Diary	Course File	E-material (on teams only)	Course Teacher Sign	Date of Checking
1)	Prof. GRK	SY BTech	Micro Processor	Completed	Completed	Completed		20/10/22
2.	Prof. SSB	SY BTech	PHPI Python	80%. Under process	U Progress	Completed		20/10/22
3.	Prof. EPVK	SY BTech	Data Structure	70% Under Progress	Completed	Completed		20/10/22
4.	Prof. ~~DMS~~ USD	SY BTech	DMS	70%. Under process	completed	Completed		20/10/22
5.	Prof. MBC.	SY BTech	C G.	70%. Under process	completed	completed		20/10/22
6	Prof. USD	~~TY~~ BTech	~~DBMS~~	70%. Under process	completed	completed		20/10/22
7.	Prof. GRK	TY BTech	DAA	Completed	Completed	Completed		20/10/22
8.	Prof. VGK	TY BTech	AI	70%. Under process	completed	Completed		20/10/22
9	Prof EPVK	TY BTech	OS	completed 70%.	completed	Completed		20/10/22

AMC Dept. Coordinator Sign

Head of Department

**CC :

1.Prof.S.G Kulkarni *Vice-Principal*
2.Prof.A.V Chipade *Academic Dean*
3.Prof.A.K Athani *AMC In charge*

Kai. Amdar Brahmdevdada Mane Shikshan Va Samajik Prathishthan, Belati Sanchalit
BRAHMDEVDADA MANE INSTITUTE OF TECHNOLOGY, SOLAPUR
Solapur-Mangalwedha-Kolhapur Highway, Belati - 413 002, Tal. North Solapur,
Dist. Solapur (Maharashtra). Phone: (0217) 2283842, 2283843 Fax: (0217) 2283466
Website: www.bmssp.org/bmit **Email:** bmit@bmssp.org
(Approved by AICTE, New Delhi and Govt. of Maharashtra affiliated to Solapur University, Solapur)

Academic Monitoring Committee

AMC Part 'A' Assessment Report

Program:-

Sr. No	Course Teacher	Class	Course	Part 'A' checking completed / In progress / Not available				
				Academic Diary	Course File	E-material (on teams only)	Course Teacher Sign	Date of Checking
17	SSB	Final Year	SLO Testing	Completed	completed	Completed		24/10/22
2.	Prof ASK	TY BTech	MAD	50%. Under progress	Completed	Completed		20/10/22
3.	Prof AKS	Final Year	MDS	50%. Under progress	Completed	completed on PC		20/10/22
4.	Prof. ASS	Final Year	IT	60%. Under process	completed	completed		20/10/22
5	Prof. MBC	Final Year	ML	60%. Under process	completed	completed		20/10/22
6	Prof. SSK	Final Year	DM	55%. Under process	Under Process	Completed		20/10/22
7.	Prof. VGK	Final Year	Distributed System	75%. Under process	completed	completed		20/10/22

AMC Dept. Coordinator Sign

Head of Department

**CC:
1.Prof.S.G Kulkarni Vice-Principal
2.Prof.A.V Chipade Academic Dean
3.Prof.A.K Athani AMC In charge

Kai. Amdar Brahmdevdada Mane Shikshan Va Samajik Prathishthan, Belati Sanchalit
BRAHMDEVDADA MANE INSTITUTE OF TECHNOLOGY, SOLAPUR
Solapur-Mangalwedha-Kolhapur Highway, Belati - 413 002, Tal. North Solapur,
Dist. Solapur (Maharashtra). Phone: (0217) 2283842, 2283843 Fax: (0217) 2283466
Website: www.bmssp.org/bmit **Email:** bmit@bmssp.org
(Approved by AICTE, New Delhi and Govt. of Maharashtra affiliated to Solapur University, Solapur)

Academic Monitoring Committee

Date:- 17.10.22

Circular

In order to conduct AMC checking/evaluation in proper way of all programs/courses all AMC Department Coordinators and HoDs are hereby requested to give list of courses including interdisciplinary courses those have not been allotted since first day of commencement of classes to till date to any staff due to staff unavailability in dept.or not deputed .from other dept. or allotted but staff left the institute in between. Also give list of courseses allotted lately.
In case of all courses allotted from first day pls. specify **'NIL'**

17/10

AMC Incharge **Dean Academics**

Department :

List of Courses Not allotted

Sr.No.	List of Courses not allotted	Class	Theory/Practical Load	Reason for not allocation Staff unavailibity/ Staff left in between/any other reason

List of Courses allotted lately after commencement of classes.

Sr.No.	List of Courses allotted Lately	Class	Theory/Practical Load	Reason for Late allocation Staff Joined lately/ Interdisciplinary course staff deputed lately by other dept./any other reason

AMC Coordinator Sign **HoD Sign.**

CC : Vice Principal
Campus Director

Brahmdevdada Mane Shikshan Va Samajik Prathishthan, Belati Sanchalit
BRAHMDEVDADA MANE INSTITUTE OF TECHNOLOGY, SOLAPUR
Solapur-Mangalwedha-Kolhapur Highway, Belati - 413 002, Tal. North Solapur,
Dist. Solapur (Maharashtra). Phone: (0217) 2283842, 2283843 Fax: (0217) 2283466
Website: www.bmssp.org/bmit Email: bmit@bmssp.org
(Approved by AICTE, New Delhi and Govt. of Maharashtra affiliated to Solapur University, Solapur)

Academic Monitoring Committee

AMC Part 'A' Assessment Report Sem-II (2022-23)

Program :- Computer Science & Engineering

Sr. No	Course Teacher	Class	Course	Part 'A' checking completed / In progress / Not available				
				Academic Diary	Course file	e-material (on teams only)	Course Teacher sign	Date of Checking
01	Dr. Kazi K.S.	TY BTech	IOT ~~CSE~~	Completed	Completed	Completed		6/6/23
02	Prof. S.A. Awalade	TY BTech	SE	Completed	Completed	Completed		6/6/23
03	Prof. Bhuite S.S.	SY BTech	COA	Completed	Completed	completed		06/06/23
04	Prof. Pimple C.S.	SY BTech	TOC	Completed	completed	Completed		06/6/23
05	Prof. Kirte S.S.	TY BTech	cloud Comput-Ing	Completed	completed	Completed		06/06/23
06	Prof. Dodmise U.S.	Final Year	Big Data Analytics	completed	Completed	completed		06/06/23
07	Prof. T.A. Kumasagi	SY BTech	Computer N/W	In Progress	completed	In Progress		06/06/23
08	Prof. A.S Shimpi	Final Year BTech	C#. .net	Completed	Completed	completed		6/6/23
09	Prof. M.B Chougule	TY BTech	SP	completed	completed	completed		6/6/23

AMC Dept. Coordinator Sign **Head of Department** 6/6/23

**CC :

1.Prof.S.G Kulkarni Vice-Principal
2.Prof.A.V Chipade Academic Dean
3.Prof.A.K Athani AMC In charge

BRAHMDEVDADA MANE INSTITUTE OF TECHNOLOGY, SOLAPUR

Department of Computer Science and Engineering

Date: 25/05/2023

AMC NOTICE

All Staff are requested to keep ready AMC Part 'A' records of respectivre Course Subject in attached format on or before 2nd June 2023.

Each staff should do AMC Part A checking on or before 2nd June else Part B will not be done & the defaulters will be own responsible for loss including VCL and such as.

Prof.M.B.Chougule
AMC Coordinator

Prof.A.S.Shimpi
HOD (CSE)

Sr.No.	Staff Name	Sign
1	Prof. T. A. Kumasgi	Kumasgi.
2	Prof. S. S. Bhuite	
3	Prof. S. A. Awatade	
4	Dr. Kore' A. S	
5	Prof. S. S. Kisk	
6	Prof. U. S. Dodmise	
7		
8		
9		
10		
11		
12		
13		

Kai.AmdarBrahmdevdada Mane ShikshanVaSamajikPrathishthan, BelatiSanchalit
Brahmdevdada Mane Institute of Technology, Solapur
Post Box No.224, Solapur-Mangalwedha-Kolhapur State Highway, Belati - 413002
Tal. North Solapur, Dist. Solapur Phone: (0217) 2283842/43 Fax: 0217 2283466
Website: www.bmssp.org/bmitEmail: bmit@bmssp.org
(Approved by AICTE, New Delhi, Govt. of Maharashtra and Affiliated to PAH Solapur University, Solapur)

BMIT/AMC/Reform- Faculty Visit Report/A.Y.2021-22/04

Academic Diary & Course File (A.Y. 2022-2023 Sem I / II)

Prof. Awatade S.A.

Program Name : Computer Science & Engg.

Course Name: SE **Class &Div:** Ty BTech

PART A: Academic Diary Review

Sr. No.	Academic Diary Contents	Grade A :Approved by Activity Coordinator/In charge etc, & wherever needed Endorsed by HoD,Deans -NBA/NAAC/R&D/ Academics-Vice Principal-Principal Grade B :Completed without Approval Grade C :Incomplete/Partially written			
		Grade A	**Grade B**	**Grade C**	**Remark if any (e.g. NA-Not applicable)**
1.	Class Time Table(**Personal Time table Highlighted**)	✓			
2.	University Previous 3Years Course Results	✓			
3.	Course Objective-Outcome & PSO written	✓			
4.	Teaching Load Allotted	✓			
5.	Unit wise C0 Mapping, CO-PO Mapping	✓			
6.	Approved Teaching Plan	✓			
7.	Approved Practical Plan	✓			
8.	Students up to date attendance marked	✓			

Kai.AmdarBrahmdevdada Mane ShikshanVaSamajikPrathishthan, BelatiSanchalit
Brahmdevdada Mane Institute of Technology, Solapur
Post Box No.224, Solapur-Mangalwedha-Kolhapur State Highway, Belati - 413002
Tal. North Solapur, Dist. Solapur Phone: (0217) 2283842/43 Fax: 0217 2283466
Website: www.bmssp.org/bmitEmail: bmit@bmssp.org
(Approved by AICTE, New Delhi, Govt. of Maharashtra and Affiliated to PAH Solapur University, Solapur)

Sr. No.	Academic Diary Contents	Grade A :Approved by Activity Coordinator/In charge etc, & wherever needed Endorsed by HoD,Deans -NBA/NAAC/R&D/ Academics-Vice Principal-Principal Grade B :Completed without Approval Grade C :Incomplete/Partially written			
		Grade A	**Grade B**	**Grade C**	**Remark if any**
9	Students Month wise % Attendance with students Sign after counselling	✓			
10	Practical Attendance Record	✓			
11	ICA Records (Assessment Record)				
12	CO-Measurement by Internal Evaluation				
13	Result analysis ISE- Immediately after Exam ESE (After University Exam)		✓		
14	Slow Learners & measures taken	✓			
15	Lists of Books available in Library for your course	✓			
16	e-material contents written(Videos,audios,ppts)				
17	Guardian Teacher students Interaction records signed by co-ordinator &HoD	✓			
18	Previous year result record for remedial classes of same course				
19	Record of faculty achievements and developments				
20	Department & Institute Calendar				
	Number of A,B.C Grades Achieved				
Vision & Mission of Institute-Department PO-PSOs ,Cos mentioned in course diary & CO-PO mapping are conveyed to students by course teacher : Yes/No					
	AMC Coordinators' Sign				

Kai.AmdarBrahmdevdada Mane ShikshanVaSamajikPrathishthan, BelatiSanchalit
Brahmdevdada Mane Institute of Technology, Solapur
Post Box No.224, Solapur-Mangalwedha-Kolhapur State Highway, Belati - 413002
Tal. North Solapur, Dist. Solapur Phone: (0217) 2283842/43 Fax: 0217 2283466
Website: www.bmssp.org/bmitEmail: bmit@bmssp.org
(Approved by AICTE, New Delhi, Govt. of Maharashtra and Affiliated to PAH Solapur University, Solapur)

BMIT/AMC/Reform- Faculty Visit Report/A.Y.2021-22/04

Academic Diary & Course File (A.Y. 2022-2023 Sem I / II)

Prof. Dr. Kazi K.S.

Program Name : Computer Science & Engg.

Course Name: IOT **Class &Div:** TY BTech

PART A: Academic Diary Review

Sr. No.	Academic Diary Contents	Grade A :Approved by Activity Coordinator/In charge etc, & wherever needed Endorsed by HoD,Deans -NBA/NAAC/R&D/ Academics-Vice Principal-Principal Grade B :Completed without Approval Grade C :Incomplete/Partially written			
		Grade A	**Grade B**	**Grade C**	**Remark if any (e.g. NA-Not applicable)**
1.	Class Time Table(**Personal Time table Highlighted**)	Approved.			
2.	University Previous 3Years Course Results	Not applicable			
3.	Course Objective-Outcome & PSO written	✓			
4.	Teaching Load Allotted	✓			
5.	Unit wise C0 Mapping, CO-PO Mapping	✓			
6.	Approved Teaching Plan	✓			
7.	Approved Practical Plan		✓		
8.	Students up to date attendance marked	✓			

Kai.AmdarBrahmdevdada Mane ShikshanVaSamajikPrathishthan, BelatiSanchalit
Brahmdevdada Mane Institute of Technology, Solapur
Post Box No.224, Solapur-Mangalwedha-Kolhapur State Highway, Belati - 413002
Tal. North Solapur, Dist. Solapur Phone: (0217) 2283842/43 Fax: 0217 2283466
Website: www.bmssp.org/bmitEmail: bmit@bmssp.org
(Approved by AICTE, New Delhi, Govt. of Maharashtra and Affiliated to PAH Solapur University, Solapur)

Sr. No.	Academic Diary Contents	Grade A :Approved by Activity Coordinator/In charge etc, & wherever needed Endorsed by HoD,Deans -NBA/NAAC/R&D/ Academics-Vice Principal-Principal Grade B :Completed without Approval Grade C :Incomplete/Partially written			
		Grade A	**Grade B**	**Grade C**	**Remark if any**
9	Students Month wise % Attendance with students Sign after counselling	✓			
10	Practical Attendance Record	✓			
11	ICA Records (Assessment Record)	✓			
12	CO-Measurement by Internal Evaluation	✓			
13	Result analysis ISE- Immediately after Exam ESE (After University Exam)	✓			
14	Slow Learners & measures taken	✓			
15	Lists of Books available in Library for your course	✓			
16	e-material contents written(Videos,audios,ppts)	✓			
17	Guardian Teacher students Interaction records signed by co-ordinator &HoD				
18	Previous year result record for remedial classes of same course				
19	Record of faculty achievements and developments	✓			
20	Department & Institute Calendar	✓			
	Number of A,B.C Grades Achieved				
Vision & Mission of Institute-Department PO-PSOs ,Cos mentioned in course diary & CO-PO mapping are conveyed to students by course teacher : Yes/No					
AMC Coordinators' Sign		6/6/2023			

Kai.AmdarBrahmdevdada Mane ShikshanVaSamajikPrathishthan, BelatiSanchalit
Brahmdevdada Mane Institute of Technology, Solapur
Post Box No.224, Solapur-Mangalwedha-Kolhapur State Highway, Belati - 413002
Tal. North Solapur, Dist. Solapur Phone: (0217) 2283842/43 Fax: 0217 2283466
Website: www.bmssp.org/bmitEmail: bmit@bmssp.org
(Approved by AICTE, New Delhi, Govt. of Maharashtra and Affiliated to PAH Solapur University, Solapur)

BMIT/AMC/Reform- Faculty Visit Report/A.Y.2021-22/04

Academic Diary & Course File (A.Y. 2022-2023 Sem I / II)

Prof. Bhujte S.S

Program Name : Computer Science & Engg.

Course Name: COA **Class &Div:** 3y BTech

PART A: Academic Diary Review

Sr. No.	Academic Diary Contents	Grade A :Approved by Activity Coordinator/In charge etc, & wherever needed Endorsed by HoD,Deans -NBA/NAAC/R&D/ Academics-Vice Principal-Principal Grade B :Completed without Approval Grade C :Incomplete/Partially written			
		Grade A	**Grade B**	**Grade C**	**Remark if any (e.g. NA-Not applicable)**
1.	Class Time Table(**Personal Time table Highlighted**)	✓			
2.	University Previous 3Years Course Results	✓			
3.	Course Objective-Outcome & PSO written	✓			
4.	Teaching Load Allotted	✓			
5.	Unit wise C0 Mapping, CO-PO Mapping	✓			
6.	Approved Teaching Plan	✓			
7.	Approved Practical Plan	✓			
8.	Students up to date attendance marked	✓			

Sr. No.	Academic Diary Contents	Grade A :Approved by Activity Coordinator/In charge etc, & wherever needed Endorsed by HoD,Deans -NBA/NAAC/R&D/ Academics-Vice Principal-Principal Grade B :Completed without Approval Grade C :Incomplete/Partially written			
		Grade A	**Grade B**	**Grade C**	**Remark if any**
9	Students Month wise % Attendance with students Sign after counselling	✓			
10	Practical Attendance Record	✓			
11	ICA Records (Assessment Record)				
12	CO-Measurement by Internal Evaluation				
13	Result analysis ISE- Immediately after Exam ESE (After University Exam)				
14	Slow Learners & measures taken	✓			
15	Lists of Books available in Library for your course	✓			
16	e-material contents written(Videos,audios,ppts)	✓			
17	Guardian Teacher students Interaction records signed by co-ordinator &HoD	✓			
18	Previous year result record for remedial classes of same course	✓			
19	Record of faculty achievements and developments	✓			
20	Department & Institute Calendar				
	Number of A,B.C Grades Achieved				
Vision & Mission of Institute-Department PO-PSOs ,Cos mentioned in course diary & CO-PO mapping are conveyed to students by course teacher : Yes/No					
AMC Coordinators' Sign					

PART B: Course File Review (Hard Copies)

Sr. No.	Course File Contents	**Grade A :**Completed neatly in all respect as per course syllabus & with neat diagrams, and followed timely instructions given by Internal Exam Coordinator/ AMC for patterns/HoD/Vice principal/Principal for Quality & Quantity(Number of) **Grade B :**Completed without following the instructions **Grade C :**Incomplete/Partially written			
		Grade A	**Grade B**	**Grade C**	***Remark if any (e.g. NA-Not applicable)***
1.	Course Notes : Printed/hand written/PPT handouts	✓			
2.	Model Solution of University Question Papers	✓			
3.	ISE Question Papers – CO Mapped, Bloom's Taxonomy followed	✓			
4.	Assignments Questions	✓			
5.	Chapter-wise Question Bank	✓			
6.	Chapter-wise Multiple Choice Questions	✓			
	Number of A,B.C Grades Achieved				✓
	Hard copy Syllabus &University Question Papers attached in Course file :				Yes/No
	Course Demonstrating models- mini-project,-study pattern-case studies made available:				Yes/No
	AMC Co-ordinators'Sign :				

Kai.AmdarBrahmdevdada Mane ShikshanVaSamajikPrathishthan, BelatiSanchalit
Brahmdevdada Mane Institute of Technology, Solapur
Post Box No.224, Solapur-Mangalwedha-Kolhapur State Highway, Belati - 413002
Tal. North Solapur, Dist. Solapur Phone: (0217) 2283842/43 Fax: 0217 2283466
Website: www.bmssp.org/bmitEmail: bmit@bmssp.org
(Approved by AICTE, New Delhi, Govt. of Maharashtra and Affiliated to PAH Solapur University, Solapur)

BMIT/AMC/Reform- Faculty Visit Report/A.Y.2021-22/04

Academic Diary & Course File (A.Y. 2022-2023 Sem I / II)

Prof. Pimple C.S.

Program Name : Computer Science & Engg.

Course Name: TOC **Class &Div:** SYBTech(CSE)

PART A: Academic Diary Review

Sr. No.	Academic Diary Contents	Grade A :Approved by Activity Coordinator/In charge etc. & wherever needed Endorsed by HoD,Deans -NBA/NAAC/R&D/ Academics-Vice Principal-Principal Grade B :Completed without Approval Grade C :Incomplete/Partially written			
		Grade A	Grade B	Grade C	Remark if any (e.g. NA-Not applicable)
1.	Class Time Table(Personal Time table Highlighted)	✓			
2.	University Previous 3Years Course Results	✓			
3.	Course Objective-Outcome & PSO written	✓			
4.	Teaching Load Allotted	✓			
5.	Unit wise C0 Mapping, CO-PO Mapping	✓			
6.	Approved Teaching Plan	✓			
7.	Approved Practical Plan				✓
8.	Students up to date attendance marked	✓			

Kai.AmdarBrahmdevdada Mane ShikshanVaSamajikPrathishthan, BelatiSanchalit
Brahmdevdada Mane Institute of Technology, Solapur
Post Box No.224, Solapur-Mangalwedha-Kolhapur State Highway, Belati - 413002
Tal. North Solapur, Dist. Solapur Phone: (0217) 2283842/43 Fax: 0217 2283466
Website: www.bmssp.org/bmitEmail: bmit@bmssp.org
(Approved by AICTE, New Delhi, Govt. of Maharashtra and Affiliated to PAH Solapur University, Solapur)

Sr. No.	Academic Diary Contents	Grade A :Approved by Activity Coordinator/In charge etc, & wherever needed Endorsed by HoD,Deans -NBA/NAAC/R&D/ Academics-Vice Principal-Principal Grade B :Completed without Approval Grade C :Incomplete/Partially written			
		Grade A	**Grade B**	**Grade C**	**Remark if any**
9	Students Month wise % Attendance with students Sign after counselling	✓			
10	Practical Attendance Record				✓
11	ICA Records (Assessment Record)				
12	CO-Measurement by Internal Evaluation	✓			
13	Result analysis ISE- Immediately after Exam ESE (After University Exam)				
14	Slow Learners & measures taken		✓		
15	Lists of Books available in Library for your course	✓			
16	e-material contents written(Videos,audios,ppts)	✓			
17	Guardian Teacher students Interaction records signed by co-ordinator &HoD				✓
18	Previous year result record for remedial classes of same course	✓			
19	Record of faculty achievements and developments	✓			
20	Department & Institute Calendar	✓			
	Number of A,B.C Grades Achieved	07	01		02
Vision & Mission of Institute-Department PO-PSOs ,Cos mentioned in course diary & CO-PO mapping are conveyed to students by course teacher : Yes/No					
	AMC Coordinators' Sign				

Kai.AmdarBrahmdevdada Mane ShikshanVaSamajikPrathishthan, BelatiSanchalit
Brahmdevdada Mane Institute of Technology, Solapur
Post Box No.224, Solapur-Mangalwedha-Kolhapur State Highway, Belati - 413002
Tal. North Solapur, Dist. Solapur Phone: (0217) 2283842/43 Fax: 0217 2283466
Website: www.bmssp.org/bmitEmail: bmit@bmssp.org
(Approved by AICTE, New Delhi, Govt. of Maharashtra and Affiliated to PAH Solapur University, Solapur)

BMIT/AMC/Reform- Faculty Visit Report/A.Y.2021-22/04

Academic Diary & Course File (A.Y. 2022-2023 Sem I / II)

Prof. S.S. Kirte

Program Name : Computer Science & Engg.

Course Name: Cloud computing (CS324A) **Class &Div:** TY BTech (CSE)

PART A: Academic Diary Review

Sr. No.	Academic Diary Contents	**Grade A :**Approved by Activity Coordinator/In charge etc, & wherever needed Endorsed by HoD,Deans -NBA/NAAC/R&D/ Academics-Vice Principal-Principal **Grade B :**Completed without Approval **Grade C :**Incomplete/Partially written			
		Grade A	**Grade B**	**Grade C**	*Remark if any (e.g. NA-Not applicable)*
1.	Class Time Table(**Personal Time table Highlighted**)	✓			
2.	University Previous 3Years Course Results				✓
3.	Course Objective-Outcome & PSO written	✓			
4.	Teaching Load Allotted	✓			
5.	Unit wise C0 Mapping, CO-PO Mapping	✓			
6.	Approved Teaching Plan	✓			
7.	Approved Practical Plan	✓			
8.	Students up to date attendance marked	✓			

Kai.AmdarBrahmdevdada Mane ShikshanVaSamajikPrathishthan, BelatiSanchalit
Brahmdevdada Mane Institute of Technology, Solapur
Post Box No.224, Solapur-Mangalwedha-Kolhapur State Highway, Belati - 413002
Tal. North Solapur, Dist. Solapur Phone: (0217) 2283842/43 Fax: 0217 2283466
Website: www.bmssp.org/bmitEmail: bmit@bmssp.org
(Approved by AICTE, New Delhi, Govt. of Maharashtra and Affiliated to PAH Solapur University, Solapur)

Sr. No.	Academic Diary Contents	Grade A :Approved by Activity Coordinator/In charge etc, & wherever needed Endorsed by HoD,Deans -NBA/NAAC/R&D/ Academics-Vice Principal-Principal Grade B :Completed without Approval Grade C :Incomplete/Partially written			
		Grade A	**Grade B**	**Grade C**	**Remark if any**
9	Students Month wise % Attendance with students Sign after counselling		✓		
10	Practical Attendance Record	✓			
11	ICA Records (Assessment Record)				
12	CO-Measurement by Internal Evaluation		✓		
13	Result analysis ISE- Immediately after Exam ESE (After University Exam)	✓			
14	Slow Learners & measures taken	✓			
15	Lists of Books available in Library for your course	✓			
16	e-material contents written(Videos,audios,ppts)	✓			
17	Guardian Teacher students Interaction records signed by co-ordinator &HoD	✓			
18	Previous year result record for remedial classes of same course				✓
19	Record of faculty achievements and developments	✓			
20	Department & Institute Calendar	✓			
	Number of A,B.C Grades Achieved	08	02	@Nil	01
Vision & Mission of Institute-Department PO-PSOs ,Cos mentioned in course diary & CO-PO mapping are conveyed to students by course teacher : Yes/No					
AMC Coordinators' Sign					

Kai.AmdarBrahmdevdada Mane ShikshanVaSamajikPrathishthan, BelatiSanchalit
Brahmdevdada Mane Institute of Technology, Solapur
Post Box No.224, Solapur-Mangalwedha-Kolhapur State Highway, Belati - 413002
Tal. North Solapur, Dist. Solapur Phone: (0217) 2283842/43 Fax: 0217 2283466
Website: www.bmssp.org/bmitEmail: bmit@bmssp.org
(Approved by AICTE, New Delhi, Govt. of Maharashtra and Affiliated to PAH Solapur University, Solapur)

BMIT/AMC/Reform- Faculty Visit Report/A.Y.2021-22/04

Academic Diary & Course File (A.Y. 2022-2023 Sem I / II)

Prof. T. A. Kumasagi

Program Name : Computer Science & Engg.

Course Name: CN **Class &Div:** 3 / B Tech (CSE)

PART A: Academic Diary Review

Sr. No.	Academic Diary Contents	Grade A :Approved by Activity Coordinator/In charge etc, & wherever needed Endorsed by HoD,Deans -NBA/NAAC/R&D/ Academics-Vice Principal-Principal Grade B :Completed without Approval Grade C :Incomplete/Partially written			
		Grade A	Grade B	Grade C	Remark if any (e.g. NA-Not applicable)
1.	Class Time Table(Personal Time table Highlighted)	✓			
2.	University Previous 3Years Course Results			✓	
3.	Course Objective-Outcome & PSO written	✓			
4.	Teaching Load Allotted	✓			
5.	Unit wise CO Mapping, CO-PO Mapping	✓			
6.	Approved Teaching Plan		✓		
7.	Approved Practical Plan		✓		
8.	Students up to date attendance marked		✓		

Kai.AmdarBrahmdevdada Mane ShikshanVaSamajikPrathishthan, BelatiSanchalit
Brahmdevdada Mane Institute of Technology, Solapur
Post Box No.224, Solapur-Mangalwedha-Kolhapur State Highway, Belati - 413002
Tal. North Solapur, Dist. Solapur Phone: (0217) 2283842/43 Fax: 0217 2283466
Website: www.bmssp.org/bmitEmail: bmit@bmssp.org
(Approved by AICTE, New Delhi, Govt. of Maharashtra and Affiliated to PAH Solapur University, Solapur)

Sr. No.	Academic Diary Contents	Grade A :Approved by Activity Coordinator/In charge etc, & wherever needed Endorsed by HoD,Deans -NBA/NAAC/R&D/ Academics-Vice Principal-Principal Grade B :Completed without Approval Grade C :Incomplete/Partially written			
		Grade A	**Grade B**	**Grade C**	**Remark if any**
9	Students Month wise % Attendance with students Sign after counselling		✓		
10	Practical Attendance Record	✓			
11	ICA Records (Assessment Record)			✓	
12	CO-Measurement by Internal Evaluation				
13	Result analysis ISE- Immediately after Exam ESE (After University Exam)				
14	Slow Learners & measures taken				
15	Lists of Books available in Library for your course				
16	e-material contents written(Videos,audios,ppts)				
17	Guardian Teacher students Interaction records signed by co-ordinator &HoD				
18	Previous year result record for remedial classes of same course				
19	Record of faculty achievements and developments				
20	Department & Institute Calendar				
	Number of A,B.C Grades Achieved				
Vision & Mission of Institute-Department PO-PSOs ,Cos mentioned in course diary & CO-PO mapping are conveyed to students by course teacher : Yes/No					
	AMC Coordinators' Sign				

आदरणीय पालक,

शैक्षणीक वर्ष व द्वितीय सत्रातील पालक मेळावा शुकवार दि. ७ ऑक्टोबर २०२२ रोजी आयोजित केला आहे. या मेळाव्यामध्ये University Result आणि ISE, आपल्या पाल्याची अभ्यासातील प्रगती व महाविदयालयातील हजेरी याबाबत चर्चा केली जाणार आहे.

तरी महाविदयालयातर्फे आम्ही आपणांस या मेळाव्यास आमंत्रित करतो. आपला पाल्य या वर्षामध्ये उत्तम मार्कांने उत्तीर्ण व्हावा हाच आमचा प्रयत्न आहे आणि त्यासाठी आपली उपस्थिती महत्वाची आहे.

दिनांक : शुकवार दि. ७ ऑक्टोबर २०२२

वेळ : दुपारी १.०० ते ३.०० पर्यंत

आपला विश्वासू,

(प्रो. ए. एस. शिम्पी)

संगणक विभागप्रमुख

ब्रम्हदेवदादा माने इन्स्टिटयूट ऑफ टेक्नॉलॉजी, सोलापूर

निमंत्रण पत्र

संगणक शास्त्र व अभियांत्रिकी शाखा पालक मेळावा - २०२२

द्वितीय सत्र

स्थळ : ब्रम्हदेवदादा माने, तंत्रज्ञान संस्था, सोलापूर.

Kai. Amdar Brahmdevdada Mane Shikshan Va Samajik Prathishthan, Belati Sanchalit
BRAHMDEVDADA MANE INSTITUTE OF TECHNOLOGY, SOLAPUR
Solapur-Mangalwedha-Kolhapur Highway, Belati - 413 002, Tal. North Solapur,
Dist. Solapur (Maharashtra). Phone: (0217) 2283842, 2283843 Fax: (0217) 2283466
www.bmssp.org/bmit Email: bmit_solapur@rediffmail.com, principal_bmit@bmssp.org
(Approved by AICTE, New Delhi and Govt. of Maharashtra, affiliated to Solapur University, Solapur)
Department of Computer Science & Engineering

Date: 20/06/2022

Student Notice

All SY students from CSE department are here by informed that, parent guardian meet is scheduled on Friday i.e. 24/6/2022. The parent meet will start at 1.00 pm to 3.00 pm.

Note: All students should come compulsory with their parents and meet their respective guardian teacher.

Seating Arrangement

Sr. No.	Batch	Roll No.	Name of Guardian Teacher	Venue
1	S1	1-19	Prof. V. V. Kulkarni	OS Lab
2	S2	20-38	Prof. U. S. Dodmise	DB Lab
3	S3	39-57	Prof. S. S. Bhuite	MP Lab
4	S4	58-76	Prof. M. B. Chougule	CN Lab

(Prof. P. V. Katare)
Parents meet Co-Ordinator

(Prof. A. S. Shimpi)
HOD CSE

H. O. D.
Comp. Sci. & Engg. Deptt.
BMIT, Solapur.

Kai. Amdar Brahmdevdada Mane Shikshan Va Samajik Prathishthan, Belati Sanchalit
BRAHMDEVDADA MANE INSTITUTE OF TECHNOLOGY, SOLAPUR
Solapur-Mangalwedha-Kolhapur Highway, Belati - 413 002, Tal. North Solapur,
Dist. Solapur (Maharashtra). Phone: (0217) 2283842, 2283843 Fax: (0217) 2283466
www.bmssp.org/bmit Email: bmit_solapur@rediffmail.com, principal_bmit@bmssp.org
(Approved by AICTE, New Delhi and Govt. of Maharashtra, affiliated to Solapur University, Solapur)
Department of Computer Science & Engineering

Date: 04/10/2022

All Second year, Third Year and final Year staff of CSE department are here by informed that, parent guardian meet is scheduled on Friday i. e. 07/10/2022

Note: All guardian teachers should invite personally to their respective student parents regarding parents meet, maintain academic diary, ISE marks and semester activity report to students. Also maintain attendance record of parents and students.

Sr.No.	Batch	Roll No.	Name of Guardian Teacher	Venue	Signature of Guardian Teacher
1	S1	1-19	Prof. Kirte S. S.	DB Lab	
2	S2	12-38	Prof. Bhuite S. S.	MP Lab	
3	S3	39-57	Prof. Chaugule M. B.	ST Lab	
4	S4	58-61	Prof. Katare P. V.	OS Lab	
5	T1	1-19	Prof. Salunke A. K.	Proj. Lab	
6	T2	12-38	Prof. Kulkarni G. R.	DB Lab	
7	T3	39-57	Prof. Dodmise U. S.	MP Lab	
8	T4	58-77	Prof. Kakade V. G.	OS Lab	
9	-	-	Respective Prioject Guide	-	

(Prof. P. V. Katare)
Parents Meet Coordinator

(Prof. A. S. Shimpi)
HOD CSE

H. O. D.
Comp. Sci. & Engg. Deptt.
BMIT, Solapur.

Roll No. 19

Kai. Amdar Brahmdevdada Mane Shikshan Va Samajik Prathishthan, Belati Sanchalit
BRAHMDEVDADA MANE INSTITUTE OF TECHNOLOGY, SOLAPUR
Solapur-Mangalwedha-Kolhapur Highway, Belati - 413 002, Tal. North Solapur,
Dist. Solapur (Maharashtra). Phone: (0217) 2283842, 2283843 Fax: (0217) 2283466
www.bmssp.org/bmit Email: bmit_solapur@rediffmail.com, principal_bmit@bmssp.org
(Approved by AICTE, New Delhi and Govt. of Maharashtra, affiliated to Solapur University, Solapur)
Department of Computer Science & Engineering

Date: 20/06/20

Staff Circular

All SY guardian teacher from CSE department is here by inform that, parent guardian meet scheduled on Friday i.e. 24/6/2022. The parent meet will start at 1.00 pm to 3.00pm.

Note: All guardian teachers should invite personally to their respective student parents regardi parents meet, Maintain Academic Diary and semester activity report of student.

Also maintain attendance record of parents and student.

Sr. No.	Batch	Roll No.	Name of Guardian Teacher	Venue	Signature of Guardian Teacher
1	S1	1-19	Prof. V. V. Kulkarni	OS Lab	
2	S2	20-38	Prof. U. S. Dodmise	DB Lab	
3	S3	39-57	Prof. S. S. Bhuite	MP Lab	
4	S4	58-76	Prof. M. B. Chougule	CN Lab	

(Prof. P. V. Katare)
Parents meet Co-Ordinator

(Prof. A. S. Shimpi)
HOD CSE
H. O. D.
Comp. Sci. & Engg. Deptt.
BMIT, Solapur.

Brahmdevdada Mane Institute of Technology, Solapur.

Department of Computer Science & Engineering

Guardian Teacher Allotment

A. Y.-2022-23

Sr. No.	Class	Number of students	Batch	Roll No.	No. of students	Name of staff	Signature of staff
1	SY	64	S1	1-20	20	Mr. Vardole P. D.	Vardole.
2			S2	21-40	20	Prof. Bhuite S. S.	
3			S3	41-60	20	Prof. Chaugule M. B.	
4			S4	61 onwards	4	Prof. Katare P. V.	
5	TY	76	T1	1-19	19	Prof. Salunkhe A. K	
6			T2	20-38	19	Prof. Kulkarni G. R.	
7			T3	39-57	19	Prof. Dodmise U. S.	
8			T4	58-76	19	Prof. Kakade V. G.	
9	BE	71	B1	1-18	18	Mr. Vardole P. D.	Vardole.
10			B2	19-36	18	Prof. Bhuite S. S.	
11			B3	37-54	18	Prof. Chaugule M. B.	
12			B4	55-71	18	Prof. Katare P. V.	

Katare P.V.
Guardian Teacher Coordinator

HOD

BRAHMADEVDADA MANE INSTITUTE OF TECHNOLOGY
DEPARTMENT OF COMPUTER SCIENCE AND ENGINEERING

Parents Meet 2021-22 Sem- II

Attendance Sheet

Sr. No.	Name of Parent	Parent Sign
1.	Sujata Bhosagi	सुजाता.
2.	Rajkumar Gaudgaonkar.	विजयंता गौडगांवकर
3.	Dattatray Salgar.	दत्तात्रय साळुंखे सलगर

Katare P.V.

Guardian Teacher Coordinator

Prof. Katare P. V.

Head of Department

Prof. Shimpi A. S.

H. O. D.
Comp. Sci. & Engg. Deptt.
BMIT, Solapur.

Parents Meet

A. Y. 2021-22 Sem-II

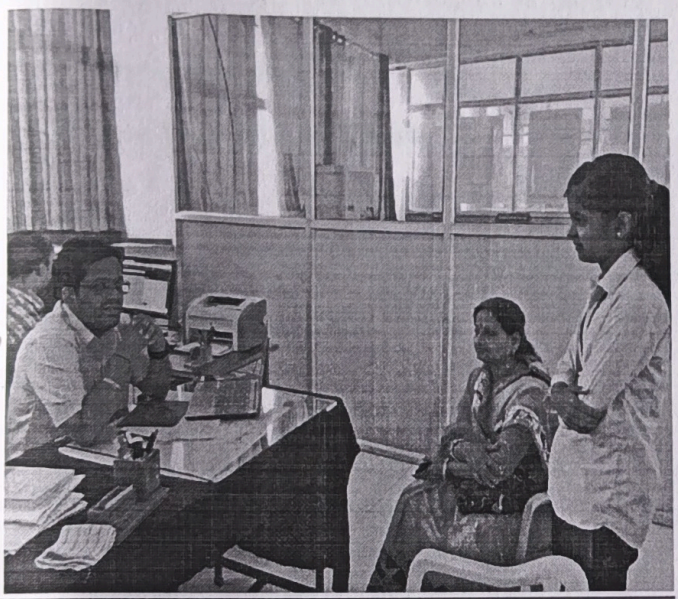

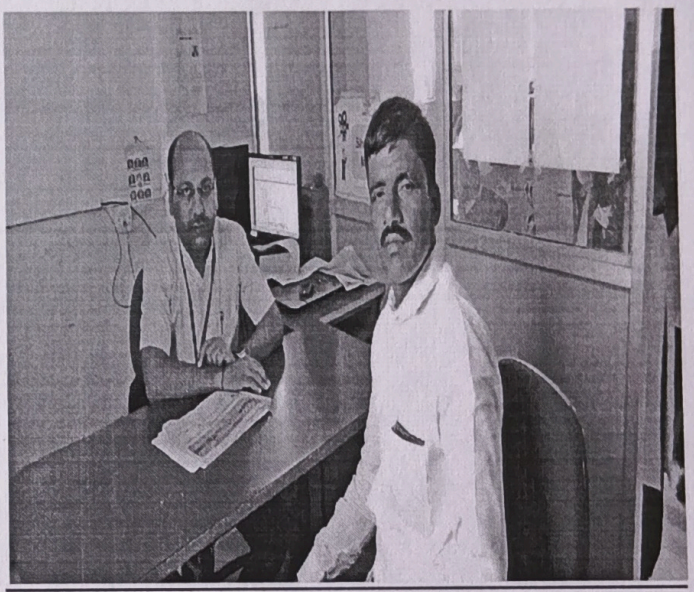



ब्रम्हदेवदादा माने इन्स्टिटयूट ऑफ टेक्नॉलॉजी,सोलापूर

पालक – शिक्षक - विद्यार्थी सभा – 2021-22(Sem-II)

(पालकांसाठी प्रश्नावली)

१. पालकाची सर्वसामान्य माहिती

नाव ः सुजाता ईश्वरा भोसगी

पत्ता ः सद्दलापुर

फोन नं. _____

२. पाल्याचे नाव ः शिवांजली ईश्वरा भोसगी वर्ग ः SY

३. आपल्या पाल्याने University Result(Sem-I) / ISE Result-I चा रिझल्ट घरी कळविला आहे का ? होय /नाही

४. तुमचा पाल्य कॉलेजमधील खालील माहीती आपणास देतो का ?

	शैक्षणीक प्रगती (मार्कस)	हजेरी	कॉलेजचे उपक्रम	उपक्रमातील सहभाग	कॉलेजमधील अडचणी
होय	✓	✓	✓	✓	
नाही					

५. तुम्ही तुमच्या पाल्याच्या खालील बाबीतील प्रगतीवर समाधानी आहात का ?

	शैक्षणीक प्रगती (मार्कस)	हजेरी	कॉलेजचे उपक्रम	उपक्रमातील सहभाग	कॉलेजची शिस्त
होय					
नाही					

६. तुमचा पाल्य घरी अभ्यास करतो का ? होय /नाही अभ्यास किती वेळ करतो ? (2 तास)

७. आपल्या पाल्याचा रिझल्ट समाधानकारक आहे का? होय /नाही

८. आपण वर्ग शिक्षकांशी (Class Coordinator/ Guardian Teacher) संपर्क साधता का ? होय /नाही

९. घरी अभ्यास करण्यास काही अडचणी आहेत का?

उदा. घरचे काम / अभ्यासाची खोली / पुस्तके / अडचणी सोडवण्यास शिक्षक / मित्रः होय /नाही

१०. आपण विद्यार्थ्याला लागणारे साहित्य घेतले आहे का? १. पुस्तके २. संगणक ३. प्रकल्पासाठीचे साहित्य ४. इतर

११. आपला पाल्य जो अभ्यासक्रम शिकत आहे त्याबद्दल तुम्ही समाधानी आहात काय ? होय /नाही

१२. असमाधानी असल्यास तुमच्या काय सुचना आहेत ः _____

_____

१३. विद्यार्थ्याच्या विकासासाठी अभ्यासक्रमा व्यतिरिक्त इंडस्ट्रीयल ट्रेनिंग, इंडस्ट्रीयल व्हिजीट, सॉफ्ट स्कील ट्रेनिंग हे उपक्रम घेण्यात येतात हे तुम्हाला माहित आहे का ? होय /नाही

१४. आपण कॉलेजच्या खालील पैकी कोणत्या उपक्रमास आपण उपयोगी पडू शकता का? सहभागी होऊ शकता?

१. विद्यार्थ्याचे प्रशिक्षण (Training) साठी ः होय /नाही

२. विद्यार्थ्याचे Placement साठी ः होय /नाही

३. विद्यार्थ्यासाठी उद्योगाना भेटीची परवानगी मिळविण्यासाठी ः होय /नाही

१५. आपला पाल्या वस्तीगृहामध्ये राहत असल्यास आपण त्यांच्या प्रगतीबाबत चौकशी करता का ? होय /नाही

सुचना ः _____

सुजाता

(पालकांचे नांव व सही)

Roll No. 47.

ब्रम्हदेवदादा माने इन्स्टिटयूट ऑफ टेक्नॉलॉजी,सोलापूर

पालक – शिक्षक - विद्यार्थी सभा – 2021-22(Sem-II)

(पालकांसाठी प्रश्नावली)

१. पालकाची सर्वसामान्य माहिती

नाव : वैजयंता राजकुमार गौडगांवकर

पत्ता : 334, स्वामी विवेकानंद नगर, हत्तुरे नगर, सोलापूर.

फोन नं. 9373975363

२. पाल्याचे नाव : नागेश्वरी राजकुमार गौडगांवकर वर्ग : SY BTech (CSE)

३. आपल्या पाल्याने University Result(Sem-III) / ISE Result-I चा रिझल्ट घरी कळविला आहे का ? ✓होय /नाही

४. तुमचा पाल्य कॉलेजमधील खालील माहीती आपणास देतो का ?

	शैक्षणीक प्रगती (मार्कस)	हजेरी	कॉलेजचे उपक्रम	उपक्रमातील सहभाग	कॉलेजमधील अडचणी
होय	✓	✓	✓	✓	✓
नाही					

५. तुम्ही तुमच्या पाल्याच्या खालील बाबीतील प्रगतीवर समाधानी आहात का ?

	शैक्षणीक प्रगती (मार्कस)	हजेरी	कॉलेजचे उपक्रम	उपक्रमातील सहभाग	कॉलेजची शिस्त
होय	✓	✓	✓	✓	✓
नाही					

६. तुमचा पाल्य घरी अभ्यास करतो का ? ✓होय /नाही

अभ्यास किती वेळ करतो ? (5 hour)

७. आपल्या पाल्याचा रिझल्ट समाधानकारक आहे का? ✓होय /नाही

८. आपण वर्ग शिक्षकांशी (Class Coordinator/ Guardian Teacher) संपर्क साधता का ? ✓होय /नाही

९. घरी अभ्यास करण्यास काही अडचणी आहेत का?

उदा. घरचे काम / अभ्यासाची खोली / पुस्तके / अडचणी सोडवण्यास शिक्षक / मित्रः होय /✓नाही

१०. आपण विद्यार्थ्याला लागणारे साहित्य घेतले आहे का? १. ✓पुस्तके २. ✓संगणक ३. ✓प्रकल्पासाठीचे साहित्य ४. इतर

११. तुमच्या पाल्याचा प्रगतीसाठी कॉलेजने कोणकोणते उपक्रम घ्यावेत?

१२. तुमच्या कडून कॉलेजसाठी इतर सुचना

१. अभ्यासक्रमा बद्दलः

२. कॉलेजने घ्यावयाच्या उपक्रमा बद्दलः

३. शिकवण्या बद्दलः

४. सोयी सुविधांबावत

१३. आपण कॉलेजच्या खालील पैकी कोणत्या उपक्रमास आपण उपयोगी पडू शकता का? सहभागी होऊ शकता?

१. विद्यार्थ्यांचे प्रशिक्षण (Training) साठी : होय /नाही

२. विद्यार्थ्यांचे Placement साठी : होय /नाही

३. विद्यार्थ्यांसाठी उद्योगाना भेटीची परवानगी मिळविण्यासाठी : होय /नाही

१४. आपला पाल्या वस्तीगृहामध्ये राहत असल्यास आपण त्यांच्या प्रगतीबावत चौकशी करता का ? होय /नाही

सुचना : _____

वैजयंता गौडगांवकर

(पालकांचे नांव व सही)

ब्रम्हदेवदादा माने इन्स्टिटयूट ऑफ टेक्नॉलॉजी,सोलापूर

पालक – शिक्षक - विद्यार्थी सभा – 2021-22(Sem-I)

(पालकांसाठी प्रश्नावली)

१. पालकाची सर्वसामान्य माहिती

नाव : अलाफ बशीरअहमद इनामदार

पत्ता : Millat Nagar, Jule Solapur.

फोन नं. 9209505046

२. पाल्याचे नाव : परवेज अलाफ इनामदार वर्ग : SY CSE

३. आपल्या पाल्याने University Result(Sem-I) / ISE Result-I चा रिझल्ट घरी कळविला आहे का ? होय /नाही

४. तुमचा पाल्य कॉलेजमधील खालील माहीती आपणास देतो का ?

	शैक्षणीक प्रगती (मार्कस)	हजेरी	कॉलेजचे उपक्रम	उपक्रमातील सहभाग	कॉलेजमधील अडचणी
होय	✓	✓	✓	✓	✓
नाही					

५. तुम्ही तुमच्या पाल्याच्या खालील बाबीतील प्रगतीवर समाधानी आहात का ?

	शैक्षणीक प्रगती (मार्कस)	हजेरी	कॉलेजचे उपक्रम	उपक्रमातील सहभाग	कॉलेजची शिस्त
होय	✓	✓	✓	✓	✓
नाही					

६. तुमचा पाल्य घरी अभ्यास करतो का ? होय /नाही अभ्यास किती वेळ करतो ? (6 hours)

७. आपल्या पाल्याचा रिझल्ट समाधानकारक आहे का? होय /नाही

८. आपण वर्ग शिक्षकांशी (Class Coordinator/ Guardian Teacher) संपर्क साधता का ? होय /नाही

९. घरी अभ्यास करण्यास काही अडचणी आहेत का? होय /नाही

उदा. घरचे काम / अभ्यासाची खोली / पुस्तके / अडचणी सोडवण्यास शिक्षक / मित्रः

१०. आपण विद्यार्थ्याला लागणारे साहित्य घेतले आहे का? १. पुस्तके २.संगणक ३. प्रकल्पासाठीचे साहित्य ४.इतर होय /नाही

११. आपला पाल्य जो अभ्यासक्रम शिकत आहे त्याबद्दल तुम्ही समाधानी आहात काय ?

१२. असमाधानी असल्यास तुमच्या काय सुचना आहेत : नाही

१३. विद्यार्थ्याच्या विकासासाठी अभ्यासक्रमा व्यतिरिक्त इंडस्ट्रीयल ट्रेनिंग, इंडस्ट्रीयल व्हिजीट, सॉफ्ट स्कील ट्रेनिंग हे उपक्रम घेण्यात येतात हे तुम्हाला माहित आहे का ? होय /नाही

१४. आपण कॉलेजच्या खालील पैकी कोणत्या उपक्रमास आपण उपयोगी पडू शकता का? सहभागी होऊ शकता?

१. विद्यार्थ्याचे प्रशिक्षण (Training) साठी : होय /नाही

२. विद्यार्थ्याचे Placement साठी : होय /नाही

३. विद्यार्थ्यासाठी उद्योगाना भेटीची परवानगी मिळविण्यासाठी : होय /नाही

१५. आपला पाल्या वस्तीगृहामध्ये राहत असल्यास आपण त्यांच्या प्रगतीबावत चौकशी करता का ? होय /नाही

सुचना :

(पालकांचे नांव व सही)

Roll No.

BRAHMDEVDADA MANE INSTITUTE OF TECHNOLOGY, SOLAPUR

Computer Science and Engineering Department

BUDGET OF PARENTS MEET

DATE: 24.06.2022

TIMING: 01:00pm to 03.00pm

Name of Dept.	Number of students (A) Second Year	No. of parents expected (B)	No. of staff members(Teaching & non teaching) (C)	Total (A+B+C)	Budget expected in Rs.	Total budget
Computer Science & Engg.	32	32	11	75	Refreshment/ person = Rs. 20 Total = No. of persons(75) x 20 =1500/- Other expenses= 500/-	2000 /-

(Prof. P. V. Katare)

Dept. Incharge

(Prof. A. S. Shimpi)

HOD

H. O. D.
Comp. Sci. & Engg. Deptt.
BMIT, Solapur.

BRAHMDEVDADA MANE INSTITUTE OF TECHNOLOGY, SOLAPUR.

Report of Parents Meet

Department: Computer Science & Engineering Department **Academic Year: 2021-22**

Day & Date of Parents Meet: Friday, 24/06/2022

Venue: CSE Dept. BMIT

Time: 01:00 pm. To 03:00 pm

Class	No. of Students	Parents attended	Total Count.
SY B. Tech.	40	3	43

Review:

1) Points discussed in Parent meet:
   a. Student development
   b. Training & Placement
   c. Facility provided by college
2) Major suggestion by parents /students
   a. About new transportation
   b. Efforts for technical & aptitude skill
   c. Development without any charge
3) Minor but important suggestion by parents
   a. Individual book
   b. New computer system

(Prof.A. S. Shimpi)

HOD CSE

H. O. D.
Comp. Sci. & Engg. Deptt.

BRAHMDEVDADA MANE INSTITUTE OF TECHNOLOGY, SOLAPUR.

Report of Parents Meet

Department: Computer Science & Engineering Department **Academic Year:** 2021-22

Day & Date of Parents Meet: Friday, 24/06/2022

Venue: CSE Dept. BMIT

Time: 01:00 pm. To 03:00 pm

Class	No. of Students	Parents attended	Total Count.
SY B. Tech.	40	3	43

Review:

1) Points discussed in Parent meet:
   a. Student development
   b. Training & Placement
   c. Facility provided by college
2) Major suggestion by parents /students
   a. About new transportation
   b. Efforts for technical & aptitude skill
   c. Development without any charge
3) Minor but important suggestion by parents
   a. Individual book
   b. New computer system

(Prof.A. S. Shimpi)

HOD CSE

H. O. D.
Comp. Sci. & Engg. Deptt.
BMIT, Solapur.

BRAHMDEVDADA MANE INSTITUTE OF TECHNOLOGY, SOLAPUR.

Report of Parents Meet

Department: Computer Science & Engineering Department **Academic Year: 2022**

Day & Date of Parents Meet: Friday, 07/10/2022

Venue: CSE Dept. BMIT

Time: 01:00pm To 03:00 pm

Class	No. of Students	Parents attended	Total Count.
SE -	25	07	22
TE -	22	03	15
BE -	14	02	16

Review:

1) Points discussed in Parent meet:
    a. Student development
    b. Training & Placement
    c. Facility provided by college
2) Major suggestion by parents /students
    a. About new transportation
    b. Efforts for technical & aptitude skill
    c. Development without any charge
3) Minor but important suggestion by parents
    a. Individual book
    b. New computer system

(Prof.A. S. Shimpi)

HOD CSE
Comp. Sci. & Engg. Deptt.
BMIT, Solapur.

Brahmdevdada Mane Institute of Technology, Solapur.

Department of Computer Science & Engineering

Guardian Teacher Allotment

A. Y.-2022-23

Sr. No.	Class	Number of students	Batch	Roll No.	No. of students	Name of staff	Signature of staff
1	SY	64	S1	1-20	20	Mr. Vardole P. D.	Vardole.
2			S2	21-40	20	Prof. Bhuite S. S.	
3			S3	41-60	20	Prof. Chaugule M. B.	
4			S4	61 onwards	4	Prof. Katare P. V.	
5	TY	76	T1	1-19	19	Prof. Salunkhe A. K	
6			T2	20-38	19	Prof. Kulkarni G. R.	
7			T3	39-57	19	Prof. Dodmise U. S.	
8			T4	58-76	19	Prof. Kakade V. G.	
9	BE	71	B1	1-18	18	Mr. Vardole P. D.	Vardole.
10			B2	19-36	18	Prof. Bhuite S. S.	
11			B3	37-54	18	Prof. Chaugule M. B.	
12			B4	55-71	18	Prof. Katare P. V.	

Katare P.V.
Guardian Teacher Coordinator

HOD

Brahmadevdada Mane Institute of Technology, Solapur

Academic Year-2022-23

S.Y. B.Tech. CSE Students Contact Information

Sr. No.	Student Name	Student Mobile No.	Parent Mobile No.	Guardian Teacher
1	AMANE SUHAS REVANSIDDHA	9325473744		Prof. S. S. Kirte
2	BIRAJDAR AKSHAY BANSIDH	7038454827	9689570468	
3	BIRAJDAR AMOL KASHINATH	9359658182		
4	CHAVAN JAY ARJUN	7820979905	9075366883	
5	CHOUGULE DNYANESHWAR SATISH	9324351371		
6	DALVI DEEPAK SHAHAJI	7666352322	9699487776	
7	DESAI RAHUL GORAKHNATH	9579032676		
8	DESHMUKH ROHAN SUDHAKAR	9370305058	9623568080	
9	DHADEL RITESH RAJESH	9689616350	7820959688	
10	DHAMGUNDE MAYUR BASALINGAPPA	9284675626	7588795556	
11	DUVVA VISHNU SHRINIVAS	8669230194	9021634578	
12	GADPALLI RAKESH BALRAJ	8626011203		
13	GAIKWAD PRERANA NAGENDRA	735032460		
14	GAIKWAD SAMYAK SUNIL	9881629117	9146486617	
15	GAJDHANE AASHIKA TRIMBAK	9503314858	9356781059	
16	GIRAM PRAJAKTA MADHUSUDAN	9075870023	8208847997	
17	INGALE ADITYA JANARDAN	9322038300	9021242403	
18	JADHAV ASHITOSH KRUSHNARAO	9011643651	9921225572	
19	JAGIRDAR HAFSA PARVEEN MUJAHID	8263810878	7020123335	
20	JAGTAP KISHORI KAILAS	9763122394	7620127979	Prof. S. S. Bhuite
21	KHARATMAL SHRAVANI ANIL			
22	KUMBHAR SUDATTA SANJAY		9623507360	
23	LANDAGE PRACHI DASHARATH	8080260731	8390248448	
24	LIGADE KETAN KUMAR	9322930937	9822485737	
25	MANE SUYASH NARAYAN	9822648148	7038427447	
26	MANEDESHMUKH DHIRAJ NETAJI	9373813036	9506293637	
27	MIRAGANE RAVIRAJ SURESH		9689152623	
28	NARAYANKAR NANDINI VIKAS	9503049089	9730990098	
29	OHALE VINAYAK NITIN	7378383550	9022698585	
30	PATIL OM PRABHAKAR	8262813185	7499847710	
31	PATIL SHIVANI LAXMAN	9665294151		
32	PATIL SONALI SIDDHARAM	8073602210	7019674137	
33	PATIL YASHRAJ NITIN	9552529252	8600839988	
34	RANDIVE GAJENDRA SANJAY		8975576461	
35	RATHOD SUJAL SUDHIR			
36	SALGAR KAJAL DATTATRAY	7499665764	9763767260	
37	SAYYAD SOHEL DASTAGIR	7774904297	9922525711	
38	SHAIKH HYDERALI SAIFAN	9028771183	8766804182	
39	SHENDAGE NIKITA SOMNATH	9922396586	8767877387	
40	SHITOLE SHUBHAM SACHIN	8308541412	9689256462	
41	SHIVSHARAN GUNJAN SANJEEVKUMAR	7709866069	7758929147	
42	TATHE PRANITA YOGESH	9373571963	9552254766	
43	VAIRAGKAR AFTAB AHMED MD IQBAL	7745[illegible]5728	9554497896	
44	AWARE SWAPNALI SUDHIR	7517617431	9881526035	

39	43	PAWAR KIRTI RAMDAS	
40	44	PEERZADE IRAM BANO ALLAUDDIN	
41	45	RATHOD RUTIKA RAJENDRA	
42	46	RODAGE KAVERI RAJKUMAR	
43	47	SALGAR SUHAS DATTATRAY	
44	48	SATHE ASHWINI BHIMRAO	
45	49	SHAIKH ABDUL RAZZAQUE ZAKIR HUSAIN	
46	50	SHAIKH MOHAMMAD JUNAID AABID	
47	51	SHAIKH SIMRAN EELAI	
48	52	SHINDE ROHIT SUBHASH	Prof. Dodmise U. S.
49	54	SINGH VIKASKUMAR SUNIL	
50	55	SWAMI VAISHNAVI RAMLING	
51	56	VASMALE DIPALI HANMANT	
52	57	WAGHCHAWARE ANIRUDDHA PRABHAKAR	
53	58	YADAV MAHESH ANNASO	
54	59	ROHITE LOKESH MOHAN	
55	60	SHAIKH KAIF KARIM	
56	61	UDATA MRUNALI VINAYAK	
57	62	KALEKAR PREMSAI GOPAL	
58	63	DUDAM RACHANA ANAND	Prof Kakade V. G.
59	64	ASABE MAYURI RAMCHANDRA	
60	65	RATHOD ROHIT DEVIDAS	
61	66	SHINGE PREETI SHANTARAM	
62	67	MORE SAMARTH SANTOSH	
63	68	DHALE VAISHNAVI NITIN	
64	69	KONALE SHITAL KAILAS	
65	70	KSHIRSAGAR PRAJAKTA CHANDRAKANT	
66	71	MORE VAISHANAVI PANDURANG	
67	72	ADAKE SAMARTH NARESH	
68	73	LAVATE ANIKET TANAJI	
69	74	PAWAR VIGHANESHWAR UMESH	
70	75	INJAMURE VINAYAKUMAR AMBADAS	
71	76	JAGTAP RUSHIKESK PANDURANG	
72	77	MANE SARITA SURESH	
73	78	DHEKANE VINAYAK MADHUKAR	

Batches : S1 : 1 to 19
S2 : 20 to 38
S3 : 39 to 57
S4 : 58 onwards

Prof. P. V. Katare
Class Co-ordinator

Prof. Shimpi A. S.
HOD

H. O. D.
Comp. Sci. & Engg. Deptt.
BMIT, Solapur.

Brahmdevdada Mane Institute of Technology, Solapur
Computer Science & Engineering Department
Gurdian Teacher Allotment

AY - 2022-23 Sem-I
Class:- TY B TECH Roll Call list

Sr. No.	Roll No	Name	Gurdian Teacher
1	2	BAGADE SUNITA ANIL	Prof. Salunke A. K.
2	3	BAGALKOTE PRATHMESH RAJSHEKHAR	
3	4	BAGWAN SAHIL MOHD SHAKIL	
4	5	BAGWAN ZAHEER SAMEER	
5	6	BHOI NIKITA SHRIKRUSHNA	
6	7	BHOSAGI SHIVANJALI IRANNA	
7	8	BHOSALE PRITI PRATAP	
8	9	BIRAJDAR SNEHAL SHIVCHALAPPA	
9	11	DHEKARE ANAND HANMANT	
10	12	FULARI PRAKASH KALLAPPA	
11	13	GAUDGAONKAR NAGESHWARI RAJKUMAR	
12	14	GHUGE DEVAYANI DEVENDRA	
13	16	HARKARE HEENA KAUSAR ZAKIR HUSAIN	
14	17	HUNKUNTEE PARVEZ ALTAF	
15	18	INAMDAR IQBAL FAIZ AHMED	
16	19	JADHAV PRANJLI SANTOSH	
17	20	JANJIRAL ONKAR LAXMAN	
18	21	KALE HARSHAVARDHAN HANUMANT	
19	22	KAMBLE MUSKAN EJAZ	
20	23	KAMBLE RAMESHWARI SHRISHAIL	Prof Kulkarni G. R.
21	24	KAMBLE VAIBHAVI VINOD	
22	25	KASBEKAR KSHWADIP AVINASH	
23	26	KOLAGE SAKSHI DHANANJAY	
24	27	KOLEKAR YASH ARJUN	
25	28	KORE TUKARAM KRUSHANAT	
26	29	KULKARNI AKSHATA DATTATRAYA	
27	30	KUMBHAR JAGDISH CHANDRAKANT	
28	31	LANDAGE SALEHA MAHIBUB	
29	32	MALI SANGITA MHANTAPPA	
30	33	MANE KISHOR SHRIMANT	
31	34	MANE RUSHIKESH BALASAHEB	
32	36	MATTEKHANE SUHANA ISMAIL	
33	37	MUJAWAR SURAJ SULTAN	
34	38	MULLA SARFARAJ SARDAR	
35	39	NANDURE GAJANAN SOMSHANKAR	
36	40	PATIL RUSHANK BASAVRAJ	
37	41	PATIL SIDDHI BASAVRAJ	
38	42	PATIL VAISHNAVI SHIVANAND	

Brahmadevdada Mane Institute of Technology, Solapur
Department of Computer Science and Engineering
Academic Year-2022-23 Sem-II
T.Y. B.Tech. CSE Students Contact Information

Sr. No.	Student Name	Student Mobile Number (Whats App No.)	Parent Mobile No.	Guardian Teacher
55	SHAIKH KAIF KARIM	8999548197		Prof.S.A.Awatade
56	UDATA MRUNALI VINAYAK	8605755745	9403421651	
57	KALEKAR PREMSAI GOPAL	9307209470		
58	DUDAM RACHANA ANAND	8459142941		
59	ASABE MAYURI RAMCHANDRA	7249004044	8080848566	
60	RATHOD ROHIT DEVIDAS	7620831510		
61	SHINGE PREETI SHANTARAM	9527889686		
62	MORE SAMARTH SANTOSH	8999767006		
63	DHALE VAISHNAVI NITIN	7666556409	9767107104	
64	KONALE SHITAL KAILAS	8956371358	7620201046	
65	KSHIRSAGAR PRAJAKTA CHANDRA	8767626896	9503767660	
66	MORE VAISHANAVI PANDURANG	9860569866		
67	ADAKE SAMARTH NARESH	8983062751		
68	LAVATE ANIKET TANAJI	9168881397	9309511589	
69	PAWAR VIGHANESHWAR UMESH	7083353206	9172596561	
70	INJAMURE VINAYAKUMAR AMBAD	8975671575		
71	JAGTAP RUSHIKESK PANDURANG	9764739149		

Guardian Teacher

H.O.D

Kai. Amdar Brahmdevdada Mane Shikshan Va Samajik Prathishthan, Belati Sanchalit
BRAHMDEVDADA MANE INSTITUTE OF TECHNOLOGY, SOLAPUR
Solapur-Mangalwedha-Kolhapur State Highway, Belati - 413 002, Tal. North Solapur, Dist. Solapur
(Maharashtra). **Website: http://bmitsolapur.org , Email: bmit@bmssp.org**
Approved by AICTE, New Delhi, DTE and Govt. of Maharashtra,
Affiliated to Punyashlok Ahilyadevi Holkar Solapur University, Solapur
DTE Institute Code: EN6293 / MB6293
Accredited by National Assessment and Accreditation Council, Bangalore (NAAC)
Department of Computer Science and Engineering

Guardian Teacher Allotment

Academic Year :2022-23 Class: Final Year

Group No.	Project Members	Guardian Teacher/ Project Guide	Guardian Teacher/ Project Guide
G1	Bushra Qadir Ahmed H Farahat B Bagwan Mayuri Shankar Jawale Puja s Ankushrao	Prof. S.S.Kirte	
G2	Nisha Waghmare Pooja fand Samruddhi Pawar Samarth wankar	Prof. G.R.Kulkarni	
G3	Sahil Mujawar Kais Bagwan Mohsin Ustad Muntaha Valsangkar Ilyas Dongri	Prof. P.V.Katare	
G4	Anagha Haridas Kulkarni Muskan Asif Madwar Misba Fayaz Mujawar Rutika Satish Janyaram Shital Ganesh kshirasagar	Prof. V.G. Kakade	
G5	Patil Onkar P Dhodmise Bhaganna V Irawade Ravikumar S Tugawe Mallikarjun N Yadav Saurabh N	Prof. U.S.Dodmise	
G6	Aarti D Gaikwad Priti D Takmoge Priyanka K Mane Pournima M Udanshive Magade Chaya	Prof. U.S.Dodmise	
G7	Manjula B Aaragi Pragati S Boga Komal D Dantkale Vidya C Sonnad Prathamesh B Jadhav	Prof. S.S.Bhuite	
G8	Priti Hulle Mayuri Rupnar Nikita Gudde Aarti Randive Neha Dhale	Prof.A.K.Salunke	

G9	Prerana Pravin kale Supriya Suresh Hundekari Bharti Dattatry Gund Varad Shinde Sanket Deshmukh	Prof. M.B.Chaugule	
G10	Uzmabegum shetsandi Vaishnavi Patil Saba Husaini Ankita Sontakke	Prof. S.S.Kirte	
G11	Deepa jadhav Mente ambika Dahihande ankita Priyanka mundase	Prof. V.G. Kakade	
G12	Aboli Jadhav Sanskar S Kallimath Prasad S Salunke Rohit S Gaikwad Patel Saipan	Prof.A.K.Salunke	
G13	Anjali Ajay Adgale Rutuja Umakant surwase Abhishek D Hingmire Shruti Bhosale Aditya Phadtare	Prof. A.S.Shimpi	
G14	Jawwad inamdar M ahmed qureshi Tukaram joshi Yannam Navin	Prof. S.S.Bhuite	

Prof. P.V.Katare
(Project coordinator)

Prof. A.S.Shimpi
(Head Of Dept)

H. O. D.
Comp. Sci. & Engg. Deptt.
BIMT, Solapur.

Brahmadevdada Mane Institute of Technology, Solapur

Academic Year-2022-23

S.Y. B.Tech. CSE Students Contact Information

Sr. No.	Student Name	Student Mobile No.	Parent Mobile No.	Guardian Teacher
1	AMANE SUHAS REVANSIDDHA	9325473744		Prof. S. S. Kirte
2	BIRAJDAR AKSHAY BANSIDH	7038454827	9689570468	
3	BIRAJDAR AMOL KASHINATH	9359658182		
4	CHAVAN JAY ARJUN	7820979905	9075366883	
5	CHOUGULE DNYANESHWAR SATISH	9324351371		
6	DALVI DEEPAK SHAHAJI	7666352322	9699487776	
7	DESAI RAHUL GORAKHNATH	9579032676		
8	DESHMUKH ROHAN SUDHAKAR	9370305058	9623568080	
9	DHADEL RITESH RAJESH	9689616350	7820959688	
10	DHAMGUNDE MAYUR BASALINGAPPA	9284675626	7588795556	
11	DUVVA VISHNU SHRINIVAS	8669230194	9021634578	
12	GADPALLI RAKESH BALRAJ	8626011203		
13	GAIKWAD PRERANA NAGENDRA	735032460		
14	GAIKWAD SAMYAK SUNIL	9881629117	9146486617	
15	GAJDHANE AASHIKA TRIMBAK	9503314858	9356781059	
16	GIRAM PRAJAKTA MADHUSUDAN	9075870023	8208847997	
17	INGALE ADITYA JANARDAN	9322038300	9021242403	
18	JADHAV ASHITOSH KRUSHNARAO	9011643651	9921225572	
19	JAGIRDAR HAFSA PARVEEN MUJAHID	8263810878	7020123335	
20	JAGTAP KISHORI KAILAS	9763122394	7620127979	Prof. S. S. Bhuite
21	KHARATMAL SHRAVANI ANIL			
22	KUMBHAR SUDATTA SANJAY		9623507360	
23	LANDAGE PRACHI DASHARATH	8080260731	8390248448	
24	LIGADE KETAN KUMAR	9322930937	9822485737	
25	MANE SUYASH NARAYAN	9822648148	7038427447	
26	MANEDESHMUKH DHIRAJ NETAJI	9373813036	9506293637	
27	MIRAGANE RAVIRAJ SURESH		9689152623	
28	NARAYANKAR NANDINI VIKAS	9503049089	9730990098	
29	OHALE VINAYAK NITIN	7378383550	9022698585	
30	PATIL OM PRABHAKAR	8262813185	7499847710	
31	PATIL SHIVANI LAXMAN	9665294151		
32	PATIL SONALI SIDDHARAM	8073602210	7019674137	
33	PATIL YASHRAJ NITIN	9552529252	8600839988	
34	RANDIVE GAJENDRA SANJAY		8975576461	
35	RATHOD SUJAL SUDHIR			
36	SALGAR KAJAL DATTATRAY	7499665764	9763767260	
37	SAYYAD SOHEL DASTAGIR	7774904297	9922525711	
38	SHAIKH HYDERALI SAIFAN	9028771183	8766804182	
39	SHENDAGE NIKITA SOMNATH	9922396586	8767877387	
40	SHITOLE SHUBHAM SACHIN	8308541412	9689256462	
41	SHIVSHARAN GUNJAN SANJEEVKUMAR	7709866069	7758929147	
42	TATHE PRANITA YOGESH	9373571963	9552254766	
43	VAIRAGKAR AFTAB AHMED MD IQBAL	7745[illegible]5728	9554497896	
44	AWARE SWAPNALI SUDHIR	7517617431	9881526035	

Brahmadevdada Mane Institute of Technology, Solapur

Academic Year-2022-23

S.Y. B.Tech. CSE Students Contact Information

Sr. No.	Student Name	Student Mobile No.	Parent Mobile No.	Guardian Teacher
45	BORALE ONKAR SURESH	7620069592		Prof. M. B. Chaugule
46	DHODMISE APURVA AMOGSIDHA	9767178482	9049846033	
47	FADATARE ROHIT RAM	8767454931		
48	GUDUR ATHARVA LINGRAJ		9404426688	
49	GURAV SHRADDHA SURYAKANT	9763216641	8007502134	
50	INGLE MAULI BALU	7020512579	7822964282	
51	IRABATTI VAISHNAVI DEEPAK	9307869919	8767598366	
52	JORVAR VAISHNAVI LAXMAN	9028562472		
53	KALE SOHAM HANUMANT	7721027579		
54	KALPAVRUKSHI VIVEK RAMCHANDRA	8446406376	9834172088	
55	KAWARE CHHAYA DINKAR	7249039046	8767742572	
56	MOTE TEJAS JALINDAR	7499329299		
57	NANDIWALE DILIP YALLAPPA	9022504349	7388735775	
58	PADYAL GAYATRI RAMESH	7620762510	8483943645	Prof.Tarnum Kumasagi
59	PATIL SWAPNALI KALYAN	9767863307		
60	RATHOD PRIYANKA RAMCHANDRA		9284718320	
61	SAKHARE ABHIJIT DNYANOBA	8805946771	9325634756	
62	SATHE BHARAT SHANKAR	9322861875		
63	SHAIKH SHAHID SADIK	7350124781	9890650301	
64	TELI DEVANAND BASAVARAJA	7249627878		
65	ZADKAR GANESH RAJENDRA	8669144887	9890803370	
66	MANE ANKITA VIJAY	7709677291		
67	JADHAV PRANAV DATTATRAY	9324058113		
68	ANIKET SHRIRANG HIRASKAR	9322575574		
69	BANDGAR CHAITALI SANJAY	9834910645		
70	GANGJI YOGESH DHARMASA	9403603792		
71	GOGI TANMAYI MAHESH	8530949435		
72	SAWANT BHAKTI PANDIT	9370177751		
73	BILLA ONKAR NARESH	8766767468		
74	KANTI ABHISHEK RAMESH	8600744820		
75	MHETRE ROHINI SHIVANAND	8080310585		
76	MARWALKAR OM JAGNNATH	8262048588		
77	POGUL VIRENDRA RAMESH	9322593736		

H. O. D.
Comp. Sci. & Engg. Deptt.
BMIT, Solapur.

Brahmadevdada Mane Institute of Technology, Solapur
Department of Computer Science and Engineering
Academic Year-2022-23 Sem-II
T.Y. B.Tech. CSE Students Contact Information

Sr. No.	Student Name	Student Mobile Number (Whats App No.)	Parent Mobile No.	Guardian Teacher
1	Sunita Anil Bagade	7447350853	9823832478	Prof. A. R. Gyanbote
2	Prathmesh Bagalkote	9370326260	7558272307	
3	BAGWAN SAHIL MOHD SHAKIL	7666032928		
4	Bagwan zaheer sameer	7498469022	9970776816	
5	Nikita shrikrushna Bhoi	7391819179	9604327035	
6	Shivanjali Iranna Bhosagi	9356177879	9637286631	
7	BHOSALE PRITI PRATAP	7218981296		
8	Birajdar Snehal Shivachalppa	8668249705	9665995524	
9	Anand Hanmant Dhekare	8855845902	9881635902	
10	Fulari Prakash Kallappa	7887607036	9021193815	
11	Nageshwari Rajkumar Gaudgaonkar	7020678808	9373975363	
12	Devayani Devendra Ghuge	7058062692	8459813176	
13	Harkare heena Kausar Zakir Husain	7972771998	7972771998	
14	Parvez altaf hunkuntee	9175249134	9209505046	
15	INAMDAR IQBAL FAIZ AHMED	9923969879		
16	Pranjli Santosh Jadhav	8262950507	8600652018	
17	Onkar Laxman Janjiral	9168503236	8788367528	
18	Kale Harshavardhan Hanumant	7558359471	7620364171	
19	Kamble Rameshwari shrishail	9096736025	7875744475	Prof. P. P. Kalyankar
20	Vaibhavi vinod kamble	9325153123	9021911021	
21	Kshwadip avinash kasbekar	9021911021	9860523668	
22	KOLAGE SAKSHI DHANANJAY	9975467873		
23	Yash arjun kolekar	9371809249	9404522007	
24	Tukaram Krushnat kore	8883160707	9923063894	
25	Akshata Dattatraya Kulkarni	9923969879	8208325417	
26	Jagdish chandrakant kumbhar	9356650755	9890209988	
27	Saleha Mahibub Landage	8261804880	9922365271	
28	Sangita Mhantappa Mali	9325157802	8390962892	
29	Kishor Shrimant Mane	8412005178	9922056312	
30	MANE RUSHIKESH BALASAHEB	9356268911		
31	Vaishali maruti mane	8308453225	8605252302	
32	Suhana Ismail mattekhane	7588505688	9284020981	
33	Suraj Sultan Mujawar	9145168279	9763530885	
34	MULLA SARFARAJ SARDAR	7741988026		
35	Nandure Gajanan Somshankar	76668 61228	9881704738	
36	Rushank Basavraj Patil	9049698776	9766154216	
37	Siddhi basavraj patil	9405418155	9405418155	Prof. U. S. Dodmise
38	Vaishnavi Shivanand Patil	9322380154	7741099209	
39	Kirti Ramdas Pawar	8265040320	9823118319	
40	Peerzade iram bano allauddin	7841836335	9860536335	
41	Rutika Rajendra Rathod		8788303309	
42	Rodage Kaveri Rajkumar	8459260998	9834855395	
43	SALGAR SUHAS DATTATRAY	7620976061		
44	Sathe Ashwini Bhimrao	8329372906	9119415351	
45	Abdul Razzaque Zakir Hussain	7757864157	9764097342	
46	Shaikh Mohammad junaid aabid	7387869165	7387869165	
47	Shaikh Simran Eelai	8530934525	8208443232	
48	SHINDE ROHIT SUBHASH	8767108473		
49	Vikas Singh	9187939292	9975685915	
50	Vaishnavi Ramling Swami	9322735119	7498297225	
51	Vasmale Dipali Hanmant	9421031124	9421031124	
52	Aniruddha Waghchaware	7620658682	9922156516	
53	YADAV MAHESH ANNASO	8530407967		
54	Lokesh mohan rohite	8208437250	8208437250	

Brahmadevdada Mane Institute of Technology, Solapur
Department of Computer Science and Engineering
Academic Year-2022-23 Sem-II
T.Y. B.Tech. CSE Students Contact Information

Sr. No.	Student Name	Student Mobile Number (Whats App No.)	Parent Mobile No.	Guardian Teacher
55	SHAIKH KAIF KARIM	8999548197		Prof.S.A.Awatade
56	UDATA MRUNALI VINAYAK	8605755745	9403421651	
57	KALEKAR PREMSAI GOPAL	9307209470		
58	DUDAM RACHANA ANAND	8459142941		
59	ASABE MAYURI RAMCHANDRA	7249004044	8080848566	
60	RATHOD ROHIT DEVIDAS	7620831510		
61	SHINGE PREETI SHANTARAM	9527889686		
62	MORE SAMARTH SANTOSH	8999767006		
63	DHALE VAISHNAVI NITIN	7666556409	9767107104	
64	KONALE SHITAL KAILAS	8956371358	7620201046	
65	KSHIRSAGAR PRAJAKTA CHANDRA	8767626896	9503767660	
66	MORE VAISHANAVI PANDURANG	9860569866		
67	ADAKE SAMARTH NARESH	8983062751		
68	LAVATE ANIKET TANAJI	9168881397	9309511589	
69	PAWAR VIGHANESHWAR UMESH	7083353206	9172596561	
70	INJAMURE VINAYAKUMAR AMBAD	8975671575		
71	JAGTAP RUSHIKESK PANDURANG	9764739149		

Guardian Teacher

H.O.D

Brahmdevdada Mane Institute of Technology, Solapur.

Department of Computer Science & Engineering

Guardian Teacher Allotment

A. Y.-2022-23

Sr. No.	Class	Number of students	Batch	Roll No.	No. of students	Name of staff	Signature of staff
1	SY	64	S1	1-20	20	Mr. Vardole P. D.	Vardole.
2			S2	21-40	20	Prof. Bhuite S. S.	
3			S3	41-60	20	Prof. Chaugule M. B.	
4			S4	61 onwards	4	Prof. Katare P. V.	
5	TY	76	T1	1-19	19	Prof. Salunkhe A. K	
6			T2	20-38	19	Prof. Kulkarni G. R.	
7			T3	39-57	19	Prof. Dodmise U. S.	
8			T4	58-76	19	Prof. Kakade V. G.	
9	BE	71	B1	1-18	18	Mr. Vardole P. D.	Vardole.
10			B2	19-36	18	Prof. Bhuite S. S.	
11			B3	37-54	18	Prof. Chaugule M. B.	
12			B4	55-71	18	Prof. Katare P. V.	

Katare P.V.
Guardian Teacher Coordinator

HOD

Brahmadevdada Mane Institute of Technology, Solapur

Academic Year-2022-23

S.Y. B.Tech. CSE Students Contact Information

Sr. No.	Student Name	Student Mobile No.	Parent Mobile No.	Guardian Teacher
1	AMANE SUHAS REVANSIDDHA	9325473744		Prof. S. S. Kirte
2	BIRAJDAR AKSHAY BANSIDH	7038454827	9689570468	
3	BIRAJDAR AMOL KASHINATH	9359658182		
4	CHAVAN JAY ARJUN	7820979905	9075366883	
5	CHOUGULE DNYANESHWAR SATISH	9324351371		
6	DALVI DEEPAK SHAHAJI	7666352322	9699487776	
7	DESAI RAHUL GORAKHNATH	9579032676		
8	DESHMUKH ROHAN SUDHAKAR	9370305058	9623568080	
9	DHADEL RITESH RAJESH	9689616350	7820959688	
10	DHAMGUNDE MAYUR BASALINGAPPA	9284675626	7588795556	
11	DUVVA VISHNU SHRINIVAS	8669230194	9021634578	
12	GADPALLI RAKESH BALRAJ	8626011203		
13	GAIKWAD PRERANA NAGENDRA	735032460		
14	GAIKWAD SAMYAK SUNIL	9881629117	9146486617	
15	GAJDHANE AASHIKA TRIMBAK	9503314858	9356781059	
16	GIRAM PRAJAKTA MADHUSUDAN	9075870023	8208847997	
17	INGALE ADITYA JANARDAN	9322038300	9021242403	
18	JADHAV ASHITOSH KRUSHNARAO	9011643651	9921225572	
19	JAGIRDAR HAFSA PARVEEN MUJAHID	8263810878	7020123335	
20	JAGTAP KISHORI KAILAS	9763122394	7620127979	Prof. S. S. Bhuite
21	KHARATMAL SHRAVANI ANIL			
22	KUMBHAR SUDATTA SANJAY		9623507360	
23	LANDAGE PRACHI DASHARATH	8080260731	8390248448	
24	LIGADE KETAN KUMAR	9322930937	9822485737	
25	MANE SUYASH NARAYAN	9822648148	7038427447	
26	MANEDESHMUKH DHIRAJ NETAJI	9373813036	9506293637	
27	MIRAGANE RAVIRAJ SURESH		9689152623	
28	NARAYANKAR NANDINI VIKAS	9503049089	9730990098	
29	OHALE VINAYAK NITIN	7378383550	9022698585	
30	PATIL OM PRABHAKAR	8262813185	7499847710	
31	PATIL SHIVANI LAXMAN	9665294151		
32	PATIL SONALI SIDDHARAM	8073602210	7019674137	
33	PATIL YASHRAJ NITIN	9552529252	8600839988	
34	RANDIVE GAJENDRA SANJAY		8975576461	
35	RATHOD SUJAL SUDHIR			
36	SALGAR KAJAL DATTATRAY	7499665764	9763767260	
37	SAYYAD SOHEL DASTAGIR	7774904297	9922525711	
38	SHAIKH HYDERALI SAIFAN	9028771183	8766804182	
39	SHENDAGE NIKITA SOMNATH	9922396586	8767877387	
40	SHITOLE SHUBHAM SACHIN	8308541412	9689256462	
41	SHIVSHARAN GUNJAN SANJEEVKUMAR	7709866069	7758929147	
42	TATHE PRANITA YOGESH	9373571963	9552254766	
43	VAIRAGKAR AFTAB AHMED MD IQBAL	7745[illegible]5728	9554497896	
44	AWARE SWAPNALI SUDHIR	7517617431	9881526035	

39	43	PAWAR KIRTI RAMDAS	
40	44	PEERZADE IRAM BANO ALLAUDDIN	
41	45	RATHOD RUTIKA RAJENDRA	
42	46	RODAGE KAVERI RAJKUMAR	
43	47	SALGAR SUHAS DATTATRAY	
44	48	SATHE ASHWINI BHIMRAO	
45	49	SHAIKH ABDUL RAZZAQUE ZAKIR HUSAIN	
46	50	SHAIKH MOHAMMAD JUNAID AABID	
47	51	SHAIKH SIMRAN EELAI	
48	52	SHINDE ROHIT SUBHASH	Prof. Dodmise U. S.
49	54	SINGH VIKASKUMAR SUNIL	
50	55	SWAMI VAISHNAVI RAMLING	
51	56	VASMALE DIPALI HANMANT	
52	57	WAGHCHAWARE ANIRUDDHA PRABHAKAR	
53	58	YADAV MAHESH ANNASO	
54	59	ROHITE LOKESH MOHAN	
55	60	SHAIKH KAIF KARIM	
56	61	UDATA MRUNALI VINAYAK	
57	62	KALEKAR PREMSAI GOPAL	
58	63	DUDAM RACHANA ANAND	Prof Kakade V. G.
59	64	ASABE MAYURI RAMCHANDRA	
60	65	RATHOD ROHIT DEVIDAS	
61	66	SHINGE PREETI SHANTARAM	
62	67	MORE SAMARTH SANTOSH	
63	68	DHALE VAISHNAVI NITIN	
64	69	KONALE SHITAL KAILAS	
65	70	KSHIRSAGAR PRAJAKTA CHANDRAKANT	
66	71	MORE VAISHANAVI PANDURANG	
67	72	ADAKE SAMARTH NARESH	
68	73	LAVATE ANIKET TANAJI	
69	74	PAWAR VIGHANESHWAR UMESH	
70	75	INJAMURE VINAYAKUMAR AMBADAS	
71	76	JAGTAP RUSHIKESK PANDURANG	
72	77	MANE SARITA SURESH	
73	78	DHEKANE VINAYAK MADHUKAR	

Batches : S1 : 1 to 19
S2 : 20 to 38
S3 : 39 to 57
S4 : 58 onwards

Prof. P. V. Katare
Class Co-ordinator

Prof. Shimpi A. S.
HOD

H. O. D.
Comp. Sci. & Engg. Deptt.
BMIT, Solapur.

Brahmdevdada Mane Institute of Technology, Solapur
Computer Science & Engineering Department
Gurdian Teacher Allotment

AY - 2022-23 Sem-I
Class:- TY B TECH Roll Call list

Sr. No.	Roll No	Name	Gurdian Teacher
1	2	BAGADE SUNITA ANIL	Prof. Salunke A. K.
2	3	BAGALKOTE PRATHMESH RAJSHEKHAR	
3	4	BAGWAN SAHIL MOHD SHAKIL	
4	5	BAGWAN ZAHEER SAMEER	
5	6	BHOI NIKITA SHRIKRUSHNA	
6	7	BHOSAGI SHIVANJALI IRANNA	
7	8	BHOSALE PRITI PRATAP	
8	9	BIRAJDAR SNEHAL SHIVCHALAPPA	
9	11	DHEKARE ANAND HANMANT	
10	12	FULARI PRAKASH KALLAPPA	
11	13	GAUDGAONKAR NAGESHWARI RAJKUMAR	
12	14	GHUGE DEVAYANI DEVENDRA	
13	16	HARKARE HEENA KAUSAR ZAKIR HUSAIN	
14	17	HUNKUNTEE PARVEZ ALTAF	
15	18	INAMDAR IQBAL FAIZ AHMED	
16	19	JADHAV PRANJLI SANTOSH	
17	20	JANJIRAL ONKAR LAXMAN	
18	21	KALE HARSHAVARDHAN HANUMANT	
19	22	KAMBLE MUSKAN EJAZ	
20	23	KAMBLE RAMESHWARI SHRISHAIL	Prof Kulkarni G. R.
21	24	KAMBLE VAIBHAVI VINOD	
22	25	KASBEKAR KSHWADIP AVINASH	
23	26	KOLAGE SAKSHI DHANANJAY	
24	27	KOLEKAR YASH ARJUN	
25	28	KORE TUKARAM KRUSHANAT	
26	29	KULKARNI AKSHATA DATTATRAYA	
27	30	KUMBHAR JAGDISH CHANDRAKANT	
28	31	LANDAGE SALEHA MAHIBUB	
29	32	MALI SANGITA MHANTAPPA	
30	33	MANE KISHOR SHRIMANT	
31	34	MANE RUSHIKESH BALASAHEB	
32	36	MATTEKHANE SUHANA ISMAIL	
33	37	MUJAWAR SURAJ SULTAN	
34	38	MULLA SARFARAJ SARDAR	
35	39	NANDURE GAJANAN SOMSHANKAR	
36	40	PATIL RUSHANK BASAVRAJ	
37	41	PATIL SIDDHI BASAVRAJ	
38	42	PATIL VAISHNAVI SHIVANAND	

Brahmadevdada Mane Institute of Technology, Solapur
Department of Computer Science and Engineering
Academic Year-2022-23 Sem-II
T.Y. B.Tech. CSE Students Contact Information

Sr. No.	Student Name	Student Mobile Number (Whats App No.)	Parent Mobile No.	Guardian Teacher
55	SHAIKH KAIF KARIM	8999548197		Prof.S.A.Awatade
56	UDATA MRUNALI VINAYAK	8605755745	9403421651	
57	KALEKAR PREMSAI GOPAL	9307209470		
58	DUDAM RACHANA ANAND	8459142941		
59	ASABE MAYURI RAMCHANDRA	7249004044	8080848566	
60	RATHOD ROHIT DEVIDAS	7620831510		
61	SHINGE PREETI SHANTARAM	9527889686		
62	MORE SAMARTH SANTOSH	8999767006		
63	DHALE VAISHNAVI NITIN	7666556409	9767107104	
64	KONALE SHITAL KAILAS	8956371358	7620201046	
65	KSHIRSAGAR PRAJAKTA CHANDRA	8767626896	9503767660	
66	MORE VAISHANAVI PANDURANG	9860569866		
67	ADAKE SAMARTH NARESH	8983062751		
68	LAVATE ANIKET TANAJI	9168881397	9309511589	
69	PAWAR VIGHANESHWAR UMESH	7083353206	9172596561	
70	INJAMURE VINAYAKUMAR AMBAD	8975671575		
71	JAGTAP RUSHIKESK PANDURANG	9764739149		

Guardian Teacher

H.O.D

Kai. Amdar Brahmdevdada Mane Shikshan Va Samajik Prathishthan, Belati Sanchalit
BRAHMDEVDADA MANE INSTITUTE OF TECHNOLOGY, SOLAPUR
Solapur-Mangalwedha-Kolhapur State Highway, Belati - 413 002, Tal. North Solapur, Dist. Solapur
(Maharashtra). **Website: http://bmitsolapur.org , Email: bmit@bmssp.org**
Approved by AICTE, New Delhi, DTE and Govt. of Maharashtra,
Affiliated to Punyashlok Ahilyadevi Holkar Solapur University, Solapur
DTE Institute Code: EN6293 / MB6293
Accredited by National Assessment and Accreditation Council, Bangalore (NAAC)
Department of Computer Science and Engineering

Guardian Teacher Allotment

Academic Year :2022-23 Class: Final Year

Group No.	Project Members	Guardian Teacher/ Project Guide	Guardian Teacher/ Project Guide
G1	Bushra Qadir Ahmed H Farahat B Bagwan Mayuri Shankar Jawale Puja s Ankushrao	Prof. S.S.Kirte	
G2	Nisha Waghmare Pooja fand Samruddhi Pawar Samarth wankar	Prof. G.R.Kulkarni	
G3	Sahil Mujawar Kais Bagwan Mohsin Ustad Muntaha Valsangkar Ilyas Dongri	Prof. P.V.Katare	
G4	Anagha Haridas Kulkarni Muskan Asif Madwar Misba Fayaz Mujawar Rutika Satish Janyaram Shital Ganesh kshirasagar	Prof. V.G. Kakade	
G5	Patil Onkar P Dhodmise Bhaganna V Irawade Ravikumar S Tugawe Mallikarjun N Yadav Saurabh N	Prof. U.S.Dodmise	
G6	Aarti D Gaikwad Priti D Takmoge Priyanka K Mane Pournima M Udanshive Magade Chaya	Prof. U.S.Dodmise	
G7	Manjula B Aaragi Pragati S Boga Komal D Dantkale Vidya C Sonnad Prathamesh B Jadhav	Prof. S.S.Bhuite	
G8	Priti Hulle Mayuri Rupnar Nikita Gudde Aarti Randive Neha Dhale	Prof.A.K.Salunke	

G9	Prerana Pravin kale Supriya Suresh Hundekari Bharti Dattatry Gund Varad Shinde Sanket Deshmukh	Prof. M.B.Chaugule	
G10	Uzmabegum shetsandi Vaishnavi Patil Saba Husaini Ankita Sontakke	Prof. S.S.Kirte	
G11	Deepa jadhav Mente ambika Dahihande ankita Priyanka mundase	Prof. V.G. Kakade	
G12	Aboli Jadhav Sanskar S Kallimath Prasad S Salunke Rohit S Gaikwad Patel Saipan	Prof.A.K.Salunke	
G13	Anjali Ajay Adgale Rutuja Umakant surwase Abhishek D Hingmire Shruti Bhosale Aditya Phadtare	Prof. A.S.Shimpi	
G14	Jawwad inamdar M ahmed qureshi Tukaram joshi Yannam Navin	Prof. S.S.Bhuite	

Prof. P.V.Katare
(Project coordinator)

Prof. A.S.Shimpi
(Head Of Dept)

H. O. D.
Comp. Sci. & Engg. Deptt.
BIMT, Solapur.

Brahmadevdada Mane Institute of Technology, Solapur

Academic Year-2022-23

S.Y. B.Tech. CSE Students Contact Information

Sr. No.	Student Name	Student Mobile No.	Parent Mobile No.	Guardian Teacher
1	AMANE SUHAS REVANSIDDHA	9325473744		Prof. S. S. Kirte
2	BIRAJDAR AKSHAY BANSIDH	7038454827	9689570468	
3	BIRAJDAR AMOL KASHINATH	9359658182		
4	CHAVAN JAY ARJUN	7820979905	9075366883	
5	CHOUGULE DNYANESHWAR SATISH	9324351371		
6	DALVI DEEPAK SHAHAJI	7666352322	9699487776	
7	DESAI RAHUL GORAKHNATH	9579032676		
8	DESHMUKH ROHAN SUDHAKAR	9370305058	9623568080	
9	DHADEL RITESH RAJESH	9689616350	7820959688	
10	DHAMGUNDE MAYUR BASALINGAPPA	9284675626	7588795556	
11	DUVVA VISHNU SHRINIVAS	8669230194	9021634578	
12	GADPALLI RAKESH BALRAJ	8626011203		
13	GAIKWAD PRERANA NAGENDRA	735032460		
14	GAIKWAD SAMYAK SUNIL	9881629117	9146486617	
15	GAJDHANE AASHIKA TRIMBAK	9503314858	9356781059	
16	GIRAM PRAJAKTA MADHUSUDAN	9075870023	8208847997	
17	INGALE ADITYA JANARDAN	9322038300	9021242403	
18	JADHAV ASHITOSH KRUSHNARAO	9011643651	9921225572	
19	JAGIRDAR HAFSA PARVEEN MUJAHID	8263810878	7020123335	
20	JAGTAP KISHORI KAILAS	9763122394	7620127979	Prof. S. S. Bhuite
21	KHARATMAL SHRAVANI ANIL			
22	KUMBHAR SUDATTA SANJAY		9623507360	
23	LANDAGE PRACHI DASHARATH	8080260731	8390248448	
24	LIGADE KETAN KUMAR	9322930937	9822485737	
25	MANE SUYASH NARAYAN	9822648148	7038427447	
26	MANEDESHMUKH DHIRAJ NETAJI	9373813036	9506293637	
27	MIRAGANE RAVIRAJ SURESH		9689152623	
28	NARAYANKAR NANDINI VIKAS	9503049089	9730990098	
29	OHALE VINAYAK NITIN	7378383550	9022698585	
30	PATIL OM PRABHAKAR	8262813185	7499847710	
31	PATIL SHIVANI LAXMAN	9665294151		
32	PATIL SONALI SIDDHARAM	8073602210	7019674137	
33	PATIL YASHRAJ NITIN	9552529252	8600839988	
34	RANDIVE GAJENDRA SANJAY		8975576461	
35	RATHOD SUJAL SUDHIR			
36	SALGAR KAJAL DATTATRAY	7499665764	9763767260	
37	SAYYAD SOHEL DASTAGIR	7774904297	9922525711	
38	SHAIKH HYDERALI SAIFAN	9028771183	8766804182	
39	SHENDAGE NIKITA SOMNATH	9922396586	8767877387	
40	SHITOLE SHUBHAM SACHIN	8308541412	9689256462	
41	SHIVSHARAN GUNJAN SANJEEVKUMAR	7709866069	7758929147	
42	TATHE PRANITA YOGESH	9373571963	9552254766	
43	VAIRAGKAR AFTAB AHMED MD IQBAL	7745[illegible]5728	9554497896	
44	AWARE SWAPNALI SUDHIR	7517617431	9881526035	

Brahmadevdada Mane Institute of Technology, Solapur

Academic Year-2022-23

S.Y. B.Tech. CSE Students Contact Information

Sr. No.	Student Name	Student Mobile No.	Parent Mobile No.	Guardian Teacher
45	BORALE ONKAR SURESH	7620069592		Prof. M. B. Chaugule
46	DHODMISE APURVA AMOGSIDHA	9767178482	9049846033	
47	FADATARE ROHIT RAM	8767454931		
48	GUDUR ATHARVA LINGRAJ		9404426688	
49	GURAV SHRADDHA SURYAKANT	9763216641	8007502134	
50	INGLE MAULI BALU	7020512579	7822964282	
51	IRABATTI VAISHNAVI DEEPAK	9307869919	8767598366	
52	JORVAR VAISHNAVI LAXMAN	9028562472		
53	KALE SOHAM HANUMANT	7721027579		
54	KALPAVRUKSHI VIVEK RAMCHANDRA	8446406376	9834172088	
55	KAWARE CHHAYA DINKAR	7249039046	8767742572	
56	MOTE TEJAS JALINDAR	7499329299		
57	NANDIWALE DILIP YALLAPPA	9022504349	7388735775	
58	PADYAL GAYATRI RAMESH	7620762510	8483943645	Prof.Tarnum Kumasagi
59	PATIL SWAPNALI KALYAN	9767863307		
60	RATHOD PRIYANKA RAMCHANDRA		9284718320	
61	SAKHARE ABHIJIT DNYANOBA	8805946771	9325634756	
62	SATHE BHARAT SHANKAR	9322861875		
63	SHAIKH SHAHID SADIK	7350124781	9890650301	
64	TELI DEVANAND BASAVARAJA	7249627878		
65	ZADKAR GANESH RAJENDRA	8669144887	9890803370	
66	MANE ANKITA VIJAY	7709677291		
67	JADHAV PRANAV DATTATRAY	9324058113		
68	ANIKET SHRIRANG HIRASKAR	9322575574		
69	BANDGAR CHAITALI SANJAY	9834910645		
70	GANGJI YOGESH DHARMASA	9403603792		
71	GOGI TANMAYI MAHESH	8530949435		
72	SAWANT BHAKTI PANDIT	9370177751		
73	BILLA ONKAR NARESH	8766767468		
74	KANTI ABHISHEK RAMESH	8600744820		
75	MHETRE ROHINI SHIVANAND	8080310585		
76	MARWALKAR OM JAGNNATH	8262048588		
77	POGUL VIRENDRA RAMESH	9322593736		

H. O. D.
Comp. Sci. & Engg. Deptt.
BMIT, Solapur.

Brahmadevdada Mane Institute of Technology, Solapur
Department of Computer Science and Engineering
Academic Year-2022-23 Sem-II
T.Y. B.Tech. CSE Students Contact Information

Sr. No.	Student Name	Student Mobile Number (Whats App No.)	Parent Mobile No.	Guardian Teacher
1	Sunita Anil Bagade	7447350853	9823832478	Prof. A. R. Gyanbote
2	Prathmesh Bagalkote	9370326260	7558272307	
3	BAGWAN SAHIL MOHD SHAKIL	7666032928		
4	Bagwan zaheer sameer	7498469022	9970776816	
5	Nikita shrikrushna Bhoi	7391819179	9604327035	
6	Shivanjali Iranna Bhosagi	9356177879	9637286631	
7	BHOSALE PRITI PRATAP	7218981296		
8	Birajdar Snehal Shivachalppa	8668249705	9665995524	
9	Anand Hanmant Dhekare	8855845902	9881635902	
10	Fulari Prakash Kallappa	7887607036	9021193815	
11	Nageshwari Rajkumar Gaudgaonkar	7020678808	9373975363	
12	Devayani Devendra Ghuge	7058062692	8459813176	
13	Harkare heena Kausar Zakir Husain	7972771998	7972771998	
14	Parvez altaf hunkuntee	9175249134	9209505046	
15	INAMDAR IQBAL FAIZ AHMED	9923969879		
16	Pranjli Santosh Jadhav	8262950507	8600652018	
17	Onkar Laxman Janjiral	9168503236	8788367528	
18	Kale Harshavardhan Hanumant	7558359471	7620364171	
19	Kamble Rameshwari shrishail	9096736025	7875744475	Prof. P. P. Kalyankar
20	Vaibhavi vinod kamble	9325153123	9021911021	
21	Kshwadip avinash kasbekar	9021911021	9860523668	
22	KOLAGE SAKSHI DHANANJAY	9975467873		
23	Yash arjun kolekar	9371809249	9404522007	
24	Tukaram Krushnat kore	8883160707	9923063894	
25	Akshata Dattatraya Kulkarni	9923969879	8208325417	
26	Jagdish chandrakant kumbhar	9356650755	9890209988	
27	Saleha Mahibub Landage	8261804880	9922365271	
28	Sangita Mhantappa Mali	9325157802	8390962892	
29	Kishor Shrimant Mane	8412005178	9922056312	
30	MANE RUSHIKESH BALASAHEB	9356268911		
31	Vaishali maruti mane	8308453225	8605252302	
32	Suhana Ismail mattekhane	7588505688	9284020981	
33	Suraj Sultan Mujawar	9145168279	9763530885	
34	MULLA SARFARAJ SARDAR	7741988026		
35	Nandure Gajanan Somshankar	76668 61228	9881704738	
36	Rushank Basavraj Patil	9049698776	9766154216	
37	Siddhi basavraj patil	9405418155	9405418155	Prof. U. S. Dodmise
38	Vaishnavi Shivanand Patil	9322380154	7741099209	
39	Kirti Ramdas Pawar	8265040320	9823118319	
40	Peerzade iram bano allauddin	7841836335	9860536335	
41	Rutika Rajendra Rathod		8788303309	
42	Rodage Kaveri Rajkumar	8459260998	9834855395	
43	SALGAR SUHAS DATTATRAY	7620976061		
44	Sathe Ashwini Bhimrao	8329372906	9119415351	
45	Abdul Razzaque Zakir Hussain	7757864157	9764097342	
46	Shaikh Mohammad junaid aabid	7387869165	7387869165	
47	Shaikh Simran Eelai	8530934525	8208443232	
48	SHINDE ROHIT SUBHASH	8767108473		
49	Vikas Singh	9187939292	9975685915	
50	Vaishnavi Ramling Swami	9322735119	7498297225	
51	Vasmale Dipali Hanmant	9421031124	9421031124	
52	Aniruddha Waghchaware	7620658682	9922156516	
53	YADAV MAHESH ANNASO	8530407967		
54	Lokesh mohan rohite	8208437250	8208437250	

Brahmadevdada Mane Institute of Technology, Solapur
Department of Computer Science and Engineering
Academic Year-2022-23 Sem-II
T.Y. B.Tech. CSE Students Contact Information

Sr. No.	Student Name	Student Mobile Number (Whats App No.)	Parent Mobile No.	Guardian Teacher
55	SHAIKH KAIF KARIM	8999548197		Prof.S.A.Awatade
56	UDATA MRUNALI VINAYAK	8605755745	9403421651	
57	KALEKAR PREMSAI GOPAL	9307209470		
58	DUDAM RACHANA ANAND	8459142941		
59	ASABE MAYURI RAMCHANDRA	7249004044	8080848566	
60	RATHOD ROHIT DEVIDAS	7620831510		
61	SHINGE PREETI SHANTARAM	9527889686		
62	MORE SAMARTH SANTOSH	8999767006		
63	DHALE VAISHNAVI NITIN	7666556409	9767107104	
64	KONALE SHITAL KAILAS	8956371358	7620201046	
65	KSHIRSAGAR PRAJAKTA CHANDRA	8767626896	9503767660	
66	MORE VAISHANAVI PANDURANG	9860569866		
67	ADAKE SAMARTH NARESH	8983062751		
68	LAVATE ANIKET TANAJI	9168881397	9309511589	
69	PAWAR VIGHANESHWAR UMESH	7083353206	9172596561	
70	INJAMURE VINAYAKUMAR AMBAD	8975671575		
71	JAGTAP RUSHIKESK PANDURANG	9764739149		

Guardian Teacher

H.O.D

Kai. Amdar Brahmdevdada Mane Shikshan Va Samajik Pratishthan, Belati Sanchlit

BRAHMDEVDADA MANE INSTITUTE OF TECHNOLOGY, SOLAPUR

Mission Be Mighty

Journey towards Excellence

STDENT DEVELOPMENT PROGRAM RECORD

Name of Student :	Supriya Shailesh Patil
FE Admission Year :	2022-23 **Branch :** CSE
Branch (SE onwards) :	
Year of Leaving the College :	



PERSONAL DETAILS



STUDENT DATA

1) Name :	Patil (Surname)	Supriya (First)	Shailesh. (Middle)
2) Admission Year (FE) :	2022-23	Branch :	CSE
3) Parent Occupation :	farming.		
4) Permanent Address:	At/P. Chapalgoan wadi, Tal:- Akkalkot, Di- Solapur.		
5) Current Address:	FE : College Hostel, Solapur.		
	SE :		
	TE :		
	BE :		
6) Email Address :	Parent :	Mobile Number	Parent : 96 57285355
	Student : 120supriyapatil@.		Student : 9322768603

Academic & Extra Curricular details :

	School / College Name	Board / University	Percentage
1) S.S.C. Details :	Geeram probodhini Vidhalay, Salumbre	Pune Board.	83.80%
2) H.S.C. Details :	C.B. Ichedagi's college, Akkalkot	Pune Board.	74.83%
3) Diploma Details :			
	Name of Sport	Level of competition	Rank
4) Achievements in sports :			
	Area / Activities Competition	Level of competition	Rank
5) Achievements in Cultural / Other Activities :			
6) Social Work / NCC :			

Patil

Signature of Student

Program Objectives and Program Outcomes

Sr. No.	Program Objectives	Program Outcomes	Mapping with NBA	Final Expected Performance
1	Eligibility for immediate Employability	Academic Achievement		Get degree with distinction
		Industrial working awareness		Should know industrial working, culture, discipline & requirements of industry
		Improvement in Co-curricular activities		Win prizes in technical activities at Dist/Uni. Level, Learn team working
		Involvement in Extra-curricular activities		Develop extracurricular skills with achievement
		Extra qualification / course		Should do advanced course in own branch as well in other branch with certification
	Success in selection for employment	Development of Technical skill		Expert in respective branch alongwith multidisciplinary knowledge
		Development of Aptitude skill		Able to crack any written test by any company
		Development of Presentation skill		Able to give presentation with full confidence using all proper utilities
		Ability for good communication (One to group)		Able to communicate fluently in English orally & in written form
		Ability for good communication (One to group)		Should be able to give G D in most effective way
2	Success in selection for Higher Education	Interest generation & knowledge about Higher Educational Options		Should have ability to get admission to higher education as an carrier option with complete knowledge about the same
3	Exposure to competitive exams	Competitive Examination awareness & preparation		Have knowledge about competitive exams & ways to get success
4	Self learning	Development in the interest areas, use of internet for self study.		Ability to learn new technology independently
5	Ready to work for society	Awareness of social responsibilities & act		Willingness to work for society

FE -SEM-I **Year of admission : 2022-23**

Sr. No.	Area of development	Target	Methodology	Actual
1	Academic Study	100% Attendance	100% lectures & 100% practices	90 %
		Pass in all subjects	study -3hr.-working day study -8hr.-Holiday day	2-hr-working day 5-hr-holiday day
			Solve 3 question papers of all Sub.	Yes
2	Industrial working awareness			
3	Co-curricular activities			
4	Involvement in Extra curricular activities			
5	Extra qualification / course			
6	Technical skill			
7	Aptitude skill			
8	Presentation			
9	Communication Skill (One too many)	Oral Written 1	Read 1 English news paper weekly	Times of India
10	Group Discussion (one to group)	General knowledge	Read Marathi news paper daily	Lokmat.
11	Interest generation & knowledge about Higher Educational options			
12	Competitive Exam awareness & preparation			
13	Self Learning	Study of FE subject	Daily 3hr. study	2 hr.
14	Awareness of social responsibilities & act			

Percentage :
FE - Result : Pass 77.86 %.
Overall Comments by Guardian Teacher :
1)
2)
3)
4)

Guardian Teacher Student Parent

ISE - I

Sub	Chem	M-I	Engg. Mech.	Basic		Communi-cations skills.
				BCE	BME	
obt. Marks.	13	20	20	12	10	10

ISE-II

Sub	Chem	M-I	Engg. Mech.	BCME		Communi-cations skills
				BCE	BME	
obt. Marks.	27	24	24	13	12	19

ISE III

Sub.	Chem	M-I	Engg. Mech.	BCME		communi-cations skills
				BCE	BME	
obt. Marks.						

Solapur University Exam Sem-I Nov/Dec

CH	M I	BCME	EM	UHV
49	55	38	39	35

Total - $\frac{545}{700}$ 77.86 Pass

ISE - I

MII	ES	BE+EE	PPS	PH	CS
27	28	20	28	25	AB

ISE - II

MII	EG	BE+EG	PPS	PH	CS
10	23	13	18	AB	14

Solapur University Exam sem - II Apl/M

M-II	EG	BEEE	PH	DEG
28	31	28	36	27

Total - 72 % Pass

FE-SEM II

Sr. No.	Area of development	Target	Methodology	Actual
1	Academic Study	100% Attendance	100% lectures & 100% practices	3 hr, 6 hr.
		Pass in all subjects with 1st class	Study - 3 hr. working 8hr. - Holiday day	100 %.
			Solve question papers	Yes 5 GP.
2	Industrial working awareness	Get knowledge of industry	Visit min 1 Industry & attend 4 expert lectures	-
3	Co-curricular activities	Technical Quiz	Participate in at least 2 categories at college level	—
		Seminar		
4	Involvement in Extra curricular activities	Sports skill	Participate in at least 1 indoor or 1 outdoor event at college level & work as volunteer in at least 1 game	
		Cultural skill	Participate & work as a volunteer at least 2 event at college level	
		Debate	Participate in at least 2 competition in college / or / local level	—
5	Extra qualification / course	Software course	Get information of all courses available	
		Cross dept course	Get information of all course available	
6	Technical Skill			
				—
7	Aptitude skill			
				—
8	Presentation skill	Use of utility	Use all utilities at least once	
		Slide preparation	Learn slide preparation & various tools	—
		Stage courage	Participate in 2 presentation activity in class / group	—
9	Communication (One too many)	Oral	Attend few session on CS	
		Written	Read 1 book on letter writing	
10	Group Discussion (one to group)	General knowledge	Read 1 news paper Daily	—
		English	Read 2 books on simple English and listen to English news / program on TV	—
11	Interest & knowledge about Higher Education options			—
12	Competitive Examination awareness & preparation			—
13	Self Learning			
14	Awareness of social responsibilities & act			

FE-II Result : Pass ✓ Percentage : 72 %.
Total FE Result (In admission year) : Detain / Fail / ATKT / Pass Percentage :
FE Clear pass year : Percentage :
Overall Comments by Guardian Teacher :

1)
2)

Guardian Teacher Student Parent

SE-SEM I

Status of student : Regular FE/FEYD/DSE

Sr. No.	Area of development	Target	Methodology	Actual
1	Academic Study	100% Attendance	100% lectures & 100% practices	100 %
		Pass in all subjects with 1st class	Study - 3 hr. working day and 8hr. - Holiday day	3 hr working day 7 hr - holiday day
			Solve question papers	2 paper solve each subject
2	Industrial working awareness	Get knowledge of industry	Visit min 2 industry & attend 4 expert lectures	
3	Co-curricular activities	Technical Quiz	Participate in at least 2 categories at college level	Technical quize
		Robotics		
		Seminar		seminar
4	Involvement in Extra curricular activities	Sports skill	Participate in at least 1 indoor or 1 outdoor event at university level	kabaddi
		Cultural skill	Participate & work as a volunteer at least 2 event at college level	Anchoring
		Debate	Participate in at least 2 competition in college	Rangoli
5	Extra qualification / course	Software course	Get information of all courses available	Alision course
		Cross dept course	Get information of all course available	
6	Technical Skill	MCQ	Solve MCQ on sub in 1st year	every week solve
		Branch experty	Understand imp of branch & imp subjects	yes
		Technical development awareness	Read 1 book & 1 article on technical development in college magazine	1 day weele
7	Aptitude skill	Reasoning	Learn all varieties in reasoning	1 day in month
		Numerical	Learn all varieties in numerical	every day
		English	Learn all varieties in English	1 day in month
8	Presentation skill	Use of utility	Use all utilities at least once	
		Slide preparation	Learn slide preparation & various tools	PPT Presention topic metal
		Stage courage	Participate in 2 presentation activity in class	
9	Communication (One too many)	Oral	Attend few session on CS	yes
		Written	Write 5 letters & applications	1 application letter
10	Group Discussion (one to group)	Body language	Attend few sessions on body language	vichar manthan
		General knowledge	Read English news paper along with Marathi	1 day in weele
		English	Read 2 books on simple English	university paper 2019
11	Interest generation & knowledge about Higher Educational options	Get information about various options	Attend seminar on various options collect information about all options & finalize one	vichar manthan
12	Competitive Examination awareness & preparation	MCQ	Solve earlier MCQ from Uni paper	
		Competitive exam	Decide carrier line for practice of exam	
13	Self Learning	Paper Presentation	Participate in at least 1 PP college level	
		Self Study	At least 1 Hr study for out of syllabus.	every day
14	Awareness of social responsibilities & act	Get information about various social activities	Participate in NSS / blood donation	Participate in NSS

SE-I Result :

Overall Comments by Guardian Teacher :

1)

2)

Percentage

Guardian Teacher **Student** **Parent**

Co-curricular activity.

1] Eassay compitation.

2] Group discussion.

* Extra qualification activity - Alison Course.

* Technical skill - Coading learn online.

* Participated in the NSS activity 'National Yoga day'.

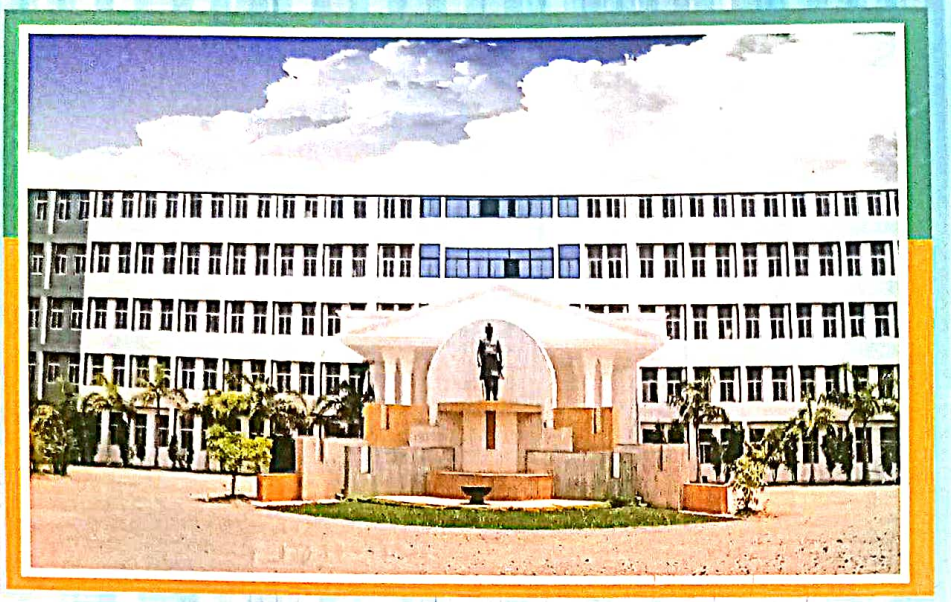

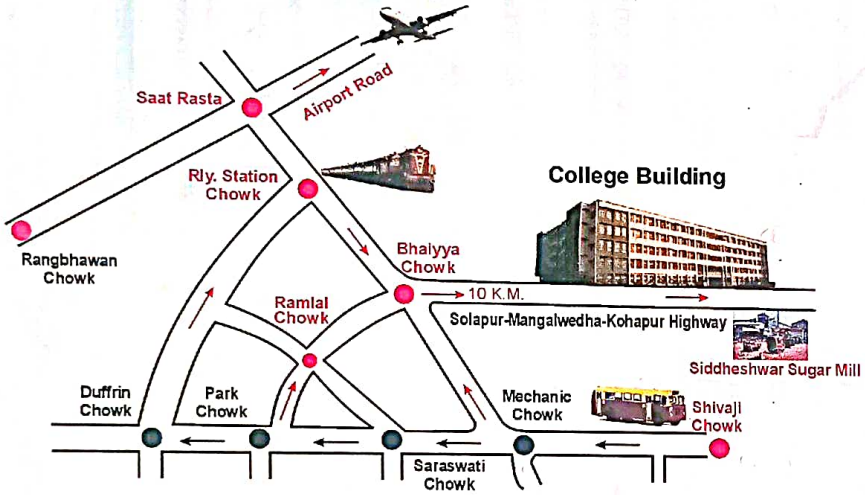

LOCATION MAP

Brahmdevdada Mane Institute of Technology, Solapur

Solapur-Mangalwedha-Kolhapur State Highway, Belati, Tal. North Solapur,
Dist. Solapur (Maharashtra) | Ph.: 0217-2283842, 2283843 Fax: 0217-2283466
Website : www.bmssp.org/bmit | Email : bmit@bmssp.org

Our Other Institute

Shikshan Prasarak Mandal's

S P M Polytechnic, Kumathe

Hotgi Road, Solapur - 413 224.
Ph.: 0217-2602057
Website : www.bmssp.org/spm
Email : spm_polytechnic@bsnl.in

Kai Amdar Brahmdevdada Mane Shikshan Va Samajik Pratishthan Sanclit

Brahmdevdada Mane Polytechnic

Solapur-Mangalwedha-Kolhapur State Highway, Belati,
Tal. North Solapur, Dist. Solapur (Maharashtra)
Phone : 0217-2283885
Website : www.bmssp.org/bmp

Industrial V
2019-20

Kai. Amdar Brahmdevdada Mane Shikshan Va Samajik Prathishthan, Belati Sa
BRAHMDEVDADA MANE INSTITUTE OF TECHNOLOGY, SOLAPUR
Solapur-Mangalwedha-Kolhapur Highway, Belati - 413 002, Tal. North Solapur,
Dist. Solapur (Maharashtra). Phone: (0217) 2283842, 2283843 Fax: (0217) 2283466
Website: www.bmssp.org/bmit **Email:** bmit@bmssp.org, principal_bmit@bmssp.org
(Approved by AICTE, New Delhi and Govt. of Maharashtra affiliated to Solapur University, Solapur)
Computer Science & Engineering Department

Date:28/08/2019

Notice

All the S.Y.CSE students are here by informed that, our one day Industrial Visit is arranged at Solapur Local Area on 29th Aug 2019 for the acdmic year 2019-20 Sem I.

Company Name: Srujan Foods Ltd, Solapur

Prof.Bhuite S S
Industrial Visit Coordinator

CSE Dept

Prof.A.N.Khan
HOD

CSE Dept

Brahmdevdada Mane Institute Belati Tal. N. Solapur

Scanned with CamScanner

Kai. Amdar Brahmdevdada Mane Shikshan Va Samajik Prathishthan, Belati Sanchalit
BRAHMDEVDADA MANE INSTITUTE OF TECHNOLOGY, SOLAPUR
Solapur-Mangalwedha-Kolhapur Highway, Belati - 413 002, Tal. North Solapur,
Dist. Solapur (Maharashtra). Phone: (0217) 2283842, 2283843 Fax: (0217) 2283466
Website: www.bmssp.org/bmit **Email:** bmit@bmssp.org, principal_bmit@bmssp.org
(Approved by AICTE, New Delhi and Govt. of Maharashtra affiliated to Solapur University, Solapur)
Computer Science & Engineering Department

Date:28/08/2019

To,

The Principal,

BMIT, Solapur.

Subject: Permission for Industrial Visit.

Department: Computer Science & Engineering

Respected Sir,

The industrial visit of CSE students is planned on 29th August 2019 at Solapur area.

We have applied for visit permission to **Srujan Foods Ltd, Solapur.** We have received positive response. You are request to sanction the visit during the period mentioned and allow for the visit.

Thanking you,

Your's faithfully

Prof.Bhuite S S
Industrial Visit Coordinator

Brahmdevdada Mane Institute of Tech. Belati Tal. N. Solapur

Prof.A.N.Khan
HOD CSE

Scanned with CamScanner

Kai. Amdar Brahmdevdada Mane Shikshan Va Samajik Prathishthan, Belati Sanchalit
BRAHMDEVDADA MANE INSTITUTE OF TECHNOLOGY, SOLAPUR
Solapur-Mangalwedha-Kolhapur Highway, Belati - 413 002, Tal. North Solapur,
Dist. Solapur (Maharashtra). Phone: (0217) 2283842, 2283843 Fax: (0217) 2283466
Website: www.bmssp.org/bmit **Email:** bmit@bmssp.org, principal_bmit@bmssp.org
(Approved by AICTE, New Delhi and Govt. of Maharashtra affiliated to Solapur University, Solapur)

Ref.No. BMIT/2019-20/78 Date: 28/08/2019

To,

The Manager,

Srujan Foods Ltd,

Solapur.

Subject: Permission for one day industrial visit to your Company for our Computer Sci & Engineering Students.

Respected Sir/Madam,

We are one of the leading Engineering college at Solapur, (Maharashtra state), and our college is affiliated to Solapur University. As per the requirement given by the University, the students are required to visit and observe the working of the industry as the part of their study. Hence, we are planning the visit of our student to the reputed industries like yours.

We request you to permit our S.Y.Computer Science and Engineering students to visit your industry. The total strength of the student is near about 50 & 3 staff members will accompany with the students. We request you to give permission for the visit. The requested dates are (preferably) 29th August 2019.In case the given dates are not suitable; you can allow us on any other suitable dates.

Hope you will consider our request and allow us to visit your industry.

We are looking forward for your positive reply.

Thanking You.

Yours Faithfully

Brahmdevdada Mane Institute of Tech. Belati Tal. N. Solapur

28/8/19

(Dr.M.M.Mulkutkar)

Principal

Scanned with CamScanner

Kai. Amdar Brahmdevdada Mane Shikshan Va Samajik Pratishthan, Belati Sanchalit

Brahmdevdada Mane Institute of Technology, Solapur

Post Box No. 224, Solapur-Mangalwedha-Kolhapur State Highway, Belati-413 002,
Tal. North Solapur, Dist. Solapur. Phone : (0217) 2283842 / 43, Fax : (0217) 2283466.
• Website : www.bmssp.org/bmit • E-mail : bmit@bmssp.org
(Approved by AICTE, New Delhi, Govt. of Maharashtra and Affiliated to Solapur University, Solapur)

Ref. No. BMIT/2019-20/78 Date : 28/08/2019

To,

The Manager,

Srujan Foods Ltd,

Solapur.

Subject: Permission for one day industrial visit to your Company for our Computer Sci & Engineering Students.

Respected Sir/Madam,

We are one of the leading Engineering college at Solapur, (Maharashtra state), and our college is affiliated to Solapur University. As per the requirement given by the University, the students are required to visit and observe the working of the industry as the part of their study. Hence, we are planning the visit of our student to the reputed industries like yours.

We request you to permit our S.Y.Computer Science and Engineering students to visit your industry. The total strength of the student is near about 45 & 3 staff members will accompany with the students. We request you to give permission for the visit. The requested dates are (preferably) 29th August 2019.In case the given dates are not suitable; you can allow us on any other suitable dates.

Hope you will consider our request and allow us to visit your industry.

We are looking forward for your positive reply.

Thanking You.

Recived

Srujan Foods Ltd. Solapur.

Brahmdevdada Mane Institute of Tech. Belati Tal. N. Solapur

Yours Faithfully

28/8/19

(Dr.M.M.Mulkutkar)

Principal

Scanned with CamScanner

BMIT Solapur -Permission for One Day Industrial Visit to Your Company.

Sagar Bhuite <bhuite.sagar@gmail.com> Tomorrow, 12:39 AM (0 minutes ago)

to srujan.foods

Respected Sir/Madam,

We are one of the leading engineering college at **Solapur(Maharashtra),** and our college is affiliated to Solapur University. As per requirement given by the Solapur University, the students are requiring to visit and observe the working of the industry as the part of their study. Hence, we are planning the visit of our students to the reputed industries like yours.

We request you to permit our **S.Y.Computer Science and Engineering** students to visit your industry. The total strength of the student is 50 & 3 Staff members will accompany with the students. We request you to give permission for the visit. The requested dates are (preferably) **29th August 2019**. In case the given dates are not suitable, you can allow us on any other suitable dates.

Hope you will consider our request and allow us to visit your industry.

We are looking forward for your positive reply.

Thanking you.

Yours Faithfully,

Prof.Bhuite S S

Assistant Professor

CSE Department

BMIT Solapur,

9767107072

Brahmdavdada Mane Inst. of Tech. ★ Belati Tal. N. Solapur

Scanned with CamScanner

Brahmdevdada Mane Institute of Technology, Solapur
Computer Science & Engineering Department
Roll Call List

Industrial Visit: Surjan Foods Ltd,Solapur

Class:- SE CSE(A.Y.2019-20)- SEM-I **Date: 29/08/2019**

Roll No.	Name of Student	Sign
1	AWARE RUPALI SADASHIV	
2	BHANDARE MADHURI MONAPPA	
3	BIRAJDAR SADAF MUZAMMIL	
4	DASADE POOJA VIJAYKUMAR	
5	GARAD PRADNYA SURESH	
6	GHONGADE VAISHNAVI BALASAHEB	
7	KONDALE SAGAR UMESH	
8	KORE AMRUTA SUNIL	
9	LOHAR VAISHANAVI BABARAO	
10	LUGADE TRUPTI DINKAR	
11	PATIL AMISHA RAFIK	
12	SAYYAD HUZEFA RIYAN	
13	SHAIKH SIMRAN MD. SADIQUE	
14	OHAL RUTUJA RAMCHANDRA	
15	PATOLE KOMAL YUVRAJ	
16	Mhetre J. S.	
17.	shinde P. S.	
18.	shivsharan P T	
19.	Patil D.	
20	priti kurhade	
21.	Jadhav D.D.	
22	Kadam Arti A	
23.	Bhalerao P.A	
24	Mhetre. A.S	
25	Vaishnavi V.S	
26.	Kamtam N.L.	
27	Jamadar Nasreen	
28	Rajput Monali	
29	bhagyshri Umade	
30	Samiksha Umbraje	
31	shaikh saffina	
32	Sumaiyya Mansur	
33	shaikh Javeriya	
34	Vaishnavi Lohande	
35	Vaishnavi Kupade	
36	Nitu Pen	

Scanned with CamScanner

Computer Science & Engineering Department

Industrial Visit – 2019-20 Sem I

Date: 29/8/2019 **Company: Srujan Foods Ltd,Chincholi MIDC, Solapur** **Class: SY**





Brahmdavdada Mane Institute of Tech.
Belati
Tal. N.
Solapur

Scanned with CamScanner

Kai. Amdar Brahmdevdada Mane Shikshan Va Samajik Prathishthan, Belati Sanchalit
BRAHMDEVDADA MANE INSTITUTE OF TECHNOLOGY, SOLAPUR
Solapur-Mangalwedha-Kolhapur Highway, Belati - 413 002, Tal. North Solapur,
Dist. Solapur (Maharashtra). Phone: (0217) 2283842, 2283843 Fax: (0217) 2283466
Website: www.bmssp.org/bmit Email: bmit@bmssp.org, principal_bmit@bmssp.org
(Approved by AICTE, New Delhi and Govt. of Maharashtra affiliated to Solapur University, Solapur)
Computer Science & Engineering Department

Date: 29/08/2019

Notice

All the TE & BE Computer Sci & Engg. Students are here by informed that, our one day Industrial Visit is arranged at Solapur Local Area on 30th Aug 2019 for the Acd.Year 2019-20 Sem I.

Company Name: Aftek Ltd.,MIDC Chincholi, Solapur

Prof.Bhuite S S
Industrial Visit Coordinator

CSE Dept

Prof.A.N.Khan
HOD

CSE Dept

Brahmdevdada Mane Institute of Tech. Belati Tal. N. Solapur

Scanned with CamScanner

Kai. Amdar Brahmdevdada Mane Shikshan Va Samajik Prathishthan, Belati Sanchalit
BRAHMDEVDADA MANE INSTITUTE OF TECHNOLOGY, SOLAPUR
Solapur-Mangalwedha-Kolhapur Highway, Belati - 413 002, Tal. North Solapur,
Dist. Solapur (Maharashtra). Phone: (0217) 2283842, 2283843 Fax: (0217) 2283466
Website: www.bmssp.org/bmit **Email:** bmit@bmssp.org, principal_bmit@bmssp.org
(Approved by AICTE, New Delhi and Govt. of Maharashtra affiliated to Solapur University, Solapur)
Computer Science & Engineering Department

Date:29/08/2019

To,

The Principal,

BMIT, Solapur.

Subject: Permission for Industrial Visit.

Department: Computer Science & Engineering

Respected Sir,

The industrial visit of CSE students is planned on 29th August 2019 at Solapur area.

We have applied for visit permission to **Aftek Ltd., MIDC Chincholi, Solapur.** We have received positive response. You are request to sanction the visit during the period mentioned and allow for the visit.

Thanking you,

Your's faithfully

Prof.Bhuite S S
Industrial Visit Coordinator

Prof.A.N.Khan
HOD CSE

Brahmdevdada Mane Institute of Tech. Belati Tal. N. Solapur

Scanned with CamScanner

Kai. Amdar Brahmdevdada Mane Shikshan Va Samajik Pratishthan, Belati Sanchalit

Brahmdevdada Mane Institute of Technology, Solapur

Post Box No. 224, Solapur-Mangalwedha-Kolhapur State Highway, Belati-413 002,
Tal. North Solapur, Dist. Solapur. Phone : (0217) 2283842 / 43, Fax : (0217) 2283466.
• Website : www.bmssp.org/bmit • E-mail : bmit@bmssp.org
(Approved by AICTE, New Delhi, Govt. of Maharashtra and Affiliated to Solapur University, Solapur)

Ref. No. BMIT/19-20/80

Date : 30/08/2019

To,

The Manager,

Aftek Limited,

Solapur.

Subject: Permission for one day industrial visit to your Company for our Computer Sci & Engineering Students.

Respected Sir/Madam,

We are one of the leading Engineering college at Solapur, (Maharashtra state), and our college is affiliated to Solapur University. As per the requirement given by the University, the students are required to visit and observe the working of the industry as the part of their study. Hence, we are planning the visit of our student to the reputed industries like yours.

We request you to permit our T.E. & B.E. Computer Science and Engineering students to visit your industry. The total strength of the student is near about 68 & 4 staff members will accompany with the students. We request you to give permission for the visit. The requested dates are (preferably)30th August 2019.In case the given dates are not suitable; you can allow us on any other suitable dates.

Hope you will consider our request and allow us to visit your industry.

We are looking forward for your positive reply.

Thanking You.

Yours Faithfully

Recein

30/8/2019.

AFTEK LIMITED Solapur

Brahmdevdada Mane Institute of Tech. Belati Tal. N. Solapur

(Dr.M.M.Mulkutkar)

Principal

Scanned with CamScanner

Kai. Amdar Brahmdevdada Mane Shikshan Va Samajik Prathishthan, Belati Sanchalit
BRAHMDEVDADA MANE INSTITUTE OF TECHNOLOGY, SOLAPUR
Solapur-Mangalwedha-Kolhapur Highway, Belati - 413 002, Tal. North Solapur,
Dist. Solapur (Maharashtra). Phone: (0217) 2283842, 2283843 Fax: (0217) 2283466
Website: www.bmssp.org/bmit Email: bmit@bmssp.org, principal_bmit@bmssp.org
(Approved by AICTE, New Delhi and Govt. of Maharashtra affiliated to Solapur University, Solapur)
Computer Science & Engineering Department

Ref.No. BMIT/CSE/19-201 Date: 30/8/2019

To,

The Manager,

Aftek Ltd.,

MIDC Chincholi,

Solapur .

Subject: Visit of Computer Science and Engineering students to your Company.

Dear Sir,

We would like to place our sincere appreciation for your kind permission to visit your company and the way you have cooperated to students during the visit and making them aware about industrial working. We thank for all your co-operation & in future as well.

Hope you will guide us for the development of our students.

Thanking you,

Yours' Sincerely

Prof.Bhuite S S
Industrial Visit Coordinator
CSE Dept.

Brahmdevdada Mane Institute of Tech. Belati Tal. N. Solapur

Prof.Khan A N
HOD
CSE Dept.

Visite Completed
30/8/2019

AFTEK LIMITED Solapur

Scanned with CamScanner

Computer Science & Engineering Department

Industrial Visit – 2019-20 Sem I

Date:30/8 /2019 **Company: Aftek Ltd., MIDC Chincholi, Solapur Class: TE & BE**

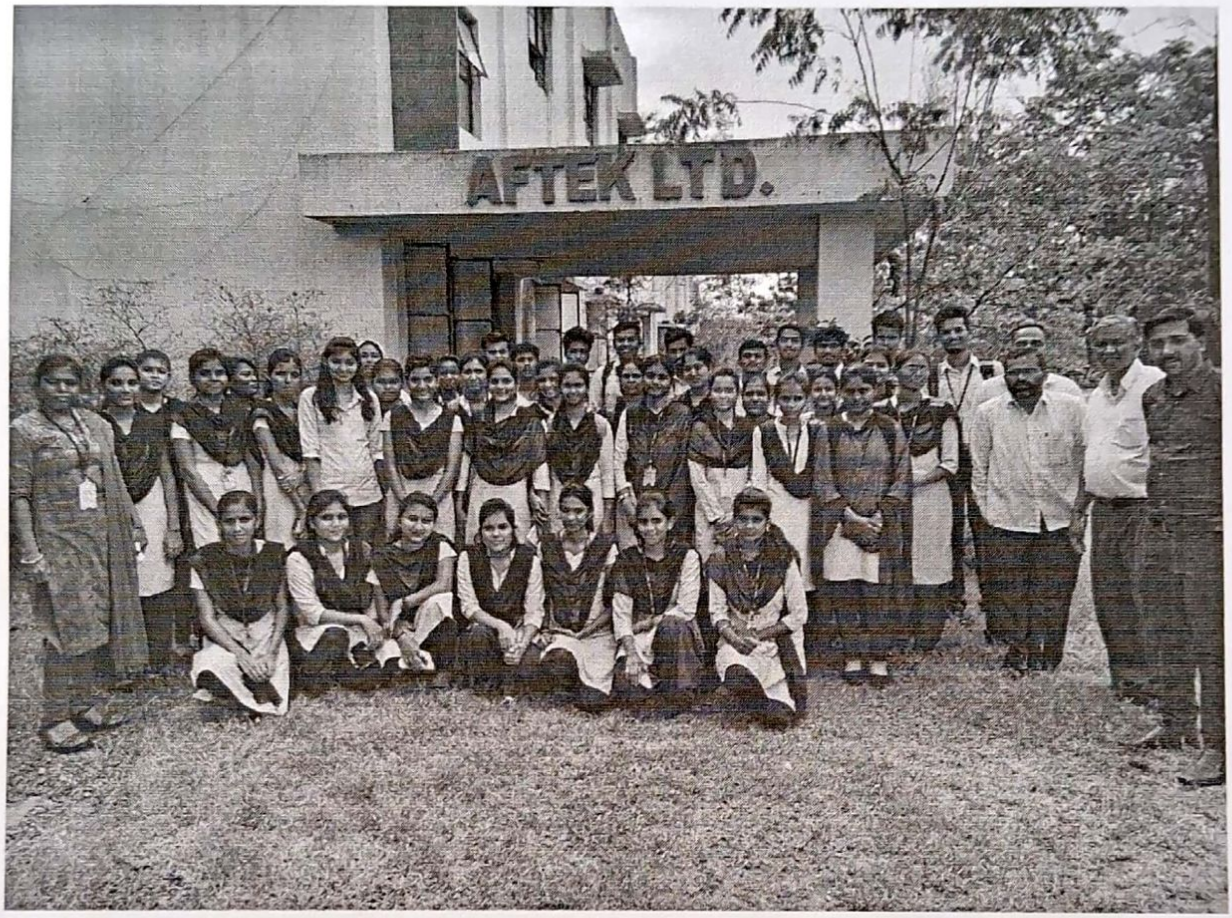

Pratapdada Mane Institute of Tech.
Belati
Tal. N.
Solapur

Scanned with CamScanner

Brahmdevdada Mane Institute of Technology, Solapur
Computer Science & Engineering Department
Roll Call List

Industrial Visit: AFTEK Ltd,Chincholi ,MIDC, Solapur

Class:- TE CSE(A.Y.2019-20)- SEM-I Date: 30/08/2019

Roll No.	Name of Student	Sign
1	KADAM ASHWINI TATYASAHEB	
2	KOLLE SARIKA DATTAKUMAR	
3	LENDAVE AMRUTA ASHOK	
4	PATIL DNYANESHWARI CHANDRASEN	
5	TAKMOGE ANKITA AVINASH	
6	CHOUDHARI ARSHIYA YUNUS	
7	MANE ANJALI SHRIMANT	
8	MASKE REVATI PRAKASH	
9	GHOGARDARE POOJA ANIRUDHA	
10	TANAWADE MOHINI MAHESH	
11	RODAGE GEETANJALI SHIVAKUMAR	
12	HONMANE KAVITA ANNASAHEB	
13	SHRIMAL SHIRISHA SHRINIVAS	
14	ANKARAM POOJA RAVINDRA	
15	SHAIKH ALIMUNNISA IQBAL	
16	GANGONDA LAXMI SHIVANAND	
17	RATHOD KAVITA DHANNU	
18	DEVKATE ARUNDHATI CHANDRAKANT	
19	NIMBAL NAGNATH ASHOK	
20	CHAVAN SUNIL GANPAT	
21	BANDA SHRINIVAS RAMDAS	
22	SHENDGE NIKHIL SANJAY	
23	YANGANTI MAHALAXMI SHRIDHAR	
24	KORUD SHRAVANI SHRINIVAS	
25	HALAMALLI SUPRIYA CHANBASAPPA	
26	JADHAV VAISHNAVI MANOJ	
27	BAGWAN M SOHEB A LATIF	
28	RAYCHURKAR VYANKATESH RAGHUNATH	
29	DONTUL SHRIKANT DATTATRAY	
30	NARKHEDKAR KANCHAN NANDKISHOR	
31	KAZI MARIYA IRFAN	

Brahmdevdada Mane Institute of Tech. Belati Tal. N. Solapur

Scanned with CamScanner

Brahmdevdada Mane Institute of Technology, Solapur
Computer Science & Engineering Department
Roll Call List

Industrial Visit: AFTEK Ltd,Chincholi ,MIDC, Solapur

Class:- BE CSE(A.Y.2019-20)- SEM-I **Date: 30/08/2019**

Roll No.	Name of Student	Sign
1	PATEL SAFIYA BEGUM RIYAZUDDIN	
2	KULKARNI NIKITA SUDHIR	
3	GALATE ALFA SIRAJ	
4	SABUNGER ANZALNA GOHAR TOUFIQUE	
5	ADAM PRATIMA ARVIND	
6	KURAPATI NAMRATA LAXMAN	
7	MALWADE REVATI SHIVDAS	
8	GANJI VAISHNAVI	
9	PEERZADE HASHEER IQBAL	
10	TATIPAMUL RAJRUSHI PUNDLIK	
11	DIXIT RAJESH RAMESH	
12	PAWADSHETTY AKSHAY BASAVARAJ	
13	JAGTAP YOGITA KIRAN	
14	GOTIPAMUL NIVEDA SHRIDHAR	
15	WAGHE PRATIKSHA PANDIT	
16	BET AJAY RAMESH	
17	MATHAPATI BASWESHWAR SIDDHESHWAR	
18	YEMUL SANATKUMAR SHRINIWAS	
19	KARANDE AKSHAY PRABHAKAR	
20	YEMUL PRATHMESH ANAND	
21	BAGBAN SANIYA RIZWAN	
22	ANUSE RUTUJA SANJAYKUMAR	
23	DAVEWALA AISHWARYA AJITSING	
24	KADECHUR SANIYA NAIM AKHTAR	
25	HUBLIMATH GEETA MALLINATH	
26	BANDICHODE TANUJA RAMESH	
27	BHOSALE TRUPTI VIJAY	
28	JADHAV PALLAVI RAJENDRA	
29	ZALTE SAYALI PANDURANG	
30	CHAVARE SALONI DNYANESHWAR	
31	KAZI RUMANA TASNEEM AYAZ	
32	RANGDAL MRUNAL ANIL	
33	DHENDE RASHMI KISAN	
34	SAGAR TEJUSWITA MANIKRAO	
35	SONWANE POOJA BALU	
36	JAMDADE PRATIBHA JAGADISH	
37	KALE AMRUTA ARVIND	

Brahmdevdada Mane Institute of Technology, Belati Tal. N. Solapur

Scanned with CamScanner

Kal. Amdar Brahmdevdada Mane Shikshan Va Samajik Prathishthan, Belati Sanchalit
BRAHMDEVDADA MANE INSTITUTE OF TECHNOLOGY, SOLAPUR
Solapur-Mangalwedha-Kolhapur Highway, Belati - 413 002, Tal. North Solapur,
Dist. Solapur (Maharashtra). Phone: (0217) 2283842, 2283843 Fax: (0217) 2283466
Website: www.bmssp.org/bmit Email: bmit@bmssp.org, principalbmit@bmssp.org
(Approved by AICTE, New Delhi and Govt. of Maharashtra affiliated to Solapur University, Solapur)
Department OF Computer Science & Engineering

Staff URL's

Sr.No.	Name of Staff	Web site/ URL Name
1	Prof. Kulkarni S. G.	https://sites.google.com/site/bmitprofsgkulkarni/
2	Prof. Dodmise U. S.	https://sites.google.com/view/prof-ushadodmise/home
3	Prof. Balwante S. S.	https://sites.google.com/site/profbalwantess/
4	Prof. Bhuite S. S.	https://sites.google.com/site/profbhuitess/
5	Prof. Kamble A. B.	http://bmitsolapur.org/atul_kamble
6	Prof. Khan A. N.	http://sites.google.com/view/prof-asiyakhan/home
7	Prof. Kulkarni G. R.	https://sites.google.com/view/prof-geetakulkarni/home
8	Prof. Dhavale S. R.	https://sites.google.com/site/somnathdhavalebmit/
9	Prof. Rampur S. M	https://sites.google.com/view/prof-s-m-rampur/
10	Prof.Ware V. S.	https://sites.google.com/view/prof-vivek-ware/home

Date: 24/08/2017

Brahmdedada Mane Institute of Technology, Solapur.

Department of Computer Science and Engineering

NOTICE

Please find the newly elected member of the Computer Council.

Sr. No.	Post	Name
1	President	Vyankatesh Joshi
2	Vice-president	Namrata Rakshe
3	Secretary	Archana Kanshetti
4	Joint Secretary	Shritej Gham
5	Treasurer	1. Mayur Vedhpathak 2. Pallavi Mugale
6	Technical Committee Head	Akash Sajjan
7	Event Coordination Committee	Prasad Admane Asfiya Shaikh Safiya Patel
7.1	Hospitality Committee	Harshala Narayankar Ankita Salunkhe Kadam Dhanashri Pradip Gaikwad Nikita Kulkarni
7.2	Certificate, decoration and Gift Committee	Kedar Dindore Ashwini Kurde Shreyasi Goli Rajesh Gundeli Anzalana Gohar Nikita Kulkarni
7.3	Discipline Committee	Pravin Vyavhare Yogeshwar Bollu Kulkarni Dinesh

24/8/17

HOD

Balwantesc

Computer Council - Committee

Brahmdevdada Mane Institute of Tech. Belati, Tal. N. Solapur

BRAHMADEVDADA MANE INSTITUTE OF TECHNOLOGY

DEPARTMENT OF COMPUTER SCIENCE AND ENGINEERING

Computer Council

Date: 14/09/2017

NOTICE

Following faculty members are hereby informed that, they are allotted as judge for Technical events on the occasions of engineer's day.

So, kindly note for the same:

Sr.No.	Day & Date	Time	Event Name	Judges Name	Sign
1	Thursdays (14/09/17)	1:00 pm	Blind 'C' Programming	Prof.A.B.Kamble	
2	Thursdays (14/09/17)	1:00 pm	Technical Quiz	Prof.S.S.Balwante	
3	Friday (15/09/17)	12:00 pm	Rangoli	1) Prof.P.D.Dhende	
				2) Prof.Pandhare	
				3) Prof.P.A.Katare	
4	Friday (15/09/17)	12:00 pm	Poster Presentation	1) Prof.S.R.Dhavle	
				2) Prof.S.C.Pawar	
5	Friday (15/09/17)	12:00 pm to 1:00 pm	Short Film	1) Prof.U.S.Dodmise	
				2) Prof.G.R.Kulkarni	
6	Friday (15/09/17)	10:00am to 12:00 pm	Dream Project idea	1) Khan mam	
				2) Prof.S.S.Balwante	
				3) Prof.A.A.Anuse	

Mr. Venkyatesh Joshi
Computer Council President

Prof.S.S Balwante
Computer Council Coordinator

BRAHMADEVDADA MANE INSTITUTE OF TECHNOLOGY, SOLAPUR.
DEPARTMENT OF COMPUTER SCIENCE & ENGINEERING

Computer Council
Engineers Day (Events)

Sr.No	Date	Competition Name	Venue	Topic	Volunteers	Contact_NO	Reporting Time	Group Members
1	14-09-17	Blind C Programming	Operating System Lab	Technical	Joshi	9766822673	1:00 PM	1
					Dhanshri			
					Admane			
2	14-09-17	Technical Quiz	SE,TE Classroom	Technical	Namrata	8412061015	1:00 PM	1
					Shreysi			
					Asfiya			
3	15-09-17	Poster Competition	Poarch Glasses	1) Future of Computer 2)Cyber Crime 3)Internet Banking	Harshala	9665034694	10:00 am to 11:30 am	2 or 1
					Ashwini			
4	15-09-17	Dream Project Idea	BE Classroom	Technical	Pradip	8805433405	10:00 am to 12:00 pm	2
					Gham			
5	15-09-17	Video Making / Short Film Making	BE Classroom	Person related to Technical	Aakash	9665309400	12:00 pm to 1:30 pm	2
6	15-09-17	Rangoli	System Programming Lab	Technical	Archana	9423648434	10:00 am to 11:30 am	1 or 2
					Pallavi			

Prof.Kulkarni S.G.
HOD(CSE Dept.)

Prof.Bahwante S.S.
(C.C.Co-ordinator)

BRAHMADEVDADA MANE INSTITUTE OF TECHNOLOGY

DEPARTMENT OF COMPUTER SCIENCE AND ENGINEERING

Computer Council

Date: 12/09/2017

NOTICE

All the students are here by informed that department of Computer Science and Engineering is going to organize "Engineers Day" Celebration Event on 14th & 15th Sept. 2017. On behalf of same, following events are organized at department.

1) Rangoli
2) Technical Quiz
3) Poster Competition
4) Dream Project Idea
5) Video Making/ Short Film
6) Blind C Programing

Interested student can participate in event & enroll their name to above volunteer.

[Note: Enrollment fee for all event is Rs.10 per person]

Balwante

Prof.S.S Balwante
Computer Council Coordinator

Brahmdevdada Mane Institute of Technology, Solapur.

Department of Computer Science and Engineering.

Computer Council Members 2018-19

Date- 17/08/2018

Please find the newly elected members of Computer Council for A.Y. 2018-19

Post	Name
President	Gham Shritej
Vice-President	Namrta Rakshe
Secretary	Patel Safiya (1 july – 31 December 2018) Zalte sayli(1 Jan – 30 june 2019)
Joint Secretary	Patel Safiya (1 Jan – 30 June 2019) Zalte sayli(1 July– 31 December 2018)
Treasurer	Kadam Dhanashree
Technical Event Incharge	Gundeli Rajesh Bolli Yogeshwar Sajjan Akash Goli Sheyeshi
Event coordination Committee	Kalyani J.R. Vanmore S.J Maske Aarati Lendave A.A Shaikh A.H Pyare Javeria Ashfiya Shaikh Rangdal M.A.
Decoration & hall arrangement	Gire Supriya Kolle S.D. Ghogardare T.A. Nikita Kulkarni Lull Ankasha Choudhari A.Y. Mane A.S. Kadam A.T.

Certificate committee Incharge	Salgar Poonam Nilgar Pooja Choudhari A.Y. Kadam A.T
Discipline Incharge	Quadri A.I. Shaikh S.A. Shaikh G.S. Mane A.S.
Anchoring Committee	Zalte Sayli Saloni Chawre Takmoge S.D. Kazi Rumana
Banner and Photo	Ghatage Sai Bhandare Sagar Rote Malik

Balwantess 17/08/18

Prof. S.S.Balwante

CC Incharge

17/8/18

Prof. S. G. Kulkarni

HOD CSE

(P)

BRAHMDEVDADA MANE INSTITUTE OF TECHNOLOGY, SOLAPUR

Department of Computer science & Engineering

Computer Council 2018-19

Application Form



Post Applied For : PRESIDENT

Name : SHRITEJ SHRIKANT GHAM

Class : BE / TE / SE BE

Roll No : (53)

Email Id : shritjgham@gmail.com

Phone No : 7875819111

Address : BHAVANI PETH SOLAPUR. 413002

1) Results :

YEAR	I SEM	II SEM	AGG/ATKT
FE	—	—	—
SE	68.1.	70 .1.	69%.
TE	65.1.	64.1.	67%.

2) Events participated till date :

SPORTS.
NSS
Abhivyakti.
Quiz competition
Programming

3) Events Organised till date :

ABHIVYAKTI (Decoration)
TEACHERS DAY
ENGINEERS DAY
NSS
PROGRAMMING

1) Strengthness: PROPER MANAGEMENT OF EVENTS

2) Weakness : —

Interviewer Remark:

CC Incharge

Student sign.





Watering the Plant



Felicitation of HOD by CC Co-Ordinator



Felicitation of CC Co-Coordinator by CC President



Fellcitation CC President by HOD

Brahmdevdada Mane Institute of Technology, Solapur.

Department of Computer Science and Engineering.

Computer Council Members 2018-19

Date- 17/08/2018

Please find the newly elected members of Computer Council for A.Y. 2018-19

Post	Name
President	Gham Shritej
Vice-President	Namrta Rakshe
Secretary	Patel Safiya (1 july – 31 December 2018) Zalte sayli(1 Jan – 30 june 2019)
Joint Secretary	Patel Safiya (1 Jan – 30 June 2019) Zalte sayli(1 July– 31 December 2018)
Treasurer	Kadam Dhanashree
Technical Event Incharge	Gundeli Rajesh Bolli Yogeshwar Sajjan Akash Goli Sheyeshi
Event coordination Committee	Kalyani J.R. Vanmore S.J Maske Aarati Lendave A.A Shaikh A.H Pyare Javeria Ashfiya Shaikh Rangdal M.A.
Decoration & hall arrangement	Gire Supriya Kolle S.D. Ghogardare T.A. Nikita Kulkarni Lull Ankasha Choudhari A.Y. Mane A.S. Kadam A.T.

Certificate committee Incharge	Salgar Poonam Nilgar Pooja Choudhari A.Y. Kadam A.T
Discipline Incharge	Quadri A.I. Shaikh S.A. Shaikh G.S. Mane A.S.
Anchoring Committee	Zalte Sayli Saloni Chawre Takmoge S.D. Kazi Rumana
Banner and Photo	Ghatage Sai Bhandare Sagar Rote Malik

Prof. S.S.Balwante

CC Incharge

Prof. S. G. Kulkarn

HOD CSE

Kar. Amdar Brahmdevdada Mane Shikshan Va Samaj Prabodhan, Belati Sarshahi
Brahmdevdada Mane Institute of Technology, Solapur
Post Box No.224, Solapur-Mangalwedha-Kolhapur State Highway, Belati-413002
Tal. North Solapur Dist. Solapur Phone: (0217) 2283842/43, Fax: 0217 2283466
Website: www.bmssp.org/bmit Email:bmit@bmssp.org
(Approved by AICTE, New Delhi, Govt. Of Maharashtra and Affiliated to Solapur University, Solapur)

Computer Council Date:-5-09-2018

Teacher's Day(A.Y.2018-19)

Agenda

SR. NO.	EVENTS	TIME
1	Welcome of guests of the event.	1:30 PM
2	Photo pooja by guest and all staff.	1:45 PM
3	Water plant by all dignitaries of the event.	1:55 PM
4	Declaration of CC committee by guest.	2:00 PM
5	Felicitation of guest and all staff by CC committee members.	2:10 PM
6	Felicitation of CC committee members by guest.	2:20 PM
7	Motivational speech by guest(H.O.D)	2:30 PM
8	Speech by students on Teachers day.	3:00 PM
9	Arrangement of games for all staff members and gift distribution.	3:20 PM
10	Vote Of Thanks	4:00 PM
11	Refreshment for guest and students.	4:05 PM



Opening Ceremony Of The Function



Photo Pooja

Kal. Amdar Brahmdevdada Mane Shikshan Va Samajik Prathishthan, Belati Sanchalit
BRAHMDEVDADA MANE INSTITUTE OF TECHNOLOGY, SOLAPUR
Solapur-Mangalwedha-Kolhapur Highway, Belati - 413 002, Tal. North Solapur,
Dist. Solapur (Maharashtra), Phone: (0217) 2283842, 2283843 Fax: (0217) 2283466
Website: www.bmssp.org/bmit Email: bmit@bmssp.org, principal_bmit@bmssp.org
(Approved by AICTE, New Delhi and Govt. of Maharashtra affiliated to Solapur University, Solapur)
Department of Computer Science & Engineering

1

Computer Council Date: 12/09/2018

Engineering Day (A.Y. 2018-19)

Rangoli	14th Sept. 2018	10am to 11am
Poster Presentation	14th Sept. 2018	10am
LAN Gaming	14th Sept. 2018	10am to 12am
Debugging & Testing	14th Sept. 2018	1pm to 2:30pm
Blind C Programming	14th Sept. 2018	2pm to 4:00pm
Paper Presentation	15th Sept. 2018	10am to 12am
Treasure Hunt	15th Sept. 2018	1pm to 2pm
Price Distribution	15th Sept. 2018	3pm onward.

Balwawe

Prof. Balwawe S.L
CC- Incharge

Ghate

Prof. Gham S.J.
CC- President

BRAHMDEVDADA MANE INSTITUTE OF TECHNOLOGY, SOLAPUR

Department of Computer Science and Engineering

Rangoli Event

Sr. No.	Name	Class	Fee	Sign
1	Mane Mayuri P.	BE-CSE	10	
2	Shital Kshirsagar	BE	10	
3	Gurav Pranjali P.	SE-CSE	10	
4	Jayshri Sachdeva	TE-CSE	10	
5				
6				
7				
8				
9				
10				
11				
12				
13				
14				
15				
16				
17				
18				
19				
20				
21				
22				
23				
24				
25				
26				
27				
28				

BRAHMDEVDADA MANE INSTITUTE OF TECHNOLOGY, SOLAPUR

Department of Computer Science and Engineering

Paper Presentation Event

Sr. No.	Name	Class	Fee	Sign
1	Namrata & Pratima	TE-CSE	20.	
2	Sayali & Saloni	TE-CSE	20.	
3	Saraswati Devkate	TE-CSE	10	
4	Yogita & Pratiksha	TE-CSE	20	
5	Jayshri & Sanjivani Mulla	BE-CSE	20	
6	Asfiya Shaikh	BE-CSE	10	
7	Safiya Ra[illegible] Patel	TE-CSE	20	
8				
9				
10				
11				
12				
13	Saloni Chavare			
14	Sayali Zalte			
15	Namrata Kurapati			
16	Krupali			
17	Pratima Adam			
18	Yogita Jagtap			
19	Pratiksha Wagha			
20				
21				
22				
23				
24				
25				
26				
27				
28				

BRAHMDEVDADA MANE INSTITUTE OF TECHNOLOGY, SOLAPUR

Department of Computer Science and Engineering

Poster Competition Event

Sr. No.	Name	Class	Fee	Sign
1				
2	Nilgar Pooja R.	BE-CSE	10	Pooja R. Nilgar
3	Mulla Tabveer	BE-CSE	10	Tabveer Mulla
4	Galiyal Arpita	BE-CSE	10	Arpita Galiyal
5	Mane Anjali	SE-CSE	10	
6	Patil Dnyaneshwari.c	S.E-CSE	10	
7	Patil Puja.S	SE-CSE	10	
8	Patil Suprija.J	SE-CSE	10	
9	Gurav Pranjali	SE-CSE	10	
10	Kshirsagar Sonalraja	SE-CSE	10	Sonalraja
11	vaishnavi More	SE-CSE	10	More
12	Kadam Ashwini	SE-CSE	10	Kadam
13	choudhari Arshiya	SE-CSE	10	Arshiya
14	Jayashri Sachdev.	BE-CSE	10	
15				
16				
17				
18				
19				
20				
21				
22				
23				
24				
25				
26				
27				
28				

Brahmdevdada Mane Institute of Technology, Solapur

Department of Computer Science & Engineering

COMPUTER COUNCIL

Class:- SE CSE

Day & Date of Function: 05/09/2018, Wensday

Name Of The Function :- Teacher's day

Time: @ Wensday, 1:30 to 4:30 pm

Roll NO	Student Name	Sign	Roll NO	Student Name	Sign
1	KADAM ASHWINI TATYASAHEB		21	MORE VAISHNAVI SUNIL	
2	KOLLE SARIKA DATTAKUMAR		22	SHAIKH ALIMUNNISA IQBAL	
3	LENDAVE AMRUTA ASHOK		23	BIRAJDAR SANA SAIFAN	
4	PATIL DNYANESHWARI CHANDRASEN		24	ANDHYAL PRAJAKTA DATTATRAY	
5	PATIL SUPRAJA JAYPAL		25	GANGONDA LAXMI SHIVANAND	
6	SHAIKH AJAMINA A HAMID		26	RATHOD KAVITA DHANNU	
7	SHAIKH GOUSIYA MEHBOOB		27	MANE AKSHATA ASHOK	
8	TAKMOGE ANKITA AVINASH		28	~~SURYAWANSHI GAURI KUSHIKESH~~ Aevkate A.S	
9	TATE KISHOR NAGNATH		29	KADACHE PRANJALI RAVI	
10	CHOUDHARI ARSHIYA YUNUS		30	SHRIMAL SHIRISHA SHRINIVAS	
11	MANE ANJALI SHRIMANT		31	NIMBAL NAGNATH ASHOK	
12	MASKE REVATI PRAKASH		32	MASHAL MALLIKARJUN SHIVANAND	
13	PATIL PUJA SHRIPAL		33	KOTA RAVIKIRAN AMBADAS	
14	GURAV PRANJALI PRAKASH		34	CHAVAN SUNIL GANPAT	
15	GHOGARDARE POOJA ANIRUDHA		35	BANDA SHRINIVAS RAMDAS	
16	TANAWADE MOHINI MAHESH		36	WALE PAVAN SHRISHAIL	
17	RODAGE GEETANJALI SHIVAKUMAR		37	ARSHID BALAJI SANJAY	
18	HONMANE KAVITA ANNASAHEB		38	KAMTIKAR ARBAZ SAMEER	
19	ANKARAM POOJA RAVINDRA		39	SHENDGE NIKHIL SANJAY	
20	KSHIRSAGAR SWAPNAJA SHATRUGN				

Kai. Amdar Brahmdevdada Mane Shikshan Va Samajik Prathishthan, Belati Sanchalit
BRAHMDEVDADA MANE INSTITUTE OF TECHNOLOGY, SOLAPUR
Solapur-Mangalwedha-Kolhapur Highway, Belati 413 002, Tal. North Solapur,
Dist. Solapur (Maharashtra). Phone: (0217) 2283842, 2283843 Fax: (0217) 2283466
Website: www.bmssp.org/bmit Email: bmit@bmssp.org, principal_bmit@bmssp.org
(Approved by AICTE, New Delhi and Govt. of Maharashtra affiliated to Solapur University, Solapur)
Department of Computer Science & Engineering

Date: 12/09/2018

Engineering Day (A.Y. 2018-19)

Paper Presentation

1. IOT(Internet Of Things)
2. Hadoop
3. Fuzzy Logic
4. Cyber Crime
5. Machine Learning

Poster Presentation

Technical:

1. Hacking
2. Digital India
3. Any New Technology

Non-Technical

1. Swachata Abhiyan
2. Global Warming
3. Government Service Tax(GST)

2022-23	Prof.A.S.Shimpi	Assistant Professor	AWS Architecture and Data Analyst	7th Juneto 9th Jun 2022
			Python Programming	29 th July to 31 st August 2022
			Data Science	7th Jan to 8th January 2023
			Writing Research Paper & Patent Registration	9th March to 10th March2023
	Prof.U.S. Dodmise	Assistant Professor	Teaching Pedagogy	3rd Feb to 5th Feb 2022
			AWS Architecture and Data Analyst	7 th June to 9th une 2022
			Data Science	7th to 8th January 2023
	Prof.S.S. Bhuite	Assistant Professor	Data Science	7th to 8th January 2023
			Cyber Secuirty	24 th March to 25th March 2023
			AWS Architecture and Data Analyst	7 th June to 9th une 2022
	Prof.M.B.Chougule	Assistant Professor	Python Programming	29th July to 31st July 2022
			NBA Accreditation and SAR preparation	3rd Jan to 7th January 2022
			Power Ggereration from Energgy Resources	24th Jan to 28th Jan 2022
			How to Write Thesis and Research paper	17t Jan to 21st January 2022
	Prof.S.S. Kirte	Assistant Professor	Writing Research Paper & Patent Registration	9th March to 10th March2023

KAI. AMDAR BRAHMDEVDADA MANE SHIKSHAN VA SAMAJIK PRATISHTHAN, BELATI SANCHALIT

BRAHMDEVDADA MANE POLYTECHNIC BELATI,SOLAPUR
COMPUTER TECHNOLOGY DEPARTMENT

CERTIFICATE

This to Certify that Mr / Miss *Anand Shimpi*

has successfully completed Faculty Development Program (FDP) On DATA SCIENCE held during 07.01.2023 and 08.01.2023 Organized by Computer Technology Department ,Brahmdevdada Mane Polytechnic,Belati, Solapur, Maharashtra.

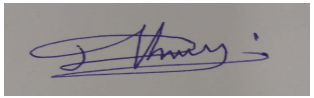

Co-Ordinator
Prof.Kumbhar D.H

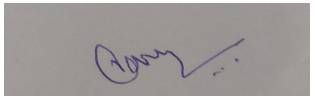

H.O.D.
Prof. Pawar R.R.

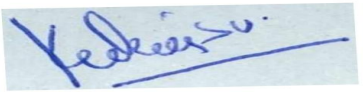

Principal
Prof. Kulkarni S. V.

Shikshan Prasarak Mandal's

SPM Polytechnic,Kumathe
Solapur



Computer Engineering Department

Certificate of Participation

Three Days Online Faculty Development Programme

This is to certify that

Anand Shimpi of BMIT Solapur

has attended Three Days Online FDP on "Python Programming"
from 29th July to 31st July 2022 Organized by Department of Computer Engineering,
SPM Polytechnic Kumathe, Solapur, Maharashtra.

Prof.Sushant Shelar	Prof.D.S.Mane	Prof.Rohini Chavan
FDP Coordinator	**Convener**	**Principal**

Kai.AmdarBrahmdevdada Mane Shikshan Va Samajik Prathishthan

Brahmdevdada Mane Institute of Technology, Solapur

Approved by AICTE, New Delhi, Govt. of Maharashtra and Affiliated to Solapur University, Solapur

Accredited by NAAC

Website : www.bmssp.org/bmit Email : bmit@bmssp.org

CERTIFICATE

This certificate declares that

Anand Shimpi

has participated in FDP on AWS Architecture and Data Analyst held on 7th June 2022 to 9th June 2022.

ROF. A. K. SALUNKE	PROF. A.S.SHIMPI	PROF. S. G. KULKARNI	Dr. M.M.MULKUTKAR	PROF. R. Y. MANE	HON. DILIP MANE
CC Coordinator	HOD CSE DEPT	Vice Principal	Principal		

Made for free with Certify'em

SHRI. VATAVRUKSHA SWAMI MAHARAJ DEVASTHAN'S

Kai. Kalyanrao(Balasaheb) Ingale Polytechnic, Akkalkot

CERTIFICATE OF PARTICIPATION

This is to certify that,

Mr/Ms. **Anand Surendra Shimpi** of **BMIT Solapur** attended Two Days Online Faculty Development Programme on **"WRITING RESEARCH PAPER & PATENT REGISTRATION"** on **9th & 10th March 2023**, organized by **SVSMD's Kai. Kalyanrao(Balasaheb) Ingale Polytechnic, Akkalkot. Certificate Id: LMTEL4-CE000122**

Mr. K.D.Salunke	Mr. Y.A. Phopale	Prof. N.B. Jeure
FDP Coordinator	FDP Convenor	Principal

NAAC Accredited & ISO 9001 : 2015 Certified

VIDYA VIKAS PRATISHTHAN's

V. V. P. Institute of Engineering & Tech., Solapur

Organizing Online Faculty Development Program on

"Teaching Pedagogy"

Certificate of Participation

This is to certify that, Prof. Ms. Dodmise Usha Shivaji From Brahmadevdada Mane Institute of Technology has Participated in Faculty Development Program on **"Teaching Pedagogy"**, organised by **V. V. P. Institute of Engineering & Technology, Solapur** from 03rd- 05th Feb 2022.

Prof. P. V. Kulkarni
Coordinator

Dr. Umesh S. Mugale
Principal

Made for free with Certify'em

Kai.AmdarBrahmdevdada Mane Shikshan Va Samajik Prathishthan

Brahmdevdada Mane Institute of Technology, Solapur

Approved by AICTE, New Delhi, Govt. of Maharashtra and Affiliated to Solapur University, Solapur

Accredited by NAAC

Website : www.bmssp.org/bmit Email : bmit@bmssp.org

CERTIFICATE

This certificate declares that

Prof. Ms. Dodmise Usha Shivaji

has participated in FDP on AWS Architecture and Data Analyst held on 7th June 2022 to 9th June 2022.

ROF. A. K. SALUNKE	PROF. A.S.SHIMPI	PROF. S. G. KULKARNI	Dr. M.M.MULKUTKAR	PROF. R. Y. MANE	HON. DILIP MANE
CC Coordinator	HOD CSE DEPT	Vice Principal	Principal		

Made for free with Certify'em

KAI. AMDAR BRAHMDEVDADA MANE SHIKSHAN VA SAMAJIK PRATISHTHAN, BELATI SANCHALIT

BRAHMDEVDADA MANE POLYTECHNIC BELATI,SOLAPUR
COMPUTER TECHNOLOGY DEPARTMENT

CERTIFICATE

This to Certify that Mr / Miss *Prof. Ms. Usha Shivaji Dodmise*
has successfully completed Faculty Development Program (FDP) On DATA SCIENCE held during 07.01.2023 and 08.01.2023 Organized by Computer Technology Department ,Brahmdevdada Mane Polytechnic,Belati, Solapur, Maharashtra.

Co-Ordinator	H.O.D.	Principal
Prof.Kumbhar D.H	Prof. Pawar R.R.	Prof. Kulkarni S. V.

NITTTRK/ICT/2021-22/07537

NATIONAL INSTITUTE OF TECHNICAL TEACHERS' TRAINING AND RESEARCH (NITTTR) KOLKATA

(Established by the Ministry of Education Government of India)

Certificate of Participation

Meghraj Balasaheb Chougule

has completed One Week

Short Term Training Programme through ICT Mode on

Power Generation from Energy Resources

organised by this Institute

from 24th January to 28th January, 2022 successfully.

Mrs. Sheela Yadav Rai	Dr. Sukanta Kumar Naskar	Prof. Debi Prasad Mishra
Programme Coordinator(s)	Faculty-in-Charge, Training Cell	Director

NITTTRK/ICT/2021-22/07221

NATIONAL INSTITUTE OF TECHNICAL TEACHERS' TRAINING AND RESEARCH (NITTTR) KOLKATA

(Established by the Ministry of Education Government of India)

Certificate of Participation

Meghraj Balasaheb Chougule

has completed One Week

Short Term Training Programme through ICT Mode on

How to write Thesis and Research paper

organised by this Institute

from 17th January to 21st January, 2022 successfully.

Dr. Rayapati Subbarao	Dr. Sukanta Kumar Naskar	Prof. Debi Prasad Mishra
Programme Coordinator(s)	Faculty-in-Charge, Training Cell	Director

Shikshan Prasarak Mandal's

SPM Polytechnic,Kumathe
Solapur



Computer Engineering Department

Certificate of Participation

Three Days Online Faculty Development Programme

This is to certify that

Prof.Meghraj Balasaheb Chougule of BMIT ,Solapur

has attended Three Days Online FDP on "Python Programming"
from 29th July to 31st July 2022 Organized by Department of Computer Engineering,
SPM Polytechnic Kumathe, Solapur, Maharashtra.

Prof.Sushant Shelar	Prof.D.S.Mane	Prof.Rohini Chavan
FDP Coordinator	**Convener**	**Principal**

NITTTRK/ICT/2021-22/06778

Certificate of Participation

NATIONAL INSTITUTE OF TECHNICAL TEACHERS' TRAINING AND RESEARCH (NITTTR) KOLKATA

(Established by the Ministry of Education Government of India)

Prof. Meghraj Balasaheb Chougule

has completed One Week

Short Term Training Programme through ICT Mode on

NBA Accreditation and SAR preparation

organised by this Institute

from 3rd January to 7th January, 2022 successfully.

Dr. Rayapati Subbarao	Dr. Sukanta Kumar Naskar	Prof. Debi Prasad Mishra
Programme Coordinator(s)	Faculty-in-Charge, Training Cell	Director

Kai.AmdarBrahmdevdada Mane Shikshan Va Samajik Prathishthan

Brahmdevdada Mane Institute of Technology, Solapur

Approved by AICTE, New Delhi, Govt. of Maharashtra and Affiliated to Solapur University, Solapur

Accredited by NAAC

Website : www.bmssp.org/bmit Email : bmit@bmssp.org

CERTIFICATE

This certificate declares that

Sagar Sharad Bhute

has participated in FDP on AWS Architecture and Data Analyst held on 7th June 2022 to 9th June 2022.

ROF. A. K. SALUNKE	PROF. A.S.SHIMPI	PROF. S. G. KULKARNI	Dr. M.M.MULKUTKAR	PROF. R. Y. MANE	HON. DILIP MANE
CC Coordinator	HOD CSE DEPT	Vice Principal	Principal		

Made for free with Certify'em

KAI. AMDAR BRAHMDEVDADA MANE SHIKSHAN VA SAMAJIK PRATISHTHAN, BELATI SANCHALIT

BRAHMDEVDADA MANE POLYTECHNIC BELATI,SOLAPUR
COMPUTER TECHNOLOGY DEPARTMENT

CERTIFICATE

This to Certify that Mr / Miss *Sagar Sharad Bhuite*
has successfully completed Faculty Development Program (FDP) On DATA SCIENCE held during 07.01.2023 and 08.01.2023 Organized by Computer Technology Department ,Brahmdevdada Mane Polytechnic,Belati, Solapur, Maharashtra.

Co-Ordinator
Prof.Kumbhar D.H

H.O.D.
Prof. Pawar R.R.

Principal
Prof. Kulkarni S. V.

KAL AMDAR BRAHMDEVDADA MANE SHIKSHAN VA SAMAJIK PRATISHTHAN, BELATI SANCHALIT

BRAHMDEVDADA MANE POLYTECHNIC BELATI,SOLAPUR
COMPUTER TECHNOLOGY DEPARTMENT

CERTIFICATE

This to Certify that Mr / Miss **SAGAR BHUITE**

has successfully completed Faculty Development Program (FDP) On "**CYBER SECURITY**" held during **24.03.2022 and 25.03.2022** Organized by **Brahmdevdada Mane Polytechnic,Belati, Solapur, Maharashtra.**

Co-Ordinator	H.O.D.	Principal
Prof. Mane D.S.	Prof. Kirte S.S.	Prof. Kulkarni S. V.

SHRI. VATAVRUKSHA SWAMI MAHARAJ DEVASTHAN'S

Kai. Kalyanrao(Balasaheb) Ingale Polytechnic, Akkalkot

CERTIFICATE OF PARTICIPATION

This is to certify that,

Mr/Ms. **SANDESH SURESH KIRTE** of **BMIT, Solapur** attended Two Days Online Faculty Development Programme on **"WRITING RESEARCH PAPER & PATENT REGISTRATION"** on **9th & 10th March 2023**, organized by **SVSMD's Kai. Kalyanrao(Balasaheb) Ingale Polytechnic, Akkalkot. Certificate Id: LMTEL4-CE000123**

Mr. K.D.Salunke	Mr. Y.A. Phopale	Prof. N.B. Jeure
FDP Coordinator	FDP Convenor	Principal

Kai. Amdar Brahmdevdada Mane Shikshan Va Samajik Prathishthan, Belati Sanchalit
BRAHMDEVDADA MANE INSTITUTE OF TECHNOLOGY, SOLAPUR
Solapur-Mangalwedha-Kolhapur Highway, Belati - 413 002, Tal. North Solapur,
Dist. Solapur (Maharashtra). Phone: (0217) 2283842, 2283843 Fax: (0217) 2283466
Website: www.bmssp.org/bmit Email: bmit@bmssp.org, principalbmit@bmssp.org
(Approved by AICTE, New Delhi and Govt. of Maharashtra affiliated to Solapur University, Solapur)
Department OF Computer Science & Engineering

Departmental Library

Sr.No.	Title	Details
1	Books	115
2	NPTEL Videos	200
3	E Books	45
4	PPT	150
5	Project Reports	70

Central Library

Sr.No.	Title	Total Available	CSE
1	Titles	3456	589
2	Volumes	21614	4470
3	National Journals	48	06
4	Magazines	03	
5	E Books -Digital Library	775	67

Prof. Kulkarni S.G.
HOD CSE

Departmental Library Acc. Register

Branch:- Computer Science & Engineering

Sr.No.	Acc.No.	Title	Author	Publisher	Price
1	13720	Lets us C	Kanetkar	BPB	240
2	13723	Lets us C++	Kanetkar	BPB	240
3	13727	Understanding Pointer in C	Kanetkar	BPB	240
4	13728	Operating Systems Concepts	Galvino	Wiley	449
5	13731	Programmable Logic Controllers	Bolton	Elsevier	325
6	13732	Computer Organisation & Design	Patterson	Morgan	495
7	13739	Compiler Construction	Dhamdhere	MM	255
8	13741	Computer Organisation	Zaky	MGH	443
9	13744	S/W Engg. A Practitioners Approach	Pressman	MGH	541
10	13746	Database Systems Concepts	Sudarshan	MGH	492
11	13750	An Integrated approach to S/W Engg.	Jalote. P.	Narosa	315
12	13755	Foundation of Discret Mathematics	Joshi	New Age	275
13	13761	Object Oriented Programming through Java	Radhakrishna	UP	350
14	13762	Fundamentals of Computer Algorithms	Horiwitz	UP	360
15	13763	Fundamentals of Datastructures in C	Horiwitz	UP	375
16	13767	Compilers - Principles,Techniques & tools	Aho / Ullman	Pearson	550
17	13768	The Design & Analysis of Computer Algorithms	Ullman	Pearson	375
18	13772	The Java Programming Language	Arnold	Pearsoh	425
19	13773	The Design of The Unix Operating System	Bach	Pearson	220
20	13775	System software	Manjula D	Pearson	399
21	13781	Object Oriented Analysis & Design	Booch	Pearson	565
22	13782	The Unified Modelling Language use guide	Booch / Jacobson	Pearson	625
23	13783	Essential Com	Don Box	PHI	399
24	13786	Introduction to Artificial Intelligence	Chaniak	Pearson	465
25	13787	Internetworking with TCP/IP Vol-II	Comer / Stevenson	Pearson	385
26	13788	Internetworking with TCP/IP Vol-III	Comer / Stevenson	PHI	350
27	13789	Distributed Systems Concepts & Design	Kindberg	Pearson	525
28	13791	Fundamentals of Database System	Elmasri	Pearson	450
29	13793	Crafting a Compiler with C	Fisher	Pearson	499
30	13798	Genetic Algorithms	Goldberge	Pearson	399
31	13802	Programable Logic Controllers	Hackworth	Pearson	375
32	13803	CORE Servlets & JAVA server Pages Vol -II Advance Technology	Brown	Pearson	499

List of book Dept

Depart

Sr.No.	Acc.No.	Title	Author	Publisher	Price
33	13804	Computer Graphics C Version	Baker	Pearson	575
34	13805	Automata Theory Language & Computation	Motwani	Pearson	399
35	13808	CORE JAVA Vol -II Advanced Features	Cornell	PHI	760
36	13810	Software Project Management in Practice	Jalote. P.	Pearson	310
37	13812	Programming with Ansi & Turbo C	Kamthane	Pearson	260
38	13815	Data Structure & Programme Design in C	Tondo	Pearson	325
39	13816	Object Oriented Programming in C++	Lafore	Pearson	525
40	13820	The 8051 Microcontroller & Embeded Systems	Mazidi	Pearson	385
41	13827	PIC Microcontroller & Embeded System	Mazidi	Pearson	525
42	13829	Discret time Signal Processing	Oppenheim	PHI	385
43	13832	Introduction to Artificial Intelligence & Experts System	Patterson	Pearson	190
44	13835	Design with PIC Microcontroller	Peatman	Pearson	285
45	13836	Digital Signal Processing	Proakis	Pearson	435
46	13842	Mobile Communication	Schiller	Pearson	450
47	13848	Software Engineering	Sommerville	PHI	515
48	13850	Cyptography A network Security	Stallings	Pearson	325
49	13852	Data & Computer Communication	Stallings	Pearson	435
50	13855	ISDN Brodband with frame reley & ATM	Stallings	PHI	350
51	13856	Operating Systems Internals & Design Principles	Stallings	Pearson	435
52	13858	Operation Research	Taha	Pearson	450
53	13860	Computer Networks	Tanenbaum	Prentice Hall	375
54	13861	Data Structure using C	Tanenbaum	Pearson	299
55	13865	Digital Design	Wakerly	Pearson	425
56	13867	ASP-3.5	Walther	PHI	775
57	13868	Modern Information Retrieval	Yates	PHI	399
58	13870	VHDL Primer	Bhaskar	PHI	275
59	13871	Internetworking &TCP / IP Vol- III	Comer	Pearson	350
60	13872	Op-Amp & Linear Integrated Circuits	Coughlin	PHI	325
61	13876	The C Programming Languages	Kernighn	PHI	150
62	13877	C Programming Language	Kernighn	PHI	150
63	13879	The Unix Programming environment	Kernighn	PHI	250
64	13893	Distributed Operating Systems Concepts & Design	Sinha	PHI	350
65	13895	Data Structure using C & C++	Tanenbaum	PHI	295
66	13897	Distributed Systems Principles & Paradigms	Tanenbaum	PHI	395
67	13898	Microprocessors Architecture Programming & Application with 8085& Interfacing	Gaonkar	PRI	360
68	13904	The 8051 Microcontroller	Ayala	Cengage	350

Sr.No.	Acc.No.	Title	Author	Publisher	Pric
69	13906	Introduction to Programmable Logic Controllers	Dunning Gary	Cengage	
70	13907	Control Systems	Fenical	Delmer	
71	13913	Theory of Computation	Sipser	Course Tech.	
72	13915	AutoCAD 2009 & AutoCAD LT	Omura	Sybex wiley	
73	13916	Visual Basics 6	Petroutsos	Sybex wiley	
74	13917	Mastering Visual Basic 6	Petroutsos	Sybex wiley	
75	13918	Networking Analysis & Synthesis	kuo	Wiley	
76	13927	Numerical Methods for Engineers	Chapra.	TMG	
77	13929	Unix - Concept & Application	Das. S	TMG	
78	13930	Microcontroller Theory & Application	Deshmukh A.V.	Pearson	
79	13932	System Programming & Ope. System	Dhamdhere	MGH	
80	13934	System Programming	Donovan	MGH	
81	13936	TCP/IP Protocol suite	Fourozan	MGH	
82	13937	Operating System	Godbole	MGH	
83	13938	Programming with C	Goltfried	TMG	
84	13946	Advanced Computer Architecture	Hwang. K	TMG	
85	13948	The Complete Reference VB-6	Jerke N	TMG	
86	13953	Discrete Mathematics	Liu	TMG	
87	13957	VHDL Modular Design & Synthesis of Course of system	Nawabi .Z	TMG	
88	13958	The Complete Reference Linux	Pearterson R	TMG	
89	13959	8051 Microcontroller Programming Customizing	Predko	TMG	
90	13964	Mathematical Elements of Computer Graphics.	Rogers / Adams	MGH	
91	13965	Procedural Elements for Computer Graphics	Rogers F.D	TMG	
92	13971	Discrete Mathematical Structures	Trembley / Manohar	MGH	
93	13972	Mastering C++	Ravinshankar	TMG	
94	13973	The Complete Reference Networking	Zacker	TMG	
95	13981	Data Communication & Networking	Fourozan	TMG	
96	13996	Microprocessors & Interfacing	Douglas. V.	TMG	
97	14003	JAVA 2	Schildt	TMG	
98	14008	Modern Digital Electronics	Jain R P	MGH	
99	14032	System Programming	Donavon	TMG	
100	14034	J S P 2.0 The Complete Reference	Hanna	TMG	
101	14035	Win Server 2003 TCR	Ivens	TMG	
102	14039	Data Structures	Lipschutz	TMG	
103	14041	Programming With C++	Ravichandrah	TMG	
				Total	41

Issued 105 books

H.O.D. (CSE)

Brahmadevdada Mane Institute of Technology Solapur

SE CSE Part - II (Strength -)

Sr. No	Subject Name	Author	Available Books
A	Applied Maths - II		
1	Numerical Methods	Grewal B. S.	25
2	Numerical Methods	Sastry S. S.	5
3	Fuzzy sets & Fuzzy Logic	Klir G. J.	5
4	Numerical Methods	Jain M. K. / Iyenger	20
	Total Books :-		55
B	Theory of Computation		
1	Introduction to languages & theory of Computation	Martin John C.	46
2	Oescrete Mathematical Structure	Tremblay & Manohar	60
3	Introduction to Automata Theory , languages & Computat	John Hopcroft	25
4	Introduction to Theory of Computations	Sipser M.	45
5	Introduction to Theory of Computations	Putambekar	10
	Total Books :-		186
C	Microprocessor		
1	Microprocessor archtecture Programming & Application	Gaonkar Ramesh	85
2	8 bit Microprocessor	Vibhute / Borole	25
2	Digital Systems & Microprocessor	Douglas Hall	90
	Total Books :-		200
D	Data Communication		
1	Data & Computer Communication	Stallings William	68
2	Computer Network	Tenenbuam A. S.	73
3	TCP/IP Protocol Suit	Forouzan B. A.	35
	Total Books :-		176
E	Data Structures - II		
1	Data Structers & Program design in C	Robert Kruse	15
2	DAtaStructure Using C & C++	Langsman Y.	58
3	Data Structure & Algorithms	Aho Alfred V	12
4	Theory & Problems of Data Structures	Lipschutz	30
5	Data Structure & Algrithms Analysis	Mark Allah Weiss	0
6	Data Structers & Program design in C	Sahani Sartaj	9
7	Data Structers & Program design in C	Jindal R.	70
8	Data Structers & Program design in C	Radhakrishanan	12
	Total Books :-		206

Available Copy in the Library 2018-19

SE CSE Part - I (Strength 03 +)				
Sr. No	Subject Name	Author	Available Copy	Total Books
A	Applied Maths - I			
1	Engineering Maths - III	Kumbhojkar G. V.	60	
2	Appied Mathematics V-I & II	Warthikar P N	10	116
3	A Textbook of Applied Mathamatics	Bali N P / Saxena A	5	
4	Advanced Engg. Maths	Kreyzing	6	
5	Engigneering Mathematics* - III	Kumbojkar G. V.	35	
B	Descrete Mathematical Structure			
1	Descrete Mathematical Structure	Tremblay & Manohar	95	105
2	Descrete Mathematical	Liu	10	
3	Theory & Problems in Abstract algebra	Schaums outline Series	0	
C	Advanced C Concepts			
1	Let Us C	Kanetkar Y.	40	82
2	Pointers in C	Kanetkar Y.	12	
3	Data Structures	Langsman / Tenenbaum	30	
D	Digital Techniques			
1	Modern Digital Electronics	R P Jain	75	130
2	Digital Design	Morris mono	10	
3	Fundamentals of Digital logic design with VHDL	Brown S.	5	
4	Digital Design	Wakerly	40	
D	Computer Graphics			
1	Computer Graphics	Baker	15	105
2	Proceedure elements for computer graphics	Rogers D F	33	
3	Mathamatical Elements for computer graphics	Rogers Adam	42	
4	Principles of interactive computer graphics	Neoman	10	
5	Multmedia in practice	Jeffcoat J.	5	
E	Visual basic			
1	Complete reference visual basic 6.0	Jerke Noel	5	25
2	Mastering Visual basic	Petroustsos	10	

Brahmadevdada Mane Institute of Technology Solapur

Available Copy in the Library 2018-19

TE CSE Part - I (Strength :- 44)

Sr. No	Subject Name	Author	Available Copy	Total Books
A	**Operating System Concepts**			
1	Operating System Concepts	Galvin	50	75
2	Operating System with case studies in Unix Network & Win	Godbole	5	
3	Operting Systems : Internals & Design Principles	William Stallings	10	
B	**System Programming**			
1	System Programming and Operating Systems	Dhamdhere D M	58	64
2	System Programming	Donovan J. J.	6	
C	**Computer Networks**			
1	TCP/IP Protocol suite (IInd ed.)	Forozen B A	50	53
2	Networking : The Complete reference	Zacker C	3	
D	**Desing & Analysis of Algorithms**			
1	Fundamentals of Computer Algorithms	Sahani	54	72
2	Introduction to Algorithms	Cormen	7	
3	Fundamentals of Algorithms	Bratley / Brassrad	3	
4	Design & Analysis of Algorithms	Ullman Hopcroft	8	
E	**Computer Organization**			
1	Computer Organisation & Architecture	Patterson H	25	118
2	Advanced Computer Architecture	Hwang K	16	
3	Advanced Computer Architecture & Paraallel Processing	Hwang K	42	
4	Computer Architecture & Organization	Hays J. P.	30	
5	Designing for Performance	Stallings William	0	
6	Computer Organization	Zaky H.	5	
F	**Java Programming**			
1	Programming with Java with premire	Balagurusamy E	5	14
2	The Complete Reference Java - 2	Scheldt	9	

Brahmadevdada Mane Institute of Technology Solapur

Available Copy in the Library 2018-19

TE CSE Part - I (Strength :- 44)

Sr. No	Subject Name	Author	Available Copy	Total Books
A	Operating System Concepts			
1	Operating System Concepts	Galvin	52	75
2	Operating System with case studies in Unix Network & Win	Godbole	5	
3	Operting Systems : Internals & Design Principles	William Stallings	10	
B	System Programming			
1	System Programming and Operating Systems	Dhamdhere D M	58	64
2	System Programming	Donovan J. J.	6	
C	Computer Networks			
1	TCP/IP Protocol suite (IInd ed.)	Forozen B A	52	55
2	Networking : The Complete reference	Zacker C	3	
D	Desing & Analysis of Algorithms			
1	Fundamentals of Computer Algorithms	Sahani	54	72
2	Introduction to Algorithms	Cormen	7	
3	Fundamentals of Algorithms	Bratley / Brassrad	3	
4	Design & Analysis of Algorithms	Ullman Hopcroft	8	
E	Computer Organization			
1	Computer Organisation & Architecture	Patterson H	25	118
2	Advanced Computer Architecture	Hwang K	16	
3	Advanced Computer Architecture & Paraallel Processing	Hwang K	42	
4	Computer Architecture & Organization	Hays J. P.	30	
5	Designing for Performance	Stallings William	0	
6	Computer Organization	Zaky H.	5	
F	Java Programming			
1	Programming with Java with premire	Balagurusamy E	5	14
2	The Complete Reference Java - 2	Scheldt	9	

BE- CSE Part - I (Strength :- 53) Available Copy in the Library 2018-19				
Sr. No	Subject Name	Author	Available Copy	Total Books
A	**Advanced computer architecture**			
1	Computer architecture	Patterson / Hennessy	25	91
2	Advanced computer architecture	Hwang Kai	16	
3	Advanced computer architecture & parallel precessing	Hwang Kai	39	
4	Computer organisation	Zaky Hamcher (Ref.)	11	
B	**Distributed systems**			
1	Distributed operating systems	Sinha	65	91
2	Distributed systems	Tanenbaum (Ref.)	26	
C	**Modern Data Base System**			
1	Database system concepts	Sudershan / Korth	40	45
2	Database system concepts	Navathe Elmsari	5	
D	**Object Modeling & Design (Elective)**			
1	The unified modeling language user guide	Rambaugh / Booch	35	69
2	The unified modeling language with UML	Rambaugh / Booch	34	
E	**Software Testing & Quality Assurance**			
1	Software Testing & Quality Assurance	Naik Sagar / Tripathi Piyu	5	5
2	Software Metrix	Norman Fenton	0	
3	Software Testing - A Practical Approach	Chopra Rajiv	0	
F	**Python (Lab - II)**			
1	Python	Beazley D.	5	15
2	Python	NPTEL Video Lectures	5	
3	Python	Ron Patton	5	

CSE Dept Library Records

Sr No	Acc No	Name of Book / Author	Author	Publication	Name of Staff	Date of Issue	Date of Received	Signature	BK Sign
1	013861	Data Structures Using C	Tenenbaum	Pearson	Kabe J.P.	29/2/12	22/3/12		
2	005.74	Database Sys. Concepts	Abraham	Hill	Bahoorte S.S.	26/2/12	26/3/12		
3	005.1	Software Engg.	Roger	Alternate	Asabe J.P.	13/10/11	20/10/11		
4	005.769	VB	Petroutsos	SIBPB	Bhuse S.S.	10/10/11	31/10/12		
5	13895	Automata Languages	Mathuria	Pearson	Valsang A.B.	23/11/11	24/3/12		
6	13898	8086 Microprocessor	Goankar		Valsang A.B.	23/1/12	23/10/12		
7	14034	JSP 2.0	Phil Hanna	Mc Graw	Jagtap R.S.	16/1/12	16/01/12		
8	18064	Advanced Java	Rajendra Sakarkar, Sanjay Shirsat, P. Radha Krishna	Acute	Potrzebowski V.	24/1/12	16/05/12		
9	013761	OOP through Java		University Press	Potrzebowski V.	24/1/12	17/05/12		
10	Q13866	Computer Network	Tanenbaum	Pearson	Pathrose A.A.	30/1/12			
11	005.13/RAV 14041	Programming with C++	Ravichandran	Tata	Kaladagi J.M.	14/3/12	16/8/12		
12	13767	Compilers	AHOLMAN	Person	Kulkarni S.G.	11/4/12	25/02/13		
13	13246	Database System	ASHKS	Hill	Kulkarni S.G.	11/4/12	25/02/13		
14	13895	Data structure	Tenenbaum	Phi	Kaladagi I M	4/6/12	6/05/12		
15	13971	DBMS	Tremblay	McGraw	Valsang A.B.	05/6/12	7/07/12		
16	13808	Core java	manohar		Shimpi A.S.	12/07/12	28/2/13		
17	13616	OOP in C++	Gary Cornell	Pearson	Kapse H.N.	21/07/12	21/9/15		
18	100024, 11138, 11103, 6608, 3128 CDS		Robert Lafore	SAMS	KapseHN.	21/07/12	21/9/15		
19	13728	Operating system concept	Galvin	WILEY	Dodmise U.S.	30/8/12			
20	13845	Software engineering	Summerik	Person	Kapse H.N.	22/11/2012	22/11/2012		
21	13936	TCP/IP protocol Suit	Forouzan	Tata Mcs	Kaladagi I M	1/1/2013	7/1/2013		
22	13877	The C pgmming lang	Dennis Ritchie	PHI	Kaladagi I M	3/1/2013	7/1/2013		
23	13803	Core java	Mary Hall		Shimpi		28/2/13		
24	13958	The Complete Reference (Java)	Richard	Patterson	Patankar R.A.	26/03/13	28/3/13		
25	13746	Database System Concept	Abraham		Kapse H.N.	17/4/13	4/7/14		
26	13723	C++	Kavitkar	BPB Pub.	Pawar S.B.	21/10/13			
					S.T. Thakur	14/11/13			

2017-18.

Sem-First

1.	13971	Discrete Mathematical Structure	Trembley/ Manohar	MGH	Sayali Zalte	10 Sept 2017	14 Sept 2017	[signature]	[signature]
2.	13981	Data communication & networking	Fourozan	TMG	Safiya patel	12. Oct 2017	20 Oct 2017	[signature]	[signature]
3.	13808	Core JAVA -II advanced Features	Cornell	PHI	Swati S. Gali	03-Nov-2017	08-Nov-2017	[signature]	[signature]

Sem-second:

1.	13739	Compiler construction	Dhandhare	MM	Pandeshi S.A	4 March 18	10 april 18	[signature]	[signature]
2.	13744	Software engg. A practioners Appch	Pressman	MGH	Sabane S.B	10 March 18	13 March 18	[signature]	[signature]
3)	13867	ASP 3.5	Walther	PHI	Patil Radhika B	13 march 18	15 march 18	[signature]	[signature]
4)	13727	Understanding pointer in C	Kanetkar	BPB	Kanshetti Archana	22 march 18	28 march 18	[signature]	[signature]

A.Y. 2019-20

Sr.No	Acc. No	Book name	Author	Pub.
1)	13876	C Programming	ER | RIT	PHI
2)	14003	Java 2	SCH	TMH
3)	13917	visual Basic 6	PET	WILEY
4)	14008	Modern Digital Electronics	R.P. Jain.	Mcgraw Hill

Student Name	issue date	Return date	Sign	Etc Sign
Alfa Galate BE(CSE)	23-8-19	25	Alfa	
Alfa Galate BE(CSE)	23-8-19	28-8-19	Alfa	
Alfa Galate BE(CSE)	23-8-19	28-8-19	Alfa	
S.R. Dhanke	S.R. Dhanke	23/9/19	S.R. Dhanke	

Brahmdevdada Mane Institute of Technology, Solapur

E books Of CSE

Class	Sr. No.	Title	Author	Publications	Edition
SE CSE	1	Introduction to C++ and Computer Graphics	C. Pozrikids	Springer	2nd
	2	Introduction to Computer Graphics Using Java 2D and 3D	Frank Klawonn,	Springer	2nd
	3	Programming Language	Denis Ritche	Prentice Hall Software series	2nd
	4	Discrete Mathematics for Computing	Peter Grossman	PALGRAVE MACMILLAN	2nd
	5	Foundation of Switching theory & logic design	A. K. Singh	New age Publishers	2nd
	6	Fundamentals of Computer Organization and Design	Sivarama P. Dandamudi	Springer	2nd
	7	Introduction to Logic Design by Alan Marcowitz	Alan B. Marcovitz	Mc-Graw hills publication	3rd
	8	Beginning Visual Basic by Theoron Willis	Thearon Willis ,Bryan Newsome	Wiley Publishing, Inc.	2nd
	9	Mastering_Microsoft_Visual_Basic	Evangelos Petroutsos	Wiley Publishing, Inc.	2nd
	10	Visual_Basic Programmer Reference Rod Stephans	Rod Stephens	Wiley Publishing, Inc.	2nd
	11	Computer Networks by-ANDREW S. TANENBAUM	ANDREW S. TANENBAUM	Prentice Hall PTR	4th
	12	Data And Computer Communicationsby William Stallings	William Stallings		5th
	13	C plus plus - Plus Data Structures 3rd Edition	Dale Nell B.	Jones and Bartlett Publishers	3rd
	14	C++ Programming Language Special(Strostroup)	Bjarne Stroustrup	Library of Congress CataloginginPublication	3rd
	15	Object-Oriented Programming In C++ (4th Edition) by Robert Lafore	Robert Lafore	Sams Publishing	4th
	16	Waite Group - Object-Oriented Programming In C++	[Macmillan, Robert Lafore]	Macmillan Computer Publishing	2nd
	17	An Introduction to the Theory of Formal Languages and Automata	Willem J.M. Levelt	John Benjamins Publishing Company	2nd
	18	Digital Electronics Principles Devices and Applications	Anil K. Maini	John Wiley & Sons, Ltd	
	19	Microprocessor Architectures			

Kai. Amdar Brahmdevdada Mane Shikshan Va Samajik Prathishthan, Belati Sanchalit
BRAHMDEVDADA MANE INSTITUTE OF TECHNOLOGY, SOLAPUR
Solapur-Mangalvedha-Kolhapur Highway, Belati - 413 002, Tal. North Solapur,
Dist. Solapur (Maharashtra). Phone: (0217) 2283842, 2283843 Fax: (0217) 2283466
Website: www.bmssp.org/bmit Email: bmit@bmssp.org, principalbmit@bmssp.org
(Approved by AICTE, New Delhi and Govt. of Maharashtra affiliated to Solapur University, Solapur)
Department OF Computer Science & Engineering

List of E- Books

Staff Name- Prof. Bhuide S.S. Subjects- C, ICS, STQA,

Sr.No	Title	Author	Publication	Class
1.	Cryptography & NW security Prin & Pract	william stallings	Sixth edition	BE
2.	Cryptography & NW sec. Prin & Pract	William stalling (5th)		BE
3.	Cryptography & NW sec Prin & Pract	william stalling (4th)		BE
4.	Software Engg.	Roget Pressman 7th		BE
5.	Software Engineering 8th.	Sommewille	China Press Sommerville	BE
6.	S/W Testing & Quality. Assurance	Khitasagar Nai/Tripathy	wiley	BE
7.	SW Testing.	Anuradha Bhatia		BE
8.	C Language	Kernighan & Ritchie		FE

List of Videos/ PPT

Sr.No	Title	Total
1.	Information & Cyber sec. 05 (PPT)	05/20
2.	Software Testing & Quality Assurance (PPT 08/ Videos 07)	05/05
3.	C Programming video (20)/ PPT (10)	20/10

Provide

BRAHMDEVDADA MANE INSTITUTE OF TECHNOLOGY, SOLAPUR		
Computer Science and Engineering		
NPTEL Video Lectures		
Sr. No.	Subject	Volume
1	Cloud Computing	27
2	Operating Systing	3
3	Big Data	3
4	JAVA	1
5	Digital Techniques	4
6	Network Security	5
7	Buffer Catche	2
8	Computer Algorithms	1
Total : -		46
Elelctronics & Telecommunication Engineering		
Sr. No.	Subject	Volume
1	Computer Communication Network	6
2	Digital Techniques	1
3	E - CAD	9
4	Optical Fiber Communication	3
5	Basic Elctronics	6
6	Broadband Communication	5
7	Microcontroller	5
8	Digital Circuits	5
9	Software Project Management	1
10	Signal and Systems	4
Total : -		45



Brahmdevdada Mane Institute Of Technology, Solapur

Training & Placement Cell

List of Memorandum Of understanding (MoU)

Sr. No.	Name of Organization	Period (InYears)	Date of registration	Core Area
1	SEED InfoTech Ltd, Pune	2	2/6/2012	Soft Skills, Aptitude , Industrial training
2	Center For Development of Advanced Computing, Pune	3	7/17/2012	Technical Training
3	NIIT Ltd, Pune	Life time	8/24/2012	Java
4	Prolific System Technology	2	10/16/2012	Automation training, internship
5	CAD-CAM Mantra, Pune	1	1/31/2013	CAD/CAM
6	MPTA- Multi Disciplinary Professional Training Academy	Life time	6/3/2013	Student Training & Internship
7	Siddhanath Sugar Mills, Solapur	5	1/7/2014	BE-Project & Industry Visit
8	Solapur Zilla Yantramagh Dharak Sangh, Solapur	5	2/9/2014	Projects &Placement activity
9	Kancheshwar Sugar Ltd,Osmanabad	5	7/7/2014	BE-Project & Industry Visit
10	Neory Institute, Solapur	2	8/8/2014	For Student training & Internship
11	Ampro Automation Solutions Pvt Ltd, Pune	2	3/2/2015	For Internships
12	Vernier Design Solutions Pvt Ltd, Pune	3	4/18/2015	For Placement, Expert sessions
13	Dalit Mitra Kadam Guruji Science College, Mangalwedha	5	5/3/2015	Research & Development/ Project
14	Akash Fabrications, Solapur	5	6/27/2015	For Placement & internships
15	Technical University IASI, Romania	Life time	7/7/2015	Student/Staff Exchange Program
16	Tech Star IT Solutions ,Pune	3	9/18/2015	Training & Placement
17	NORD Drive Systems Pvt Ltd, Pune	5	2/25/2019	For Placement & Internships
18	Tefaboo Product Pvt Ltd, Bangalore	2	9/20/2019	For Placement & Internships

Sr. No.	Name of Organization	Period (InYears)	Date of registration	Core Area
19	Bhabha Automic Research Center (BARC), Mumbai	Life time	11/6/2019	R & D,Technical guidance, consultancy,training
20	Red Hat India Pvt Ltd, Mumbai	2	11/15/2019	For Placement & Internships, Lab development
21	Steel Life Kitchens & Rails Pvt Ltd	2	12/9/2019	Industrial Training , Projects, internship,placements
22	K.P. Engineering	2	12/9/2019	Industrial visits, projects
23	V2 Electricals Pvt Ltd, Pune	2	2/20/2020	For Placement & Internships
24	Earth Solutions Pvt Ltd, Pune	5	7/12/2020	For Placement & Internships
25	Unity Group, Pune	2	8/12/2020	For Placement & Internships
26	Jagnnath Kore (freelancer IPR)	5	8/17/2020	IPR, R &D
27	Nwebzz Technologies, Solapur	2	12/17/2020	For Placement & Internships
28	Newsoft Solutions, Solapur	2	12/17/2020	For Placement & Internships
29	Globallianz, Pune	2	2/15/2021	For Placement & Internships
30	Optiquall Solutions, Pune	1	2/18/2021	For Placement & projects
31	Asian Academy of Professional Training Pvt Ltd, Pune	2	2/25/2021	Industrial trainings, placements
32	MACCIA	Life time	3/24/2021	Industrial Training , internship, placement
33	La Lusso Bespoke Pvt Ltd, Pune	3	5/1/2021	For Placement & Internships
34	Spartan Technologies	5	8/25/2021	Industrial visit, internship
35	Testbook Edu Solutions Pvt Ltd	1	9/3/2021	Industrial Training , internship, placement
36	Sunshine Powertronics Pvt Ltd, Pune	5	10/3/2021	For Placement & Internships
37	Stackzeal Pvt Ltd	3	10/18/2021	Placement/internship opportunities through high end portal
38	Zaphire Information Technology & Services Pvt Ltd	2	1/27/2022	for placement & training
39	Monsterindia	2	1/27/2022	virtual career fairs, webinars, internship, live projects, placement opportunities

Sr. No.	Name of Organization	Period (InYears)	Date of registration	Core Area
40	Ekeeda Pvt Ltd	2	4/30/2022	online learning resources
41	Skill Academy	1	6/1/2022	Industrial Training

Brahmdevdada Mane Institute Of Technology, Solapur

Training & Placement Cell

List of Memorandum Of understanding (MoU)

Sr.	Name of Organization	Period	Date of	Core Area
1	NORD Drive Systems Pvt Ltd, Pune	5	2/25/2019	For Placement & Internships
2	Tefaboo Product Pvt Ltd, Bangalore	2	9/20/2019	For Placement & Internships
3	Bhabha Automic Research Center (BARC), Mumbai	Life time	11/6/2019	R & D,Technical guidance,
4	Red Hat India Pvt Ltd, Mumbai	2	11/15/2019	For Placement & Internships, Lab
5	Steel Life Kitchens & Rails Pvt Ltd	2	12/9/2019	Industrial Training , Projects,
6	K.P. Engineering	2	12/9/2019	Industrial visits, projects
7	V2 Electricals Pvt Ltd, Pune	2	2/20/2020	For Placement & Internships
8	Earth Solutions Pvt Ltd, Pune	5	7/12/2020	For Placement & Internships
9	Unity Group, Pune	2	8/12/2020	For Placement & Internships
10	Jagnnath Kore (freelancer IPR)	5	8/17/2020	IPR, R &D
11	Nwebzz Technologies, Solapur	2	12/17/2020	For Placement & Internships
12	Newsoft Solutions, Solapur	2	12/17/2020	For Placement & Internships

Brahmdevdada Mane Institute Of Technology, Solapur

Training & Placement Cell

List of Memorandum Of understanding (MoU)

Sr. No.	Name of Organization	Period (InYears)	Date of registration	Core Area
1	NORD Drive Systems Pvt Ltd, Pune	5	2/25/2019	For Placement & Internships
2	Tefaboo Product Pvt Ltd, Bangalore	2	9/20/2019	For Placement & Internships
3	Bhabha Automic Research Center (BARC), Mumbai	Life time	11/6/2019	R & D,Technical guidance, consultancy,training
4	Red Hat India Pvt Ltd, Mumbai	2	11/15/2019	For Placement & Internships, Lab development
5	Steel Life Kitchens & Rails Pvt Ltd	2	12/9/2019	Industrial Training , Projects, internship,placements
6	K.P. Engineering	2	12/9/2019	Industrial visits, projects
7	V2 Electricals Pvt Ltd, Pune	2	2/20/2020	For Placement & Internships
8	Earth Solutions Pvt Ltd, Pune	5	7/12/2020	For Placement & Internships
9	Unity Group, Pune	2	8/12/2020	For Placement & Internships
10	Jagnnath Kore (freelancer IPR)	5	8/17/2020	IPR, R &D
11	Nwebzz Technologies, Solapur	2	12/17/2020	For Placement & Internships
12	Newsoft Solutions, Solapur	2	12/17/2020	For Placement & Internships

Kai. AmdarBrahmdevdada Mane ShikshanVaSamajikPrathishthan, BelatiSanchalit
BRAHMDEVDADA MANE INSTITUTE OF TECHNOLOGY, SOLAPUR
Solapur-Mangalwedha-Kolhapur Highway, Belati - 413 002, Tal. North Solapur,
Dist. Solapur (Maharashtra). Phone: (0217) 2283842, 2283843 Fax: (0217) 2283466
Website: www.bmssp.org/bmit Email: bmit@bmssp.org,principal_bmit@bmssp.org
(Approved by AICTE, New Delhi and Govt. of Maharashtra affiliated to SolapurUniversity, Solapur)

Date: 25/10/2017

NOTICE

All the students are informed that, the remedial classes for Applied Mathematics-I(M3) is organized for one week starting from 1/11/2017.

Daily class of two hours will be conducted from morning 11:30 to 01:00. Those who are interested for same should enroll their names to Subject in-charge Prof. T. D. Pawar as soon as possible.

H.O.D.
Department of CSE

Brahmdevdada Mane Institute of Technology, Solapur.

Department of Computer Science and Engineering

A. Methodologies to support weak students and encourage bright students (WRT A.Y. 2017-18):

CSE Department identifies weak and bright students on basis of last semester results. The technique to identify weak and bright students is as follows-

1. Criteria for Bright future: Cleared in all subjects with 1st class.
2. Criteria for weak students: Students with 3 ATKT and scoring percentage less than 60%.

After identifying weak students following actions are suggested.

Sr. No.	% of weak students in class	Suggested actions
1	0-30%	Separate guidance on concepts given
2	31-60%	Slow teaching with 20% extra classes (other than university prescribed) to cover syllabus.
3	Above 60%	Slow teaching with 40% extra classes (other than university prescribed) to cover syllabus.
4	For failed and YD students	Remedial Classes are taken

HOD CSE

Brahmdevdada Mane Institute of Technology, Solapur.

Department of Computer Science and Engineering

Applied Mathematics- II (A. Y. 2017-18)

Remedial Classes for Interested failed students (SE CSE)

Roll no.	Name of Students	01/11	02/11	03/11	06/11	07/11	08/11	09/11	10/11
1	Kalyani Juned	P	P	T	A	A	A	P	P
2	Bagwan Soheb	P	P	P	P	P	P	P	P
3	Sonawane Pooja	P	P	P	P	P	P	P	P
4	Rangdal Mrunal	P	P	P	P	P	P	P	P
5	Adam Pratima	P	P	P	P	P	P	P	P
6	Jagtap Yogita	P	P	P	P	P	P	P	P
7	Mahalaxmi Yanganti	P	A	P	P	P	P	P	P
8	Mane Sarita	P	P	P	P	P	P	P	A
9	Kadhechur Saniya	P	P	P	P	P	P	P	P
10	Waghe Pratiksha	P	P	P	P	P	P	P	P
11	Jamdade Pathibha	P	P	P	P	P	P	P	P
12	Jadhav Vaishnavi	P	P	P	P	P	P	P	P
13	Halamalli Supriya	P	P	P	P	P	P	P	P
14	Bagban Saniya	P	P	P	P	P	P	P	P

Prof. T. D. Pawar
Subject Incharge

Kai. AmdarBrahmdevdada Mane ShikshanVaSamajikPrathishthan, BelatiSanchalit
BRAHMDEVDADA MANE INSTITUTE OF TECHNOLOGY, SOLAPUR
Solapur-Mangalwedha-Kolhapur Highway, Belati - 413 002, Tal. North Solapur,
Dist. Solapur (Maharashtra). Phone: (0217) 2283842, 2283843 Fax: (0217) 2283466
Website: www.bmitsolapur.org **Email:** bmit@bmssp.org
(Approved by AICTE, New Delhi and Govt. of Maharashtra affiliated to SolapurUniversity, Solapur)

Date: 22/03/2018

NOTICE

All the students are informed that, the **remedial classes for Applied Mathematics-I(M3)** is organized for one week starting from 22/03/2018.

Daily class of two hours will be conducted from morning 1:00 to 3:00. Those who are interested for same should enroll their names to Subject in-charge **Prof. C.S.Pimpale** as soon as possible.

Prof.A.N.Khan

H.O.D. CSE

Brahmdevdada Mane Institute of Technology, Solapur.

Department of Computer Science and Engineering

A. Methodologies to support weak students and encourage bright students (WRT A.Y. 2017-18):

CSE Department identifies weak and bright students on basis of last semester results.

- The technique to identify weak and bright students is as follows-

1. Criteria for Bright future: Cleared in all subjects with 1st class.
2. Criteria for weak students: Students with 3 ATKT and scoring percentage less than 60%.

After identifying weak students following actions are suggested.

Sr. No.	% of weak students in class	Suggested actions
1	0-30%	Separate guidance on concepts given
2	31-60%	Slow teaching with 20% extra classes (other than university prescribed) to cover syllabus.
3	Above 60%	Slow teaching with 40% extra classes (other than university prescribed) to cover syllabus.
4	For failed and YD students	Remedial Classes are taken

HOD CSE

Kai. AmdarBrahmdevdada Mane ShikshanVaSamajikPrathishthan, BelatiSanchalit
BRAHMDEVDADA MANE INSTITUTE OF TECHNOLOGY, SOLAPUR
Solapur-Mangalwedha-Kolhapur Highway, Belati - 413 002, Tal. North Solapur,
Dist. Solapur (Maharashtra). Phone: (0217) 2283842, 2283843 Fax: (0217) 2283466
Website: www.bmitsolapur.org **Email:** bmit@bmssp.org
(Approved by AICTE, New Delhi and Govt. of Maharashtra affiliated to SolapurUniversity, Solapur)

Date: 22/03/2018

NOTICE

All the students are informed that, the remedial classes for Applied Mathematics-I(M3) is organized for one week starting from 22/03/2018.

Daily class of two hours will be conducted from morning 1:00 to 3:00. Those who are interested for same should enroll their names to Subject in-charge Prof. C.S.Pimpale as soon as possible.

Prof.A.N.Khan

H.O.D. CSE

Brahmdevdada Mane Institute of Technology, Solapur.

Department of Computer Science and Engineering

Applied Mathematics- II (A. Y. 2017-18)

Remedial Classes for Interested failed students (SE CSE)

Roll no.	Name of Students	01/11	02/11	03/11	06/11	07/11	08/11	09/11	10/11
1	Kalyani Juned	P	P	T	A	P	A	P	P
2	Bagwan Soheb	P	P	P	P	P	P	P	P
3	Sonawane Pooja	P	P	P	P	P	P	P	P
4	Rangdal Mrunal	P	P	P	P	P	P	P	P
5	Adam Pratima	P	P	P	P	P	P	P	P
6	Jagtap Yogita	P	P	P	P	P	P	P	P
7	Mahalaxmi Yanganti	P	A	P	P	P	P	P	P
8	Mane Sarita	P	P	P	P	P	P	P	A
9	Kadhechur Saniya	P	P	P	P	P	P	P	P
10	Waghe Pratiksha	P	P	P	P	P	P	P	P
11	Jamdade Pathibha	P	P	P	P	P	P	P	P
12	Jadhav Vaishnavi	P	P	P	P	P	P	P	P
13	Halamalli Supriya	P	P	P	P	P	P	P	P
14	Bagban Saniya	P	P	P	P	P	P	P	P

Prof. T. D. Pawar
Subject Incharge

Brahmdevdada Mane Institute Of Technology, Solapur

Training Programs conducted in Academic Year 2018 To 2023

Sr. No.	Name of Program	Name of Institute / Expert	Year & Branch	Start Date
1	Aptitude training session	Mrs. Anuja Modak Akshay khandekar Professional Edutech Saneer Kitttur Sneha waghatkar	2018-19 (All TE)	19-03-2018
2	Aptitude training program for TCS Capus drive preparation	Mrs. Anuja Modak	2019-20(AII BE)	30-07-2019
3	Free Aptitude training program	Mrs. Anuja Modak	2021-22(All TE)	08-04-2022
4	She Arise 2.0 Capgemini CSR Training	Centum Foundation Delhi	2022-23 (BE ALL) (Female)	10-Apr-23
5	Campus Corporate Training	LeadSoft Solution Usmanabad	2022-23(TY All)	20th Feb 2023

Kai. Amdar Brahmdevdada Mane Shikshan Va Samajik Pratishthan, Belati Sanchalit

Brahmdevdada Mane Institute of Technology, Solapur

Post Box No. 224, Solapur-Mangalwedha-Kolhapur State Highway, Belati-413 002,
Tal. North Solapur, Dist. Solapur. Phone : (0217) 2283842 / 43, Fax : (0217) 2283466.
• Website : www.bmssp.org/bmit • E-mail : bmit@bmssp.org
(Approved by AICTE, New Delhi, Govt. of Maharashtra and Affiliated to Solapur University, Solapur)

Ref. No. BMIT/18-19/103 Date : 15 / 09 /2018

To,
Mrs. Anuja Modak,
Aptitude Trainer,
Solapur.

Sub: - Aptitude Training sessions for third year students on clock hour basis with terms and conditions.

Reference: Your revised quotation dated 9th Sept 2018.

Respected Madam,

With reference to above subject and reference, we are pleased to give you the order of aptitude training sessions for third year students at **Brahmdevdada Mane Institute of Technology, Solapur.**

It will be confirmed on following **terms and conditions.**

1) The total number of students will be approximately 120. There are two sessions of 2 hours each, on every Tuesday and Thursday (excluding holidays).
The training schedule will be as follows.
Batch 1: TE (EXTC) & TE (CSE)
Batch 2: TE (MECH) & TE (ELECT)

Sr.No.	Day	Batch	Timing
1)	Tuesday	Batch 1	From 10:25 am to 12:15 pm
2)	Tuesday	Batch 2	From 1:00 pm to 2:45 pm
3)	Thursday	Batch 1	From 10:25 am to 12:15 pm
4)	Thursday	Batch 2	From 1:00 pm to 2:45 pm

2) **Charges:** Rs. 800/- per hour.
3) **Payment**: The payment will be raised on monthly basis.
4) The continuation of this work order depends upon the feedback of third year students after two sessions.
5) The content of training may be modified considering the need of the students during training period.
You are requested to give the confirmation on this so that, we can proceed further.

Note:- You are requested to sign this copy mentioning you are accepting all the terms & send the same copy to us.

Thanking You.

Your's faithfully,

Recieved & accepted.
Anuja Modak
18/09/2018.

Brahmdevdada Mane Institute of Tech. Belati Tal. N. Solapur

O C
RP.

(Prof. Rahul Mane)
Campus Director
BMSSP, Belati Solapur

Scanned with OKEN Scanner

CSE

Brahmdevdada Mane Institute Of Technology, Solapur
Training & Placement Department
Attendance Sheet

Name of Activity: Aptitude training.

Name of the Speaker : _____ Contact No. _____

Topic : _____

Date & time: 19/3/18 (Afternoon session) 13 To 6.30 P.M.

Sr. No.	Name of Student	Class & Dept	Sign. Of student
1	Pathan R.J	TE-CSE	Riyaj
2	Karande A.P.	—"—	Akshay
3	Gundeli R.V	—"—	Rajesh
4	Bollu Y.N	—"—	Bollu
5	Dhotri Madhuri S.	—"—	Madhuri
6	Pawar Ruchita P.	—"—	Ruchita
7	Sachdev Jayshri	—"—	S.Jayshri
8	Sager Tejsweta	—"—	Tej.S.
9	Mulla Tanveer	—"—	Tanveer.M
10	Pooja R. Godse	TE-CSE	Godse
11	Vrushali D. Shinde	—"—	Shinde
12	Sandhya S. Mukare	TE-CSE	[illegible]
13	Akanksha B. Lull	TE-CSE	[illegible]
14	Balwanteao A.A	—"—	Akshi.B
15	Shinde P.D	—"—	Shinde
16	Shaikh A.C.	—"—	Ajhy
17	Goli Shreyasi	—"—	Goli
18	Prajwala Patil	—"—	Patil.P.B
19	Namrata Rakshe	—"—	N.V.Rakshe
20	Shelke Snehal	—"—	Shelke
21	Salgar poonam	—"—	Salgar
22			
23			
24			
25			
26			
27			
28			
29			
30			
31			
32			
33			
34			
35			

Signature of Speaker/Coordinator [signature]

Contents covered _____

C.S.E. [illegible] 22 23 34, 35, 36, 37, 39

Scanned with OKEN Scanner

CSE

Brahmdevdada Mane Institute Of Technology, Solapur
Training & Placement Department
Attendance Sheet

Name of Activity: Aptitude training.

Name of the Speaker : Akshay Khandekar. Contact No. _____

Topic : _____

Date & time: 16/3/18 (9.30 To 12.30 Morning session)

Sr. No.	Name of Student	Class & Dept	Sign. Of student
1	Pyare J.A	TE-CSE	
2	Shaikh Asfiya	TE-CSE	
3	Goli Shreyasi	TE-CSE	
4	Kadam Dhanshri	TE-CSE	
5	Aishwarya V. Dudam	TE-CSE	
6	Nilgar Pooja R.	TE-CSE	
7	Shelke Snehal S	〃	
8	Salgar Poonam.B.	〃	
9	Shaikh Shirin Ab.	〃	
10	Jay Ghagtage	〃	
11	Akshay Kamble	〃	
12	Sucharita Reddi	〃	
13	Asif Tamboli	〃	
14	Pawar G.N.	〃	
15	Sajjan A.D.	〃	
16	Yemul Pavithramesh Anand	TE-CSE	
17	Ande Shivtej Ramesh	TE-CSE	
18	Byndeli Rajesh Venkatesh	TE-CSE	
19	Gham Shitej Shrikant	TE-CSE	
20	Bollu Yogeshwar N	〃	
21	Raghesh Jaklal	〃	
22	Gaikwad Sumanth A.	TE-CSE	
23	Pathan Riyaj.I	TE-CSE	
24	Bhandare Swapnil	TE-CSE	
25	Rote Malik D.	TE-CSE	
26	Madhuri Dhobi	〃	
27	Swapnali Pothanavru	〃	
28	Tanveer Mulla	〃	
29	Tayshi C. Sachdev	〃	
30	Rishita Pawar	〃	
31	Tejaswita Sagar	〃	
32	Balwante Ao A.A	〃	
33	Shinde P. D	〃	
34	Rakshe Namrata	TE-CSE	
35	Patil. Prajwala. R	TE-CSE	

Signature of Speaker/Coordinator

Contents covered

_____

_____

_____

Scanned with OKEN Scanner

Brahmdevdada Mane Institute Of Technology, Solapur
Training & Placement Department
Attendance Sheet

Name of Activity: National level - Fresher Employability Test (FET)
Name of the Speaker: Company Profound Edutech Contact No. _____
Topic : —
Date & time: 14th march 2018

Sr. No.	Name of Student	Class & Dept	Sign. Of student
1)	Gosavi Vivek V.	BE CSE	[signature]
2)	Vyavhare Pravin R	BE- CSE	[signature]
3)	Joshi Vyankatesh V	BE-CSE	[signature]
4)	Deshmukhe Sudarshan D.	BE-CSE	[signature]
5)	Admane Prasad Madan	BE-CSE	[signature]
6)	Mahindrakar Komal Dipak	BE-CSE	Komal
7)	Mali Shital Nandkumar	BE-CSE	[signature]
8)	Radhika Shivaji Magar	BE-CSE	RSMagar
9)	Bilkis Makbool Jamadar	BE-CSE	B.Jamadar
10)	Pooja Mallikarjun Ghiware	BE-CSE	[signature]
11)	Uzma. U. Shaikh.	BE-CSE.	UZMA
12)	Swati S. Gali	BE-CSE	Swati.
13)	Aboli Vasant Pawar	BE-CSE	APawar
14)	Archana Basavraj Kanshetti	BE-CSE	Archanak.
15)	Rajeshri Laxman Bhandekar	BE-CSE	Bhandekar
16)	Sultanpure Vidya B.	BE-CSE	Sultanpure.
17)	Sathe Pranati. M.	BE-CSE	Sathe
18)	Nara Priyanka Anand	BE-CSE	[signature]
19)	Yeldi. Nikita.	BE-CSE	[signature]
20)	Aken Divyanjali S.	BE-CSE	Divya. S. Aken
21)	Ghadage, Diksha D	BE-ENTC	Dahadage
22)	Gumma Rachana R.	BE-ENTC	RGumma
23)	Jadhav Shital S.	BE-ENTC	[signature]
24)	Gund Pravinkumar Vilas	BE-ENTC	GundPV
25)	Mane Vishal Sudhir	BE-ENTC	Vishal
26)	Survase R.D.	-//-	[signature]
27)	Dhore K. B.	BE EXTC	[signature]
28)	Jadhav P.J	-//-	Rajivas
29)	Mali Mahesh A	BE ENTC	Mali
30)	P. Sikhyade	-//-	Sikhyade
31)	Choudhari S.A	-//-	[signature]
32)	Raut A.P	-//-	[signature]
33)	Magar R.R	-//-	[signature]
34)	Ghode S.S.	-//-	Ghode.
35)	Ganechari J.M	BE-ENTC	Smita

Signature of Speaker/Coordinator

Contents covered

Scanned with OKEN Scanner

Brahmdevdada Mane Institute Of Technology, Solapur
Training & Placement Department
Attendance Sheet

Name of Activity: Aptitude training.
Name of the Speaker : Sneha Waghatkar Contact No. 9096442421
Topic : Para jumbles, Content Clues, Ordering sequence
Date & time: 13/3/2018 (Afternoon session - 1.30 to 4.50)

Sr. No.	Name of Student	Class & Dept	Sign. Of student
1	Gaikwad Samarth A.	TE-CSE	Gaikwad SA.
2.	Pawar G. N.	TE-CSE	Gpawar
3.	Sajjan A. D.	TE-CSE.	A Sajjan
4.	Rote M. D.	TE-CSE	[illegible]
5	Patham R. I	TE-CSE	[illegible]
6	Bollu Y N	—"—	[illegible]
7	Gundeli R V	—"—	[illegible]
8	Ande S. R	—"—	S.R. Ande
9	Yemul P A	—"—	[illegible]
10	Kale Shubhangi P	TE-CSE	[illegible]
11	Kore parwati C	TE-CSE	[illegible]
12	Goli Shreyasi. G.	TE-CSE	[illegible]
13	Kadam Dhanshri. D	TE-CSE	Kadam
14	Shelke Snehal S	TE-CSE	Shelke
15	Shaikh Astiya C	TE-CSE	[illegible]
16	Pyare Javeriya A	TE-CSE	[illegible]
17	Salgar poonam B	—"—	Salgar
18	Patil. Prajwala. R	—"—	Patil. P.R
19	Rakshe Namrata V.	TE-CSE	N.V. Rakshe.
20	Nilgar Pooja R.	TE-CSE	[illegible]
21	Balwantrao Aarti. A	TE-CSE	[illegible]
22	Shinde P. D.	TE-CSE	Shinde.
23	Jayshri C. Sachdev	—"—	JCsachdev
24	Tanveer Ab. Mulla	—"—	TMulla
25	Madhuri Dhotri	—"—	Mdhotri
26	Swapnali Potenavru	—"—	Spotenavru
27	Pooja Godse	TE-CSE	Godse.
28	Vrushali D. Shinde	TE-CSE	Shinde
29	Sandhya S Mukare	TE-CSE	[illegible]
30	Akanksha. B. Lull	TE-CSE	[illegible]
31	Meenaz M. Kalyani	TE-CSE	Meenaz
32	Ashwini Nakod	TE-CSE	Ashwini
33	Almas Navidgi	TE-CSE	Almas
39	Karande A. P.	TE-CSE	[illegible]
40	Supriya Gire	TE-CSE	[illegible]

Signature of Speaker/Coordinator [signature]

Contents covered

Scanned with OKEN Scanner

CSE

Brahmdevdada Mane Institute Of Technology, Solapur
Training & Placement Department
Attendance Sheet

Name of Activity: Aptitude training

Name of the Speaker : Akshay Khandekar Contact No. _____

Topic : Brain logic

Date & time: 12/3/2018

Sr. No.	Name of Student	Class & Dept	Sign. Of student
1.	Akanksha . B. [illegible]	TE - CSE	[illegible]
2	Meenaz M. Kalyani	TE - CSE	Meenaj
3	Sandhya S. Mukare	TE - CSE	[illegible]
4.	Pooja R. Godse	TE - CSE	Godse
5	Vrushali D. Shinde	TE - CSE	Shinde
6.	Shinde P. D.	TE - CSE	Shinde
7.	Balwantrao A. A	TE - CSE	[illegible]
8	Rakshe N. V	TE - CSE	N.V. Rakshe
9	Patil P. R	TE - CSE	Patil P.R
10	Pyare J.A	TE - CSE	[illegible]
11	Shaikh A. C.	—"—	Ashay
12	Ashwini Nakod	TE - CSE	Ashwini
13	Almas Navidgi	TE - CSE	Almas
14	Aishwarya. V. Dudam	TE - CSE	Aishwarya.D
15	Goli . G. Shreyasi	TE - CSE	[illegible]
16	Dhanshri Kadam	TE - CSE	[illegible]
17	Nilgar Pooja R.	TE - CSE	[illegible]
18	Shaikh Sofiya R.	TE - CSE	Sofiya Shaikh
19	Salgar Poonam	TE - CSE	Salgar
20	Shelke Sneha	TE - CSE	Shelke
21	Gire Supriya D.	TE - CSE	Supriya
22	Kale Shubhangi P	TE - CSE	[illegible]
23	Dhotri Madhuri . S.	TE - CSE	Madhuri
24	Potenavru Swapnali . T.	TE - CSE	[illegible]
25	Sachdev Jayshri	TE - CSE	TSachdev
26	Mulla Tanveer Sultana	TE - CSE	TMulla
27	Pawar Rachita	TE - CSE	RPawar
28.	Sagar Tejuswita	TE - CSE	Sagar T
29	Ande Shivtej Ramesh	TE - CSE	S.R. Ande
30	Yemul Prathamesh Anand	TE - CSE	[illegible]
31	Pawar Gansidha N.	TE - CSE	GPawar
32	Sajjan Akash D	TE - CSE	[illegible]
33	Gundeli Rajesh V	—"—	Rajesh
34	Bollu Yogeshwar N	—"—	[illegible]
35	Mahesh Jaklau	—"—	[illegible]

Signature of Speaker/Coordinator [signature]

Contents covered

Scanned with OKEN Scanner

CSE

Brahmdevdada Mane Institute Of Technology, Solapur
Training & Placement Department
Attendance Sheet (CSE)

Name of Activity: S.K. Training.

Name of the Speaker : Suneer Kittere. Contact No. 9561433516

Topic : Percentage

Date & time: 12-03-18 (Afternoon session)

Sr. No.	Name of Student	Class & Dept	Sign. Of student
1	Sajjan Akash D.	TE-CSE	Asajjan
2	Pawar Gensidha N.	TE-CSE	GPawar
3	Rote Malik D.	TE-CSE	[illegible]
4	Gaikwad Samarth	TE-CSE.	Gaikwad S.A.
5	Mahesh R Jadav	TE-CSE	[illegible]
6	Akshay Karande	TE-CSE	Akshay
7	Aishwarya Y Dudam	TE-CSE	Aishwarya
8	Shreyasi G Goli	TE-CSE	Sgoli
9	Dhanashri D. Kadam	TE-CSE	Kadam
10	Gundeli Rajesh V.	— " —	Rajesh
11	Bollu Yogeshwar N.	— " —	[illegible]
12	Ande Shivtej R	— " —	S.R.A.
13	Yemul Prathamesh A	— " —	[illegible]
14	Pooja R. Godse	TE-CSE	Godse.
15	Vrushali D. Shindi	— " —	Shinde
16	Shinde P. D.	— " —	Shinde
17	Balwantrao A. A	— " —	[illegible]
18	Rakshe Namrata	TE-CSE	N.V. Rakshe.
19	Salgar Poonam	— " —	Salgar
20	Shaikh Astiya	— " —	Astiya
21	Gire Supriya D	— " —	Supriya
22	Nilgar Pooja	— " —	Pooja
23	Bandichode Tanuja	— " —	Tanuja
24	Lall Akansha	— " —	[illegible]
25	Mukare Sandhya	— " —	M.Sandhya
26	Prajwala Patil	— " —	Patil. P.P.
27	Parvati Kore	— " —	Kore.
28	Shelke Snehal	— " —	Shelke
29	Ashwini Nakod	TE-CSE	Ashwini
30	Almas Navidgi	TE-CSE	Almas
31	Kale Shubhangi	— " —	Kale
32	Potenavaru Swapnali T	TE CSE	[illegible]
33			
34			
35			

Signature of Speaker/Coordinator [signature]

Contents covered Percentage.

Scanned with OKEN Scanner

CSE

Brahmdevdada Mane Institute Of Technology, Solapur
Training & Placement Department
Attendance Sheet

Name of Activity: Aptitude training.

Name of the Speaker : Akshay Khupdekar Contact No. 9970729745

Topic :

Date & time: 12/3/18 Morning session (9.30 To 12.30)

Sr. No.	Name of Student	Class & Dept	Sign. Of student
1	Shreyasi G. Goli	TE-CSE	
2	Dhanshri. D. kadam	TE-CSE	
3	Aishwarya. V. Dudam	TE-CSE	
4	Nilgar Pooja R.	TE-CSE	
5	Shrebe Sneha	TE-CSE	
6	Shaikh Asfiya	TE-CSE	
7	Salgar poonam	TE-CSE	
8	Gire Supriya Dhananjay	TE-CSE	
9	Potenavar Swapnali T.	TE-CSE	
10	Akshay Karamde	TE-CSE	
11	Saiprasad Chavtaye	TE-CSE	
12	shaikh sheerin	TE-CSE	
13	Reddi sudatta	TE-CSE	
14	Malik D. Rote	TE-CSE	
15	Mahesh R. Takkal	TE-CSE	
16	Gensidha N. Pawar	TE-CSE	
17	Akash D. Sajjan	TE-CSE	
18	Kale Shubhangi P	TE-CSE	
19	Kore parwati C.	TE-CSE	
20	Ashwini Nakod	TE-CSE	
21	Almas Navidgi	TE-CSE	
22	Vrushali D. Shinde	TE-CSE	
23	Pooja R. Godse	TE-CSE	
24	Sandhya S Mukare	TE-CSE	
25	Tanuja. R. Bandichode	TE-CSE	
26	Lull. A. B.	TE-CSE	
27	Rakshe Namrata	TE-CSE	
28	Aarti Balawantrao	TE-CSE	
29	Prajwala Patil	TE-CSE	
30			
31			
32			
33			
34			
35			

Signature of Speaker/Coordinator

Contents covered

Scanned with OKEN Scanner

Brahmdevdada Mane Institute Of Technology, Solapur
Training & Placement Department
Session Report

Name of Trainer: Mrs. Anuja Modak
Class: TE - All
Batch 1 : TE(CSE) & TE (EXTC)
Batch 2: TE (MECH) & TE (ELECT)

TE CSE	44
TE EXTC	21
TE MECH	35
TE ELECT	25

Sr. No.	Date	Dept	Attendance
1	6/9/2018	CSE	32 ✓
		EXTC	15
		MECH	27
		ELECT	18
2	11/9/2018	CSE	28 ✓
		EXTC	15
		MECH	21
		ELECT	17
3	18/9/2018	CSE	23 ✓
		EXTC	14
		MECH	15
		ELECT	00 (Visit)
4	20/9/2018	CSE	24 ✓
		EXTC	14
		MECH	19
		ELECT	15
5	25/9/2018	CSE	41
		EXTC	13
		MECH	32
		ELECT	20
6	27/9/2018	CSE	22
		EXTC	15
		MECH	18
		ELECT	17
7	4/10/2018	CSE	18
		EXTC	14
		MECH	6
		ELECT	19
8	9/10/2018	CSE	no session
		EXTC	no session
		MECH	13
		ELECT	12
9	13/10/2018	CSE	6
		EXTC	12
		MECH	no session
		ELECT	no session
10	16/10/2018	CSE	29
		EXTC	8
		MECH	19
		ELECT	15

Avg attendance.

CSE - 23

EXTC - 13

mech - 19

Elect -

Scanned with OKEN Scanner

Brahmdevdada Mane Institute Of Technology, Solapur
Training & Placement Department
Session Report (A Y 2018-19 SEM-II)
Name of Trainer: Mrs. Anuja Modak
Class: TE - All
Batch 1 : TE(CSE) & TE (EXTC)
Batch 2: TE (MECH) & TE (ELECT)

Branch	Total
TE CSE	42
TE EXTC	19
TE MECH	
TE ELECT	26

Sr. No.	Date	Batch	Dept	Attendance	Topics covered
1	29/1/19 (Tuesday)	Batch 1	CSE	34	Blood relations,
			EXTC	16	
		Batch 2	MECH		
			ELECT		
2	31/1/19 (Thurs).	Batch 1	CSE	24	Directions & remaining part of blood relations
			EXTC	18.	
		Batch 2	MECH	28	
			ELECT		
3	5/2/19 (Tues).	Batch 1 ✓	CSE	32	Direction sense. (Reasoning)
			EXTC	18	
		Batch 2 ✓	MECH		
			ELECT		
4	7/2/19	Batch 1 ✓	CSE		Simple interest & compound interest (SI & CI) quant.
			EXTC		
		Batch 2 ✓	MECH		
			ELECT		
5	12/2/19	Batch 1	CSE ✓	31.	
			EXTC	– (PLC training)	
		Batch 2 ✗	MECH	– } not conducted	
			ELECT	–	
6	21/2/19	Batch 1 ✓	CSE	30	Profit & loss
			EXTC	15	
		Batch 2 ✓	MECH	16	SI / CI
			ELECT	12	
7	26/2/19	Batch 1	CSE	25	Profit & loss
			EXTC	11	
		Batch 2	MECH	22	SI & CI compound & Profit loss start
			ELECT	11	
8	28/2/19	Batch 1 ✓	CSE	17	Profit loss, coding decoding (quant) (Reasoning)
			EXTC	12	
		Batch 2 ✓	MECH	20	Profit loss
			ELECT	15	
9		Batch 1	CSE		
			EXTC		
		Batch 2	MECH		
			ELECT		
10		Batch 1	CSE		
			EXTC		
		Batch 2	MECH		
			ELECT		

Jan

Feb

Scanned with OKEN Scanner

Brahmdevdada Mane Institute Of Technology, Solapur
Training & Placement Department

Session Report

Name of Trainer: Mrs. Anuja Modak

Class: TE - All

Batch 1 : TE(CSE) & TE (EXTC) – B_1

Batch 2: TE (MECH) & TE (ELECT) – B_2

(TE)

r. No.	Date	Time	Batch	Departmentwise Attendance	Topics Covered	Remark
1)	(Thurs). 06/9/18	10:30 to 12:30.	Batch 1	CSE – 32/44 EXTC – 15/21	BODMAS calculation, basic tricks for	2hr
2)	6/9/18.	1 PM to 3 PM.	Batch 2	Mech – 27/35 Elect – 18/25	addition, –, ×, ÷	2hr
3)	11/9/18 (Tues)	10:30 to 12:30.	Batch 1	CSE – 28 EXTC – 15/21	Simplification short cuts.	2hr
4)	11/9/18.	1 PM – 2:45 PM	Batch 2	Mech – 21/37 Elect – 17/25		2hr.
5)	18/9/18	10:30 – 12:30	B_1	CSE – 23 EXTC – 14	Ratio, Basics of %.	2hr
6)	18/9/18.	1 to 3 PM.	B_2	Mech – 15 Elect – 00 (visit).		2hr.
7)	25/9/18	10:30 – 12:30	B_1	CSE – 41/42 EXTC – 13	percentage (%) basics	2hr
8)	25/9/18.	1 PM 3 PM.	B_2	Mech – 32 Elect – 20		2hr
9)	04/10/18	10:30 – 12:30	B_1	CSE – 18 EXTC – 14	Problems on % word problems	2hr
10	4/10/18	1:00 to 3 PM	B_2	Mech – 06 Elect – 19		2hr.
	25/9/18	10:30 – 12:30	B_1	~~Mech~~ – CSE – EXTC		2hr
	25/9/18	1 PM – 3 PM	B_2	Mech – 31/36 Elect	RPV	2hr
	27/9/18	10:30 – 12:30	B_1	CSE – EXTC –		2hr
	27/9/18	1 PM – 3 PM	B_2	Mech – 18/36. Elect –	% basics.	2hr
	9/10/18.	1 PM – 3 PM.	B_2.	Mech – 13 Elect – 12	% word problems	2hr.
	13/10/18	10:30 – 12:30	B_1.	CSE – 06 EXTC – 12	% word problems	2hr.

(6/9 to 27/9)

Sept 18 => 6 sessions.

20 Sept &

4/10/ => 4hr.

9/10/ – 2hr

13/10/ – 2hr

Scanned with OKEN Scanner

Kai. Amdar Brahmdevdada Mane Shikshan Va Samajik Pratishthan, Belati Sanchalit

Brahmdevdada Mane Institute of Technology, Solapur

Post Box No. 224, Solapur-Mangalwedha-Kolhapur State Highway, Belati-413 002.
Tal. North Solapur, Dist. Solapur. Phone : (0217) 2283842 / 43, Fax : (0217) 2283466.
• Website : www.bmssp.org/bmit • E-mail : bmit@bmssp.org
(Approved by AICTE, New Delhi, Govt. of Maharashtra and Affiliated to Solapur University, Solapur)

Ref. No. BMIT/18-19/103 Date : 15/09/2018

To,
Mrs. Anuja Modak,
Aptitude Trainer,
Solapur.

Sub: - Aptitude Training sessions for third year students on clock hour basis with terms and conditions.

Reference: Your revised quotation dated 9th Sept 2018.

Respected Madam,

With reference to above subject and reference, we are pleased to give you the order of aptitude training sessions for third year students at **Brahmdevdada Mane Institute of Technology, Solapur.**

It will be confirmed on following **terms and conditions.**

1) The total number of students will be approximately 120. There are two sessions of 2 hours each, on every Tuesday and Thursday (excluding holidays).

The training schedule will be as follows.

Batch 1: TE (EXTC) & TE (CSE)
Batch 2: TE (MECH) & TE (ELECT)

Sr.No.	Day	Batch	Timing
1)	Tuesday	Batch 1	From 10:25 am to 12:15 pm
2)	Tuesday	Batch 2	From 1:00 pm to 2:45 pm
3)	Thursday	Batch 1	From 10:25 am to 12:15 pm
4)	Thursday	Batch 2	From 1:00 pm to 2:45 pm

2) **Charges:** Rs. 800/- per hour.
3) **Payment:** The payment will be raised on monthly basis.
4) The continuation of this work order depends upon the feedback of third year students after two sessions.
5) The content of training may be modified considering the need of the students during training period.

You are requested to give the confirmation on this so that, we can proceed further.

Note:- You are requested to sign this copy mentioning you are accepting all the terms & send the same copy to us.

Thanking You.

Brahmdevdada Mane Institute of Tech. Belati Tal. N. Solapur

Your's faithfully,

(Prof. Rahul Mane)
Campus Director
BMSSP, Belati Solapur

Scanned by CamScanner

Scanned with OKEN Scanner

Brahmdevdada Mane Institute Of Technology, Solapur

Training and Placement Department

Topic: Aptitude Training
Name of Trainer: Mrs. Anuja Modak
Class & Dept.: TE(EXTC,MECH,ELECT,EXTC)

Renumeration bill for September 2018 (From 06-09-2018 to 27-09-2018)

Sr.No.	Date	Time	Lecture	Renumeration (Rs.)	Total (Rs.)	Remark
1	6/9/2018	10:30 to 12:30	2L	800*2	1600	
2	6/9/2018	1:00 to 3:00	2L	800*2	1600	
3	11/9/2018	10:30 to 12:30	2L	800*2	1600	
4	11/9/2018	1:00 to 3:00	2L	800*2	1600	
5	18/9/2018	10:30 to 12:30	2L	800*2	1600	
6	18/9/2018	1:00 to 3:00	2L	800*2	1600	
7	20/9/2018	10:30 to 12:30	2L	800*2	1600	
8	20/9/2018	1:00 to 3:00	2L	800*2	1600	
9	25/9/2018	10:30 to 12:30	2L	800*2	1600	
10	25/9/2018	1:00 to 3:00	2L	800*2	1600	
11	27/9/2018	10:30 to 12:30	2L	800*2	1600	
12	27/9/2018	1:00 to 3:00	2L	800*2	1600	
				Total Rs.	**19,200**	

Anuja Modak
Subject Teacher

T & P Officer

Principal

Brahmdevdada Mane Institute of Tech. Belati Tal. N. Solapur

Scanned by CamScanner
Scanned with OKEN Scanner

Mech.

Brahmdevdada Mane Institute Of Technology, Solapur
Training & Placement Department
Attendance Sheet

Name of Activity: Aptitude

Name of the Speaker : Anuja Modak. Contact No. 9921233748

Topic : Blood Relation & Direction Sense

Date & time: 31/1/19

(28)

Roll. No.	Name of Student	Class & Dept	Sign. Of student
1	Swami G.S.	TE - mech	
2	Peerzade Taher	TE-mech	Taher
3	Shaikh Sameer	— " —	
4	More. D. A	— " —	
5	Somesh Kumbhar	— " —	
6	Sambal S.S.	— " —	
7	Koshti Sujit S.	TE-Mech	
8	Satish Nangi	— " —	
9	Mule P.M.	TE-Mech	
10	Sale R.R. (331)	TE mech	
11	Vijapure M.R.	TE - Mech	
12	Wale M.S.	— " —	
13	Phadatare P.B	TE-mech	Phadatare
14	Sleinde S.B	TE-mech	
15	Rane Ashish	TE Mech	
16	DOMBALE MAYUR	T.E MECH	
17	Bhosale M.S.	TE Mech	
18	Mallav Aakash S.	TE - Mech	
19	Pinjar Hasnali K.	TE - Mech	
20	Anil A. Fand	TE - mech	Anil
21	Patel. F.S	T.E-mech	
22	Rohan. S. kadam	TE-mech	
23	Dargopabil Akshay B.	TE - mech	
24	Nangi satish	TE - mech	
25	Shimpi. K.N	TE - mech	
26	Pawar. A. A.	— " —	
27	Garod. A. B	— " —	
28	Bhosale S.D.	TE - mech.	

Signature of Speaker/Coordinator

Contents covered

Anuja Modak

31/1/19.

Scanned with OKEN Scanner

Brahmdevdada Mane Institute Of Technology, Solapur
Training & Placement Department
Attendance Sheet

15

Name of Activity: Aptitude
Name of the Speaker : Aneja Modak Contact No. 9921233748
Topic : Profit & loss.
Date & time: 21/02/19

Sr. No.	Name of Student	Class & Dept	Sign. Of student
1	ACHALERE PUJA SIDHARAM	TE (T& Tc)	
2	~~BANSODE RUPA GOPAL~~ Bhopale.	TE (T& Tc)	
3	JADHAV SUPRIYA	TE (T& Tc)	
4	KARALE NIKITA DIGAMBAR	TE (T& Tc)	
5	KATE PRANJALI	TE (T& Tc)	
6	KHATEEB AASMA NAIMODDIN	TE (T& Tc)	
7	KOKATE VAISHANVI AMAR	TE (T& Tc)	
8	LALSARE SUHASINI BALU	TE (T& Tc)	
9	PARDESHI NEHA RAHUL	TE (T& Tc)	
10	PATIL CHAITALI GANPATI	TE (T& Tc)	
11	RATHOD NISHA SHANKAR	TE (T& Tc)	
12	SALABATTE ROHIT ARJUN	TE (T& Tc)	
13	SHAIKH HEENA RAFIQUE	TE (T& Tc)	
14	SHINDE POOJA MANOJ	TE (T& Tc)	
15	SHINGADE HARSHADA SURESH	TE (T& Tc)	
16	SUTAR BHAGYASHREE TOPANNA	TE (T& Tc)	
17	Chedake A D	TE (T& Tc)	
18	Gayakwad A G	TE (T& Tc)	
19	Patel Z B	TE (T& Tc)	
20	Kandi Navnath	TE (T& Tc)	
21	Nimbale Ganesh	TE (T& Tc)	

Signature of Speaker/Coordinator

Contents covered P/L.

Aneja Modak

Scanned with OKEN Scanner

Kai. Amdar Brahmdevdada Mane Shikshan Va Samajik Prathishthan, Belati Sanchalit
BRAHMDEVDADA MANE INSTITUTE OF TECHNOLOGY, SOLAPUR
Solapur-Mangalwedha-Kolhapur Highway, Belati - 413 002, Tal. North Solapur,
Dist. Solapur (Maharashtra). Phone: (0217) 2283842, 2283843 Fax: (0217) 2283466
Website: www.bmitsolapur.org Email: bmit@bmssp.org
(Approved by AICTE, New Delhi and Govt. of Maharashtra affiliated to Solapur University, Solapur)
Department: Training & Placement Office

Date: 26/07/ 2019

NOTICE

All the **Final year** students are herby informed to attend the "**Aptitude training program for TCS campus drive preparation**" by Mrs. Anuja Modak from **30th July, 31st July & 1st August 2019 (3 days).**

The details are as follows.

Venue: Mechanical Seminar Hall

Session 1: From 10:25 am to 12:15 pm

Session 2: From 1:00 pm to 3:00 pm

Note:

1) Attendance is mandatory for all those students who have been registered for the TCS campus drive.
2) The absent students for these sessions will not be allowed for any training & placement activities and the campus recruitment drives throughout the year.

(Prof. R. P. Nagarkar)
T & P Officer

Cc to:

PRINCIPAL
HOD- CSE
HOD-EXTC
HOD- MECH
HOD-ELECT
T & P COMMITTEE MEMBERS- CSE, EXTC, ELECT, MECH

Scanned with OKEN Scanner

Kai. Amdar Brahmdevdada Mane Shikshan Va Samajik Prathishthan, Belati Sanchalit
BRAHMDEVDADA MANE INSTITUTE OF TECHNOLOGY, SOLAPUR
Solapur-Mangalwedha-Kolhapur Highway, Belati - 413 002, Tal. North Solapur,
Dist. Solapur (Maharashtra). Phone: (0217) 2283842, 2283843 Fax: (0217) 2283466
Website: www.bmitsolapur.org Email: bmit@bmssp.org
(Approved by AICTE, New Delhi and Govt. of Maharashtra affiliated to Solapur University, Solapur)
Department: Training & Placement Office

Date: 06 /08 / 2019

Remuneration bill for "Aptitude training program for TCS campus drive preparation" for BE students

Day & Date: From 30th July, 31st July & 1st August 2019 (3 days)

The details are as follows.

Sr.No.	Date	Time	Lecture	Remuneration (Rs.)	Total (Rs.)	Remark
1	30/7/2019	10:30 to 12:30	2L	800*2	1600	
2	30/7/2019	1:00 to 3:00	2L	800*2	1600	
3	31/7/2019	10:30 to 12:30	2L	800*2	1600	
4	31/7/2019	10:30 to 12:30	2L	800*2	1600	
5	01/8/2019	10:30 to 12:30	2L	800*2	1600	
6	01/8/2019	10:30 to 12:30	2L	800*2	1600	
				Total Rs.	9,600/-	

Anuja Modak

Mrs. Anuja Modak
(Aptitude Trainer)

RP.

Prof. R.P. Nagarkar
(TPO)

forwarded for further processing
7/08/2019

A/c please check
07/08/19

Scanned by CamScanner

Scanned with OKEN Scanner

Kai. Amdar Brahmdevdada Mane Shikshan Va Samajik Prathishthan, Belati Sanchalit
BRAHMDEVDADA MANE INSTITUTE OF TECHNOLOGY, SOLAPUR
Solapur-Mangalwedha-Kolhapur Highway, Belati - 413 002, Tal. North Solapur,
Dist. Solapur (Maharashtra). Phone: (0217) 2283842, 2283843 Fax: (0217) 2283466
Website: www.bmitsolapur.org Email: bmit@bmssp.org
(Approved by AICTE, New Delhi and Govt. of Maharashtra affiliated to Solapur University, Solapur)
Department: Training & Placement Office

Date: 05/08/ 2019

NOTICE

All the Third year Engineering students are informed to note the following schedule for **Aptitude Training Sessions** by **Mrs. Anuja Modak** on every Tuesday & Thursday from 6th August 2019.

The details are as follows.

Batch 1: TE (EXTC) & TE (CSE)
Batch 2: TE (MECH) & TE (ELECT)

Sr.No.	Day	Batch	Timing	Venue
1)	Tuesday	Batch 1	From 10:25 am to 12:15 pm	TE (CSE) Classroom
2)	Tuesday	Batch 2	From 1:00 pm to 2:45 pm	TE (MECH) Classroom
3)	Thursday	Batch 1	From 10:25 am to 12:15 pm	TE (EXTC) Classroom
4)	Thursday	Batch 2	From 1:00 pm to 2:45 pm	TE (ELECT) Classroom

Instructions:

1) Attendance is mandatory for all the training sessions.
2) The absent students for these training sessions will not be allowed for any training & Placement activities and the campus recruitment drive in the final year.

(Prof. R. P. Nagarkar)
T & P Officer

Cc to:

PRINCIPAL
HOD- CSE
HOD-EXTC
HOD- MECH
HOD-ELECT
T & P COMMITTEE MEMBERS- CSE, EXTC, ELECT, MECH

Scanned with OKEN Scanner

Brahmdevdada Mane Institute Of Technology, Solapur
Training & Placement Department

Session Report (A Y 2019_20 SEM-I)
Name of Trainer: Mrs. Anuja Modak
Class: TE - All
Batch 1 : TE(CSE) & TE (EXTC)
Batch 2: TE (MECH) & TE (ELECT)

Branch	Total
TE CSE	
TE EXTC	
TE MECH	
TE ELECT	

Sr. No.	Date	Batch	Dept	Attendance	Remark
1	06/8/19 (Tuesday)	Batch 1 ✓	CSE	25	speed maths
			EXTC	11	-"-
		Batch 2 ✓	MECH	24	-"-
			ELECT	09	-"-
2	8/8/19 (Thursday)	Batch 1 ✓	CSE		simplification
			EXTC		-"-
		Batch 2 ✓	MECH		
			ELECT		
3	13/8/19 (Tuesday)	Batch 1 ✓	CSE		
			EXTC		
		Batch 2 ✓	MECH		
			ELECT		
4	20/8/19 (Tuesday)	Batch 1 ✓	CSE		LCM, HCF,
			EXTC		Rules of divisibility
		Batch 2 ✓	MECH		
			ELECT		
5	22/8/19	Batch 1 ✓✓	CSE	22	LCM & HCF, Nos.
			EXTC	11	
		Batch 2 ✗	MECH	–	} cancelled (24/8/19) Afternoon)
			ELECT	–	
6	27/8/19	Batch 1	CSE	24	} simple eqns.
			EXTC	11	
		Batch 2	MECH	14	} LCM & HCF Nos. (MBA-20)
			ELECT	10	
7	05/9/19	Batch 1 ✓	CSE	15	} quadratic eqns
			EXTC	09	
		Batch 2 ✓	MECH	08	} simple eqns.
			ELECT	–	
8	17/9/19.	Batch 1 ✓	CSE ✓	AB (Expert lecture)	} Blood relations
			EXTC ✓	09	
		Batch 2 ✗	MECH	–	
			ELECT	–	
9	19/9/19	Batch 1 ✓	CSE		} Blood relations, direction sense
			EXTC		
		Batch 2 ✓	MECH		} quadratic eqns simple / [illegible] blood
			ELECT		
10		Batch 1	CSE		
			EXTC		
		Batch 2	MECH		
			ELECT		

Aug

Sept

Scanned with OKEN Scanner

Brahmdevdada Mane Institute Of Technology, Solapur

Training & Placement Department

Attendance Sheet

CSE

29

Name Of Activity: Aptitude

Name Of the Speaker: Anuja Modak

Contact No: 9921233748

Topic: Sp. maths & Simplifications

Date & Time: 8/8/19

Roll. No.	Name of Student		
1	KADAM ASHWINI TATYASAHEB	Kadam	Kadam
2	KOLLE SARIKA DATTAKUMAR		Kod
3	LENDAVE AMRUTA ASHOK		
4	PATIL DNYANESHWARI CHANDRASEN		
5	TAKMOGE ANKITA AVINASH		
6	CHOUDHARI ARSHIYA YUNUS	Anuja	Anuja
7	MANE ANJALI SHRIMANT	Mane	
8	MASKE REVATI PRAKASH	Maske	
9	GHOGARDARE POOJA ANIRUDHA		
10	TANAWADE MOHINI MAHESH		
11	RODAGE GEETANJALI SHIVAKUMAR		
12	HONMANE KAVITA ANNASAHEB		
13	SHRIMAL SHIRISHA SHRINIVAS	Shrisha	Shrisha
14	ANKARAM POOJA RAVINDRA	Ankaram P.P	Ankaram P.P
15	SHAIKH ALIMUNNISA IQBAL		
16	GANGONDA LAXMI SHIVANAND		
17	RATHOD KAVITA DHANNU	Rathod	
18	DEVKATE ARUNDHATI CHANDRAKANT	Arundhati	Arundhati
19	NIMBAL NAGNATH ASHOK		
20	CHAVAN SUNIL GANPAT	Sunil	Sunil
21	BANDA SHRINIVAS RAMDAS	B. Shrinivas	B. Shrinivas
22	SHENDGE NIKHIL SANJAY	Nikhil	Nikhil
23	YANGANTI MAHALAXMI SHRIDHAR	Mahalaxmi	Mahalaxmi
24	KORUD SHRAVANI SHRINIVAS	Koruel	Koruel
25	HALAMALLI SUPRIYA CHANBASAPPA	Halamalli	Halamalli
26	JADHAV VAISHNAVI MANOJ	Jadhav	
27	BAGWAN M SOHEB A LATIF	Bagwan	Bagwan
28	RAYCHURKAR VYANKATESH RAGHUNATH	Raychurkar V.R.	Raychurkar V.R.
29	DONTUL SHRIKANT DATTATRAY		
30	NARKHEDKAR KANCHAN NANDKISHOR	Kanchan	Kanchan
31	KAZI MARIYA IRFAN	Mariya	Mariya
32	Ganesh Priyanka Kamble	Ganesh	Ganesh
33		PKamble	PKamble

Signature Of Speaker / Coordinator

Content Coverd: Sp- maths & Simplifications

Anuja Modak

Scanned with OKEN Scanner

ENTC

ahmdevdada Mane Institute Of Technology, Solapur
Training & Placement Department
Attendance Sheet

(9)

Name of the Activity: Aptitude
Name of the Speaker: Anuja modak. Contact No. 9921233748
Topic: Sp. maths & Simplifications.
Date & time: 8/8/19

Sr. No.	Name of Student	Class & Dept	Sign. Of student
1	Ingale Sneha	TE - ENTC	Ingale
2	Lalsare Rutika B.	TE - ENTC	Lalsare R.B.
3	Dudhbhate Smita B.	TE - ENTC	Dudhbhate
4	Harale Anjali F.	TE - ENTC	Anjali
5	Maske Vaishnavi	TE - ENTC	Maske
6	More pritee	TE - ENTC	More P.P
7	Dhumal manasi	TE - ENTC	Dhumal M.
8	Pawar Mohini	TE - ENTC	Mohini
9	Tamboli M.I	TE - E&TC	
10			
11			
12			
13			
14			
15			
16			
17			
18			
19			
20			
21			
22			
23			
24			
25			
26			
27			
28			
29			
30			
31			
32			
33			
34			
35			

Anuja Modak

Scanned with OKEN Scanner

Aptitude:- Anuja modak.

(9) ENTC. Aptitude.
Anuja Modak 5/9/19

Topic ⇒ Quadratic Equations.

More Prite P	More P.P
Manasi Dhumal. S.	Dhumal M.S.
Dudhbhate Smita. B.	Dudhbhate
Rutika B. Lalsare.	Lalsare R.B.
Harale Anjali P.	Anjali
Namtuee Jyoti A.	Namtuee
Sneha Ingale	Sneha
Mahini Tawar	Mahini
Tamboli Mosin	

Anuja Modak

Aptitude: - Anuja modak.

Topic ⇒ Quadratic equ^ns.

(15)

B.M.I.T.

5-9-19

Roll No.	Name	class-FECSE	Sign
1	Kadam Ashwini		Kadam
2	Kolle sarika		Kol
3			
4	Patil Dnyaneshwari chandrsen		[illegible]
5	Ankita Avinash takmoge		Ankita
6	Choudhari Arshiya		Arshiya
7	Anjali S. Mane		Amane.
8	Revati P. Maske		Pmaske
9			
10	Tanawade mohini		[illegible]
11	Geetanjali Kodage		[illegible]
12			
13	Shrimal shirisha. S		Sirisha.
14	Ankaram Pooja. R		Ankeram.P.R
15			
16	Gangonda laxmi. S.		Gangonda. LS.
17			
18	Devkate. Arundhati. C		Arundhati
19			
20			
21			
22			
23	Muhulaxmi Yanganti		Muluxmi
24	Shruvani Korud		Korud
25			
26			
27			
28			
29			
30			
31			
32			

Scanned with OKEN Scanner

Kai. Amdar Brahmdevdada Mane Shikshan Va Samajik Prathishthan, Belati Sanchalit
BRAHMDEVDADA MANE INSTITUTE OF TECHNOLOGY, SOLAPUR
Solapur-Mangalwedha-Kolhapur State Highway, Belati - 413 002, Tal. North Solapur, Dist. Solapur (Maharashtra).
*Website: http://bmitsolapur.org *Email: bmit@bmssp.org
Approved by AICTE, New Delhi, DTE and Govt. of Maharashtra,
Affiliated to Punyashlok Ahilyadevi Holkar Solapur University, Solapur
DTE Institute Code: EN6293 / MB6293
Accredited by National Assessment and Accreditation Council, Bangalore (NAAC)

Ref. No.

Date: 7th April 2022

CIRCULAR

All the department wise Training committee members are informed to note the following schedule for **Aptitude Training program** by **Mrs. Anuja Modak** commencing from 8th April 2022. **This training program is arranged for Third Year Engineering students.**

The details are as follows.

Sesion I: Friday, 8th April & Saturday, 9th April 2022.

Timing: From 1:00 pm to 4:00 pm.

Venue: Mechanical Engg. Dept Seminar Hall, First floor, B.M.I.T. Solapur

Roles & Responsibilities of Training committee members:

1) All the department wise Training committee members are informed to coordinate all the training sessions mentioned in the above schedule. (i.e. Branch wise separate attendance sheet, generator backup if necessary and any other requirements at the time of sessions)
2) All the department wise Training committee members are informed to report all the details viz. (Attendance, feedbacks, topics covered and many more) to respective H.O.D. and T.P.O. immediately, after the completion of every session.
3) Inform the parents of those students who remain absent for the training sessions. Submit that report to respective H.O.D. and T.P.O. immediately, after every session.
4) Take the photographs of every session and send it to T.P.O. through email.
5) Scan the department wise attendance sheet after the session and send it to H.O.D. and T.P.O. on an urgent basis.
6) Each Training committee member should attend every training session for atleast 15 minutes & should report the feedback to T.P.O. & Training Coordinator.

(Prof. R. P. Nagarkar)
T & P Officer

Cc to:
PRINCIPAL
HOD- CSE
HOD-ENTC
HOD- MECH
HOD-ELECT
T & P COMMITTEE MEMBERS- CSE, ENTC, ELECT, MECH

Scanned with OKEN Scanner

Kai. Amdar Brahmdevdada Mane Shikshan Va Samajik Prathishthan, Belati Sanchalit
BRAHMDEVDADA MANE INSTITUTE OF TECHNOLOGY, SOLAPUR
Solapur-Mangalwedha-Kolhapur State Highway, Belati - 413 002, Tal. North Solapur, Dist. Solapur (Maharashtra).
*Website: http://bmitsolapur.org *Email: bmit@bmssp.org
Approved by AICTE, New Delhi, DTE and Govt. of Maharashtra,
Affiliated to Punyashlok Ahilyadevi Holkar Solapur University, Solapur
DTE Institute Code: EN6293 / MB6293
Accredited by National Assessment and Accreditation Council, Bangalore (NAAC)

Ref. No.

Date: 7th April 2022

Training & Placement Cell Initiative
Free Aptitude Training Program

NOTICE

All the **Third Year Engineering (T.Y. B.TECH)** students are informed to attend the **Free Aptitude Training Program** by Mrs. Anuja Modak commencing from 8th April 2022.

The details are as follows.

Session I: Friday, 8th April & Saturday, 9th April 2022.

Timing: From 1:00 pm to 4:00 pm.

Venue: Mechanical Engg. Dept Seminar Hall, First floor, B.M.I.T. Solapur

Note: Attendance is mandatory for all the training sessions.

(Prof. R. P. Nagarkar)
T & P Officer

(Prof. S.G. Kulkarni)
Vice-Principal

Cc to:
PRINCIPAL
HOD- CSE
HOD-ENTC
HOD- MECH
HOD-ELECT
T & P COMMITTEE MEMBERS- CSE, ENTC, ELECT, MECH

Scanned with OKEN Scanner

Brahmdevdada Mane Institute Of Technology, Solapur
Training & Placement Department
Attendance Sheet

(12)

Name of Activity: Aptitude training.
Name of the Speaker : Anuja Modak. **Contact No.** 9921233748
Topic : Simple equations
Date & time: 28/04/2022 10.30 – 12.30pm.

Anuja Modak

Sr. No.	Name of Student	Class & Dept	Sign. of student
1	ASim N. Mulla	TY-ENTC	ASimulla
2	Vitthal B. Jadhav	TY- ENTC	Jadhav Vitthal
3	Saurabh H. Babar	TY- ENTC	SBabar
4	Hariharandham S. Kumbhar	TY- ENTC	Hkumbhar
5	Rohitsingh A. Pardeshi	TY- ENTC	RAPardeshi
6	Kishor. V. Aole.	TY- ENTC	Aole.K.V
7	Shubham N. Waghmode	TY. ENTC	Waghmode
8	Zainab Gulab Shaikh	TY. ENTC	Shaikhza.
9	Aishwarya Hanamgonda	TY ENTC	Aishu
10	Chavan Kaveri R.	TY ENTC	Chavan.
11	Salunke Komal Arjun	TY. ENTC	Salunkekomal
12	Kamutti Laxmi Bathulayya	TY E-NTC	Kamutti.
13			
14			
15			
16			
17			
18			
19			
20			
21			
22			
23			
24			
25			
26			
27			
28			
29			
30			
31			
32			
33			
34			
35			

Signature of Speaker/Coordinator

Contents covered

Scanned with OKEN Scanner

Kai. Amdar Brahmdevdada Mane Shikshan Va Samajik Prathishthan's
BRAHMDEVDADA MANE INSTITUTE OF TECHNOLOGY,SOLAPUR
Solapur-Mangalwedha-Kolhapur State Highway, Belati - 413 002, Tal. North Solapur, Dist. Solapur (Maharashtra).
*Website: http://bmitsolapur.org *Email: bmit@bmssp.org
Approved by AICTE, New Delhi, DTE and Govt. of Maharashtra,
Affiliated to Punyashlok Ahilyadevi Holkar Solapur University, Solapur
DTE Institute Code: EN6293 / MB6293
Accredited by National Assessment and Accreditation Council, Bangalore (NAAC)

Anuja Modak 43

Attendance Sheet

Aptitude Training Program by Mrs. Anuja Modak **Class & Branch:** TY-CSE.

Day & Date: Thursday 28/04/2022. **Session:** 28/4/2022 10.30 to 13.30

Topics Covered: Simple Equations.

Sr. No.	Name of student	Branch	Signature
1	Jadhav Prathamesh. B.	CSE	
2	Irwade Ravikumar. S.	CSE	
3	Kallimath Sanskar. S.	CSE	
4	Gaikwad Rohit. S.	CSE	
5	Shinde Varad. J.	CSE	
6	Dhulmise B.V	CSE	
7	Wankar Samarth D	CSE	
8	Onkar Patil	CSE	
9	Sahil Mujawar	CSE	
10	Sourabh Yadav	CSE	
11	Tugave Mallikarjun	CSE	
12	Aditya Pradtere	CSE	
13	Kais Bagwan	CSE	
14	Mohsin Ustad	CSE	
15	Deshmukh Sanket	CSE	
16	Shital Kshirsagar	CSE	
17	Neha Dhale	CSE	
18	Arati Randive	CSE	
19	Kudkarni Angha H.	CSE	
20	Mujawar Misbah	-11-	
21	Madwar Muskan	-11-	
22	Janyaram Rutika	-11-	
23	Adgale Anjali	CSE	
24	Surwase Rutuja	CSE	
25	Gund Bharti D.	CSE	
26	Hundekari Supriya S.	CSE	
27	Dahiwande Ankita D	CSE	
28	Mentthe Ambika C	CSE	
29	Jadhav Deepa D	CSE	
30	Mundase Priyanka S.	CSE	
29	Fand Pooja Appa	CSE	
30	Kale Preetam Pravin.	CSE	
31	Husaini Saba Z	CSE	
32	Jawale Mayuri S.	CSE	
33	Ankushrao pooja S.	-11-	
34	Gund Aishwarya santosh	CSE	
35	Waghmare Nisha Bharat	CSE	

Absent

Absent

Absent

Scanned with OKEN Scanner

Kai. Amdar Brahmdevdada Mane Shikshan Va Samajik Prathishthan, Belati Sanchalit
BRAHMDEVDADA MANE INSTITUTE OF TECHNOLOGY,SOLAPUR
Solapur-Mangalwedha-Kolhapur State Highway, Belati - 413 002, Tal. North Solapur, Dist. Solapur (Maharashtra).
*Website: http://bmitsolapur.org *Email: bmit@bmssp.org
Approved by AICTE, New Delhi, DTE and Govt. of Maharashtra,
Affiliated to Punyashlok Ahilyadevi Holkar Solapur University, Solapur
DTE Institute Code: EN6293 / MB6293
Accredited by National Assessment and Accreditation Council, Bangalore (NAAC)

Attendance Sheet

Aptitude Training Program by Mrs. Anuja Modak **Class & Branch:** TY-CSE.

Day & Date: Thursday 28/04/2022. **Session:**

Topics Covered: _____

Sr. No.	Name of student	Branch	Signature
36	Koli Pratiksha shivaji	CSE	
37	Pawar Samradhi Santosh	CSE	
38	Maniwa Aaragi	CSE	
39	Mayuri Rupnar	CSE	
40	Aboli Jadhav.	CSE	
41.	Mane Priyanka.	CSE	
42	Priti Takmoge	CSE	
4338	Gaikwad Aarti	CSE	
44	Vidya Sonnad.	CSE	
5245	pragati Buga.	CSE	
46	Komal Dantkale	CSE	
47	Barwan Farhat Bilal	CSE	
48	Sontakke Ankita Bhimashankar	CSE	
2149	Patil Vaishanvi Vasant	CSE	
5016	Haddiwale Bushra Wadir Ahmed	CSE	

Scanned with OKEN Scanner

BRAHMDEVDADA MANE INSTITUTE OF TECHANOLOGY SOLAPUR

Training Attendance Date: 18.04.2023

Sr.No	Name Of Student	Branch	Contact no	Fees Status	Signature
1	Mubin Pathan	ENTC	9359581903	Paid	
2	Onkar Koli	ENTC	9561659281	Paid	
3	Shrusti Jadhav	ENTC	9022182169	Paid	
4	Muskan Tiwari	ENTC	7798141918	Paid	
5	Kalyani Safura	ENTC	7028612801	Paid	
6	Afrin Shaikh	ENTC	9284509648	Paid	
7	siddharudh ~~vansure~~ Vhanmane	ENTC	9637757725	Paid	
8	sanjay Pawar	ENTC	9763784195	Paid	
9	Ajay Pawar	MECH	9834180885	Paid	
10	Aman Tambole	MECH	7972373247	Paid	
11	Nirnjan Jadhav	MECH	8766929955	Paid	
12	Rohit Gawali	MECH	7057305369	Paid	
13	Mallesh Mhatare	Elect	9049533104	Paid	
14	Jaheer Tamboli	Elect	9028218116	Paid	
15	Ajinkya Gaikwad	Elect	8275713957	Paid	
16	Ashwini Rathod	Elect	7387570440	Paid	
17	Jaya Dattatray mali	Elect	9172036893	Paid	
18	Vaibhav Jadhav	Elect	9284489338	Paid	
19	Swapnali keskar	Elect	8468938767	Paid	
20	Ashwini Farad	Elect	7821935545	Paid	
21	Abhishek Harne	Elect	9019439254	Paid	
22	Vikas Mhetre	Elect	9021928502	Paid	
23	Jivan mane	Elect	8625812213	Paid	
24	abutalaha Inamdar	Elect	9307579738	Paid	
25	Om Pakale	E&TC	7066471780	Paid	
26	Shubham Gaikwad	E&TC	8459800896	Paid	
27	Amrita Fawade	E&TC	9359500565	Paid	
28	Abhishekh Rathod	E&TC	9518959859	Paid	
29	Mallesha Kalidas Lavate	Elect	9322646863	Paid	
30	Nihal Pathan	MECH	8408822015	Paid	
31	Mane Vikram Ashok	MECH	9325471220	Paid	
32	vipashnana Kharate	Elect	7276731891	Paid	
33	pooja gavali	Elect	8999542636	Paid	
34	Gayatri Vallamdeshi	Elect	9284211977	Paid	
35	Prasad mote	Elect	9373698599	Not Paid	
36	Ajinkya Ingale	Elect	7559433407	Not Paid	
37	Sandeep Raserao	Elect	7219033655	Not Paid	
38	Mangesh Suryawanshi	Elect	9960768076	Not Paid	
39	Amar Jadhav	Elect	9834279240	Not Paid	
40	vijay padsalkar	Elect	7776815958	Not Paid	
41	Ganesh Shelke	Elect	9307101258	Not Paid	
42	Abhishek Singh	Elect	9403050846	Paid	
43	Arjun shinde	Elect	8669880847	Paid	

Scanned with OKEN Scanner

BRAHMDEVDADA MANE INSTITUTE OF TECHANOLOGY SOLAPUR						
Training Attendance Date: 18 /04/2023						
Sr.No	Name Of Student	Branch	Contact no	Fees	Parents Contact no	Signature
1	Shivanjali Iranna Bhosagi	CSE	9356177879	Paid	9503417323	
2	Sangita Mhantappa mali	CSE	8412005178	Paid	8378005178	
3	Devayani devendra ghuge	CSE	7058062692	Paid	8805064004	
4	Yash arjun kolekar	CSE	8883160707	Paid	9763746570	
5	Rohit Subhash Shinde	CSE	8767108473	Paid	Health Problem	
6	Rutika Rathod	CSE	7666685702	Paid	7666685702	
7	Heena Harkare	CSE	7972771998	Paid	7972771998	
8	Saleha landage	CSE	9325157802	Paid	9518937801	
9	Dipali vasmale	CSE	7822992157	Paid	9421021124	
10	Rameshwari Kamble	CSE	9325153123	Paid	9325153128	
11	Vaibhavi Kamble	CSE	9021911021	Paid	9021911021	
12	Prajakta Kshirsagar	CSE	9588633970	Paid	9503707660	
13	Mrunali Udata	CSE	8605755745	Paid	9370708718	
14	Siddhi Patil	CSE	9405418155	Paid	8805405559	
15	Vaishnavi Dhale	CSE	7666556409	Paid	9921974618	
16	Shital Konale	CSE	7620201046	Paid	Health Problem	
17	Vaishnavi More	CSE	8856029866	Paid	9860569866	
18	Parvez Hunkuntee	CSE	9175249134	Paid	Health Problem	
19	Suraj Mujawar	CSE	9145168279	Paid	9145168279	
20	Premsai kalekar	CSE	9307209470	Paid	9373955580	
21	Rushank Patil	CSE	8485853818	Paid	8485853818	
22	Rachana Dudam	CSE	8459142941	Paid	9960021834	
23	Preeti Shinge	CSE	9527889686	Paid	7020678808	
24	Simran Shaikh	CSE	8530934525	Paid	8208443232	
25	Nageshwari Gaudgaonkar	CSE	7020678808	Paid	9527889686	
26	Snehal Birajdar	CSE	8668249705	Paid	9665995524	

Scanned with OKEN Scanner

BRAHMDEVDADA MANE INSTITUTE OF TECHANOLOGY SOLAPUR

Training Attendance Date: 18 /04/2023

Sr.No	Name Of Student	Branch	Contact no	Fees	Parents Contact no	Signature
27	Samarth Adake	CSE	8983062721	Paid	8983062721	
28	Kshwadip Kasabekar	CSE	9511903668	Paid	9511903668	
29	Kirti pawar	CSE	8265040320	Paid	9823118319	
30	Mayuri Asabe	CSE	7249004044	Paid	9392997363	
31	Pranjli Jadhav	CSE	8262950507	Paid	9822790908	
32	Aniruddha Waghchaware	CSE	7620658682	Paid	7620658682	
33	Lokesh Rohite	CSE	8208437250	Paid	8208437250	
34	Rohit Rathod	CSE	7620831510	Paid	7620831510	
35	Tukaram Kore	CSE	9923969879	Paid	9923969879	
36	Jagdish Kumbhar	CSE	8261804880	Paid	8261804880	
37	Iqbal Inamdar	CSE	9922925586	Paid	9922925558	
38	Rodage kaveri	CSE	8459260998	Paid	9890499604	
39	Sunita Bagade	CSE	7447350853	Paid	Health Problem	
40	Rushikesh Jagtap	CSE	9764739149	Paid	9764739149	
41	Kishor Mane	CSE	9960562397	Paid	9960562397	
42	Vinaykumar Injamure	CSE	8975671575	Paid	8975671575	
43	Prathmesh Bagalkote	CSE	9370326260	Paid	9370326260	
44	Ashwini Sathe	CSE	8329372906	Paid	8329372906	
45	Suhas Salgar	CSE	7620976061	Paid	Not Received	Health Problem
46	Anand Dhekare	CSE	8855845902	Paid	Health Problem	
47	Onkar Janjiral	CSE	8788367528	Paid	9783173528	
48	PAWAR VIGHANESHWAR UMESH	CSE	7083353260	Paid	Personal work	
49	Akshata Dattatray kulkarni	CSE	9356650755	Paid	Health Problem	
50	Vaishnavi Swami	CSE	9322735119	Paid	9322735119	
51	sakshi kolge	CSE	7972337040	Not Paid	7972337040	
52	Priti Bhosale	CSE	7218981296	Not Paid	7218981296	
53	Mahesh Yadav	CSE	8530407967	Paid	9561470159	
54	Razzaq Shaikh	CSE	7757864157	Paid	Not Received	
55	Junaid Shaikh	CSE	7387869165	Paid	Not Received	
56	Singh Vikas Sunil	CSE	8793929229	Paid	Health Problem	

Scanned with OKEN Scanner

BRAHMDEVDADA MANE INSTITUTE OF TECHANOLOGY SOLAPUR

Training Attendance Date: 17/04/2023

Sr.No	Name Of Student	Branch	Contact no	Fees	Parents Contact no	Signature
1	Shivanjali Iranna Bhosagi	CSE	9356177879	Paid		
2	Sangita Mhantappa mali	CSE	8412005178	Paid		
3	Devayani devendra ghuge	CSE	7058062692	Paid		
4	Yash arjun kolekar	CSE	8883160707	Paid	8883160707	Yash.
5	Rohit Subhash Shinde	CSE	8767108473	Paid		
6	Rutika Rathod	CSE	7666685702	Paid	8788303309	Rutu
7	Heena Harkare	CSE	7972771998	Paid	7972771998	Heena.
8	Saleha landage	CSE	9325157802	Paid	9325157802	Saleha
9	Dipali vasmale	CSE	7822992157	Paid	9421031124	Dipali
10	Rameshwari Kamble	CSE	9325153123	Paid		
11	Vaibhavi Kamble	CSE	9021911021	Paid	9021911021	
12	Prajakta Kshirsagar	CSE	9588633970	Paid	9503767660	
13	Mrunali Udata	CSE	8605755745	Paid	9370703716	Mrunali
14	Siddhi Patil	CSE	9405418155	Paid	8805405519	Siddhi.
15	Vaishnavi Dhale	CSE	7666556409	Paid	9823197444	
16	Shital Konale	CSE	7620201046	Paid		
17	Vaishnavi More	CSE	8856029866	Paid	9405418155	
18	Parvez Hunkuntee	CSE	9175249134	Paid		
19	Suraj Mujawar	CSE	9145168279	Paid	9763570885	Suraj
20	Premsai kalekar	CSE	9307209470	Paid	9373955586	
21	Rushank Patil	CSE	8485853818	Paid	8485853818	
22	Rachana Dudam	CSE	8459142941	Paid	9960021834	Rachana
23	Preeti Shinge	CSE	9527889686	Paid	8888741484	Preeti
24	Simran Shaikh	CSE	8530934525	Paid	8530934525	Shaikh
25	Nageshwari Gaudgaonkar	CSE	7020678808	Paid	7020678808	
26	Snehal Birajdar	CSE	8668249705	Paid	9665949554	
27	Samarth Adake	CSE	8983062721	Paid	8983062721	
28	Kshwadip Kasabekar	CSE	9511903668	Paid	9511903668	
29	Kirti pawar	CSE	8265040320	Paid	9823118315	Kirti.
30	Mayuri Asabe	CSE	7249004044	Paid	9921999363	
31	Pranjli Jadhav	CSE	8262950507	Paid	9822790901	
32	Aniruddha Waghchaware	CSE	7620658682	Paid	—	
33	Lokesh Rohite	CSE	8208437250	Paid	—	
34	Rohit Rathod	CSE	7620831510	Paid	9145163219	
35	Tukaram Kore	CSE	9923969879	Paid	9423969879	
36	Jagdish Kumbhar	CSE	8261804880	Paid	8261804880	
37	Iqbal Inamdar	CSE	9922925586	Paid	9922925586	
38	Rodage kaveri	CSE	8459260998	Paid		
39	Sunita Bagade	CSE	7447350853	Paid		
40	Rushikesh Jagtap	CSE	9764739149	Paid	—	
41	Kishor Mane	CSE	9960562397	Paid	—	
42	Vinaykumar Injamure	CSE	8975671575	Paid	8975671575	
43	Prathmesh Bagalkote	CSE	9370326260	Paid	9370326260	
44	Ashwini Sathe	CSE	8329372906	Paid		

Scanned with OKEN Scanner

45	Suhas Salgar	CSE	7620976061	Paid		
46	Anand Dhekare	CSE	8855845902	Paid		
47	Onkar Janjiral	CSE	8788367528	Paid		
48	PAWAR VIGHANESHWAR UMESH	CSE	7083353260	Paid		
49	Akshata Dattatray kulkarni	CSE	9356650755	Paid		
50	Vaishnavi Swami	CSE	9322735119	Paid		
51	sakshi kolge	CSE	7972337040	Not Paid	7972337040	
52	Priti Bhosale	CSE	7218981296	Not Paid	7218981296	
53	Mahesh Yadav	CSE	8530407967	Paid	9561420159	
54	Razzaq Shaikh	CSE	7757864157	Paid		
55	Junaid Shaikh	CSE	7387869165	Paid		
56	Singh Vikas Sunil	CSE	8793929229	Paid		

Scanned with OKEN Scanner

BRAHMDEVDADA MANE INSTITUTE OF TECHANOLOGY SOLAPUR						
Training Attendance Date:13/04/2023						
Sr.No	Name Of Student	Branch	Contact no	Fees	Parents Contact no	Signature
1	Shivanjali Iranna Bhosagi	CSE	9356177879	Paid	9503417329	[illegible]
2	Sangita Mhantappa mali	CSE	8412005178	Paid	8412005178	[illegible]
3	Devayani devendra ghuge	CSE	7058062692	Paid	8805064004	[illegible]
4	Yash arjun kolekar	CSE	8883160707	Paid	8883160707	[illegible]
5	Rohit Subhash Shinde	CSE	8767108473	Paid	8767108473	Rohit
6	Rutika Rathod	CSE	7666685702	Paid	7666685702	Rutika
7	Heena Harkare	CSE	7972771998	Paid	7972771998	Heena
8	Saleha landage	CSE	9325157802	Paid	9518937801	[illegible]
9	Dipali vasmale	CSE	7822992157	Paid	9421031124	[illegible]
10	Rameshwari Kamble	CSE	9325153123	Paid	9325153123	Rkamble
11	Vaibhavi Kamble	CSE	9021911021	Paid	9021911021	Vkamble
12	Prajakta Kshirsagar	CSE	9588633970	Paid	9503767660	[illegible]
13	Mrunali Udata	CSE	8605755745	Paid	9370708716	[illegible]
14	Siddhi Patil	CSE	9405418155	Paid	8856029866	[illegible]
15	Vaishnavi Dhale	CSE	7666556409	Paid	9921974499	[illegible]
16	Shital Konale	CSE	7620201046	Paid	Admitted on hospital	
17	Vaishnavi More	CSE	8856029866	Paid	9860549866	[illegible]
18	Parvez Hunkuntee	CSE	9175249134	Paid	Not interested in Python training	
19	Suraj Mujawar	CSE	9145168279	Paid	9763530885	Suraj
20	Premsai kalekar	CSE	9307209470	Paid	9373955586	[illegible]
21	Rushank Patil	CSE	8485853818	Paid	8485853818	Patil
22	Rachana Dudam	CSE	8459142941	Paid	9960021837	Rachana
23	Preeti Shinge	CSE	9527889686	Paid	9527889686	Preeti
24	Simran Shaikh	CSE	8530934525	Paid	8530934525	Shaikh
25	Nageshwari Gaudgaonkar	CSE	7020678808	Paid	9373975363	[illegible]
26	Snehal Birajdar	CSE	8668249705	Paid	Bus missed	
27	Samarth Adake	CSE	8983062721	Paid	Saturn for some Personal	
28	Kshwadip Kasabekar	CSE	9511903668	Paid	9511903668	[illegible]
29	Kirti pawar	CSE	8265040320	Paid	9823118319	[illegible]
30	Mayuri Asabe	CSE	7249004044	Paid	9822997363	Asabe
31	Pranjli Jadhav	CSE	8262950507	Paid	9822790908	[illegible]
32	Aniruddha Waghchaware	CSE	7620658682	Paid	—	[illegible]
33	Lokesh Rohite	CSE	8208437250	Paid	—	Lokesh
34	Rohit Rathod	CSE	7620831510	Paid	7620831510	[illegible]
35	Tukaram Kore	CSE	9923969879	Paid	9923969879	[illegible]
36	Jagdish Kumbhar	CSE	8261804880	Paid	8261804880	[illegible]
37	Iqbal Inamdar	CSE	9922925586	Paid	9922925586	[illegible]
38	Rodage kaveri	CSE	8459260998	Paid	9890499604	[illegible]
39	Sunita Bagade	CSE	7447350853	Paid	9058062[illegible]	[illegible]
40	Rushikesh Jagtap	CSE	9764739149	Paid	—	[illegible]
41	Kishor Mane	CSE	9960562397	Paid	—	[illegible]
42	Vinaykumar Injamure	CSE	8975671575	Paid	8975671575	[illegible]
43	Prathmesh Bagalkote	CSE	9370326260	Paid	9370326260	[illegible]
44	Ashwini Sathe	CSE	8329372906	Paid	8329372906	[illegible]

Scanned with OKEN Scanner

45	Suhas Salgar	CSE	7620976061	Paid	Not Received	
46	Anand Dhekare	CSE	8855845902	Paid	Not Received	
47	Onkar Janjiral	CSE	8788367528	Paid	Not Received	
48	PAWAR VIGHANESHWAR UMESH	CSE	7083353260	Paid	———	
49	Akshata Dattatray kulkarni	CSE	9356650755	Paid	Heath Problem	
50	Vaishnavi Swami	CSE	9322735119	Paid	9322735119	
51	sakshi kolge	CSE	7972337040	Not Paid	7972337040	
52	Priti Bhosale	CSE	7218981296	Not Paid	7218981296	
53	Mahesh Yadav	CSE	8530407967	Paid	Village for Home	
54	Razzaq Shaikh	CSE	7757864157	Paid	Not Receives	
55	Junaid Shaikh	CSE	7387869165	Paid	Not Receives	
56	Singh Vikas Sunil	CSE	8793929229	Paid		

Scanned with OKEN Scanner

LeadSoft IT Solutions

In Association with

e-cell
IIT BOMBAY

Brahmdevdada Mane Institute Of Technology, Solapur

Certificate No : LS-CCT2320051

Certificate Of Completion

LeadSoft
Grow with us..

This certificate is presented to

Asabe Mayuri Ramchandra

In recognition of his/her hard work and dedication in completing the **CampusToCorporate**

Training for Placement Awareness From 21st July 2023 to 30th August 2023

at BMIT,Solapur

Awarded this on **5th September 2023**

suraj pawar
Managing Director

LeadSoft IT Solutions

In Association with

e-cell
IIT BOMBAY

Brahmdevdada Mane Institute Of Technology, Solapur

Certificate No : LS-CCT2320101

Certificate Of Completion

LeadSoft
Grow with us..

This certificate is presented to

Gaikwad Shubham Chandrahar

In recognition of his/her hard work and dedication in completing the **CampusToCorporate**

Training for Placement Awareness From 21st July 2023 to 30th August 2023

at BMIT,Solapur

Awarded this on **5th September 2023**

suraj pawar
Managing Director

LeadSoft IT Solutions

In Association with

e-cell
IIT BOMBAY

Brahmdevdada Mane Institute Of Technology, Solapur

Certificate No : LS-CCT2320123

Certificate Of Completion

LeadSoft
Grow with us..

This certificate is presented to

Kinagi Aourishankar Gajanan

In recognition of his/her hard work and dedication in completing the **CampusToCorporate**

Training for Placement Awareness From 21st July 2023 to 30th August 2023

at BMIT,Solapur

Awarded this on **5th September 2023**

KEEP UP THE GREAT WORK KEEP LEARNING

suraj pawar
Managing Director

Kai. Amdar Brahmdevdada Mane Shikshan Va Samajik Prathishthan, Belati Sanchalit
BRAHMDEVDADA MANE INSTITUTE OF TECHNOLOGY, SOLAPUR
Solapur-Mangalwedha-Kolhapur State Highway, Belati - 413 002, Tal. North Solapur, Dist. Solapur (Maharashtra).
*Website: http://bmitsolapur.org *Email: bmit@bmssp.org
Approved by AICTE, New Delhi, DTE and Govt. of Maharashtra,
Affiliated to Punyashlok Ahilyadevi Holkar Solapur University, Solapur
DTE Institute Code: EN6293 / MB6293
Accredited by National Assessment and Accreditation Council, Bangalore (NAAC)

Ref. No./B.M.I.T./T.P.O./ 13 Date: 24th Feb.2023

NOTICE

All the Third Year (TY) students are herby informed to register for the Training (Aptitude+ Technical) Phase-I which will be started from Tuesday, 28th February 2023 onwards inside the College.

Training Fees	Phase- I	Rs 2500
	Phase- II	Rs 2500
	Total	Rs 5000

Training Content	Phase- I Training	Aptitude
		Python
		Database Management System (DBMS)
	Phase- II Training	Advanced Aptitude
		Java
		Advanced DBMS and Data Structure

Students need to pay Rs 2500 Phase –I fees on before Monday, 27th Feb 2023.
Phase –II fees will be paid as and when it should get notified.

Registration & Payment : Contact Training and Placement Cell
Last Date of Registration : 27/02/2023
Starting Date of Training : 28/02/2023

Note:

1. Training is compulsion for all the students
2. Final year students also can take this training in the same fees.
3. For any queries please contact TPO

S. S. Sangragonda 24/02/2023.
Training & Placement Officer
BMIT, Solapur.

Principal
BMIT,Solapur

Brahmdevdada Mane Institute of Tech. Belati Tal. N. Solapur

Copy to:
1. Campus Director
2. Dean Academic
3. All HOD's
4. All T&P Coordinators
5. Office Copy

Scanned with OKEN Scanner

Kai. Amdar Brahmdevdada Mane Shikshan Va Samajik Prathishthan, Belati Sanchalit
BRAHMDEVDADA MANE INSTITUTE OF TECHNOLOGY, SOLAPUR
Solapur-Mangalwedha-Kolhapur State Highway, Belati - 413 002, Tal. North Solapur, Dist. Solapur (Maharashtra).
*Website: http://bmitsolapur.org *Email: bmit@bmssp.org
Approved by AICTE, New Delhi, DTE and Govt. of Maharashtra,
Affiliated to Punyashlok Ahilyadevi Holkar Solapur University, Solapur
DTE Institute Code: EN6293 / MB6293
Accredited by National Assessment and Accreditation Council, Bangalore (NAAC)

Ref. No./B.M.I.T./T.P.O./ 13 Date: 24th Feb.2023

NOTICE

All the Third Year (TY) students are herby informed to register for the Training (Aptitude+ Technical) Phase-I which will be started from Tuesday, 28th February 2023 onwards inside the College.

Training Fees	Phase- I	Rs 2500
	Phase- II	Rs 2500
	Total	Rs 5000

Training Content	Phase- I Training	Aptitude
		Python
		Database Management System (DBMS)
	Phase- II Training	Advanced Aptitude
		Java
		Advanced DBMS and Data Structure

Students need to pay Rs 2500 Phase –I fees on before Monday, 27th Feb 2023.
Phase –II fees will be paid as and when it should get notified.

Registration & Payment : Contact Training and Placement Cell
Last Date of Registration : 27/02/2023
Starting Date of Training : 28/02/2023

Note:

1. Training is compulsion for all the students
2. Final year students also can take this training in the same fees.
3. For any queries please contact TPO

S. S. Sangragonda 24/02/2023.
Training & Placement Officer
BMIT, Solapur.

Principal
BMIT,Solapur

Brahmdevdada Mane Institute of Tech. Belati Tal. N. Solapur

Copy to:
1. Campus Director
2. Dean Academic
3. All HOD's
4. All T&P Coordinators
5. Office Copy

Scanned with OKEN Scanner

Date:03/03/2023

Undertaking / Self Declaration

To,
The T.P.O.,
BMIT Solapur

Subject: Training Undertaking.

Respected sir,
I am from ....T.Y.B.E.d year Engineering ....CSE.....Branch Student. I will undergo ~~First~~/Second Phase training by paying Rs 2500 If I don't attend training regularly, you can take strict action against me.

I promise that I will attend sessions every day without missing any content.

Full Name:- Devayani Devendra Ghuge
Branch:- CSE
Email ID :- devayanighuge882002@gmail.com
My Mobile NO.:- 7058062692
Parent mobile no.:- 8805064004

Parent Signature

Student Signature

Scanned with OKEN Scanner

Date 03/03/2023

Undertaking / Self Declaration

To,
The T.P.O.,
BMIT Solapur

Subject: Training Undertaking.

Respected sir,
I am from ..Third... year Engineering .....CSE.....Branch Student. I will undergo First/Second Phase training by paying Rs 2500 If I don't attend training regularly, you can take strict action against me.

I promise that I will attend sessions every day without missing any content.

Full Name:- Sunita Anil Bagade
Branch:- CSE
Email ID :- sunitabagade2020@gmail.com
My Mobile NO.:- 7447350853
Parent mobile no.:- 9370144919

Parent Signature

Student Signature

Scanned with OKEN Scanner

Date:03/03/2023

Undertaking / Self Declaration

To,
The T.P.O.,
BMIT Solapur

Subject: Training Undertaking.

Respected sir,
I am from ...Third... year Engineering ....CSE.....Branch Student. I will undergo First/Second Phase training by paying Rs 2500 If I don't attend training regularly, you can take strict action against me.

I promise that I will attend sessions every day without missing any content.

Full Name:- Kareei Rajkumar Rodage
Branch:- CSE
Email ID :- misskareeirodage@gmil.com
My Mobile NO.:- 8459260998
Parent mobile no.:- 7975045027

Parent Signature

Rodage J..
Student Signature

Scanned with OKEN Scanner

Department of Computer Science and Engineering

Assignment-1

Class: BE-I Subject: Distributed System

1. Discuss three design principles used for better performance in distributed system.
2. Explain the two methods of dealing with buffer overflow problem in finite bounded buffer.
3. What are the different degrees of reliability used in one-to-many communication? Give application for each.
4. Draw and explain the format of RPC reply messages.
5. Explain the communication protocols of RPC.
6. What is process migration? List the advantages of process migration.
7. Explain the different types of Transparency in distributed operating system.
8. Define Distributing computing system? Give any 4 difference between tightly coupled systems and loosely coupled systems.
9. Explain with neat diagram, models of DCS.
10. Explain Distributed computing gaining popularity issues in designing distributed system.
11. What id DCE? Explain its components.
12. What is IPC? What are the issues of it.
13. What is Message passing system? Explain desirable features of a good message passing system.
14. Explain the following in detail:

a)Synchronization b)Buffering c)Process Addressing d)Failure Handling e) Group communication.

Last date of Submission: 08/08/2018

Subject Incharge

(Prof. S.M Rampur)

SMIT, SOLAPUR

Department of Computer Science and Engineering

Assignment-2

Class: BE-I Subject: Distributed System

1. Define Distributed System? Write its Motivations.
2. What are the System Architecture types? Explain briefly.
3. Give any 5 difference between DOS and NOS.
4. Explain in detail, the Middleware Communication network and Communication Primitives.
5. Explain Architecture Models of Distributed System.
6. What is Process Migration? Explain Process Migration Mechanism.
7. List out Advantages of Process Migration.
8. Explain the concept of Thread and Write its Motivation.
9. Explain the following.

a) Models for organizing threads b)Issues in designing a thread package c)Implementing thread Packages. d) Clock synchronization and its issues e) Clock synchronization Algorithms.

10. What is Mutual exclusion? Explain its different approaches.
11. Explain in detail, Deadlock and Handling deadlocks in Distributed System.
12. Explain the following in detail:

a)Bully Algorithms b)Ring Algorithms c)Two election algorithms

13. Explain role of Middleware in distributed system.

Last date of Submission: 01/09/2018

Subject Incharge

(Prof. S.M Rampur)

BRAHMDEVDADA MANE INSTITUTE OF TECHNOLOGY, SOLAPUR
Department of Computer Science and Engineering

ISE Test-II

Distributed System

Class: BE-I **Marks: 20**
Time: 9:30 am to 10:30 am **Date: 03/09/2018**

Instructions:- 1) All questions are compulsory.

Q.Nos.	Solve the following Questions.	Level	CO	Marks
Q.No.1	Define Distributed System? Write its Motivations.	Understanding	CO1	04
Q.No.2	What are the System Architecture types? Explain briefly **OR** Explain in detail, the Middleware Communication network and Communication Primitives	Remembering/ Understanding.	CO2	06
Q.No.3	What is Process Migration? Explain Process Migration Mechanism	Remembering	CO3	04
Q.No.4	Explain Models for organizing threads **OR** Explain the following in detail: a) Implementing thread Packages. b) Clock synchronization and its issues	Understanding	CO3	06

**********ALL THE BEST**********

Kai. Amdar Brahmdevdada Mane Shikshan Va Samajik Prathishthan, Belati Sanchalit
BRAHMDEVDADA MANE INSTITUTE OF TECHNOLOGY, SOLAPUR
Solapur-Mangalwedha-Kolhapur Highway, Belati - 413 002, Tal. North Solapur,
Dist. Solapur (Maharashtra). Phone: (0217) 2283842, 2283843 Fax: (0217) 2283460
Website: www.bmssp.org/bmit Email: bmit@bmssp.org, principal_bmit@bmssp.org
(Approved by AICTE, New Delhi and Govt. of Maharashtra affiliated to Solapur University, Solapur)
COMPUTER SCIENCE & ENGINEERING DEPARTMENT

MCQ Test-I

Subject: Distributed System **Date: 22/08/2018**
Class: BE-I **Marks: 10**

Instructions: *1) All questions are compulsory.*

Q. No	Questions	CO's Mapping	Bloom's Level
1.	Which of the following is the advantage of Workstation-Server model in the Design of distributed computing system? a) Easy to expand system services b) Utilize processing capability of idle workstations c) Guaranteed response time d) All of these	CO1	Remembering, Understanding
2.	Which model of a DCS allows better utilization of available processing power? a) Minicomputer b) Processor-pool c) Workstation d) Workstation-server	CO1	Remembering, Understanding
3.	What are the issues related to correctness features of good message passing system a) Atomicity b) User mobility c) Survivability d) Both a and c	CO2	Remembering, Understanding
4.	What is the degree of reliability requirement to implement atomic multicast in group communication? a) 1-reliable b) m-out-of-n-reliable c) all-reliable d) 0-reliable	CO1	Remembering, Understanding
5.	The degree of tolerance against errors and component failures is referredas a) Security b) Transparency c) Reliability d) Flexibility	CO2	Remembering, Understanding
6.	The degree of tolerance against errors and component failures is referred as a) Security b) Transparency c) Reliability d) Flexibility	CO1	Remembering, Understanding
7.	Multicasting is _____ communication mechanism. a) An asynchronous b) Synchronous c) RPC d) None of these	CO2	Remembering, Understanding
8.	Which buffering strategy is used for synchronous communication between two processes in DS? a) Null Buffer b) Single message Buffer c) Unbounded capacity buffer d) Finite bound buffer	CO1	Remembering, Understanding
9.	Which of the following field is not required in typical RPC reply message format? a) Message identifier b) Message type c) Reply status d) Client identifier	CO2	Remembering, Understanding
10.	10.Idempotency means a) Repeatability b) Correctness c) Flexibility d) Simplicity	CO1	Remembering, Understanding

Subject :Microprocessor Assignment

Name of Staff: Prof.G.R.Kulkarni

Assignment-I

Q1. Define microprocessor and explain features of 8085

Q.2 Draw and explain pin diagram of 8085

Q 3 Draw and explain Block diagram of 8085

Q.4 Explain flag Registers

Assignment-II (Roll number- 5,6,7,8,9)

Q1 Draw and explain pin diagram of 8086

Q2 Exaplain Features of 8086

Q3 Draw and explain architecture of 8086

Q 4 Explain flag registers of 8086

Q5 What are different types of Addressing Modes explain with example

Assignment-III

(Roll number-10,11,12,13,14,15,16)

Q1 Explain Instruction Format

Q2 Explain Directives in 8086

Q3 Define Instruction and what are different instruction set(group)

Q4 Explain Data transfer group of institutions

Q5 What are different arithmetic group of instruction set

Q6 Explain logical group of instruction set

Q7 Explain PUSH,POP IN, OUT ,HLT instruction

BMIT SOLAPUR

Subject :Microprocessor Assignment

Name of Staff: Prof.G.R.Kulkarni

Assignment - IV

(Roll Number 17,18,19,20,21,22)

1 What are different operating mode of 8086 explain in short

2.What are different pins activate in maximum mode of 8086

3What are different pins activate in minimum mode of 8086

4 Differenciate between maximum mode and minimum mode of 8086

5 Draw and explain minimum mode of 8086

6.Draw and explain maximum mode of 8086

Assignment-V

(Roll no -23-32)

1 Define interrupt .What are different types of interrupt

2Explain hardware types of interrupt

3 Explain software types of interrupt

4 Define ISR and explain in short

5 Explain how Interrupt get executed

6 Explain maskable Interrupt

7 Explain non maskable Interrupt

8 Differentiate between maskable and nonmaskable interrupt

9 What are features of 8259(PIC)

10 Draw and explain pin diagram of 8259

BMIT.SOLAPUR

Assignment-VI

(Roll numbers 33-43)

11 Draw and explain Block diagram of 8259

12 Explain following

I) ISR. ii) IRR iii) IMR

13 What is need of DMA explain in brief

14 What are different features of DMA controller(8257)

15 Draw and explain pin diagram of 8257

16 Draw and explain block diagram of 8257

17 Define operating mode of 8257 explain status word register value

18 What is rotating operating mode

19 What is fixed operating mode

20 What is Autoload operating mode

21 What is extended write mode

Assignment -VII

(Roll number-44-55)

1) Write down features of 8255.

2) Draw and explain block diagram of 8255.

3) Explain group A.

4) Explain group B.

5)Define handshake and explain its use.

6)Draw CWR of BSR mode and explain it.

BMIT SOLAPUR

7) Draw CWR of I/O mode and explain it.

8) Explain mode 0 of operation of 8255.

9) Explain mode 1 of operation of 8255.

10) Explain mode 2 of operation of 8255.

11) If port C bit 4 is set and it is in mode 0 what is CWR value.

12) If group A is in mode1 and group B is in mode2 what is CWR value.

Assignment-8

(Roll no-54-63)

1.Write down features of 8087.

2. Explain numeric data processor.

3.What are different numeric data types.

4.Draw and explain architecture of 8087

5.Write and explain any four instruction used with 8087

6.Draw and explain pin diagram of 8087

7.Explain how 8087 execute instruction with example

8.Differenciate between 8086 and 8087

9.Explain how flags used in 8087

10. Write down features of microprocessor

BMIT.SOLAPUR

Assignment-9

(Roll no-64-73)

1 Write features of 80286

2Write a features of 80386

3 Write a features of 80486

4Draw and explain block diagram of 80286

5 Explain blocks of 80386.

6 Explain blocks of 80486.

7 Differentiate between 8085 and 8086.

8 Differentiate between 8086 and 80286.

9 Explain real addressing mode operation in detail.

10 Explain protected addressing mode operation in detail.

BMIT.SOLAPUR

Subject :Microprocessor Assignment

Name of Staff: Prof.G.R.Kulkarni

Assignment-I

Q1. Define microprocessor and explain features of 8085

Q.2 Draw and explain pin diagram of 8085

Q 3 Draw and explain Block diagram of 8085

Q.4 Explain flag Registers

Assignment-II (Roll number- 5,6,7,8,9)

Q1 Draw and explain pin diagram of 8086

Q2 Exaplain Features of 8086

Q3 Draw and explain architecture of 8086

Q 4 Explain flag registers of 8086

Q5 What are different types of Addressing Modes explain with example

Assignment-III

(Roll number-10,11,12,13,14,15,16)

Q1 Explain Instruction Format

Q2 Explain Directives in 8086

Q3 Define instruction and what are different instruction set(group)

Q4 Explain Data transfer group of institutions

Q5 What are different arithmetic group of instruction set

Q6 Explain logical group of instruction set

Q7 Explain PUSH,POP IN, OUT ,HLT instruction

BMIT SOLAPUR

BRAHMDEVDADA MANE INSTITUTE OF TECHNOLOGY, SOLAPUR

Department of Computer Science and Engineering

Class TY Btech **Subject:CS324 – ARTIFICIAL INTELLIGENCE**

Assignment-I

1.Define Ai and write down its goal.
2.Explain advantages of AI.
3.Explain disadvantages of AI.
4.Explain any 5 application of AI.
5.What is mean by agent of AI explain.
6.Explain five Ai agent in detail.

Assignment -II

1.Explain DFS algorithm with example.
2.Explain forward and backward algorithm
3.Explain A* algorithm
4.Explaon AO* algorithm
5.Explain minimax algorithm
6.Define following term
1. Problem reduction 2. And or Graph
3. Constraint propagation 4.Stochastic

Class TY Btech **Subject:CS324 – ARTIFICIAL INTELLIGENCE**

Assignment –III

1. Explain probabilistic logic with example .
2. Explain FOL with example..
3. Explain situation calculus.
4.Explain Description logics
5.Explain objects, relations, events, actions, time, and space

BMIT SOLAPUR

Assignment –V

1. Explain AI –Present and Future.
2.Explain probability.
3.Explain Bayes rule.
4.Explain Bayesian networks.
5.Explain probabilistic logic.
6.Explain different Types of knowledge

Class TY Btech Subject:CS324 – ARTIFICIAL INTELLIGENCE

Assignment –IV

1.Explain decision theory.
2. Explain elementary game theory.
3.Explain Supervised learning form.
4. Explain unsupervised learning form.
5. Explain semi supervised learning form.
6. Explain reinforcement learning form.
7.Explain Q learning form.

Surprise Test-2

1.Explain bayes theorem.
2.Explain decision theory.
3. Explain reinforcement learning form.
4.Explain supervised learning form.

Surprise Test

1.Explain simple reflex agent.
2.Define AI and write down its application.
3.Explain forward and back ward algorithm.
4.Explain A* algorithm.

1. Define Following
I) Interaction II) Use case
2. Explain with the example use case diagram.
3. Compare Interaction & Activity Diagram.
4. Draw & explain Use Case & Collaboration diagram for ATM Machine
5. Draw Use case diagram for
i) Student Registration System
ii) Library Management System.
6. Draw an activity diagram for online order management system.
7. Draw an activity diagram to Enroll a student for particular course in college.
8. Explain in details with suitable example and diagram Kinds of Events in Behavioral Model.
9. Explain Processes and Threads.

BVIT SOLAPUR

BRAHMDEVDADA MANE INSTITUTE OF TECHNOLOGY, SOLAPUR
Department of Computer Science and Engineering

Class:TE (CSE) Subject: (DAA)

Assignment I

Q1.Define algorithm and explain its specification.
Q.2 Explain pseudo code conventions
Q.3 Define time and space complexity with example
Q.4 Explain Asymptotic notations.
Q.5.Explain recursive algorithm with example.

Assignment II

Q.1 Write control abstraction for divide and conquer method.
Q.2 Write an algorithm for binary search.
Q.3. Find time complexity for binary search.
Q.4. Show that T(n)=BigO(n) for
TRsum(n)=2 for n=0
TRsum(n)=2+Rsum(n-1) for n>1
Q5. Write an algorithm for finding max and min &prove that
T(n)=3n/2-2
Q.6.Write an algorithm for merge sort using divide and conquer method & find it's time complexity.
Q.7 .Explain working of quick sort with example.

Assignment III

Q1.Write a control abstraction for subset paradigm using greedy method.
Q.2. What are the constraint of Knapsack problem.
Q.3. Explain greedy approach to solve the job sequencing with deadline problem.
Q.4. Explain optimal storage on tape with example.
Q.5. Explain single source shortest path algorithm with example.
Q.6. Explain minimum cost spanning tree.
Q.7.Explain optimal merge pattern with example.

BMIT SOLAPUR

BRAHMDEVDADA MANE INSTITUTE OF TECHNOLOGY, SOLAPUR

Department of Computer Science and Engineering

Class:TE (CSE) **Subject: (DAA)**

Assignment IV

Q. 1 . Define & Explain principle of optimality in dynamic programming.

Q. 2. Explain multistage graph.

Q.3. Explain with example reliability design.

Q.4. Explain optimal binary search tree with example.

Q.5. Explain flow shop scheduling with example.

BMIT, SOLAPUR

Bramdevdada Mane Institute of Technology, Solapur

	Department :	Computer Science and		Year :	2018-19
Class:	BE	Staff:	Prof.S M Rampur		
Date	20/02/2018				

Question No.	Marks	CO1	CO2	CO3	CO4	CO5	CO6
1	4	1	0	0	0	0	0
2	6	0	1	0	0	0	0
3	4	1	0	0	0	0	0
4	6	0	1	0	0	0	0
5	0	0	0	0	0	0	0
6	0	0	0	0	0	0	0

Roll no	Name	CO1	CO2	CO3	CO4	CO5	CO6	Total
1	GOLI SHREYASI GOVERDHAN	3	1	NA	NA	NA	NA	2
2	JAKKUL MAHESH RAMDAS	3	3	NA	NA	NA	NA	3
3	DUDAM AISHWARYAVENKATESH	1	3	NA	NA	NA	NA	2
4	NILGAR POOJA RAVINDRA	1	1	NA	NA	NA	NA	1
5	RAKSHE NAMRATA VASUDEV	0	3	NA	NA	NA	NA	1.5
6	BALWANTRAO AARTI ANIL	0	3	NA	NA	NA	NA	1.5
7	PATIL PRAJWALA RAJSHEKHAR	0	3	NA	NA	NA	NA	1.5
8	SAJJAN AKASH DEVENDRA	3	0	NA	NA	NA	NA	1.5
9	KALE SHUBHANGI PRALHAD	3	3	NA	NA	NA	NA	3
10	KORE PARWATI CHANNVIRAPPA	0	0	NA	NA	NA	NA	0
11	NAKOD ASHWINI SHRINIWAS	1	0	NA	NA	NA	NA	0.5
12	NAVIDGI ALMAS SADIQUE	1	0	NA	NA	NA	NA	0.5
13	DHOTRI MADHURI SHIVLING	1	3	NA	NA	NA	NA	2
14	POTENAVARU SWAPNALI TIPPANNA	0	0	NA	NA	NA	NA	0
15	GALIYAL ARPITA	1	1	NA	NA	NA	NA	1
16	SWAMI CHANNAYYA MALLAYYA	0	0	NA	NA	NA	NA	0
17	SHINDE POOJA DHANANJAY	1	1	NA	NA	NA	NA	1
18	KALYANI MEENAZ MD ISHAQUE	3	3	NA	NA	NA	NA	3
19	SHAIKH SOFIYA URF MINAJ RIZWAN	3	0	NA	NA	NA	NA	1.5
20	MANIYAR SUPRINA AJAJ	0	0	NA	NA	NA	NA	0
21	KADAM DHANSHRI DIGAMBAR	3	3	NA	NA	NA	NA	3
22	LULL AKANKSHA BALASAHEB	3	3	NA	NA	NA	NA	3
23	MUKARE SANDHYA SURYAKANT	1	3	NA	NA	NA	NA	2
24	GODSE POOJA RAMESH	1	3	NA	NA	NA	NA	2
25	SALGAR POONAM BHAGWAN	0	0	NA	NA	NA	NA	0

26	SHAIKH ASFIYA CHANDPASHA	0	0	NA	NA	NA	NA	0
27	PYARE JAVERIYA AGANI	0	0	NA	NA	NA	NA	0
28	SHELAKE SNEHAL SHAVARSIDHA	3	3	NA	NA	NA	NA	3
29	PAWAR RUCHITA PRASHANT	3	0	NA	NA	NA	NA	1.5
30	MULLA TANVEER SULTANA A KARIM	1	3	NA	NA	NA	NA	2
31	SACHDEV JAYSHRI CHANDRALAL	1	3	NA	NA	NA	NA	2
32	RANDIVE AMOL BAHUBALI	1	1	NA	NA	NA	NA	1
33	MANSUR MOHD YUSUF ABDUL SALIM	0	0	NA	NA	NA	NA	0
34	MHETRE VEENA SHRIMANT	0	0	NA	NA	NA	NA	0
35	MORE MAYURI PRABHAKAR	3	3	NA	NA	NA	NA	3
36	TELLUNGI PRAKASH SATALING	0	0	NA	NA	NA	NA	0
37	LAGASHETTI KIRAN SHRINIWAS	0	0	NA	NA	NA	NA	0
38	GANJI BALCHANDRA PENTAPPA	0	0	NA	NA	NA	NA	0
39	KOMPELLI RAKESH PURUSHOTTAM	0	0	NA	NA	NA	NA	0
40	GAIKWAD PRADEEP SATISH	0	0	NA	NA	NA	NA	0
41	GUNDELI RAJESH VENKATESH	3	1	NA	NA	NA	NA	2
42	GAIKWAD SAMARTH AOUDUMBAR	0	1	NA	NA	NA	NA	0.5
43	BOLLU YOGESHWAR NAGNATH	3	1	NA	NA	NA	NA	2
44	ANDE SHIVTEJ RAMESH	0	3	NA	NA	NA	NA	1.5
45	TAMBOLI ASIF AHAMAD Male	1	1	NA	NA	NA	NA	1
46	BHANDEKAR AMAR PRABHAKAR	0	0	NA	NA	NA	NA	0
47	PARADESHI SUNIL ASHOKSING	0	0	NA	NA	NA	NA	0
48	SABANE SANJAY BHIMASHANKAR	0	0	NA	NA	NA	NA	0
49	BHANDARE SAGAR CHANDRAKANT	0	0	NA	NA	NA	NA	0
50	ROTE MALIK DHANRAJ	1	1	NA	NA	NA	NA	1
51	PAWAR GENSIDHA NAGNATH	3	0	NA	NA	NA	NA	1.5
52	PATHAN RIYAJ ILAIKHAN	3	0	NA	NA	NA	NA	1.5
53	GHAM SHRITEJ SHRIKANT	0	0	NA	NA	NA	NA	0
54	REDDI SUDATTA SATALING	0	0	NA	NA	NA	NA	0
55	SHAIKH SHIRIN AB. GANI	0	3	NA	NA	NA	NA	1.5
56	GIRE SUPRIYA DHANANJAY	3	3	NA	NA	NA	NA	3
57	0	0	0	NA	NA	NA	NA	0
58	0	0	0	NA	NA	NA	NA	0
59	0	0	0	NA	NA	NA	NA	0
60	0	0	0	NA	NA	NA	NA	0
61	0	0	0	NA	NA	NA	NA	0
62	0	0	0	NA	NA	NA	NA	0
63	0	0	0	NA	NA	NA	NA	0
64	0	0	0	NA	NA	NA	NA	0
65	0	0	0	NA	NA	NA	NA	0

66	0	0	0	NA	NA	NA	NA	0
67	0	0	0	NA	NA	NA	NA	0
68	0	0	0	NA	NA	NA	NA	0
69	0	0	0	NA	NA	NA	NA	0
70	0	0	0	NA	NA	NA	NA	0
71	0	0	0	NA	NA	NA	NA	0
72	0	0	0	NA	NA	NA	NA	0
73	0	0	0	NA	NA	NA	NA	0
74	0	0	0	NA	NA	NA	NA	0
75	0	0	0	NA	NA	NA	NA	0
76	0	0	0	NA	NA	NA	NA	0
77	0	0	0	NA	NA	NA	NA	0
78	0	0	0	NA	NA	NA	NA	0
79	0	0	0	NA	NA	NA	NA	0
80	0	0	0	NA	NA	NA	NA	0
81	0	0	0	NA	NA	NA	NA	0
82	0	0	0	NA	NA	NA	NA	0
83	0	0	0	NA	NA	NA	NA	0
84	0	0	0	NA	NA	NA	NA	0
85	0	0	0	NA	NA	NA	NA	0
86	0	0	0	NA	NA	NA	NA	0
87	0	0	0	NA	NA	NA	NA	0
88	0	0	0	NA	NA	NA	NA	0
89	0	0	0	NA	NA	NA	NA	0
90	0	0	0	NA	NA	NA	NA	0
91	0	0	0	NA	NA	NA	NA	0
92	0	0	0	NA	NA	NA	NA	0
93	0	0	0	NA	NA	NA	NA	0
94	0	0	0	NA	NA	NA	NA	0
95	0	0	0	NA	NA	NA	NA	0
96	0	0	0	NA	NA	NA	NA	0
97	0	0	0	NA	NA	NA	NA	0
98	0	0	0	NA	NA	NA	NA	0
99	0	0	0	NA	NA	NA	NA	
100	0	0	0	NA	NA	NA	NA	
					Attainment Score >			1.74324
Average Class Attainment of CO	1.67568	1.81081	NA	NA	NA	NA	1.74	
	↑ CO1	↑ CO2	↑ CO3	↑ CO4	↑ CO5	↑ CO6	↑ Final Attainment	

Subject Incharge
Prof. S M. Rampur

HOD

Brahmdevdada Mane Institute of Technology, Solapur

CERTIFICATE

This is to certify that this project work titled as **"Twitter Sentiment Analysis Mode"** is the bonafide work of following students from Computer Science and Engineering Department.

Name of the Students	**Roll No.**
1. Deepa Jadhav	22
2. Ankita Dahihande	23
3. Ambika Mente	24
4. Priyanka Mundase	25

The students have carried out the project work in the department of Computer Science & Engineering, as per the requirement of Punyashlok Ahilyadevi Holkar University, Solapur during the academic year of 2022-23.

Date:

Place:

Prof. A.S.Awatade	**Prof. B. S. Kirte**	**Prof. A. S. Shimpi**
Guide	**Project Coordinator**	**HOD CSE**

PRINCIPAL
BMIT, Belati-Solapur

Dr. M. M. Mulkutkar

Principal

Scanned with CamScanner

Brahmdevdada Mane Institute of Technology, Solapur

CERTIFICATE

This is to certify that this project work titled as **"Location Based Task Reminder"** is the bonafide work of following students from Computer Science and Engineering Department.

Name of the Students	Roll No.
1. Mayuri H. Rupnar	49
2. Priti V. Hulle	52
3. Nikita R. Gudde	53
4. Neha B. Dhale	55
5. Arati U. Randive	56

The students have carried out the project work in the department of Computer Science & Engineering, as per the requirement of Punyashlok Ahilyadevi Holkar University, Solapur during the academic year of 2022-23.

Date: 14-07-2023

Place:Solapur

Prof. A. S. Shrimpi
Guide

Prof. S. S. Kirte
Project Co-ordinator

Prof. A. S. Shimpi
HOD CSE

PRINCIPAL
BMIT, Belati-Solapur.

Dr. M. M. Mulkutkar
Principal

Scanned with CamScanner

Brahmdevdada Mane Institute of Technology, Solapur

CERTIFICATE

This is to certify that this project work titled as **"Examining Successful Attributes For Undergraduate Students"** is the bonafide work of following students from Computer Science and Engineering Department.

Name of the Students	Roll No.
1. Wankar Samarth	66
2. Pawar Samruddhi	03
3. Fand Pooja	02
4. Waghmare Nisha	06
5. Koli Pratiksha	09

The students have carried out the project work in the department of Computer Science & Engineering, as per the requirement of Punyashlok Ahilyadevi Holkar University, Solapur during the academic year of 2022-23.

Date: 14/07/2023

Place: Solapur

Prof. A. S. Shimpi	**Prof. S. S. Kirte**	**Prof. A. S. Shimpi**
Guide	**Project Coordinator**	**HOD CSE**

PRINCIPAL
BMIT, Solapur

Dr. M. B. Mulkalwar
Principal

Scanned with CamScanner

Brahmdevdada Mane Institute of Technology, Solapur

CERTIFICATE

This is to certify that this project work titled as "***Online Voting System***" is the bonafide work of following students from Computer Science and Engineering Department.

Name of the Students	Roll No.
1.Bhaganna Dhodmise	10
2.Saurabh Yadav	11
3.Onkar Patil	12
4.Ravikumar Irawade	13
5.Mallikarjun Tugawe	14

The students have carried out the project work in the department of Computer Science & Engineering, as per the requirement of Punyashlok Ahilyadevi Holkar University, Solapur during the academic year of 2022-23.

Date: 14-07-2023

Place:-BMIT,Solapur

Prof. Ms. U.S. DHODMISE
Guide

Prof. S. S. Kirte
Project Coordinator

Prof. A. S.Shimpi
HOD CSE

PRINCIPAL
BMIT, Belati-Solapur.

Dr. M. M. Mulkutkar
Principal

Scanned with CamScanner

Brahmdevdada Mane Institute of Technology, Solapur

CERTIFICATE

This is to certify that this project work titled as **"CRIME HOTSPOT DETECTION"** is the bonafide work of following students from Computer Science and Engineering Department.

Name of the Students	Roll No.
1. Iliyas Tayyabali Dongri	28
2. Sahil Chandsab Mujawar	57
3. Mohsin Muzammil Ustad	58
4. MD Kais MD Rafique Bagwan	59
5. Muntaha.Ahmed Siraj.Ahmed Valsangker	60

The students have carried out the project work in the department of Computer Science & Engineering, as per the requirement of Punyashlok Ahilyadevi Holkar University, Solapur during the academic year of 2022-23.

Date:

Place:

Prof.T.A.Kumasgi
Guide

Prof. S. S. Kirte
Project Coordinator

Prof. A. S. Shimpi
HOD CSE

PRINCIPAL
BMIT, Belati, Solapur

Dr. M. M. Mulkutkar
Principal

Scanned with CamScanner

Brahmdevdada Mane Institute of Technology, Solapur

CERTIFICATE

This is to certify that this project work titled as **"AGRIHELP"** is the bonafide work of following students from Computer Science and Engineering Department.

Name of the Students	Roll No.
1. Ankita Sontakke	18
2. Saba Husaini	19
3. Uzma Shetsandi	21
4. Vaishnavi Patil	20

The students have carried out the project work in the department of Computer Science & Engineering, as per the requirement of Solapur University, Solapur, during the academic year of 2022-23.

Date:

Place:

Prof. S.S. Kirte
Guide

Prof. S.S. Kirte
Project Coordinator

Prof. A. S. Shimpi
HOD CSE

PRINCIPAL
BMIT, Belati-Solapur.

Dr.M. M. Mulkutkar
Principal

Scanned with CamScanner

Brahmdevdada Mane Institute of Technology, Solapur

CERTIFICATE

This is to certify that this project work titled as **"CRIME HOTSPOT DETECTION"** is the bonafide work of following students from Computer Science and Engineering Department.

Name of the Students	Roll No.
1. Iliyas Tayyabali Dongri	28
2. Sahil Chandsab Mujawar	57
3. Mohsin Muzammil Ustad	58
4. MD Kais MD Rafique Bagwan	59
5. Muntaha.Ahmed Siraj.Ahmed Valsangker	60

The students have carried out the project work in the department of Computer Science & Engineering, as per the requirement of Punyashlok Ahilyadevi Holkar University, Solapur during the academic year of 2022-24

Date: 13/12/2023

Place: Solapur, BMIT

Prof.T.A.Kumasgi	**Prof. S. S. Kirte**	**Prof. A. S. Shimpi**
Guide	**Project Coordinator**	**HOD CSE**

PRINCIPAL

Dr. M. M. Mulkutkar

Principal

Scanned with CamScanner

Brahmdevdada Mane Institute of Technology, Solapur

CERTIFICATE

This is to certify that this project work titled as **" Real Time Chat App "** is the bonafide work of following students from Computer Science and Engineering Department.

Name of the Students	Roll No.
1. Bushra Qadir Ahmed Haddiwale	15
2. Farhat Bilal Bagwan	16
3. Mayuri Shankar Jawale	07
4. Pooja Suresh Ankushrao	08

The students have carried out the project work in the department of Computer Science & Engineering, as per the requirement of Punyashlok Ahilyadevi Holkar University, Solapur during the academic year of 2022-23.

Date:

Place: Solapur

Prof. S S Kirte
Guide

Prof. S S Kirte
Project Coordinator

Prof. A.S.Shimpi
HOD CSE

PRINCIPAL
BMIT, Belati-Solapur.

Dr. M. M. Mulkutkar
Principal

Scanned with CamScanner

Brahmdevdada Mane Institute of Technology, Solapur

CERTIFICATE

This is to certify that this project work titled as **"Socialive"** is the bonafide work of following students from Computer Science and Engineering Department.

Name of the Students	Roll No.
1. ABOLI JADHAV	35
2. GAIKWAD ROHIT	40
3. SALUNKE PRASAD	41
4. KALLIMATH SANSKAR	42
5. PATEL SAIPAN	63

The students have carried out the project work in the department of Computer Science & Engineering, as per the requirement of Punyashlok Ahilyadevi Holkar University, Solapur during the academic year of 2022-23.

Place: Solapur

Date: 14/7/23

Prof. S.A. Awatade
Guide

Prof. S.S. Kirte
Project Coordinator

Prof. A. S. Shimpi
HOD

PRINCIPAL
BMIT, Solapur

Dr. M. M. Mulkutkar
Principal

Scanned with CamScanner

Brahmdevdada Mane Institute of Technology, Solapur

CERTIFICATE

This is to certify that this project work titled as **"Emotion Based Song Recommendation System"** is the bonafide work with following student from Computer Science And Engineering Department

Name of the Students	Roll No.
1. Aarti D Gaikwad	36
2. Priti D Takmoge	45
3. Pornima M Udanshive	46
4. Priyanka K Mane	61
5. Chaya D Magade	62

The students have carried out the project work in the department of Computer Science & Engineering, as per the requirement of Solapur University, Solapur, during the academic year of 2022-2023.

Date:

Place:

Prof. U.S.Dodmise
Guide

Prof. Mr. S.S.Kirte
Project Coordinator

Prof. Mr. A.S.Shimpi
HOD GSE

PRINCIPAL
BMIT, Belati-Solapur.

Dr. M. M. Mulkutkar
Principal

Scanned with CamScanner

BMIT

Class wise Result Analysis

Class:-BE (CSE) Year:-2017-18 Semester I

No. of students		Pass students				Fail students						
Appeared	%pass	Pass /ATKT	First Class	Dist	Total	Failed in Subjects						Total
						ACA	MDS	DS	OOMD	STQA	Phython PR	
47	90.63	9	3	33	47	2	6	3	8	3	0	

First five Ranks:

Rank No.	Name of student	% Marks
1	MAGAR RADHIKA SHIVAJI	82.24%
2	MAHINDRAKAR KOMAL DIPAK	81.65%
3	JAMADAR BILKIS MAKBOOL	80.12
4	MALI SHITAL NANDKUMAR	79.53%
5	KANSHETTI ARCHANA BASAVRAJ	78.94%

Subject wise Result Analysis:

Sr. No	Name of Subject	Name of Teacher		No of students		% pass
		For Theory	For Practical	Appeared	Passed	
1	ACA	Prof.S.R.Dhavle	-	47	45	95.74
2	MDS	Prof.A.N.Khan	Prof.A.N.Khan	47	41	87.23
3	DS	Prof.P.D.Dhende	Prof.P.D.Dhende	47	44	93.62
4	OOMD	Prof.G.R.Kulkarni	-	47	39	82.98
5	STQA	Prof.S.S.Bhuite	-	47	44	93.62

Subject Toper:

Sr. No.	Name of Subject	First		Second		Third	
		Name of Students	Mark	Name of Students	Mark	Name of Students	Mark
1	ACA	Alat Kiran Prakash	71	Vairagkar Trupti Manmath	64	Shinde Tejashri Nagnath	61
2	MDS	Mangalaram Priyanka shrinivas	66	Alat Kiran Prakash	63	Shinde Tejashri Nagnath	61
3	DS	Inamdar Maliha Mushfique	64	Alat Kiran Prakash	56	Nadaf Raeesa Sikandar	54
4	OOMD	Vairagkar Trupti Manmath	68	Pawar Vrushali Purshotam	63	Shinde Tejashri Nagnath	62
5	STQA	Agrakhed Afrin Chandsaheb	68	Gore Sapna Sanjay	67	Jawale Shital Baliram	65

Class Co-ordinator

HOD CSE

BMIT

Class wise Result Analysis

Class:-TE (CSE) Year:-2017-18 Semester I

No. of students		Pass students				Fail students						
Appeared	%pass	Pass	First Class	Dist	Total	Failed in Subjects						Total
						CN	CO	SP	OS	DAA	JP - PR	
56	94.64	16	26	11	53	04	11	07	11	04		

First five Ranks:

Rank No.	Name of student	% Marks
1	Rakshe Namrata Vasudev	78.47
2	Shelake Snehal Shavarsidha	76.82
3	Pyare Javeria Agani	76.12
4	Salgar Poonam Bhagwan	74.47
5	Shaikh Asfiya Chandpasha	74.35

Subject wise Result Analysis:

Sr. No	Name of Subject	Name of Teacher		No of students		% pass
		For Theory	For Practical	Appeared	Passed	
1	CN	Prof.Anuse A.A.	Prof.Anuse A.A.	56	52	92.85
2	CO	Prof.Dhavale S.R.	--	56	45	80.35
3	SP	Prof Pandhare P.S.	Prof Pandhare P.S.	56	49	87.50
4	OS	Prof.Kamble A.B.	Prof.Kamble A.B.	56	45	80.35
5	DAA	Prof.Kulkarni G.R.	Prof.Kulkarni G.R.	56	52	92.85

Subject Toper:

Sr. No.	Name of Subject	First		Second		Third	
		Name of Students	% Mark	Name of Students	% Mark	Name of Students	% Mark
1	CN	Rakshe Namrata	66	Maniyar Suprina	61	Gundeli Rajesh	58
2	CO	Gire Supriya	48	Salgar Poonam	47	Shelake Snehal	45
3	SP	Pyare Javeria	56	Godse Pooja	51	Kadam Dhanashri	50
4	OS	Gundeli Rajesh	55	Shaikh Sofiya	54	Shelake Snehal	52
5	DAA	Shaikh Asfiya	52	Maniyar Suprina	49	Goli Shreyasi	45

Class Co-ordinator **HODCSE**

BMIT

Class wise Result Analysis

Class:-SE (CSE) Year:-2017-18 Semester I

No. of students		Pass students				Fail students						
Appeared	%pass	Pass With ATKT	First Class	Dist	Total	Failed in Subjects						Total
						AM-I	DMS	DC	DT	CG	ADV-C PR	
48	62.5%	28	0	2	30	36	25	16	29	15	0	

First five Ranks:

Rank No.	Name of student	% Marks
1	PATEL SAFIYA BEGUM RIYAZUDDIN	82.88%
2	GALATE ALFA SIRAJ	80.88%
3	KULKARNI NIKITA SUDHIR	74.38%
4	GOTIPAMUL NIVEDA SHRIDHAR	70.63%
5	CHAVARE SALONI DNYANESHWAR SONWANE POOJA BALU	69.88%

Subject wise Result Analysis:

Sr. No	Name of Subject	Name of Teacher		No of students		% pass
		For Theory	For Practical	Appeared	Passed	
1	AM-I	Prof.T.D.Pawar	Prof.T.D.Pawar	48	12	25%
2	DMS	Prof.U.S.Dodmise	Prof.U.S.Dodmise	48	23	47.91%
3	DC	Prof.P.A.Katare	Prof.P.A.Katare	48	32	66.66%
4	DT	Prof.V.D.Gund	Prof.S.C.Jagtap	48	19	39.58%
5	CG	Prof.S.S.Balwante	Prof.S.S.Balwante	48	33	68.75%
6	ADV C	Prof.S.G.Kulkarni	Prof.S.G.Kulkarni	48	48	100%

Subject Toper:

Sr. No.	Name of Subject	First		Second		Third	
		Name of Students	% Mark	Name of Students	% Mark	Name of Students	% Mark
1	AM-I	Galate Alfa	57	Patel Safiya	53	Gotipamul Niveda	46
2	DMS	Patel Safiya	58	Sonawane Pooja	47	Galate Alfa	46
3	DC	Patel Safiya	51	Zalate Sayli	42	Anuse Rutuja	41
4	DT	Galate Alfa	51	Patel Safiya	46	Jamdade Pratibha Sonawane Pooja	40
5	CG	Kulkarni Nikita	52	Chavare Saloni	48	Sonawane Pooja	46

Class Co-ordinator **HODCSE**

BMIT

Class wise Result Analysis (Repeaters)

Class: TE-I (CSE)

No of students Appeared	No. of students		
	Pass	ATKT	Fail
56	37	16	02 ; 1 absent

List of students eligible for Next class admission:

Sr.No	Roll. No.	Seat No.	Student Name	DAA	OS	CN	CO	SP		Backlog	Total	%
1	37	322028	ROTE MALIK DHANRAJ	35	28	39	28	30		0		62.12
2	26	322029	SAGAR TEJUSWITA MANIKARAO	32	24	15	20	25		4		57.53
3	39	322030	PAWAR GENSIDHA NAGNATH	33	31	32	19	36		1		61.2
4	19	713567	BALWANTRAO AARTI ANIL	43	44	42	28	41		0	198	56.57
5	10	713568	BANDICHODE TANUJA RAMESH	26	28	33	37	35		0	159	45.43
6	36	713569	BHANDARE SAGAR CHANDRAKANT	39	45	44	35	42		0	205	58.57
7	42	713570	BHANDEKAR AMAR PRABHAKAR	36	38	38	35	30		0	177	50.57
8	51	713571	BOLLU YOGESHWAR NAGNATH	28	32	43	29	40		0	172	49.14
9	33	713572	DHOTRI MADHURI SHIVLING	24	30	37	39	35		1	165	47.14
10	4	713573	DUDAM AISHWARYAVENKATESH	39	34	36	33	39		0	181	51.71
11	48	713574	GAIKWAD PRADEEP SATISH	30	32	31	37	24		1	154	44.00
12	53	713575	GAIKWAD SAMARTH AOUDUMBAR	29	33	35	35	33		0	165	47.14
13	44	713576	GHAM SHRITEJ SHRIKANT	29	17	35	31	29		1	141	40.29
14	57	713577	GHATAGE SAIPRASAD SARJERAO	28	25	34	20	28		2	135	38.57
15	5	713578	GIRE SUPRIYA DHANANJAY	30	40	50	48	45		0	213	60.86
16	11	713579	GODSE POOJA RAMESH	44	29	44	34	51		0	202	57.71
17	1	713580	GOLI SHREYASI GOVERDHAN	45	34	47	20	43		1	189	54.00
18	52	713581	GUNDELI RAJESH VENKATESH	41	55	58	43	32		0	229	65.43
19	2	713582	JAKKUL MAHESH RAMDAS	28	42	39	31	35		0	175	50.00
20	3	713583	KADAM DHANSHRI DIGAMBAR	38	38	41	35	50		0	202	57.71
21	27	713584	KALE SHUBHANGI PRALHAD	42	40	50	43	28		0	203	58.00
22	14	713585	KALYANI MEENAZ MD ISHAQUE	34	35	38	33	37		0	177	50.57
23	43	713586	KARANDE AKSHAY PRABHAKAR	29	17	36	32	41		1	155	44.29
24	28	713587	KORE PARWATI CHANNVIRAPPA	30	29	35	34	35		0	163	46.57

Kai. Amdar Brahmdevdada Mane Shikshan Va Samajik Prathishthan, Belati Sanchalit
BRAHMDEVDADA MANE INSTITUTE OF TECHNOLOGY, SOLAPUR
Solapur-Mangalwedha-Kolhapur Highway, Belati - 413 002, Tal. North Solapur,
Dist. Solapur (Maharashtra). Phone: (0217) 2283842, 2283843 Fax: (0217) 2283466
Website: www.bmitsolapur.org Email: bmit@bmssp.org
(Approved by AICTE, New Delhi and Govt. of Maharashtra affiliated to Solapur University, Solapur)
Department Of Computer Science & Engineering

Class wise Result Analysis

Class:-SE (CSE) **Year:-2018-19** **Semester I** **Date:25/01/2019**

No. of students			Pass students					Fail students					
Appeared	Result Declared	%pass (All Clear)	ATKT	Pass Class	First Class	Dist	Total	Failed in Subjects					
								AM-I	DMS	DC	DT	CG	ADV-CPR
39	39	41.02	23	02	03	11	39	20	15	09	06	07	01

First five Ranks:

Rank No.	Name of student	% Marks
1	Maske Revati Prakash	78
2	Mane Anjali Shrimant	77.13
3	Choudhari Arshiya Yunus	75.88
4	Tanawade Mohini Mahesh	73.38
5	Patil Puja Shripal	70.75

Subject wise Result Analysis:

Sr. No	Name of Subject	Name of Teacher		No of students		% pass	51 & Above	41-50	31-40
		For Theory	For Practical	Appeared	Passed				
1	AM-I	Prof.T.D.Pawar	Prof.T.D.Pawar	37	17	45.94	1	3	4
2	DMS	Prof.U.S.Dodmise	Prof.U.S.Dodmise	37	22	59.46	0	3	11
3	DC	Prof.S.S.Balwante	Prof.S.S.Balwante	37	28	75.68	1	3	19
4	DT	Prof.V.D.Gund	Prof.S.C.Jagtap	37	31	83.88	0	8	11
5	CG	Prof.V.S.Ware	Prof.V.S.Ware	37	30	81.08	1	11	11
6	ADV C	Prof.S.G.Kulkarni	Prof.S.G.Kulkarni	39	38	97.43	-	-	-

Subject Topper:

Sr. No.	Name of Subject	First		Second		Third	
		Name of Students	% Mark(70)	Name of Students	% Mark(70)	Name of Students	% Mark(7
1	AM-I	CHOUDHARI ARSHIYA	51	KADAM ASHWINI	47	MASKE REVATI	42
2	DMS	MANE ANJALI	50	MASKE REVATI	46	TANAWADE MOHINI	39
3	DC	TANAWADE MOHINI	51	MASKE REVATI PATIL PUJA	45	RODAGE GEETANJALI	42
4	DT	BANDA SHRINIVAS	46	CHAVAN SUNIL	45	MASKE REVATI KOLLE SARIKA	44
5	CG	LENDAVE AMRUTA	51	TANAWADE MOHINI	49	SHAIKH GOUSIYA	48

Year Wise Comparison For Result

Sr.No	Name Of Subject	Year Wise Result			
		2018-19	2017-18	2016-17	2015-16
1	AM-I	45.94	25%	16.88	25.58
2	DMS	59.46	47.91%	58.44	79.07
3	DC	75.68	66.66%	-	-
4	DT	83.88	39.58%	50.64	69.77
5	CG	81.08	68.75%	77.92	69.77

Class Coordinator **HOD CSE**

BMIT

Class wise Result Analysis (Regular)

Class:-SE (CSE) Year:-2018-19 Semester II

No. of students		Pass students				Fail students						
Appeared	% Pass	Pass With ATKT	First Class	Dist	Total	Failed in Subjects						Total Fail student
						AM-II	TOC	MP	CN	DS	AB	
38	57.89%	9	6	7	22	16	18	6	7	10	1	17

First five Ranks:

Rank No.	Name of student	% Marks
1	Maske Revati Prakash	78.13%
2	Mane Anjali Shrimant	76.5%
3	Choudhari Arshiya Yunus	75.06%
4	Ankaram Pooja Ravindra	70.56%
5	Patil Dnyaneshwari Chandrasen	69.56%

Subject wise Result Analysis:

Sr. No	Name of Subject	Name of Teacher		No of students		% pass
		For Theory	For Practical	Appeared	Passed	
1	DS	Prof.S.G.Kulkarni	Prof.S.G.Kulkarni	37	27	72.97
2	TOC	Prof.C.S.Pimpale	Prof.C.S.Pimpale	36	18	50
3	MP	Prof. G.R.Kulkarni	Prof.G.R.Kulkarni	37	31	83.78
4	AM-II	Prof.T.D.Pawar.	Prof.T.D.Pawar.	37	21	56.75
5	CN	Prof.S.S.Balwante	Prof.S.S.Balwante	36	29	80.55

Subject Toper:

Sr. No.	Name of Subject	First		Second		Third	
		Name of Students	% Mark	Name of Students	% Mark	Name of Students	% Mark
1	AM-II	Maske Revati	54	Takmoge Ankita	50	Choudhari Arshiya	47
2	TOC	Tanawade Mohini	44	Mane Anjali	43	Choudhari Arshiya	37
3	MP	Maske Revati	55	Tanawade Mohini	52	Shendge Nikhil	52
4	DS	Tanawade Mohini Ankaram Pooja	48	Banda Srinivas Rodge Geetanjali	46	Maske Revati	45
5.	CN	Maske Revati Mane Anjali	47	Lendve Amruta Tanawade Mohini	44	Patil Dnyaneshwari Rodge Geetanjali	43

Prof. U.S.Dodmise
Class Coordinator

Prof. A. N. Khan
HOD CSE

Kai. Amdar Brahmdevdada Mane Shikshan Va Samajik Prathishthan, Belati Sanchalit
BRAHMDEVDADA MANE INSTITUTE OF TECHNOLOGY, SOLAPUR
Solapur-Mangalwedha-Kolhapur Highways, Belati - 413 002, Tal. North Solapur,
Dist. Solapur (Maharashtra). Phone: (0217) 2283842, 2283843 Fax: (0217) 2283466
Website: www.bmitsolapur.org Email: bmit@bmssp.org
(Approved by AICTE, New Delhi and Govt. of Maharashtra affiliated to Solapur University, Solapur)
Department Of Computer Science & Engineering

Class wise Result Analysis

Class:-TE (CSE) **Year:-2018-19** **Semester I** **Date:05/02/2019**

No. of students			Pass students					Fail students					
Appeared	Result Declared	%pass (All Clear)	ATKT	Pass Class	First Class	Dist	Total	Failed in Subjects					
								OSC	SP	DBE	CO	DAA	JAVA PR
42	42	38%	26	3	2	11	42	16	15	18	0	15	06

First five Ranks:

Rank No.	Name of student	% Marks
1	Patel Safiya B. Riyazuddin	82.17%
2	Galate Alfa Siraj	78.86%
3	Adam Pratima Arvind	73.83%
4	Kulkarni Nikita Sudhir	72.91%
5	Zalate Sayali Pandurang	72.34%

Subject wise Result Analysis:

Sr. No	Name of Subject	Name of Teacher		No of students		% pass	51 & Above	41-50	31-40	28-3
		For Theory	For Practical	Appeared	Passed					
1	OSC	Prof.A.B.Kamble	Prof.A.B.Kamble	42	26	61.90	1	3	11	11
2	SP	Prof.V.S.Ware	Prof.V.S.Ware	42	27	64.00	2	1	8	16
3	DBE	Prof.U.S.Dodmise	Prof.U.S.Dodmise	42	24	57.10	1	3	7	13
4	CO	Prof.S.R.Dhavale	Prof.S.R.Dhavale	42	42	100	4	20	16	2
5	DAA	Prof.G.R.Kulkarni	Prof.G.R.Kulkarni	42	27	64.29	0	1	13	13
6	JAVA	Prof.A.N.Khan	Prof.A.N.Khan	42	36	85.71	-	-	-	-

Subject Topper:

Sr. No.	Name of Subject	First		Second		Third	
		Name of Students	% Mark(70)	Name of Students	% Mark(70)	Name of Students	% Mark(7
1	OSC	Galate Alfa Siraj	52	Patel Safiya B.	47	Gotipamul Niveda	45
2	SP	Patel Safiya B.	55	Galate Alfa Siraj	54	Sonawane Pooja	44
3	DBE	Patel Safiya B.	55	Galate Alfa Siraj	43	Hublimath Geeta	42
4	CO	Sonawane Pooja	58	Patel Safiya B.	55	Kurapati Namrata	54
5	DAA	Zalate Sayali	45	Ganji Vaishnavi	40	Patel Safiya B. Kulkarni Nikita	39

Year Wise Comparison For Result

Sr.No	Name Of Subject	Year Wise Result			
		2018-19	2017-18	2016-17	2015-16
1	OSC	61.90	80.35	78.26	80.36
2	SP	64.00	87.50	95.47	76.09
3	DBE	57.10	90.90	95.83	86
4	CO	100	80.35	82.60	76.80
5	DAA	64.29	92.85	84.78	78.46

Class Coordinator

HOD CSE

BMIT

Class wise Result Analysis (Regular)

Class:-TE (CSE) Year:-2017-18 Semester II

No. of students		Pass students				Fail students						
Appeared	%pass	Pass With ATKT	First Class	Dist	Total	Failed in Subjects						Total
						MAD	CC	UOS	SE	MC	.Net	
41	73.17	12	5	13	30	2	14	3	0	6	0	

First five Ranks:

Rank No.	Name of student	% Marks
1	Patel Safiya Begum Riyazuddin	83.09
2	Galate Alfa Siraj	77.83
3	Kulkarni Nikita Sudhir	76.06
4	Sonwane Pooja Balu	75.26
5	Adam Pratima Arvind	74.34

Subject wise Result Analysis:

Sr. No	Name of Subject	Name of Teacher		No of students		% pass
		For Theory	For Practical	Appeared	Passed	
1	MAD	Prof.A.N.Khan	Prof.A.N.Khan	40	38	95.23
2	CC	Prof.V.S.Ware	Prof.V.S.Ware	40	26	65.66
3	UOS	Prof.A.B.Kamble	Prof.A.B.Kamble	40	37	92.85
4	SE	Prof.S.R.Dhavle	Prof.S.R.Dhavle	40	40	100
5	MC	Prof.S.S.Balwante	Prof.S.S.Balwante	41	35	85.36
6	.Net	Prof.S.M.Rampur	Prof.S.M.Rampur	42	42	100

Subject Toper:

Sr. No.	Name of Subject	First		Second		Third	
		Name of Students	% Mark	Name of Students	% Mark	Name of Students	% Mark
1	MAD	Kurapati Namrata	55	Sonawane Pooja	53	Patel Safiya	52
2	CC	Patel Safiya	52	Sonawane Pooja	49	Kurapati Namrata Galate Alfa	43
3	UOS	Sonawane Pooja	55	Patel Safiya Kurapati Namrata	54	Shaikh Shehbaaz	52
4	SE	Patel Safiya	53	Sonawane Pooja	51	Bagban Saniya	49
5.	MC	Kurapati Namrata	42	Patel Safiya	41	Adam Pratima	40

Class Co-ordinator

HOD CSE

BMIT

Class wise Result Analysis

Class:-BE (CSE) Year:-2018-19 Semester I

No. of students		Pass students				Fail students						
Appeared	%pass	Pass	First Class	Dist	Total	Failed in Subjects						Total ATKT
						ACA	MDS	DS	OOMD	STQA	Phy-PR	
59/54	92%	13	3	34	50	4	1	3	1	0	0	04

First five Ranks:

Rank No.	Name of student	% Marks
1	GIRE SUPRIYA DHANANJAY	80.94
2	SHELAKE SNEHAL SHAVARSIDHA	80.59
3	GUNDELI RAJESH VENKATESH	80.12
4	RAKSHE NAMRATA VASUDEV	79.76
5	SHAIKH SOFIYA URF MINAJ RIZWAN	79.53

Subject wise Result Analysis:

Sr. No	Name of Subject	Name of Teacher		No of students		% pass
		For Theory	For Practical	Appeared	Passed	
1	ACA	Prof.S.R.Dhavle	-	54	50	92
2	MDS	Prof.A.N.Khan	Prof.A.N.Khan	54	53	98
3	DS	Prof.S.M.Rampur	Prof.S.M.Rampur	54	51	94
4	OOMD	Prof.G.R.Kulkarni	-	54	53	98
5	STQA	Prof. S.S.Bhuite	-	54	54	100

Subject Toper:

Sr. No.	Name of Subject	First		Second		Third	
		Name of Students	Mark	Name of Students	Mark	Name of Students	Mark
1	ACA	Kadam Dhanshree	50	Gire Supriya Kale Shubhangi	49	Shaikh Sofiya	48
2	MDS	Pooja Nilgar	59	Shaikh Sofiya	57	Gire Supriya	54
3	DS	Kale Shubhangi	52	Pathan Riyaz	51	Shaikh Shirin	47
4	OOMD	Shaikh Sofiya	51	Gire Supriya Shelke Snehal	47	Rakshe Namrata	44
5	STQA	Shelke Snehal	55	Dhotri Madhuri Mulla Tanveer	53	Sajjan Akash Maniyar Suprina	52

Sr.No	Name Of Subject	Year Wise Result			
		2018-19	2017-18	2016-17	2015-16
1	ACA	92	95.74	96.42	92.94
2	MDS	98	87.23	96.42	98.82
3	DS	94	93.62	86.90	94.12
4	OOMD	98	82.98	95.23	100
5	STQA	100	93.62	97.61	100

Class Coordinator

HOD CSE

BMIT

Class wise Result Analysis (Regular)

Class:-BE (CSE) Year:-2018-2019 Semester II

No. of students			Pass students				Fail students					
Appeared	Declared Result	%pass	Pass	First Class	Dist	Total	Failed in Subjects					
							MIS	ICS	BIG Data	Cloud	OST	WT
58	58	94.82	6	13	36	55	0	0	0	03	0	0

First five Ranks:

Rank No.	Name of student	% Marks
1	Rakshe Namrata Vasudev	79.34
2	Shaikh Asfiya Chandpasha	76.88
3	Shaikh Sofiya Urf Minaj Rizwan Shelake Snehal Shavarsidha	76.28
4	Gundeli Rajesh Venkatesh	75.98
5	Gire Supriya Dhananjay	75.36

Subject wise Result Analysis:

Sr. No	Name of Subject	Name of Teacher		No of students		% pass
		For Theory	For Practical	Appeared	Passed	
1	BIG DATA	Prof. U.S.Dodmise	-	58	58	100
2	ICS	Prof. S.S.Bhuite	Prof. S.S.Bhuite	58	58	100
3	MIS	Prof. V.S.Ware	-	58	58	100
4	Cloud Computing	Prof.S.M.Rampur	-	58	55	94.82
5	OST	Prof.A.B.Kamble	Prof.A.B.Kamble	58	58	100
6	WT	Prof.G.R.Kulkarni	Prof.G.R.Kulkarni	58	58	100

Subject Toper:

Sr. No.	Name of Subject	First		Second		Third	
		Name of Students	Mark	Name of Students	Mark	Name of Students	Mark
1	BIG Data	Patil Prajwala Shaikh Sofiya	60	Gire Supriya	59	Nilgar Pooja	54
2	ICS	Rakshe Namrata Shaikh Shirin	47	Gire Supriya	46	Goli Shreyasi	45
3	MIS	Gire Supriya	56	Shelake Snehal	54	Rakshe Namrata	53
4	Cloud	Salgar Poonam	53	Shelake Snehal	52	Gundeli Rajesh	51

Class Co-ordinator **HOD CSE**

Kai. Amdar Brahmdevdada Mane Shikshan Va Samajik Prathishthan, Belati Sanchalit
BRAHMDEVDADA MANE INSTITUTE OF TECHNOLOGY, SOLAPUR
Solapur-Mangalwedha-Kolhapur Highway, Belati - 413 002, Tal. North Solapur,
Dist. Solapur (Maharashtra). Phone: (0217) 2283842, 2283843 Fax: (0217) 2283466
Website: www.bmitsolapur.org Email: bmit@bmssp.org
(Approved by AICTE, New Delhi and Govt. of Maharashtra affiliated to Solapur University, Solapur)
Department Of Computer Science & Engineering

Class wise Result Analysis

Class:-TE (CSE) **Year:-2019-20** **Semester II** **Date:08/12/2020**

No. of students		Pass students				Fail students							
						Failed in Subjects							
Appeared	%pass	Second Class	First Class	Dist	Total	CC	C#	CMS	Unix	MC	SE	MAD	Total ATKT
34	100	-	3	31	34	-	-	-	-	-	-	-	-

First five Ranks:

Rank No.	Name of student	% Marks
1	TANAWADE MOHINI MAHESH	83.31
2	MANE ANJALI SHRIMANT	83.14
3	MASKE REVATI PRAKASH	82.46
4	ANKARAM POOJA RAVINDRA	82.29
5	PATIL DNYANESHWARI CHANDRASEN	80.63

Subject wise Result Analysis:

Sr. No	Name of Subject	Name of Teacher		No of students			% pass
		For Theory	For Practical	Absent	Appeared	Passed	
1	CC	Prof.V.S.Ware	Prof.V.S.Ware	0	34	34	100
2	C#	Prof.S.M.Rampure	Prof.S.M.Rampure	0	34	34	100
3	CMS	Prof.S.M.Rampure	Prof.S.M.Rampure	0	34	34	100
4	Unix	Prof.U.S.Dodmise	Prof.U.S.Dodmise	0	34	34	100
5	MC	Prof.S.S.Balwant	Prof.S.S.Balwant	0	34	34	100
6	SE	Prof.S.R.Dhavle	Prof.S.R.Dhavle	0	34	34	100
7	MAD	Prof.S.M.Mane	Prof.S.M.Mane	0	34	34	100

Kai. Amdar Brahmdevdada Mane Shikshan Va Samajik Prathishthan, Belati Sanchalit
BRAHMDEVDADA MANE INSTITUTE OF TECHNOLOGY, SOLAPUR
Solapur-Mangalwedha-Kolhapur Highway, Belati - 413 002, Tal. North Solapur,
Dist. Solapur (Maharashtra). Phone: (0217) 2283842, 2283843 Fax: (0217) 2283466
Website: www.bmitsolapur.org Email: bmit@bmssp.org
(Approved by AICTE, New Delhi and Govt. of Maharashtra affiliated to Solapur University, Solapur)
Department Of Computer Science & Engineering

Class wise Result Analysis

Class:-SE (CSE) Year:-2019-20 Semester I Date:02/03/2020

No. of students		Pass students				Fail students					
Appeared	% pass	Second Class	First Class	Dist	Total	Failed in Subjects					Total ATKT
						AM-I	DMS	DC	DT	CG	
67	60 %	-	5	35	40	27	4	2	2	3	27

First five Ranks:

Rank No.	Name of student	% Marks
1	AWARE RUPALI SADASHIV	84.73
2	GARAD PRADNYA SURESH	79.03
3	GHONGADE VAISHNAVI BALASAHEB	75.76
4	MANSUR SUMAIYYA ABDULSALIM	75.52
5	LOHAR VAISHANAVI BABARAO LUGADE TRUPTI DINKAR	75.15

Subject wise Result Analysis:

Sr. No	Name of Subject	Name of Teacher		No of students		% pass
		For Theory	For Practical	Appeared	Passed	
1	AM-I	Prof.T.D.Pawar	Prof.T.D.Pawar	67	40	59.70
2	DMS	Prof.U.S.Dodmise	Prof.U.S.Dodmise	67	63	94.02
3	DC	Prof.S.S.Bhuite	Prof.S.S.Bhuite	67	65	97.01
4	DT	Prof.K.B.Solwat	Prof.K.B.Solwat	67	65	97.01
5	CG	Prof.S.S.Balwante	Prof.S.S.Balwante	67	64	95.52

Subject Topper:

Sr. No.	Name of Subject	First		Second		Third	
		Name of Students	% Mark(70)	Name of Students	% Mark(70)	Name of Students	% Mark(70
1	AM-I	AWARE RUPALI	55	LOHAR VAISHANAVI	46	SHAIKH SIMRAN	45
2	DMS	AWARE RUPALI	52	MANSUR SUMAIYYA	49	KUPADE VAISHNAVI	48
3	DC	JADHAV DISHA	47	SAYYAD HUZEFA NADAF NIKHAT	45	KADAM AARTI	44
4	DT	AWARE RUPALI	62	GARAD PRADNYA	60	BHANDARE MADHURI	58
5	CG	MHETRE ANITA	62	AWARE RUPALI KADAM AARTI	51	SHAIKH SIMRAN	49

Class Coordinator

HOD CSE

Kai. Amdar Brahmdevdada Mane Shikshan Va Samajik Prathishthan, Belati Sanchalit
BRAHMDEVDADA MANE INSTITUTE OF TECHNOLOGY, SOLAPUR
Solapur-Mangalwedha-Kolhapur Highway, Belati - 413 002, Tal. North Solapur,
Dist. Solapur (Maharashtra). Phone: (0217) 2283842, 2283843 Fax: (0217) 2283466
Website: www.bmitsolapur.org **Email:** bmit@bmssp.org
(Approved by AICTE, New Delhi and Govt. of Maharashtra affiliated to Solapur University, Solapur)
Department Of Computer Science & Engineering

Class wise Result Analysis

Class:-SE (CSE) **Year:-2019-20** **Semester II** **Date:08/12/2020**

No. of students		Pass students				Fail students							
Appeared	% Pass	Second Class	First Class	Dist	Total	Failed in Subjects							Total ATKT
						AM-II	TOC	DS	ES	CN	MP	C++	
66	100 %	-	-	66	66	-	-	-	-	-	-	-	-

First five Ranks:

Rank No.	Name of student	% Marks
1	AWARE RUPALI SADASHIV	87.15
2	GARAD PRADNYA SURESH	82.15
3	MANSUR SUMAIYYA ABDULSALIM	79.94
4	LUGADE TRUPTI DINKAR	79.19
5	GHONGADE VAISHNAVI BALASAHEB	79.07

Subject wise Result Analysis:

Sr. No	Name of Subject	Name of Teacher		No of students		% pass
		For Theory	For Practical	Appeared	Passed	
1	AM-II	Prof.T.D.Pawar	Prof.T.D.Pawar	66	66	100
2	TOC	Prof.CS Pimple	Prof.CS Pimple	66	66	100
3	DS	Prof.SG Kulkarni	Prof.SG Kulkarni	66	66	100
4	ES	Prof.PD Wardole	Prof.PD Wardole	66	66	100
5	CN	Prof.S.S.Balwante	Prof.S.S.Balwante	66	66	100
6	MP	Prof GR Kulkarni	Prif GR Kulkarni	66	66	100
7	C++	Prof US Dodmise	Prof US Dodmise	66	66	100

Subject Topper:

Sr. No.	Name of Subject	First		Second		Third	
		Name of Students	% Mark(70)	Name of Students	% Mark(70)	Name of Students	% Mark(70
1	AM-II	AWARE RUPALI	60	GARAD PRADNYA SURESH	56	GHONGADE VAISHNAVI	54
2	TOC	AWARE RUPALI	60	GARAD PRADNYA SURESH	56	GHONGADE VAISHNAVI	54
3	DS	AWARE RUPALI	58	GARAD PRADNYA SURESH	54	GHONGADE VAISHNAVI	51
4	ES	BHALERAO PRIYANKA ARUN	63	KADAM AARTI ANIL	61	SHAH STIMIT VAIBHAV	61
5	CN	AWARE RUPALI	60	GARAD PRADNYA SURESH	56	MAILE AJAY SHRINIWAS	54
6	MP	AWARE RUPALI	58	GARAD PRADNYA SURESH	53	JADHAV DISHA	52
7	C++	AWARE RUPALI	24	GARAD PRADNYA SURESH	23	BIRAJDAR SADAF	22

Class Coordinator

HOD CSE

Kai. Amdar Brahmdevdada Mane Shikshan Va Samajik Prathishthan, Belati Sanchalit
BRAHMDEVDADA MANE INSTITUTE OF TECHNOLOGY, SOLAPUR
Solapur-Mangalwedha-Kolhapur Highway, Belati - 413 002, Tal. North Solapur,
Dist. Solapur (Maharashtra). Phone: (0217) 2283842, 2283843 Fax: (0217) 2283466
Website: www.bmitsolapur.org Email: bmit@bmssp.org
(Approved by AICTE, New Delhi and Govt. of Maharashtra affiliated to Solapur University, Solapur)
Department Of Computer Science & Engineering

Class wise Result Analysis

Class:-BE (CSE) **Year:-2019-20** **Semester I** **Date:02/03/2020**

No. of students		Pass students				Fail students					
Appeared	%pass	Second Pass	First Class	Dist	Total (All Clear)	Failed in Subjects					Total (ATKT)
						ACA	MDS	DS	OOMD	WAN	
38	86.84	-	9	24	33	2	2	2	2	0	05

First five Ranks:

Rank No.	Name of student	% Marks
1	PATEL SAFIYA BEGUM RIYAZUDDIN	86.18
2	GALATE ALFA SIRAJ	80.61
3	ADAM PRATIMA ARVIND	79.88
4	KURAPATI NAMRATA LAXMAN	79.03
5	SONWANE POOJA BALU	78.67

Subject wise Result Analysis:

Sr. No	Name of Subject	Name of Teacher		No of students		% pass
		For Theory	For Practical	Appeared	Passed	
1	ACA	Prof.S.R.Dhavle	-	38	36	94.73
2	MDS	Prof.A.N.Khan	Prof.A.N.Khan	38	36	94.73
3	DS	Prof.G.R.Kulkarni	Prof.G.R.Kulkarni	38	36	94.73
4	OOMD	Prof.V.S.Ware	-	38	36	94.73
5	WAN	Prof. S.S.Balwante	-	38	38	100

Subject Toper:

Sr. No.	Name of Subject	First		Second		Third	
		Name of Students	Mark	Name of Students	Mark	Name of Students	Mark
1	ACA	PATEL SAFIYA	54	KULKARNI NIKITA	45	SAGAR TEJUSWITA	42
2	MDS	PATEL SAFIYA	55	ADAM PRATIMA	53	KURAPATI NAMRATA	51
3	DS	PATEL SAFIYA	51	GALATE ALFA ADAM PRATIMA	50	JAMDADE PRATIBHA	47
4	OOMD	SONWANE POOJA	51	PATEL SAFIYA	45	JAGTAP YOGITA	44
5	WAN	PATEL SAFIYA GALATE ALFA	52	KURAPATI NAMRATA KULKARNI NIKITA	49	SONWANE POOJA	48

Class Coordinator **HOD CSE**

Kai. Amdar Brahmdevdada Mane Shikshan Va Samajik Prathishthan, Belati Sanchalit
BRAHMDEVDADA MANE INSTITUTE OF TECHNOLOGY, SOLAPUR
Solapur-Mangalwedha-Kolhapur Highway, Belati - 413 002, Tal. North Solapur,
Dist. Solapur (Maharashtra). Phone: (0217) 2283842, 2283843 Fax: (0217) 2283466
Website: www.bmitsolapur.org Email: bmit@bmssp.org
(Approved by AICTE, New Delhi and Govt. of Maharashtra affiliated to Solapur University, Solapur)
Department Of Computer Science & Engineering

Class wise Result Analysis

Class:-BE (CSE) **Year:-2019-20** **Semester II** **Date:08/12/2020**

No. of students		Pass students				Fail students					
Appeared	%pass	Second Pass	First Class	Dist	Total (All Clear)	Failed in Subjects					Total (ATKT)
						ACA	MDS	DS	OOMD	WAN	
38	100	-	3	33	38	-	-	-	-	-	00

First five Ranks:

Rank No.	Name of student	% Marks
1	PATEL SAFIYA BEGUM RIYAZUDDIN	85.76
2	SAGAR TEJUSWITA MANIKRAO	82.73
3	GALATE ALFA SIRAJ	82.60
4	KULKARNI NIKITA SUDHIR	79.94
5	SONWANE POOJA BALU	76.30

Subject wise Result Analysis:

Sr. No	Name of Subject	Name of Teacher		No of students		% pass
		For Theory	For Practical	Appeared	Passed	
1	MGM	Prof.V.S.Ware	Prof.V.S.Ware	38	38	100
2	CYBER	Prof.S.S.Bhoite	Prof.S.S.Bhoite	38	38	100
3	Big Data	Prof.A.N.Khan	Prof.A.N.Khan	38	38	100
4	ML	Prof.S.M.Rampure	Prof.S.M.Rampure	38	38	100
5	WEB TECH	Prof. G.R.Kulkarni	Prof. G.R.Kulkarni	38	38	100

Subject Toper:

Sr. No.	Name of Subject	First		Second		Third	
		Name of Students	Mark	Name of Students	Mark	Name of Students	Mark
1	MGM	SAGAR TEJUSWITA MANIKRAO	70	DIXIT RAJESH RAMESH	68	JADHAV PALLAVI RAJENDRA	67
2	CYBER	SAGAR TEJUSWITA MANIKRAO	70	CHAVARE SALONI DNYANESHWAR	68	JADHAV PALLAVI RAJENDRA	67
3	Big Data	SAGAR TEJUSWITA MANIKRAO	70	KURAPATI NAMRATA LAXMAN	68	JADHAV PALLAVI RAJENDRA	67
4	ML	GALATE ALFA SIRAJ	70	SAGAR TEJUSWITA MANIKRAO	68	ADAM PRATIMA ARVIND	67
5	WEB TECH	MALWADE REVATI SHIVDAS	22	KARANDE AKSHAY PRABHAKAR	21	RANGDAL MRUNAL ANIL	20

Class Coordinator **HOD CSE**

Brahmdevdada Mane Institute of Technology, Solapur
Post Box No.224, Solapur-Mangalwedha-Kolhapur State Highway, Belati-413002
Tal. North Solapur Dist. Solapur Phone: (0217) 2283842/43, Fax: 0217 2283466
Website: www.bmssp.org/bmit Email:bmit@bmssp.org
(Approved by AICTE, New Delhi, Govt. Of Maharashtra and Affiliated to Solapur University, Solapur)

DEPARTMENT OF COMPUTER SCIENCE AND ENGINEERING

List Of Faculty

Teaching Staff

Sr No	Name of Faculty	Designation	Education	Experience	Email_ID	Contact
01	Prof. Mr. S. G. Kulkarni	HOD & Associate Professor	M. E. (CSE –By Research)	17 YEAR	shrigk@rediffmail.com	9767107059
02	Prof. Mr. S. S. Balwante	Assistant Professor	M. TECH.	11 YEAR	ssbalwante@bmssp.org	9767107062
03	Prof. Ms. U. S. Dodmise	Assistant Professor	M. E.	13 YEAR	usha.sonu82@gmail.com	9767107065
04	Prof. Mr. S. S. Bhuite	Assistant Professor	M. E.	9 YEAR	bhuite.sagar@gmail.com	9767107072
05	Prof. Mr. A. B. Kamble	Assistant Professor	M. E.	10 YEAR	kambleab@gmail.com	9767107027
06	Prof. Ms. A. N. Khan	Assistant Professor	M. TECH.	12 YEAR	masiya.khan@gmial.com	8308845260
07	Prof. Ms. G. R. Kulkarni	Assistant Professor	M. TECH.	9 YEAR	geetakulkarni18@gmail.com	9767107216
08	Prof. Mr. S. R. Dhavle	Assistant Professor	M. TECH.	9 YEAR	dhavlesr@gmail.com	8888831253
09	Prof. Mr. S. M. Rampur	Assistant Professor	M. E.	6 YEAR	shivashankar066@gmail.com	9731026903
10	Prof. Mr .V. S. Ware	Assistant Professor	M. E.	7 YEAR	vivek.smile4u@gmail.com	9767107223

Kai. Vandar Brahmdevdada Mane Shikshan Va Samajik Prakashtani, Belati Sanchalit
Brahmdevdada Mane Institute of Technology, Solapur
Post Box No.224, Solapur-Mangalwedha-Kolhapur State Highway, Belati-413002
Tal. North Solapur Dist. Solapur Phone: (0217) 2283842/43, Fax: 0217 2283466
Website: www.bmssp.org/bmit Email:bmit@bmssp.org
(Approved by AICTE, New Delhi, Govt. Of Maharashtra and Affiliated to Solapur University, Solapur)

FACULTY PROFILE



Name of Faculty: Prof. Mr. S.G.Kulkarni

Designation: HOD and Associate Professor

Qualification: BE, M.E.(CSE - by Research)

E-Mail-id: shripad_kulkarni@bmssp.org
hodcse@bmssp.org

Work Experience: 17 Years.

International Papers: 04

STTP/FDP attended: 04

Area of Research: Neural Networks / Image Processing.

UG Research Guidance: 26

Professional Society Membership: ISTE

Responsibility Handled:

Head Of Department
Direct Second Year Admission In-charge
NAAC IQAC Member

Subject Teaching:

Programming in C, C++, Data structures,
Advance C Programming

Brahmdevdada Mane Institute of Technology, Solapur
Post Box No.224, Solapur-Mangalwedha-Kolhapur State Highway, Belati-413002
Tal: North Solapur Dist: Solapur Phone: (0217) 2283842/43, Fax: 0217 2283466
Website: www.bmssp.org/bmit Email:bmit@bmssp.org
(Approved by AICTE, New Delhi, Govt. Of Maharashtra and Affiliated to Solapur University, Solapur)

FACULTY PROFILE



Name of Faculty: Prof. Ms. A. N. Khan

Designation: Assistant Professor

Qualification: BE, M.Tech(CSE).

E-Mail-id: masiya.khan@gmail.com

Work Experience: 12 Years.

Publications:

International Papers: 01 **National Papers:** 02 **Books:**00

STTP/FDP attended: 03

Area of Research: Database

Professional Society Membership: ISTE Life membership

Responsibility Handled:

Internal Examination In-charge, Academic calendar co-ordinator, IQAC member, AMC co-ordinator, Discipline co-ordinator

Subject Teaching:

Programming: C, C++, Java , DataBase Engineering, Data structures, Distributed System, Modern database system, Big Data

Brahmdevdada Mane Institute of Technology, Solapur
Post Box No.224, Solapur-Mangalwedha-Kolhapur State Highway, Belati-413002
Tal. North Solapur Dist. Solapur. Phone: (0217) 2283642/43, Fax: (0217) 2283666
Website: www.bmssp.org/bmit Email:bmit@bmssp.org
(Approved by AICTE, New Delhi, Govt. Of Maharashtra and Affiliated to Solapur University, Solapur)

FACULTY PROFILE



Name of Faculty: Prof. Ms. U. S. Dodmise

Designation: Assistant Professor

Qualification: BE, M.E.(CSE).

E-Mail-id: usha.sonu82@gmail.com

Work Experience: 13Years.

Publications:

International Papers: 02 **National Papers:** 00 **Books:**00

STTP/FDP attended: 07

Area of Research: Data Mining.

UG Research Guidance: 10

Professional Society Membership: No

Responsibility Handled: a) NSS Programme Officer of BMIT.

b) The Coordinator of NAAC Criteria-7.1.1-7.1.4.

c) The Coordinator of Department Final Year Project.

d) The Coordinator of Department Student Council.

e) Department Coordinator of Entrepreneurship Cell .

Subject Teaching: Programming in C, OOPs with C++, Discrete Mathematical Structures, Database Engineering, Big Data and Analytics, Visual Basic, Data Structures, Information Technology (MBA-I).

Brahmdevdada Mane Institute of Technology, Solapur
Post Box No 224, Solapur-Mangalwadhar Kolhapur State Highway, Belati-413002
Tal. North Solapur Dist. Solapur Phone: (0217) 2283842/43, Fax: 0217 2283866
Website: www.bmsap.org/bmit Email:bmit@bmsap.org
(Approved by AICTE, New Delhi, Govt. Of Maharashtra and Affiliated to Solapur University, Solapur)

FACULTY PROFILE



Name of Faculty: Prof. Ms.G.R.Kulkarni

Designation: Assistant Professor

Qualification: BE, M.Tech(CSE).

E-Mail-id: geetakulkarni18@gmail.com

Work Experience: 09Years.

Publications:

International Papers: 02 **National Papers:** 00 **Books:**00

STTP/FDP attended: 03

Area of Research: Database

Professional Society Membership: No

Responsibility Handled:

Expert Lecture co-coordinator, Time Table & Academic Calendar co-coordinator, Departmental News Coordinator .

Subject Teaching:

Microprocessor, Distributed System, Theory Of Computation, Design & Analysis Of Algorithm, Object Oriented Modeling & Design.

Brahmdevdada Mane Institute of Technology, Solapur
Post Box No 224, Solapur-Mangalvedha-Kolhapur State Highway, Belati-413002
Tal. North Solapur Dist. Solapur Phone: (0217) 2383842/43, Fax: (0217) 2383166
Website: www.bmesp.org/bmit Email:bmit@bmesp.org
(Approved by AICTE, New Delhi, Govt. Of Maharashtra and Affiliated to Solapur University, Solapur)

FACULTY PROFILE

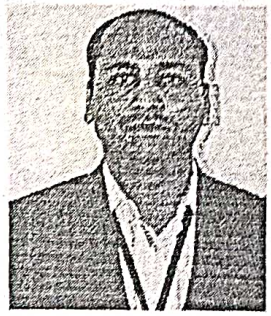

- **Name of Faculty:** Prof. Bhuite Sagar Sharad
- **Designation:** Assistant Professor
- **Qualification:** BE(CSE), ME(CSE)
- **E-Mail:** bhuite.sagar@gmail.com
- **Work Experience:** 09Years.
- **Publications:**

  International Papers: 02 **National Papers:** 00 **Books:** 00

- **STTP/FDP Attended:** 03
- **Area of Research:** Network Security
- **Professional Society Membership:** Life Member ISTE
- **Responsibility Handled:**

  Industrial Visit Coordinator, Performance Appraisal Member, Information and Communications Technology (ICT) Exam Coordinator, Sport Event Coordinator, Computer Council In-charge, Hostel Management Committee Member, Server Room In-charge

- **Subject Teaching:**

  Computer Programming C, C++, Visual Basic, Java, Information & Cyber Security, Software Testing & Quality Assurance, Mobile Computing

Brahmdevdada Mane Institute of Technology, Solapur
Post Box No 226, Solapur-Mangalwedha-Kolhapur State Highway, Belati-413002
Tal. North Solapur Dist. Solapur Phone: (0217) 2363842/43, Fax. (0217) 2383466
Website: www.bmssp.org/bmit Email:bmit@bmssp.org
(Approved by AICTE, New Delhi, Govt. Of Maharashtra and Affiliated to Solapur University, Solapur)

FACULTY PROFILE



Name of Faculty: Prof. S.S.Balwante

Designation: Assistant Professor

Qualification: BE, M.Tech(CS).

E-Mail-id: ssbalwante@bmssp.org

.Work Experience: 11Years.

Publications:

International Papers: 02 **National Papers:** 00 **Books:** 00

STTP/FDP attended: 03

Area of Research: Design of Algorithms, Computer Graphics

UG Research Guidance: 08

Professional Society Membership: LMISTE

Responsibility Handled: a) The Coordinator of Student Association(CC).

b) The Coordinator of R& D Cell at Dept Level.

c)The Coordinator of STTP, FDP, Confirence.

d) Coordinator of ISTE, IEE at Department Level

Subject Teaching: 1)Design And analysis of algorithms

2)Computer Graphics.

3)Data Communication.

4)Computer Network.

Brahmdevdada Mane Institute of Technology, Solapur
Post Box No.224, Solapur-Mangalwedha-Kolhapur State Highway, Belati-413002
Tal. North Solapur Dist. Solapur Phone: (0217) 2203812/43, Fax: 0217 2263162
Website: www.bmssp.org/bmit Email:bmit@bmssp.org
(Approved by AICTE, New Delhi, Govt. Of Maharashtra and Affiliated to Solapur University, Solapur)

FACULTY PROFILE



Name of Faculty: Prof. A. B. Kamble

Designation: Assistant Professor

Qualification: M.E.(CSE), B. E(CSE).

E-Mail-id: atul@bmssp.org / kambleab@gmail.com

Work Experience: 10 Years.

Publications:

International Papers: 03

STTP/FDP attended: 06

Area of Research: Data Mining, Artificial Intelligence.

UG Research Guidance: 14

Professional Society Membership: 1. ISTE, India 2. IACSIT, Singapore

Responsibility Handled: a) The Coordinator of NAAC in departmental level.

b) System Administration.

c) Coordinator of Website and Android APP.

d) Guardian Teacher and Parents meet handling

Subject Teaching: Operating System Concepts,
Unix Operating Systems,
Design and Analysis of Algorithm,
Microprocessors,
Python.

2.4.1 Average percentage of full time teachers against sanctioned posts during the last five years (20)

PAWAR SANJAY BAPURAO	Assistant Professor			CSE
DHAVALE SOMNATH RAJKUMAR	Assistant Professor			CSE
KULKARNI GEETANJALI RAMCHANDRA	Assistant Professor			CSE
PAWAR SUCHITRA CHANDRAKANT	Assistant Professor			CSE
KATARE POOJA AMOL	Assistant Professor			CSE
GUNJE ARUNA MALLIKARJUN	Assistant Professor			CSE
DHENDE PALLAVI DEVANAND	Assistant Professor			CSE
PANDHARE PALLAVI SUCHIT	Assistant Professor			CSE
KATKE PALLAVI PARSHURAM	Assistant Professor			CSE
BHUITE SAGAR SHARAD	Assistant Professor			CSE
ANUSE AMBUBAI ANANDA	Assistant Professor			CSE
DODMISE USHA SHIVAJI	Assistant Professor			CSE
KULKARNI SHRIPAD GURUNATHRAO	Assistant Professor			CSE
BALWANTE SHRIKRISHNA SHIVRAJ	Assistant Professor			CSE
KAMBLE ATUL BHASKAR	Assistant Professor			CSE
KHAN ASIYA NOORMOHAMMAD	Assistant Professor			CSE
THAKUR GULNAZ TANVEER A.	Assistant Professor			CSE
DHAVALE SOMNATH RAJKUMAR	Assistant Professor	2014	Permanent	CSE
KULKARNI GEETANJALI RAMCHANDRA	Assistant Professor	2014	Adhoc	CSE
PAWAR SUCHITRA CHANDRAKANT	Assistant Professor	2014	Permanent	CSE
PANDHARE PALLAVI SUCHIT	Assistant Professor	2016	Adhoc	CSE
RAMPUR SHIVASHANKAR MAGONDAPPA	Assistant Professor	2017	Permanent	CSE
BHUITE SAGAR SHARAD	Assistant Professor	2010	Permanent	CSE
DODMISE USHA SHIVAJI	Assistant Professor	2008	Permanent	CSE
KULKARNI SHRIPAD GURUNATHRAO	Assistant Professor	2007	Permanent	CSE
BALWANTE SHRIKRISHNA SHIVRAJ	Assistant Professor	2008	Permanent	CSE
KAMBLE ATUL BHASKAR	Assistant Professor	2010	Adhoc	CSE
KHAN ASIYA NOORMOHAMMAD	Assistant Professor	2011	Permanent	CSE
DHAVALE SOMNATH RAJKUMAR	Assistant Professor	2014	Permanent	CSE
KULKARNI GEETANJALI RAMCHANDRA	Assistant Professor	2014	Adhoc	CSE
PAWAR SUCHITRA CHANDRAKANT	Assistant Professor	2014	Permanent	CSE
PANDHARE PALLAVI SUCHIT	Assistant Professor	2016	Adhoc	CSE
RAMPUR SHIVASHANKAR MAGONDAPPA	Assistant Professor	2017	Permanent	CSE

WARE VIVEK SHIRISH	Assistant Professor	2018	Adhoc	CSE
BHUITE SAGAR SHARAD	Assistant Professor	2010	Permanent	CSE
DODMISE USHA SHIVAJI	Assistant Professor	2008	Permanent	CSE
KULKARNI SHRIPAD GURUNATHRAO	Assistant Professor	2007	Permanent	CSE
BALWANTE SHRIKRISHNA SHIVRAJ	Assistant Professor	2008	Permanent	CSE
KAMBLE ATUL BHASKAR	Assistant Professor	2010	Adhoc	CSE
KHAN ASIYA NOORMOHAMMAD	Assistant Professor	2011	Permanent	CSE
DHAVALE SOMNATH RAJKUMAR	Assistant Professor	2014	Permanent	CSE
KULKARNI GEETANJALI RAMCHANDRA	Assistant Professor	2014	Adhoc	CSE
RAMPUR SHIVASHANKAR MAGONDAPPA	Assistant Professor	2017	Permanent	CSE
BANSODE PRIYANKA SAGAR	Assistant Professor	2020	Adhoc	CSE
MANE SAGAR MAHESH	Assistant Professor	2019	Adhoc	CSE
SHIMPI ANAND SURENDRA	Assistant Professor	2020	Adhoc	CSE
BHUITE SAGAR SHARAD	Assistant Professor	2010	Permanent	CSE
DODMISE USHA SHIVAJI	Assistant Professor	2008	Permanent	CSE
KULKARNI SHRIPAD GURUNATHRAO	Assistant Professor	2007	Permanent	CSE
BALWANTE SHRIKRISHNA SHIVRAJ	Assistant Professor	2008	Permanent	CSE
KHAN ASIYA NOORMOHAMMAD	Assistant Professor	2011	Permanent	CSE

...shmdevdada Mane Institute of Techno...

NAAC Accredited-2015
'B' Grade (CGPA-2.62)

No. : A 000930

Solapur University Solapur

UNIVERSITY BOARD OF SPORTS & PHYSICAL EDUCATION

Certificate of Merit

Awarded to Shri./Smt. Gise Supriya Dhananjay

Mother's Name Aamasja

Of the B.M.I.T. Solapur

being the Second *in* wrestling free style (69 Kg)

during the year 2017 - 2018

Performance

SECRETARY
Solapur University Inter Collegiate sport's Council.

CHAIRMAN

SECRETARY
University Board of Sport's and Physical Education

CHAIRMAN

Sports

...ndevdada Mane Institute of Technol... ...olapur.



NAAC Accredited-2015
'B' Grade (CGPA-2.62)

No. : A 000189

Solapur University Solapur

UNIVERSITY BOARD OF SPORTS & PHYSICAL EDUCATION

Certificate of Merit

Awarded to Shri./Smt. Gire Supriya Dhananjay

Mother's Name Amarja

Of the B.M.I.T. Solapur

being the Second *in* Weight lifting 69 kg

during the year 2017 - 2018

Performance

SECRETARY
Solapur University Inter Collegiate sport's Council.

CHAIRMAN

SECRETARY
University Board of Sport's and Physical Education

CHAIRMAN

...ahmdevdada Mane Institute of Technolo...

सोलापूर विद्यापीठ

॥ विद्या संपन्नता ॥

NAAC Accredited-2015
'B' Grade (CGPA-2.62)

No. : A 000211

Solapur University Solapur

UNIVERSITY BOARD OF SPORTS & PHYSICAL EDUCATION

Certificate of Merit

Awarded to Shri./Smt. Gire Supriya Dhananjay

Mother's Name Amarja

Of the B.M.I.T. Solapur

being the Third *in* Power lifting 72 kg

during the year 2017 - 2018

Performance

SECRETARY
Solapur University Inter Collegiate sport's Council.

CHAIRMAN

SECRETARY
University Board of Sport's and Physical Education

CHAIRMAN

सोलापूर विद्यापीठ
॥ विद्या मंथनम् ॥
NAAC Accredited-2015
'B' Grade (CGPA-2.62)

SOLAPUR UNIVERSITY SOLAPUR

Board of Sports and Physical Education

Certificate

No.: 000072

This is to Certify that ~~Shri.~~/ Smt GIRE SUPRIYA DHANANJAY

Mother's Name AMARAJA

Of the BRAMHADEVDADA MANE INSTITUTE OF TECHNOLOGY, BELATI

was selected as a member of the University Team which participated in the All India Inter University/West Zone Inter University WRESTLING FREE STYLE (W) Tournament held at MAHARSHI DAYANAND UNIVERSITY, ROHATAK during the academic year - 2017 - 2018

SECRETARY
Board of Sport's & Physical Education

PRESIDENT
Board of Sport's & Physical Education

सोलापूर विद्यापीठ
NAAC Accredited-2015
'B' Grade (CGPA-2.62)

SOLAPUR UNIVERSITY SOLAPUR

Board of Sports and Physical Education

Certificate

No.: 000958

This is to Certify that Shri./ Smt GIRE SUPRIYA DHANANJAY

Mother's Name AMRJA

Of the BRAMHADEVDADA MANE INSTITUTE OF TECHNOLOGY, BELATI

was selected as a member of the University Team which participated in the All India Inter University/ West Zone

Inter University CRICKET (W) Tournament held at SWAMI RAMANAND TEERTH

MARATHWADA UNIVERSITY, during the academic year - 2017 - 2018

NANDED

SECRETARY
Board of Sport's & Physical Education

PRESIDENT
Board of Sport's & Physical Education

...hmdevdada Mane ...

सोलापूर विद्यापीठ
॥ विद्यया मंदनता ॥
NAAC Accredited-2015
'B' Grade (CGPA-2.62)

No. : A 000343

Solapur University Solapur

UNIVERSITY BOARD OF SPORTS & PHYSICAL EDUCATION

Certificate of Merit

Awarded to Shri./Smt. Gire supriya Dhananjay

Mother's Name Aamanja

Of the B.M.I.T. Solapur

being the second *in* Judo

Weight 70 kg

during the year 2017 - 2018

Performance

SECRETARY
Solapur University Inter Collegiate sport's Council

CHAIRMAN

SECRETARY
University Board of Sport's and Physical Education

CHAIRMAN

DIAMOND JUBILEE 2017-18

PDCA

THE PUNE DISTRICT CRICKET ASSOCIATION

(Affiliated to Maharashtra Cricket Association)

CERTIFICATE

This is to certify that Miss Supriya Gire

of Solapur District Cricket Association

has been awarded this certificate of appreciation for her Participation

in Monsoon League Cricket Tournament (2018)

conducted by Pune District Cricket Association



Batting
Three figure innings

Bowling
Summer League - Five or more wickets in an innings
Shirish League - Seven or more wickets in an innings

Wicket keeping
Five or more victims in an innings

Chairman

Jt. Secretary

President

सोलापूर विद्यापीठ

॥ विद्यया समृद्धता ॥

NAAC Accredited-2015
'B' Grade (CGPA-2.62)

No. : A 000061

Solapur University Solapur

UNIVERSITY BOARD OF SPORTS & PHYSICAL EDUCATION

Certificate of Merit

Awarded to Shri./Smt. Gundeli Rajesh Venkatesh

Mother's Name Jaya

Of the B.M.I.T. Solapur

being the Third (Swimming) *in* 4x100 free style Relay

during the year 2017 - 2018

Performance

SECRETARY
Solapur University Inter Collegiate sport's Council

CHAIRMAN

SECRETARY
University Board of Sport's and Physical Education

CHAIRMAN

Kai. Amdar Brahmdevdada Mane Shikshan Va Samajik Prathishthan, Belati Sanchalit
BRAHMDEVDADA MANE INSTITUTE OF TECHNOLOGY, SOLAPUR
Solapur-Mangalwedha-Kolhapur State Highway, Belati - 413 002, Tal. North Solapur, Dist. Solapur (Maharashtra).
*Website: http://bmitsolapur.org *Email: bmit@bmssp.org
Approved by AICTE, New Delhi, DTE and Govt. of Maharashtra,
Affiliated to Punyashlok Ahilyadevi Holkar Solapur University, Solapur
DTE Institute Code: EN6293 / MB6293
Accredited by National Assessment and Accreditation Council, Bangalore (NAAC)

Ref No. BMIT/CSE/21/09

Date: 10/06/2021

To,
Mr.Jaganath Jadhav,
Trainer and Developer,
CodeWorld Technology,
Solapur.

Respected Sir,

We, on behalf of our Management and BMIT family, express our deep gratitude towards you for delivering online webinar on **"Python Programming and Its Application"** to our Computer Science & Engineering Students and other diploma and engineering colleges under PAHU, Solapur on 25/05/2021. We are also thankful for guiding and motivating our students.

We extend our kind relation to last long for the coming years.

Thanking you.

Prof.A.N.Khan
(HOD CSE)

Brahmdevdada Mane Institute of Tech. Belati Tal. N. Solapur

Dr. M. M. Mulkutkar
(Principal)

BMIT CSE Organized Python Webinar-Event Registration (Responses)

Timestamp	Email address	Name of Candidate	Mobile No	Institute/ College Name	What days will you attend?
5/22/2021 20:00:58	kokatedipashri13@gmail.com	Dipashri Sadanand Kokate	7387391848	Brahmdevdada Mane Polytechnic	Python Programming, Android Development
5/22/2021 20:01:07	preetishinge2018@gmail.com	Preeti shanteram shinge	9527889686	BMP,SOLAPUR	Python Programming, Android Development
5/22/2021 20:02:41	vinaynalavade0007@gmail.com	Vinay Nalavade	9359645433	Brahmdevdada mane polytechnic	Python Programming
5/22/2021 20:05:23	pragatimane13@gmail.com	Pragati Narayan Mane	7875870319	Brahmdevdada Mane Polytechnic Belati Solapur	Python Programming, Android Development
5/22/2021 20:06:07	nikitasalunke60@gmail.com	Nikita vijay Salunke	9284636913	BMP	Android Development
5/22/2021 20:06:15	dudamrachana143@gmail.com	Dudam Rachana Anand	8459142941	Brahmdevdada mane polytechnic, belati, solapur	Python Programming, Android Development
5/22/2021 20:09:39	bushrakhan92092@gmail.com	Bushra khan	8975467911	BMIT, solapur	Python Programming, Android Development
5/22/2021 20:11:27	shrishaildhole736@gmail.com	Dhole shrishail sudhakar	9021360749	BMP Solapur	Python Programming, Android Development
5/22/2021 20:12:38	lavanyakongari7846@gmail.com	Lavanya Vinod Kongari	9022739796	BMP	Python Programming, Android Development
5/22/2021 20:16:12	g1kamble07@gmail.com	Kamble Jeevan devidas	80106392	Brahmdevdada Mane Institute of Technology, Solapur.	Python Programming, Android Development
5/22/2021 20:16:26	santoshsatpal89@gmail.com	Priyanka bharat waghmare	8605267994	Brahmdevdada mane polytechnic belati,solapur	Python Programming
5/22/2021 20:16:43	mayurisabe14@gmail.com	Mayuri Ramchandra Asabe	7249004044	Bmp	Python Programming, Android Development
5/22/2021 20:18:15	shindemanish1858@gmail.com	Shinde Manisha Appaso	9172051858	Brahamdevdada mane polytechnic, belati solapur, solapur	Python Programming, Android Development
5/22/2021 20:19:39	pawarpreeti4912@gmail.com	Pawar Pratiksha Desu	9021277231	SPM polytechnic kumathe solapur	Python Programming, Android Development
5/22/2021 20:22:40	rupaliyannam@gmail.com	Rupali yannam	7020345469	SPM polytechnic kumthe solapur	Python Programming, Android Development
5/22/2021 20:28:54	nagvenikaranje1106@gmail.com	Nagveni karanje	9112634616	Brahmdevdada mane polytechnic	Python Programming, Android Development
5/22/2021 20:32:11	akshaydoke14@gmail.com	LAXMI PANDIT GOVERDHANKAR	8459951861	B M Polytechanic Belati Solapur	Python Programming, Android Development
5/22/2021 20:33:50	kalekarpremsai2000@gmail.com	Premsai Gopal kalekar	9307209470	BMP	Python Programming
5/22/2021 20:34:31	nikhilsurwase50@gmail.com	Nikhil Surwase	9130985397	S P M POLYTECHNIC	Python Programming, Android Development
5/22/2021 20:38:47	pooja1992002@gmail.com	Pooja Prakash Kore	8262861008	SPM Polytechnic Kumathe, Solapur	Python Programming, Android Development
5/22/2021 20:48:58	varsha8856919240@gmail.com	Chavan Varsha Rajkumar	7083288037	S P M Polytechnic , Kumathe	Python Programming, Android Development
5/22/2021 20:59:16	harshadtanpure@gmail.com	Tanpure. H. B	8767685258	SPM polytechnic kumathe solapur	Python Programming, Android Development
5/22/2021 21:04:20	vaishnavidhale15@gmail.com	Vaishnavi Dhale	7666556409	SPM polytechnic Kumathe Solapur	Python Programming, Android Development
5/22/2021 21:40:59	moresamarth17@gmail.com	More Samarth Santosh	7666185088	Brahmdevdada Mane Polytechnic, Solapur	Python Programming
5/22/2021 21:44:48	bhandarlashwini1234@gmail.com	Ashwini santosh bhandari	7448286118	SPM polytechnic kumthe solapur	Python Programming, Android Development
5/22/2021 21:55:45	mhetreharshada324@gmail.com	Harshada Mhetre	9923353774	S P M polytechnic kumathe	Python Programming, Android Development
5/22/2021 22:56:00	arvind.ss1977@gmail.com	Shreeyashi Surwase	9503384853	BMP	Python Programming, Android Development
5/22/2021 23:09:28	akankshaghodake37@gmail.com	Ghodake Sakhubai Dnyaneshwar	7020410109	SPM Polytechnic Kumathe	Android Development
5/22/2021 23:27:36	sonaliyadavp877@gmail.com	Aarti yadav	8999059686	S. P. M polytechnic	Python Programming
5/22/2021 23:48:18	shreegaddam12@gmail.com	Shrikant gaddam	7020730952	Brahmdevdada mane polytechnic	Python Programming, Android Development
5/22/2021 23:56:59	aishwaryapadsalkar123@gmail.com	Aishwarya Rajendra Padsalkar	9921085090	Brahmdev dada Mane polytechnic belati Solapur	Android Development
5/23/2021 0:18:54	ingaleaachan@gmail.com	Ingale achal dayanand	9082227528	SVSMD's Polytechnic akkalkot	Python Programming, Android Development
5/23/2021 0:42:55	sunilwane211@gmail.com	Sunil Wane	8459873687	Shri Vatavriksha Swami Maharaj Devasthan's, Polytechnic	Python Programming, Android Development
5/23/2021 6:24:33	sjogadankar37@gmail.com	Smruti Sanjay Jogadankar	9665316038	SVSMDS KKI POLYTECHNIC AKKALKOT	Python Programming, Android Development
5/23/2021 6:25:35	rushikoshwane1@gmail.com	Rushikesh laxman wane	9607284506	S V S M D's polytechnic akkalkot	Python Programming, Android Development
5/23/2021 6:53:32	poojavhanzende133@gmail.com	Pooja Birappa Vhanzende	9552101663	SVSMD's KKI Polytechnic, Akkalkot	Android Development
5/23/2021 7:02:55	mahekpatel11102001@gmail.com	Mahek Anwar Patel	8390817013	SVSMD's KKI Polytechnic college Akkalkot	Python Programming, Android Development
5/23/2021 7:13:17	ambikavhanmane405@gmail.com	Vhanmane Ambika Vitthal	7820864280	S. P. M polytechnic Kumathe	Python Programming, Android Development
5/23/2021 8:14:41	vijayahreemagi31@gmail.com	Vijayshree Ramesh Magi	8554872016	SVSMD's Polytechnic College	Python Programming, Android Development
5/23/2021 8:36:30	vijuchavan1422@gmail.com	Vijayalaxmi parshuram chavan	9172629583	Brahmdevdada mane Polytechnic Solapur	Python Programming, Android Development
5/23/2021 8:46:50	joshipratik1311@gmail.com	Pratik Gajanan Joshi	8080104670	BMP, SOLAPUR	Python Programming, Android Development
5/23/2021 8:57:53	mayurzaveri2@gmail.com	Mayur pradeep zaveri	9359318315	Brahmdevdada mane polytechnic	Python Programming
5/23/2021 9:12:41	spdhanagar@gmail.com	Shreeta Basanna Dhanagar	7058382905	svsmds kki polytechnic college akkalkot	Python Programming, Android Development
5/23/2021 9:13:08	magibhagyashri0@gmail.com	Bhagyashri Gurushant Magi	9403391748	SVSMD'S K K I POLYTECHNIC COLLEGE AKKALKOT	Android Development
5/23/2021 9:37:24	srushtijadhav453@gmail.com	Srushti	9022182169	B m p	

Kai. Amdar Brahmdevdada Mane Shikshan Va Samajik Pratisthan, Belati, Sanchalit

BRAHMDEVDADA MANE INSTITUTE OF TECHNOLOGY, SOLAPUR

Solapur- Mangalwedha-Kolhapur State Highway, Belati, Tal.North Solapur, Dist. Solapur.

Computer Science & Engineering Department

Webinar on Digital Marketing and Current Opportunities

FPHYFM-CE000009

Certificate of Appreciation

This is to certify that

Mr. /Ms./Mrs. Rajesh Ramesh Dixit of BMIT, Solapur. has attended one day online webinar on "*Digital Marketing and Current Opportunities*" jointly organized by *Ponchakshar Technology, Solapur* and Computer Science and Engineering department–Brahmdevdada Mane Institute of Technology, Solapur on 23rd June 2020.

Prof. S M Mane & Prof. S R Dhavale
Coordinator

Prof. A N Khan
HOD-CSE

Mr. S G Kulkarni
Inch. Principal

Kai. Amdar Brahmdevdada Mane Shikshan va Samajik Pratishthan , Belati Sanchalit

Brahamdevdada Mane Institute of Technology, Solapur

(Approved by AICTE, New Delhi, DTE and Govt. Of Maharashtra, Affiliated to PAH Solapur University, Solapur Website:www.bmitsolapur.org,Accredited by NAAC)

Department of Computer Science and Engineering

Organizes Webinar

on

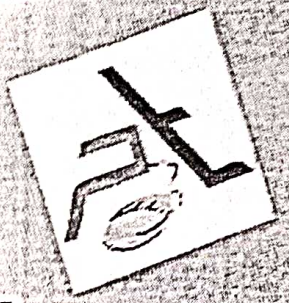

Digital Marketing

and

CURRENT OPPORTUNITIES

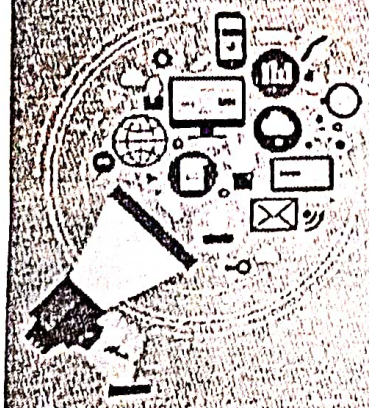

23rd June 2020 | 11 AM

Speaker

Er. Siddeshwar Tengale

Dir.Panchakshar Technology

Coordinator

Mr. S. R. Dhavale (9890079696)

Mr. S. M. Mane (9665659665)

Registration link

www.tinyurl.com/bmitwebinar

E-certificate for Participants

Made with PosterMyWall.com

BMIT CSE Digital Marketing Webinar (Responses)

Timestamp	Email address	First Name	Last Name	College Name	Mobile No	Branch
6/17/2020 22:32:48	shubhamshivajighodake@gmail.com	Shubham	Ghodake	BMP	9370541700	Computer Technology
6/17/2020 22:33:23	vaishnavipatane2002@gmail.com	Vaishnavi	Patane	Shivaji Polytecnic College Sangola	9579894645	Computer
6/17/2020 22:34:21	patildy1902@gmail.com	Dnyaneshwari	Patil	BMIT Solapur	7517530655	Cse
6/17/2020 22:34:48	priyankakumarmane@gmail.com	Priyanka	Mane	BMIT	8208823995	Computer and science
6/17/2020 22:35:00	gulnaazanam@gmail.com	Gulnaz	Thakur	NBNSCOE Sinhgad college of Engineering Solapur	09890503319	Computer science and Engineering
6/17/2020 22:35:35	mokashemaithili2001@gmail.com	Maithili	Mokashe	Government polytechnic Solapur	9011927346	Information technology
6/17/2020 22:35:33	arudevkate11@gmail.com	Arundhati	Devkate	Brahmdevdada mane institute of technology	8669040062	Cse
6/17/2020 22:35:42	dixitrajesh9209591089@gmail.com	RAJESH	DIXIT	BMIT, Solapur	08421340432	Computer Science and Engineering
6/17/2020 22:35:58	samruddhi4050@gmail.com	Samruddhi	Pawar	Bmit	9834180485	Cse
6/17/2020 22:37:24	gayatrivaste416@gmail.com	Gayatri	Vaste	Shivaji Polytechnic College , Sangola	9420359444	Computer engineering
6/17/2020 22:38:10	patillaxmi27@gmail.com	Laxmi	Patil	BMIT college solapur	7499541617	Mechanical
6/17/2020 22:38:43	aishwaryavs697@gmail.com	Aishwarya	Swami	Government Polytechnic Solapur	9607169120	Electrical
6/17/2020 22:41:55	ambikakonade17@gmail.com	Ambika	Konade	Spm polytechnic	9373055311	Co
6/17/2020 22:41:55	saniya9096@gmail.com	Saniya Naim Akhtar	Kadechur	BMIT,solapur.	9970985866	Computer science and engineering
6/17/2020 22:43:10	ankitatakmoge99@gmail.com	ANKITA	Takmoge	BMIT solapur	7083364527	CSE
6/17/2020 22:44:05	anukshasunil2000@gmail.com	Anuksha	Shinde	Brahmdevdada mane polytechnic belati, solapur	9168271463	Computer techonology
6/17/2020 22:47:16	saundaryasargam2002@gmail.com	Saundarya	Sargam	SPM Polytechnic, kumathe	09579856163	Computer Engineering
6/17/2020 22:47:34	anukshasunil2000@gmail.com	Anuksha	Shinde	Brahmdevdada mane polytechnic belati, solapur	9168271463	Computer techonology
6/17/2020 22:48:45	revatimaske27@gmail.com	Revati	Maske	B.M.I.T. Solapur	8800810555	C.S.E.
6/17/2020 22:51:22	vishalchandeakka@gmail.com	Vishal	Lokhande	BMIT	9503289927	Electronic and telecommunications
6/17/2020 22:53:57	joshipratik1311@gmail.com	Pratik	Joshi	Bhramhadev dada mane polytechnic solapur	8080104679	Computer science
6/17/2020 22:55:37	priyankabhalerao1996@gmail.com	Priyanka	Bhalerao	BMIT,solapur	9890126136	CSE
6/17/2020 23:02:34	pritihulle10@gmail.com	Priti	Hulle	SPM Polytechnic	8830405348	Computer
6/17/2020 23:17:44	chavansunil464@gmail.com	Sunil	Chavan	Brahmdevdada Mane Institute Of Technology	7498081653	Computer science and Engineering
6/17/2020 23:24:24	rutumalwadkar2001@gmail.com	Rutuja	Malwadkar	SVSMDs Kai. Kalyanrao (Balasaheb) Ingale Polytechnic,Akkalkot	9518763779	Computer Engineering
6/17/2020 23:29:49	gpranali592@gmail.com	Pranali	Ghadage	Shivaji polytechnic college sangola	7020296101	Computer
6/17/2020 23:30:23	gpranali592@gmail.com	Pranali	Ghadage	Shivaji polytechnic college sangola	7020296101	Computer
6/17/2020 23:55:50	nishawaghmare92@gmail.com	Nisha	Waghmare	BMIT	9579392916	CSE
6/18/2020 0:04:49	anjalimane00@gmail.com	Anjali	Mane	BMIT	8669371668	CSE
6/18/2020 0:21:19	pratibhajamdade04@gmail.com	Pratibha	Jamdade	BMIT	9579926944	CSE
6/18/2020 1:10:11	premkamanale@gmail.com	Prem	Bomanale	Shivaji polytechnic college sangola	8329251503	Computer
6/18/2020 1:23:31	nadageri archana@gmail.com	Archana	Nadageri	SPM Polytechnic, Kumathe, Solapur	9518361428	Computer
6/18/2020 1:33:05	truptivanjari1310@gmail.com	Trupti	Vanjari	Spm polytechnic kumathe	9980352950	Cse
6/18/2020 2:21:34	shraddhakamble423@gmail.com	Shraddha	Kamble	Shivaji polytechnic college sangola	7249489948	Computer
6/18/2020 2:48:45	mokashemaithili2001@gmail.com	Maithili	Mokashe	Government polytechnic Solapur	9011927346	Information technology
6/18/2020 3:21:31	harshalashinde116@gmail.com	Harshala	Shinde	Shivaji polytechnic college sangola	9665519972	Computer
6/18/2020 3:36:56	shaikhsaniyashaikh@gmail.com	Shaikh	Saniya	Government polytechnic solapur	9764897980	Electrical
6/18/2020 4:09:17	mehrunnissa110@gmail.com	Mehrunsaba	Shaikh	Government Polytechnic Solapur	9527826838	Information Technology
6/18/2020 4:34:17	patilgayatri265@gmail.com	Gayatri	Patil	Shivaji polytechnic institute sangola	7517990400	Computer
6/18/2020 4:38:25	mahitanawade123456@gmail.com	Mohini	Tanawade	BMIT	9370491448	CSE
6/18/2020 5:13:25	manjushabn00@gmail.com	Manjusha	Navtake	BMIT,Solapur	9669722272	CSE
6/18/2020 5:14:15	poonamkolhe38@gmail.com	Poonam	Kolhe	BMIT	9284469649	CSE
6/18/2020 5:16:32	vaishnavishrikhande2@gmail.com	Vaishnavi	Shrikhande	BMIT	9284378844	CSE
6/18/2020 5:16:35	aishwaryabb54@gmail.com	Aishwarya	Biradar	Brahmdevdada mane institute of technology Solapur	9763541643	CSE
6/18/2020 5:17:34	nehadevkar54@gmail.com	Neha	Medak	Spm polytechnic solapur	8788028019	IT

Kai. Amdar Brahmdevdada Mane Shikshan Va Samajik Prathishthan, Belati Sanchalit
BRAHMDEVDADA MANE INSTITUTE OF TECHNOLOGY, SOLAPUR
Solapur-Mangalwedha-Kolhapur State Highway, Belati - 413 002, Tal. North Solapur, Dist. Solapur (Maharashtra).
*Website: http://bmitsolapur.org *Email: bmit@bmssp.org
Approved by AICTE, New Delhi, DTE and Govt. of Maharashtra,
Affiliated to Punyashlok Ahilyadevi Holkar Solapur University, Solapur
DTE Institute Code: EN6293 / MB6293
Accredited by National Assessment and Accreditation Council, Bangalore (NAAC)

Ref No. BMIT/CE/21/06

Date: 20/05/2021

To,

Mr. Siddheshwar Tengle,
Managing Director,
Panchakshar Technology,
Solapur.

Subject : Request/Invitation to deliver an online webinar on 27th May 2021 at BMIT Solapur.

Sir,

You are aware that technology changes rapidly in the field of IT industry. The industrial people expect that the engineering students will aware of these changes. To aware of these changes we arrange online webinar on "Android Programming and Its Application" for all Engineering Students of Computer Science & Engineering and diploma college students under the PAHU Solapur.

As you are having a lot of experience in Mobile Application Development, we request you to conduct the online webinar "Android Programming and Its Application" on 27/05/2021 at 11:00 am for our students. Your expert guidance will be most valuable to our students.

Hope, you will accept the invitation and will guide our students.

Thanking you in anticipation.

Brahmdevdada Mane Institute of Tech. Belati Tal. N. Solapur

Yours Faithfully,

Dr. M. M. Mulkutkar
(Principal)

BRAHMADEVDADA MANE INSTITUTE OF TECHNOLOGY, SOLAPUR
Department Final FeedBack Proforma Analysis Sheet

Year: 2022-23 **Sem.:** II

Department:_____ **Computer Science & Engineering**_____ **Class :-Third Year**_____**Div.**___-__

Sr.No.	Name of Faculty	Subject	No. of Feedback Forms Received	Average Total (Academic+ General)
1	Dr.K.S.Kazi	IOT	40	86.28
2	Prof. S. S. Kirte	CC	40	84.33
3	Prof. M. B. Chaugule	SP	40	81.80
4	Prof. A. K. Salunkhe	UI/UX	40	82.60
5	Prof.S.A.Awatade	SE	40	83.55

Coordinator
(Prof.S.A.Awatade)

H.O.D.
(Prof.A.S.Shimpi)

H. O. D.
Comp. Sci. & Engg. Deptt.
BMIT, Solapur.

BRAHMADEVDADA MANE INSTITUTE OF TECHNOLOGY, SOLAPUR
Department Final FeedBack Proforma Analysis Sheet

Year: 2022-23 **Sem.**: II

Department:___ Computer Science & Engineering **Class :-_Second Year_____Div._____**

Sr.No.	Name of Faculty	Subject	No. of Feedback Forms Received	Average Total (Academic+ General)
1	Prof.T.D.Pawar	AM-II	40	95.85
2	Prof. S. S. Bhuite	COA	40	94.90
3	Prof. G. R. Kulkarni	OOP using Java	40	93.70
4	Prof. C.S .Pimpale	TOC	40	92.60
5	Prof. T. A. Kumasagi	CN	40	91.33

Coordinator
(Prof.S.A.Awatade)

H.O.D.
(Prof.A.S.Shimpi)

H. O. D.
Comp. Sci. & Engg. Deptt.
BMIT, Solapur.

BRAHMADEVDADA MANE INSTITUTE OF TECHNOLOGY, SOLAPUR
Department Mock Feed Back Analysis Sheet

Year: 2022-23 **Sem.**: II

Department:_____ **Computer Science & Engineering**_____ **Class :-Third Year**_____**Div.**___-__

Sr.No.	Name of Faculty	Subject	No. of Feedback Forms Received	Scores obtained		
				Academic Avg.	General Avg.	Average Total
1	Dr.K.S.Kazi	IOT	08	97.73	88.71	93.22
2	Prof. S. S. Kirte	CC	08	83.33	78.66	81.00
3	Prof. M. B. Chaugule	SP	08	83.70	76.83	80.26
4	Prof. A. K. Salunkhe	UI/UX	08	88.94	83.83	86.38
5	Prof.S.A.Awatade	SE	08	88.24	82.32	85.28
6	Prof.A.K.Athani	EEM	08	88.64	81.71	85.17

Coordinator
(Prof.S.A.Awatade)

H.O.D.
(Prof.A.S.Shimpi)

H. O. D.
Comp. Sci. & Engg. Deptt.
BM.I.T, Solapur.

BRAHMADEVDADA MANE INSTITUTE OF TECHNOLOGY, SOLAPUR
Department Mock Feed Back Analysis Sheet

Year: 2022-23 **Sem.**: II

Department:___ Computer Science & Engineering **Class :-_Second Year_____Div._____**

Sr.No.	Name of Faculty	Subject	No. of Feedback Forms Received	Scores obtained		
				Academic Avg.	General Avg.	Average Total
1	Prof.T.D.Pawar	AM-II	08	94.70	89.93	92.31
2	Prof. S. S. Bhuite	COA	08	89.76	89.93	89.84
3	Prof. G. R. Kulkarni	OOP using Java	08	88.64	78.34	83.49
4	Prof. C.S .Pimpale	TOC	08	88.64	78.34	83.49
5	Prof. T. A. Kumasagi	CN	08	94.70	87.20	90.95

Coordinator
(Prof.S.A.Awatade)

H.O.D
(Prof.A.S.Shimpi)

H. O. D.
Comp. Sci. & Engg. Deptt.
BMIT, Solapur.

BRAHMADEVDADA MANE INSTITUTE OF TECHNOLOGY, SOLAPUR

Department Mock Feed Back Analysis Sheet

Year: 2022-23 **Sem.**: II

Department:Computer Science & Engineering **Class :-Final Year** **_Div._____**

Sr.No.	Name of Faculty	Subject	No. of Feedback Forms Received	Scores obtained		
				Academic Avg.	General Avg.	Average Total
1	Prof. A. S. Shimpi	C#.NET	08	94.70	89.93	92.31
2	Prof. U. S. Dodmise	BDA	08	89.76	89.93	89.84
3	Prof. M. B. Chaugule	ICS	08	88.64	81.71	85.17
4	Prof. G. R. Kulkarni	CC	08	83.70	76.83	80.26
5	Prof. A. K. Salunkhe	MIS	08	88.64	78.34	83.49

Coordinator
(Prof.S.A.Awatade)

H.O.D.
(Prof.A.S.Shimpi)

H. O. D.
Comp. Sci. & Engg. Deptt.
P.M.T, Solapur.

BRAHMADEVDADA MANE INSTITUTE OF TECHNOLOGY, SOLAPUR
Department Final FeedBack Proforma Analysis Sheet

Year: 2022-23 **Sem.**: I

Department: Computer Science and Engineering **Class :- Final Year B. Tech. CSE**

Sr.No.	Name of Faculty	Subject	No. of Feedback Forms Received	Scores obtained		
				Academic Avg.	General Avg.	Average Total
1	Prof. Shimpi A. S.	WT	30	81.09	85.31	83.20
2	Prof. Bhuite S. S.	STQA	30	82.17	77.12	79.65
3	Prof. Salunke A. K.	MDS	30	79.35	71.63	75.49
4	Prof. Kirte S. S.	DM	30	83.61	80.22	81.91
5	Prof. Kakade V. G.	DS	30	71.59	69.83	70.71
6	Prof. Chaugule M. B.	ML	30	81.74	75.53	78.63

Katare P.V.

Coordinator
(Prof. P. V. Katare)

H.O.D
(Prof. A. S. Shimpi)

H. O. D.
Comp. Sci. & Engg. Deptt.
BMIT, S...

BRAHMADEVDADA MANE INSTITUTE OF TECHNOLOGY, SOLAPUR
Department Final FeedBack Proforma Analysis Sheet

Year: 2022-23 **Sem.**: I

Department: Computer Science and Engineering **Class :- TY B. Tech. CSE**

Sr.No.	Name of Faculty	Subject	No. of Feedback Forms Received	Scores obtained		
				Academic Avg.	General Avg.	Average Total
1	Prof. Dodmise U. S.	DBE	40	87.11	83.05	85.08
2	Prof. Kulkarni G. R.	DAA	40	79.02	77.20	77.14
3	Prof. Salunke A. K.	MAD	40	75.26	73.93	74.60
4	Prof. Katare P. V.	OS	40	84.93	81.98	83.46
5	Prof. Kakade V. G.	AI	40	65.24	67.92	66.58

Katare P. V.
Coordinator
(Prof. P. V. Katare)

H.O.D
(Prof. A. S. Shimpi)

H. O. D.
Comp. Sci. & Engg. Deptt.
BMIT, Solapur.

BRAHMADEVDADA MANE INSTITUTE OF TECHNOLOGY, SOLAPUR
Department Final FeedBack Proforma Analysis Sheet

Year: 2022-23 **Sem.**: I

Department: Computer Science and Engineering **Class :- SY B. Tech. CSE**

Sr.No.	Name of Faculty	Subject	No. of Feedback Forms Received	Scores obtained		
				Academic Avg.	General Avg.	Average Total
1	Prof.Pawar T.D.	AM-I	30	90.43	84.86	87.65
1	Prof. Dodmise U. S.	DMS	30	83.54	82.37	82.86
2	Prof. Kulkarni G. R.	MP	30	78.04	81.58	79.81
3	Prof. Bhuite S. S.	PYTHON	30	79.35	82.42	80.89
4	Prof. Chaugule M. B.	CG	30	76.65	79.83	78.24
5	Prof.Katare P.V.	DS	30	84.13	83.22	83.68

Katare P.V.
Coordinator
(Prof. P. V. Katare)

H.O.D
(Prof. A. S. Shimpi)

H. O. D.
Comp. Sci. & Engg. Deptt.
BMIT, Solapur.

BRAHMADEVDADA MANE INSTITUTE OF TECHNOLOGY, SOLAPUR
Department Mock Feed Back Analysis Sheet

Year: 2022-23 **Sem.**: I

Department: Computer Science and Engineering **Class :- SY B. Tech. CSE**

Sr.No.	Name of Faculty	Subject	No. of Feedback Forms Received	Scores obtained		
				Academic Avg.	General Avg.	Average Total
1	Prof.Pawar T.D.	AM-I	10	97.58	89.51	93.24
1	Prof. Dodmise U. S.	DMS	10	77.58	72.44	75.01
2	Prof. Kulkarni G. R.	MP	10	78.48	74.39	76.44
3	Prof. Bhuite S. S.	PYTHON	10	66.97	61.95	64.46
4	Prof. Chaugule M. B.	CG	10	72.42	70.73	71.58
5	Prof.Katare P.V.	DS	10	82.42	79.51	80.97

Katare P.V.
Coordinator
(Prof. P. V. Katare)

H.O.D
(Prof. A. S. Shimpi)

H. O. D.
Comp. Sci. & Engg. Deptt.
BMIT, Solapur.

BRAHMADEVDADA MANE INSTITUTE OF TECHNOLOGY, SOLAPUR
Department Mock Feed Back Analysis Sheet

Year: 2022-23 **Sem.:** I

Department: Computer Science and Engineering **Class :- TY B. Tech. CSE**

Sr.No.	Name of Faculty	Subject	No. of Feedback Forms Received	Scores obtained		
				Academic Avg.	General Avg.	Average Total
1	Prof. Dodmise U. S.	DBE	10	91.8	86.7	89.25
2	Prof. Kulkarni G. R.	DAA	10	85.5	88.4	86.5
3	Prof. Salunke A. K.	MAD	10	84.9	86.3	85
4	Prof. Katare P. V.	OS	10	83.7	85.6	84.4
5	Prof. Kakade V. G.	AI	10	84.7	86.7	85.7

Katare P. V.

Coordinator
(Prof. P. V. Katare)

H.O.D
(Prof. A. S. Shimpi)

H. O. D.
Comp. Sci. & Engg. Deptt.
BMIT, Solapur.

BRAHMADEVDADA MANE INSTITUTE OF TECHNOLOGY, SOLAPUR
Department Mock Feed Back Analysis Sheet

Year: 2022-23 **Sem.**: I

Department: Computer Science and Engineering **Class :- Final Year B. Tech. CSE**

Sr.No.	Name of Faculty	Subject	No. of Feedback Forms Received	Scores obtained		
				Academic Avg.	General Avg.	Average Total
1	Prof. Shimpi A. S.	WT	10	89.8	86.7	87.25
2	Prof. Bhuite S. S.	STQA	10	86.6	89.3	88.5
3	Prof. Salunke A. K.	MDS	10	86.4	87.2	86.5
4	Prof. Kirte S. S.	DM	10	83.6	85.6	84.4
5	Prof. Kakade V. G.	DS	10	84.9	86.9	85.7
6	Prof. Chaugule M. B.	ML	10	87.5	89.1	88.3

Katare P. V.

Coordinator
(Prof. P. V. Katare)

H.O.D
(Prof. A. S. Shimpi)

H. O. D.
Comp. Sci. & Engg. Deptt.
BMIT, Solapur.

BRAHMADEVDADA MANE INSTITUTE OF TECHNOLOGY, SOLAPUR

Department Final FeedBack Proforma Analysis Sheet

Year: 2022-23 **Sem.:** II

Department:Computer Science & Engineering **Class :-Final Year** **_Div._____**

Sr.No.	Name of Faculty	Subject	No. of Feedback Forms Received	Average Total (Academic+ General)
1	Prof. A. S. Shimpi	C#.NET	40	94.20
2	Prof. U. S. Dodmise	BDA	40	93.80
3	Prof. M. B. Chaugule	ICS	40	94.73
4	Prof. G. R. Kulkarni	CC	40	93.70
5	Prof. A. K. Salunkhe	MIS	40	92.45

Coordinator
(Prof.S.A.Awatade)

H.O.D.
(Prof.A.S.Shimpi)

H. O. D.
Comp. Sci. & Engg. Deptt.
BMIT, Solapur.

1. **MBA Course Structure:**

MBA COURSE STRUCTURE FOR COLLEGE & UNIVERSITY CAMPUS
Choice Based Credit System w.e.f. 2020-21

First Semester

Paper Code	Title of the Paper	Semester Exam			No. of weekly lectures	Credits
		UP	IA	Total		
Hard Core						
101	Principles of Management	80	20	100	4	4
102	Financial Accounting	80	20	100	4	4
103	Managerial Economics	80	20	100	4	4
104	Organizational Behaviour	80	20	100	4	4
105	Business Statistics	80	20	100	4	4
Soft Core (Select Any Two Subjects)						
106	Computer Operations And Management	80	20	100	4	4
107	Business Law.	80	20	100	4	4
108	Disaster Management	80	20	100	4	4
109	Banking Operations & Services	80	20	100	4	4
Skill Core						
110	Enhancing Business Communication Skills	80	20	100	4	4

Hard Core and Skill core subjects are compulsory subjects while students can choose Any Two subjects From Soft Core.

Punyashlok Ahilyadevi Holkar Solapur University, Solapur

MBA Part II Syllabus (CBCS) w.e.f. 2021-22

Semester III						Semester IV					
Paper No.	Subject	Weekly Theory	Internal Marks	Univ. Exam Marks	Total Marks	Paper No.	Subject	Weekly Theory	Internal Marks	Univ. Exam Marks	Total Marks
17	Strategic Management	04	20	80	100	25	Business Ethics & Corporate Governance	04	20	80	100
18	Management Accounting	04	20	80	100	26	Quality Management	04	20	80	100
19	Entrepreneurship Development	04	20	80	100	*27	*Elective I - Paper III*	04	20	80	100
20	Project Report & Viva	--	50	50	100	*28	*Elective II - Paper-III*	04	20	80	100
*21	*Elective I - Paper I*	04	20	80	100	*29	*Elective I - Paper IV*	04	20	80	100
*22	*Elective II - Paper-I*	04	20	80	100	*30	*Elective II - Paper-IV*	04	20	80	100
*23	*Elective I - Paper II*	04	20	80	100	*31	*Elective I - Paper V*	04	20	80	100
*24	*Elective II - Paper-II*	04	20	80	100	*32	*Elective II - Paper-V*	04	20	80	100

Hal. Ainder Brahmdevdada Mane Shikshan Va Samajik Pratishthan, Belati, Sanchalit

BRAHMDEVDADA MANE INSTITUTE OF TECHNOLOGY, SOLAPUR

Academic Calendar 2022-23 - UG Courses Annual Plan for Academic, Co-curricular & Extra Curricular Activities -

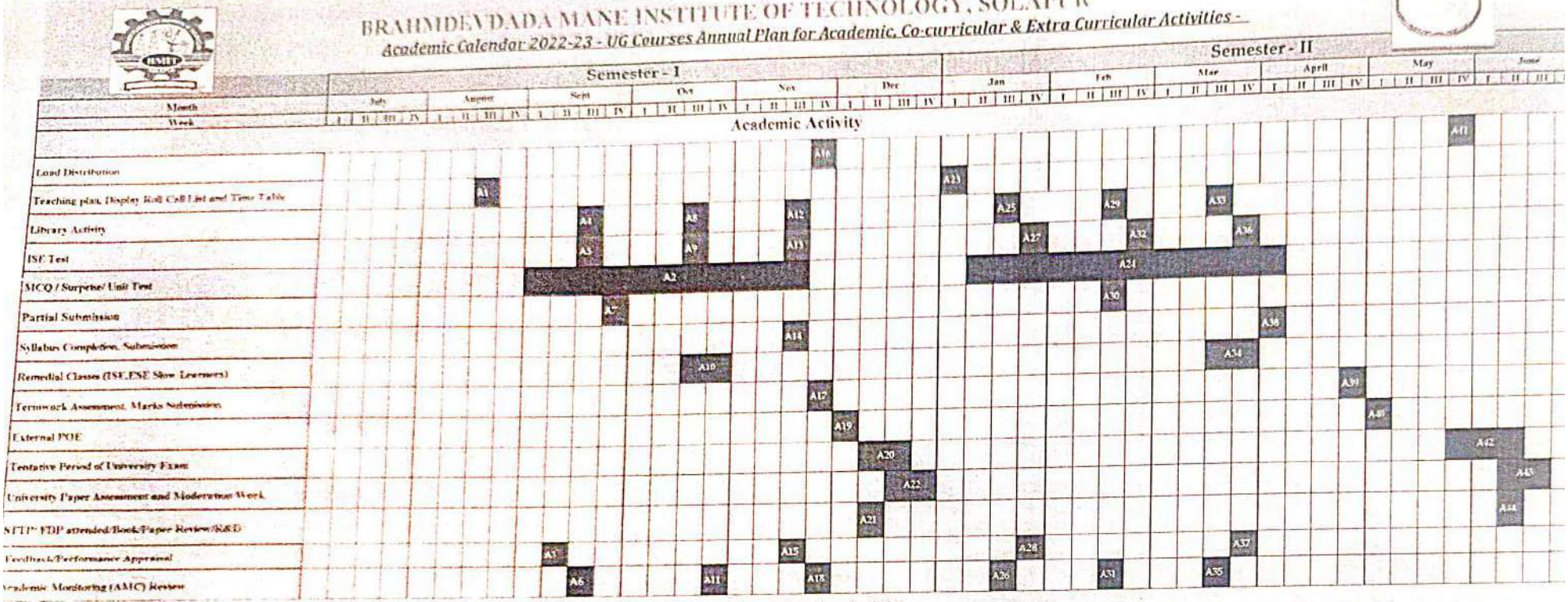

Semester - I | Semester - II

Month: July, August, Sept, Oct, Nov, Dec, Jan, Feb, Mar, April, May, June

Week: I, II, III, IV

Academic Activity

Activity	Semester - I	Semester - II
Load Distribution	A16	A41
Teaching plan, Display Roll Call List and Time Table	A1	A23
Library Activity	A4, A8, A12	A25, A29, A33
ISE Test	A3, A7, A13	A27, A32, A36
MCQ / Surprise/ Unit Test	A2	A24
Partial Submission	A5	A30
Syllabus Completion, Submission	A14	A38
Remedial Classes (ISE,ESE Slow Learners)	A10	A34
Termwork Assessment, Marks Submission	A17	A39
External POE	A19	A40
Tentative Period of University Exam	A20	A42
University Paper Assessment and Moderation Work	A22	A43
STTP/ FDP attended/Book/Paper Review/R&D	A21	A44
Feedback/Performance Appraisal	A3, A15	A28, A37
Academic Monitoring (AMC) Review	A6, A11, A18	A26, A31, A35

Technical and Training Activity

Activity	Semester - I	Semester - II
Training and Placement for TY, B Tech*	T1, T9	
Soft Skills Training for FY, SY	T2	T10
Expert Lecture /Mini Project	T3, T4, T7	T11, T12, T14
Paper Presentation	T5	T13
Competitive Exam/ GATE (Advanced Learner)	T6	T15
Project Exhibition		T16
National Conference/ STTP organization	T8	T17

Extra Curricular and Other Activities

Activity	Semester - I	Semester - II
Event - Teacher Guardian	[illegible]	[illegible]
Event Council	[illegible]	[illegible]
Activity	[illegible]	[illegible]
(s) University Tournaments -SMASH 2023	[illegible]	[illegible]
Trial Tours/Visits	[illegible]	[illegible]
Social Activity	[illegible]	[illegible]
Shakti	[illegible]	[illegible]
Association Activities	[illegible]	[illegible]
Meet	[illegible]	[illegible]
Meet	[illegible]	[illegible]
Illustrative and NAAC Review	[illegible]	[illegible]
Meeting	[illegible]	[illegible]
Notice Broucher /Placement Broucher Printing	[illegible]	[illegible]

Dr. M.M. Mulkuthar

Departmental Academic Calender 2022-23
Semester- I & III

MONTH	PLANNED ACTIVITY	SCHEDULE
July-2022	SIP	Week-I to week- IV
August 2022	Term start MBA-II	Week-III
	Teaching plan	Week-III
	Presentation of sipof MBA-II	Week-IV
September 2022	Induction of MBA-I	Week-I
	Teaching plan, display roll list,time table	Week-II
	Training and placement activity	Week-II
	SAM activity	Week-III
	Student-teacher guardian interaction	Week-III
	Unit test-I,II	Week-IV
October 2022	Surprize test/mcq test	Week-I
	SAM activity	Week-II
	Expert lecture	Week-III
	Assignment submission	Week-IV
November 2022	Expert lecture	Week-I
	Paper presentation	Week-I
	Industrial visit	Week-II
	Group discussion	Week-III
	SAM activity	Week-III
	Parent's meet	Week-IV
December 2022	Students final feedback	Week-I
	Syllabus completion, submission	Week-II
	Load distribution of next semester	Week-II
	Project final review	Week-II
	Term work submission	Week-III
	SIP project university exam(viva-voce)	Week-IV
January 2023	University exam	Week-I to week-IV

Dept. Academic calendar co-ordinator

HOD-MBA

MBA DEPARTMENT

WORK LOAD DISTRIBUTION [SEMESTER II & IV]

ACADEMIC YEAR 2022-2023

Sr.	Faculty Name	MBA I[Sem II] Subject	Th	MBA II [Sem IV] Subject	Th	Total Work load	Sign
1	Prof. M.L.Advani	Employability Skill	4	Industrial Relation & Labor Laws	4	12	
				Financial System of India, Markets & Service.	4		
2	Prof. A.V.Gour	Production Management & Operational Research	4			04	
4	Prof. C.N. Thengil	Research Methodology	4	Total Quality Management	4	12	
				Services & Retail Marketing	4		
5	Prof.M.T. Chavan	Event Management	4	International Human Resource Management	4	12	
				Integrated Marketing Communication & Digital Marketing	4		
6	Prof.A.A.Karale	Digital Business	4	Business Ethics & Corporate Governance	4	12	
				Competence Based HRM International Finance	4		
7	Prof.S.S.Uplap	Marketing Management	4	International Marketing	4	12	
		Human Resource Management	4				
8	Prof S.B.Kulkarni	Financial Management	4	Investment Management	4	12	
				International Finance	4		
	Total		32		44		

Prof.M.L.Advani

H.O.D.

Prof.S.G.Kulkarni

Vice Principal

Kai. Amdar Brahmdevdada Mane Shikshan Va Samajik Prathishthan, Belati Sanchalit
BRAHMDEVDADA MANE INSTITUTE OF TECHNOLOGY, SOLAPUR
*Website: http://bmitsolapur.org *Email: bmit@bmssp.org
Approved by AICTE, New Delhi, DTE and Govt. of Maharashtra,
Affiliated to Punyashlok Ahilyadevi Holkar Solapur University, Solapur
DTE Institute Code: EN6293 / MB6293
Accredited by National Assessment and Accreditation Council, Bangalore (NAAC)
Department - Master of Business Administration

WORKLOAD DISTRIBUTION {SEMISTER I & III}

ACADMIC YEAR 2022-2023

Sr.no	Faculty Name	MBA I [SEM I] Subject	Th	M.B.A.II[SemIII] Subject	Th	Total work load	Sign
1	Prof.M.L.Advani	Banking Operation &Services	4	Brand Management	4	08	
2	Prof.C.N.Thengil	Computer Operations &Management	4	Entrepreneurship Development	4	12	
		Managerial Economics	4				
3	Prof.S.M.Mane	Financial Accounting	4	Management Accounting	4	12	
				Financial Decision Analysis	4		
4	Prof.M.T.Chavan	Organizational Behavior	4	Sales &Distribution Management	4	12	
				Human Resource Initiative	4		
5	Prof.S.V. Waghmode	Business Statistics	4	Corporate Tax Management	4	12	
				Strategic Human Resource Management	4		
6	Prof A.A.Karale	Enhancing Business Communication Skill	4	Strategic Management	4	12	
		Principles and Practices of Management	4				

Prof. M.L.Advani

BRAHMADEVDADA MANE INSTITUTE OF TECHNOLOGY, SOLAPUR.

DEPARTMENT OF MASTERS OF BUSINESS ADMINISTRATION

TIME TABLE

Acadamic Year :- 2022-2023			Semister :- IV		Class :- M.B.A.-II			
Class Co-ordinator :- Prof. M.T.Chavan					Version :- 01		W.e.f. :- 20/03/2023	
Period	1	2	3		4	5	6	7
Day/Time	09:30 To 10:25	10:25 To 11:20	11:20 To 12:15	12:15 To 12:55	12:55 To 01:50	01:50 To 02:45	02:45 To 03:.00	03:00 To 03:55	03:55 To 04:50
MONDAY	TQM CNT	IRLL MLA	IHRM MTC		FSFMS	FSFMS		IM MLA	Inv. M SBK
TUESDAY	S&RM CNT	IRLL MLA	IHRM MTC		IF SBK	IF SBK		CBHRM AAK	Inv. M SBK
WEDNESDAY	CBHRM AAK	TQM CNT	IHRM MTC	LONG RECESS	BECG AAK	IMCDM MTC	SHORT RECESS	IF SBK	Inv. M SBK
THURSDAY	T&Q CNT	IM MLA	IMCDM MTC		BECG AAK	IRLL MLA		CBHRM AAK	S&RM CNT
FRIDAY	S&RM CNT	IM MLA	IMCDM MTC		BECG AAK	S&RM CNT		FSIMS	IF SBK
Saturday	IRLL MLA	TQM CNT	IHRM MTC		BECG AAK	Inv.M SBK		IF SBK	IM MLA

Sub. Abbr.	Name of Subject	Staff Initials	Name of Staff
IRLL	Industrial Relation & Labour Laws	MLA	Prof. M.L.Advani
IM	International Marketing	MLA	Prof. M.L.Advani
TQ	Total Quality Management	CNT	Prof. C.N.Thengil
S&RM	Service & Retail Marketing	CNT	Prof. C.N.Thengil
IMHRM	International Human Resource Management	MTC	Prof.M.T.Chavan
IMC&DM	Integrated Marketing Communication & Digital Marketing	MTC	Prof.M.T.Chavan
BE&CG	Business Ethics & Corporate Governance	AAK	Prof.A.A.Karale
CBHRM	Competence Based HRM	AAK	Prof.A.A.Karale
Inv.M	Investment Management	SBK	Prof. S.B.Kulkarni
IF	International Finance	SBK	Prof. S.B.Kulkarni
FSIMS	Financial System of India, Markets & Service		

Prof. C.N.Thengil
Dept. Time table Co-ordinator

Prof.M.L.Advani
H.O.D (MBA.)

Prof. S.G.Kulkarni
Vice Principal

BRAHMADEVDADA MANE INSTITUTE OF TECHNOLOGY, SOLAPUR.
DEPARTMENT OF MASTERS OF BUSINESS ADMINISTRATION
TIME TABLE

Acadamic Year :- 2022-2023 | Semister :- II | Class :- M.B.A.-I

Class Co-ordinator :- Prof. A.A.Karale | Version :- 01 | W.e.f. :- 10/04/2022

Period	1	2	3	12:15 To 12:55	4	5	02:45 To 03:.00	6	7
Day/Time	09:30 To 10:25	10:25 To 11:20	11:20 To 12:15		12:55 To 01:50	01:50 To 02:45		03:00 To 03:55	03:55 To 04:50
MONDAY	EM MTC	FM SBK	FM SBK	LONG RECESS	PMOR AVG	ES MLA	PMOR	DB AAK	RM CNT
TUESDAY	DB AAK	FM SBK	FM SBK		HRM SSU	HRM SSU		ES MLA	Case Study
WEDNESDAY	RM CNT	HRM SSU	HRM SSU		PMOR AVG	ES MLA		EM MTC	Case Study
THURSDAY	ES MLA	MM SSU	MM SSU		PMOR AVG	DB AAK		RM CNT	RM CNT
FRIDAY	EM MTC	MM SSU	MM SSU		EM MTC	PMOR AVG		DB AAK	GT

Sub. Abbr.	Name of Subject	Staff Initials	Name of Staff
ES	Employability Skill	MLA	Prof.M.L.Advani
PMOR	Production Management & Operation Research	AVG	Prof. A.V.Gour
RM	Research Methodology	CNT	Prof. C.N.Thengil
EM	Event Management	MTC	Prof.M.T.Chavan
DB	Digital Business	AAK	Prof.A.A.Karale
MM	Marketing Management	SSU	Prof.S.S.Uplap
HRM	Human Resource Management	SSU	Prof.S.S.Uplap
FM	Financial Management	SBK	Prof.S.B.Kulkarni

ote:-

Prof. C.N.Thengil
Dept. Time table Co-ordinator

Prof. M.L.Advani
H.O.D (MBA.)

Prof. S.G.Kulkarni
Vice-Principal

BRAHMADEVDADA MANE INSTITUTE OF TECHNOLOGY, SOLAPUR.

DEPARTMENT OF MASTERS OF BUSINESS ADMINISTRATION

TIME TABLE

Acadamic Year :- 2022-2023 | Semister :- III | Class :- M.B.A.-II

Class Co-ordinator :- Prof. M.T.Chavan | Version :- 01 | W.e.f. :- 12/09/2022

Period	1	2	3		4	5		6	7
Day/Time	09:30 To 10:25	10:25 To 11:20	11:20 To 12:15	12:15 To 12:55	12:55 To 01:50	01:50 To 02:45	02:45 To 03:.00	03:00 To 03:55	03:55 To 04:50
MONDAY	BM (MLA)	FDA (SMM)	MA (SMM)	LONG RECESS	ED (CNT)	SHRM (SVW)	SHORT RECESS	S&DM (MTC)	HRI (MTC)
TUESDAY	CTM (SVW)	FDA (SMM)	MA (SMM)		ED (CNT)	HRI (MTC)		BM (MLA)	SM (AAK)
WEDNESDAY	ED (CNT)	FDA (SMM)	MA (SMM)		BM (MLA)	CTM (SVW)		SM (AAK)	S&DM (MTC)
THURSDAY	S&DM (MTC)	FDA (SMM)	MA (SMM)		BM (MLA)	SHRM (SVW)		CTM (SVW)	SM (AAK)
FRIDAY	SHRM (SVW)	SHRM (SVW)	SM (AAK)		CTM (SVW)	S&DM (MTC)		HRI (MTC)	ED (CNT)

Sub. Abbr.	Name of Subject	Staff Initials	Name of Staff
CTM	Corporate Tax Management	SVW	Prof.S.V.Waghmode
BM	Brand Management	MLA	Prof.M.L.Advani
SHRM	Strategic Human Resource Management	SVW	Prof.S.V.Waghmode
ED	Entrepreneurship Developement	CNT	Prof.C.N.Thengil
S&DM	Sales & Distribution Management	MTC	Prof.M.T.Chavan
HRI	Human Resource Initiative	MTC	Prof.M.T.Chavan
FDA	Financial Decision Analysis	SMM	Prof.S.M.Mane
SM	Strategic Management	AAK	Prof.A.A.Karale
MA	Management Accounting	SMM	Prof.S.M.Mane

Note:-

Prof. S.V.Waghmode
Dept. Time table Co-ordinator

Prof. M.L.Advani
H.O.D (MBA.)

Principal

BRAHMADEVDADA MANE INSTITUTE OF TECHNOLOGY, SOLAPUR.

DEPARTMENT OF MASTERS OF BUSINESS ADMINISTRATION

TIME TABLE

Acadamic Year :- 2022-2023 | Semister :- I | Class :- M.B.A.-I | W.e.f. :- 20/11/2022

Class Co-ordinator :- Prof. A.A.Karale | Version :- 02

Period	1	2	3		4	5		6	7
Day/Time	09:30 To 10:25	10:25 To 11:20	11:20 To 12:15	12:15 To 12:55	12:55 To 01:50	01:50 To 02:45	02:45 To 03:.00	03:00 To 03:55	03:55 To 04:50
MONDAY	FA (SMM)	BO&S (MLA)	ME (CNT)	LONG RECESS	POM (AAK)	OB (MTC)	SHORT RECESS	EBCS (AAK)	EBCS (AAK)
TUESDAY	FA (SMM)	BO&S (MLA)	BS (SVW)		OB (MTC)	CO&M (CNT)		CO&M (CNT)	Case Study
WEDNESDAY	FA (SMM)	POM (AAK)	ME (CNT)		BS (SVW)	CO&M (CNT)		BO&S (MLA)	Case Study
THURSDAY	FA (SMM)	BS (SVW)	EBCS (AAK)		OB (MTC)	POM (AAK)		BO&S (MLA)	ME (CNT)
FRIDAY	POM (AAK)	OB (MTC)	ME (CNT)		EBCS (AAK)	BS (SVW)		CO&M (CNT)	Case Study

Sub. Abbr.	Name of Subject	Staff Initials	Name of Staff
POM	Principles of Management	AAK	Prof.A.A.Karale
FA	Financial Accounting	SMM	Prof.S.M.Mane
ME	Managerial Economics	CNT	Prof.C.N.Thengil
OB	Organizational Behaviour	MTC	Prof.M.T.Chavan
BS	Business Statistics	SVW	Prof.S.V.Waghmode
CO&M	Computer Operations & Management	CNT	Prof.C.N.Thengil
BO&S	Banking Operations & Services	MLA	Prof.M.L.Advani
EBCS	Enhancing Business Communication Skills	AAK	Prof.A.A.Karale

Note:-

Prof. S.V.Waghmode
Dept. Time table Co-ordinator

Prof. M.L.Advani
H.O.D (MBA.)

Principal

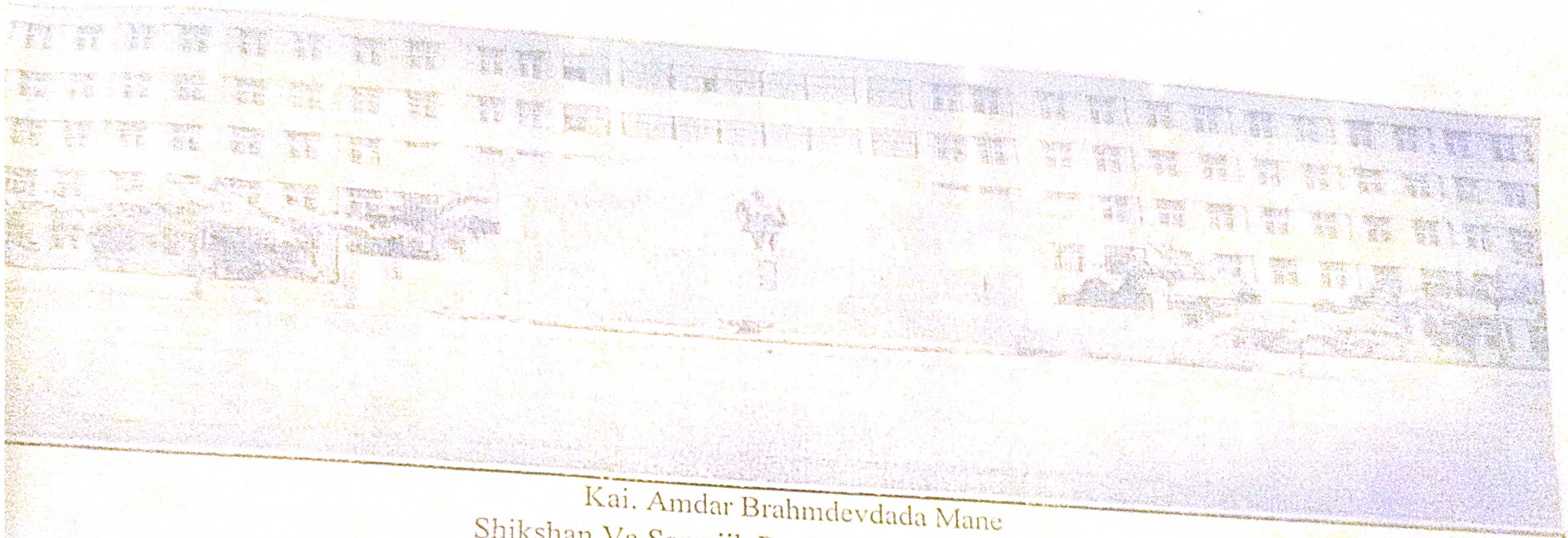

Kai. Amdar Brahmdevdada Mane
Shikshan Va Samajik Pratishthan Belati, Sanchalit
BRAHMDEVDADA MANE INSTITUTE OF TECHNOLOGY,SOLAPUR
Website : www.bmitsolapur.org , Email:bmit@bmssp.org
Phone : 0217-2283842, 2283843, Fax:0217-2283467
Accredited By NAAC

ACADEMIC DIARY 2022- 2023

Faculty Details		Course Details	
Faculty	~~M. L. Advani~~ A.A. Karale	Course Name	EBCS
ion	Assistant Professor	Course Code	110
ent	MBA	Class	MBA-I
		Program	MBA
		Semester	I

BRAHMADEVDADA MANE INSTITUTE OF TECHNOLOGY, SOLAPUR.

Academic Year :-
Class Co-ordinator :-
Semester :-
Class :-
Version :-
Dept :
W.e.f. :-

Period / Day/Time	1 09:30 To 10:25	2 10:25 To 11:20	3 11:20 To 12:15	LONG RECESS	4 12:55 To 01:50	5 01:50 To 02:45	SHORT RECESS 02:45 To 03:.00	6 03:00 To 03:55	7 03:55 To 04:50
MONDAY									
TUESDAY									
WEDNESDAY									
THURSDAY									
FRIDAY									

BRAHMADEVDADA MANE INSTITUTE OF TECHNOLOGY, SOLAPUR.

Academic Year :-
Class Co-ordinator :-
Semester :-
Class :-
Version :-
Dept ;
W.e.f. :-

Period / Day/Time	1 09:30 To 10:25	2 10:25 To 11:20	3 11:20 To 12:15	LONG RECESS	4 12:55 To 01:50	5 01:50 To 02:45	SHORT RECESS 02:45 To 03:.00	6 03:00 To 03:55	7 03:55 To 04:50
MONDAY	FA	BOFS	ME		POM	OB		EBCS	EBCS
TUESDAY	FA	BOFS	BS		OB	COFM		COFM	case study
WEDNESDAY	FA	POM	ME		BS	COFM		BOFS	case study
THURSDAY	FA	BS	EBCS		OB	POM		BOFS	ME
FRIDAY	POM	OB	ME		EBCS	BS		COFM	case study

BRAHMADEVDADA MANE INSTITUTE OF TECHNOLOGY, SOLAPUR.

Academic Year :-
Class Co-ordinator :-
Semester :-
Class :-
Version :-
Dept ;
W.e.f. :-

Period / Day/Time	1 09:30 To 10:25	2 10:25 To 11:20	3 11:20 To 12:15	LONG RECESS	4 12:55 To 01:50	5 01:50 To 02:45	SHORT RECESS 02:45 To 03:.00	6 03:00 To 03:55	7 03:55 To 04:50
ONDAY									
ESDAY									
NESDAY									
SDAY									
AY									

rsonal Time Table Should be Highlighted

Sr. No.	Class	Program	Course	Teaching Load	
				Theory	Practical
	MBA-I	MBA	BDCS	04	NA
	MBA-I	MBA	POM	04	NA
	MBA II	MBA	SM	04	NA
		MBA			NA
Total Load				12	

HoD

UNIVERSITY RESULT ANALYSIS OF COURSE (Last Three Years)

Year	Name of Faculty	% Passing	Improvement plan for current Semester
2021-22	Prof. Karale A. A.	100%	
2020-21	Prof Nagane A.	100%	
2019-20	Prof. Nagane Aditi	100%	

Course Teacher

Head of Department

UNIVERSITY RESULT ANALYSIS

(To be filled after announcement of the University Results)

Year:

Class:

Course :

Total No. of Students appeared:

RESULT RECORD	ESE	FIVE TOPPERS	
	THEORY	NAME OF STUDENTS	MARKS

Course Objectives :

1) To enlighten the students about the fundamentals of Business communication
2) & enhance their skills necessary for day-today communication.
3)

2> 1) To give practical knowledge in order to prepare for effective presentation,
2) business writing, reporting, presenting during job interviews, etc.
3)

3> 1) To focus on competence & project them positive in terms of areas
2) personality & grooming..

Course Outcomes :

1> 1) This course will help students to learn the effective techniques of
2) business communication.
3)
4) The course will help students learn to communicate professionally
5) both in writing as well as oral.
6)
7) The course will help gain more competence than existing & enhance
the personality

Program Specific Outcome :

1) Unitwise CO Mapping :

Unit No.	CO1	CO2	CO3	CO4	CO5	CO6	CO7	CO8
1	✓		✓					
2	✓		✓					
3		✓	✓					
4		✓	✓					
5		✓	✓					
6		✓	✓					
7								
8								
9								
10								

2) CO-PO Mapping :

CO's	POs												PSOs	
	1	2	3	4	5	6	7	8	9	10	11	12	1	2
CO1														
CO2														
CO3														
CO4														
CO5														
CO6														
CO7														
CO8														

Course Teacher

Dept. NAAC Coordinator

Lecture No.	Topic	No. of hrs. as per Syllabus	Planned Dates	Actually Conducted On	Ref. Book	Pages	R
1	2	3	4	5	6	7	
	Business Communication		17/11	18/11	Effective Business communication Murphy Hildebrandt Thomas		
	1. Meaning		18/11	18/11			
	2. process of communication		21/11	21/11			
	3. channels of communication		21/11	24/11			
	4. concept, Medias		24/11	25/11			
	5. Barriers to communication		25/11	28/11			
	6. Guidelines to overcome communication barriers.						
	Basics of communication						
	7. a) Effective Listening: process of listening		28/11	1/12			
	8. Types of listening		28/11	2/12			
	9. Listening comprehension		1/12	5/12			

1	2	3	4	5	6	7	8	9
10.	Listening to structured talks		2/12	5/12	Communication Business Effective English Asha Kaul			
11.	Guidelines for effective listening.		5/12	8/12				
12.	b) Effective conversation: concept, social conversation		5/12	9/12				
13.	conversation control		8/12	12/12				
14.	Transactional Analysis		9/12	12/12				
15.	Applications of conversational Analysis.		12/12	19/12				
16.	c) Non verbal Communication concept, use		12/12	19/12				
17.	Hof sign Language, Body language		15/12	22/12				
18	Paralanguage (concept & its components)		16/12	23/12				

	Topic	No. hrs. as per Syllabus	Planned Dates	Actually Conducted On	Ref. Book	Page
1	2	3	4	5	6	7
	Employment Communication					
19.	Presentation, process of making presentation.		19/12	26/12	Business communication Asha Kaul	
20	Planning the presentation		19/12	26/12		
21.	Preparing the presentation Rehearsing presentation		22/12	29/12		
22	Improving delivery of presentation.		23/12	30/12		
	Managerial Writing					
23.	Principles of effective writing		26/12	2/01		
24.	parts & style of Business Letters		26/12	2/01		
25	Business Letters:- Enquiry, quotation		29/12	5/01		

Lecture No.	Topic	No. hrs. as per Syllabus	Planned Dates	Actually Conducted On	Ref. Book	Pages	Responsible Head	Faculty Signature
1	2	3	4	5	6	7	8	9
26.	Letters placing orders		30/12	6/01	Business Communication Neeru Vasishth Namita Rajput			
27.	complaint letters, Adjustment letters		2/01	9/01				
28.	Sales letters, collection letters		2/01	9/01				
29.	Reports: concept, Types		5/01	12/01				
30.	Parts & reports		6/01	13/01				
31.	Report Drafting.		9/01	13/01				
	CVs, Personal Interview & Group Discussions							
2.	writing CV/Resume		9/01	16/01				
3.	Guidelines for preparing good CV		12/01	16/01				
4.	Interviews - Types		13/01	19/01				

35.	Areas & assessment in job interview	16/01	20/01	Business communication Neeru Vasishth Namita Rajput
36.	Focus & Job Interviews	16/01	23/01	
37.	Group Discussion - participation in a Group discussion.	19/01	23/01	
	Communication Technology			
38.	Email	20/01	2/02	
39.	Teleconference & videoconferencing	23/01	2/02	
40.	Fax	23/01	3/02	
41.	Social Media, chat Rooms & forums.	27/01	6/02	

Teaching Plan

Lecture No.	Topic	No. Of hrs. as per Syllabus	Planned Dates	Actually Conducted On	Ref. Book	Pages	Resources Used	Faculty Signature
1	2	3	4	5	6	7	8	9
42.	Web Concept, Features, Advantages & disadvantages		30/01/17, 30/01/17					

LIST OF BOOKS AVAILABLE IN LIBRARY

erence k No.	NAME OF BOOK (As per order mentioned in Teaching plan plus additional available)	No. Of Books Available in Labrary	NAME OF AUTHOR	PUBLICATION
	Effective Business communication		Murphy, Thomas	
	Effective Business communication		Asha kaul	
	Business communication		Asha kaul	
	Business communication		Neeru Vasishth	

THEORY ATTENDANCE RECORD

Roll No.	NAME OF STUDENT	Date	15/11	21/11	24/11	25/11	28/11	5/12	5/12	9/12	9/12	12/12	12/12	14/12	15/12	16/12	19/12	19/12	21/12	22/12	23/12	26/12	26/12	28/12	30/12	2/1	2/1	5/1	7/1	9/1	9/1
		Lect. No.	1	2	3	4	5	6	7	8	9	10	11	12	13	14	15	16	17	18	19	20	21	22	23	24	25	26	27	28	29
1	Akhare Pritam																														
2	Asade Ashish		1	2	3	4	5	6	7	8		9	10	11	12	13	14	15	16	17	18	19	20		21	22	23	24		25	26
3	Bande Shreidhar																														
4	Bandgar Nagnath																														
5	Bansode Sarvesh																														
6	Battul Sagar																														
7	Bhagyanagare Onkar																														
8	Bhapkar Ashish																														
9	Bhosale Mandar		1	2	3	4	4	5	6	7	8	9	10	11	12	13	14	15	16	17	18		19	20	21	22		23	24	25	26
10	Chaugule Prajakti																														
11	Dandade Monika																														
12	Dasari Aishwarya		1	2	3	4	5	6	7	8		9	10	11	12	13	14	15	16	17	18		19	20	21			22	23	24	25
13	Dubas Pradeep																														
14	Gadade Amol																														
15	Gaikwad Rushikesh																														
16	Gaikwad Shubham																														
17	Galande Keshma		1	2		3	4	5	6	7		8				9							10	11	12			13	14	15	
18	Garali onkar																														
19	Jadhav Akshay																														
20	Jagtap Jaysingh																														

Roll No.	NAME OF STUDENT	Date	15/11	16/11	18/11	19/11	29/11	2/12	3/12	6/12	6/12	7/12	9/12	9/12	10/12	Day	Lect.	Sign	Day	Lect.	Sign
		Lect. No.	34	35	36	37	38	39	40	41	42	43	44	45	46	47	48	49	50	51	52
1	Akhare Pritam																				
2	Asade Ashish		29	30		31	32	33	34	35											
3	Bande Shreidhar																				
4	Bandgar Nagnath																				
5	Bansode Sarvesh																				
6	Battul Sagar																				
7	Bhagyanagare Onkar																				
8	Bhapkar Ashish																				
9	Bhosale Mandar		28	29	30	31	32	33	34												
10	Chaugule Prajakti																				
11	Dandade Monika																				
12	Dasari Aishwarya		27	28		29	30	31	32												
13	Dubas Pradeep																				
14	Gadade Amol																				
15	Gaikwad Rushikesh																				
16	Gaikwad Shubham																				
17	Galande Keshma																				
18	Garali onkar																				
19	Jadhav Akshay																				
20	Jagtap Jaysingh																				

NURSE TEACHER SIGN

CLASS COORDINATOR MONTHLY SIGN

NOTE : Theory and Practical Monthly attendance should be forwarded to class coordinator in order to display students cumulative list.

THEORY ATTENDANCE RECORD

| ROLL NO. | NAME OF STUDENT | Date / Lect. No. | 1 | 2 | 3 | 4 | 5 | 6 | 7 | 8 | 9 | 10 | 11 | 12 | 13 | 14 | 15 | 16 | 17 | 18 | 19 | 20 | 21 | 22 | 23 | 24 | 25 | 26 | 27 | 28 | 29 | 30 | 31 | 32 | 33 | 34 | 35 | 36 | 37 | 38 | 39 | 40 | 41 | 42 | 43 | 44 | 45 | 46 | 47 | 48 | 49 | 50 | 51 | 52 | 53 | 54 | 55 | 56 | 57 | 58 | 59 | 60 | Cumulative Attendance Month-I Lect. Att. | % Att. | Month-II Lect. Att. | % Att. | Final Lect. Att. | % Att. |
|---|---|---

ROLL NO.	NAME OF STUDENT	Date / Lect. No.	1	2	3	4	5	6	7	8	9	10	11	12	13	14	15	16	17	18	19	20	21	22	23	24	25	26	27	28	29	30	31	32
1	Puttha Rakesh		1				2	3	4	5	6	7	8	9	10	11	12	13	14		15	16		17	18	19		20	21	22	23	24	25	26
2	Rathod Ankit			1	2	3	4	5	6	7	8	9	10	11	12	13	14	15	16		17	18		19	20	21	22	23	24	25	26	27	28	29
	Raut Jyoti		1	2	3	4	5	6	7	8	9	10	11	13	14	15	16	17	18	19	20	21		22	23	24			25	26	27	28	29	30
	Sagar Sandhya				1																													
	Sakhare Sanket																																	
	Balunke Aniket																			1														
	Sarwade Vipul				1																													
	atpal Bhagyashri																																	
	want Aniket																																	
	ami Vaishnavi		1	2	3	4	5	6	7	7	8	8	9	10	11	12	13			14	15		14	15	16	17	18	19	20	21	22	23	24	
	ikh Gulabsah		1	2	3		4	5	6	7	8	9	10	11	12	13	14	15	16	17	18	19		20	20	21		22	23	24	25	26	27	28
	ikh Mosin																																	
	ikh Sadaf		1																															
	kh Shakil		1	2	3	4	5	6	7	8	9	10	11	12		13	14	15	16	17		18	19		20	21	22	24	25	26	27	28	29	30
	de Arpita		1	2	3	4	5	6	7	8	9	10	11	12	13	14	15	16	17	18	19	20		21	22	23	24	25	26	27	28	29	30	31
	e Urmila																																	
	se Rajan		1																															
	Ashish																																	
	e Ruhul																																	
	Amruta																																	

THEORY ATTENDANCE RECORD

34	35	36	37	38	39	40	41	42	43	44	45	46	47	48	49	50	51	52	53	54	55	56	57	58	59	60	Cumulative Attendance: Month		Month		Month	
27	28	29																									17	77.2				72.5
30		31	31	32																							19	86.3				80
31	32	33	34	35	36	37																					22	95.4				92.5
																											07	31.8				50
	25	26	27	28	29																						14	63.6				75
29	30	31	32	33	34	35																					19	86.3				87.5
																											20					
32	33	34	35	36	37																						20	90.9				92.5
32	33	34	35	36	37	38																					21	95.4				95

OURSE TEACHER SIGN [signature] CLASS COORDINATOR MONTHLY SIGN [signature]

OTE : Theory and Practical Monthly attendance should be forwarded to class coordinator in order to display students cumulative attendance with HoD Sign. on Notice board with defau

THEORY ATTENDANCE RECORD

NAME OF STUDENT	Lec. No. 1	2	3	4	5	6	7	8	9	10	11	12	13	14	15	16	17	18	19	20	21	22	23	24	25	26	27	28	29	30	31
ansinh kiran																															
lla uzair				1																											
sangkar Abhi																												1			
pure Firdos				1	2	3	4				5	6	7	8	9		10		11			11	12	13		14	15	16			
ti Navin																															
ul Madhukar																															
Sakshi																															

6/16 75 87.5 81.25 75 93.75 87.5 87.5 75 75 75 75 87.5 93.75 87.5 93.75 93.75 81.25 68.75 93.75 93.75 100 75 100 100 100 75 87.5 100 100 75 93.75 93.75

THEORY ATTENDANCE RECORD

34	35	36	37	38	39	40	41	42	43	44	45	46	47	48	49	50	51	52	53	54	55	56	57	58	59	60	Month	Date			
																											01	0			
																											11	50			

COURSE TEACHER SIGN

CLASS COORDINATOR MONTHLY SIGN

NOTE: Theory and Practical Monthly attendance should be forwarded to class coordinator in order to display students cumulative attendance with HoD Sign. o list.

Internal Assessement (ICA)

Academic Year: 2021-23

Faculty Name: Prof. A. A. Karale

Class: MBA I

Department: MBA

	Course		
	Score	No of Tasks	Weightage per tasks
1) MCQ TEST	5	2	20%
2) Assignment	5	2	25%
3) Seminar	5	2	25%
4)Case Study	5	2	25%
		Total Score	100%

Note : Minimum Two surprise Tests should be conducted & should be consider in addition while evaluating ICA

Course Teacher

Head of Department

Principal

Conveyed to students in class Date : 15/11/2022

12	Advanced
10	Average
16	Advanced
10	Average
13	Advanced
14	Advanced
14	Advanced
13	Advanced
14	Advanced

24		10	Average			
25		07	Slow			
26						
27		14	Advanced			
28						
29						
30						
31						
32						
33						
34		15	Advanced			
35						
36		13	Advanced			
37						
38						
39		13	Advanced			
40						
41		13	Advanced			
42		17	Advanced			
43		17	Advanced			
44						
45		14	Advanced			
46						
47						

	07	Slow							

ISE RESULT ANALYSIS

TEST RECORD	ISE		
	I	II	III
E CONDUCTED DATE	4/1/23		
E RESULT DECLARED ON	4/1/23		
O. OF STUDENTS PRESENT	22		
NO. OF STUDENTS ABSENT	45		
NO. OF STUDENTS PASSED	21		
% PASSING			
No.of Advanced Learners Identified	18		
No.of Slow Learners Identified	01		
CO-Mapped UNITVISE in Question paper & conveyed	Yes		
Bloom's Taxonomy Followed(Yes/No)	[signature]		
ISE Coordinato'rs Sign			

MCQs And SURPRIZE TEST ANALYSIS (Conducted for Slow Learners/Advanced Learners)

MCQ TEST RECORD				SURPRIZE TESTS	
	I	II	III	I	II
CONDUCTED DATE	16/1/23				
No.of students present					
No.of students absent					
No.of students passed					
% PASSING					

Important Note : Online MCQ conducted records will be verified by Internal exam coordinator and HoD AND Surprize Tests conducted in Offline mode Records should kept in course file to show during AMC evaluation.

Internal Examinations (Sem-I-2022-23)
ISE –I

DATE: 30-12-2022

Class: MBA I

SUBJECT NAME: Business Statistics

Course Name& Course Code: MBA 105

MARKS:20

Q.1) CHOOSE RIGHT OPTION FROM GIVEN OPTION. (1 MARK EACH)

1) What does a histogram show? (Hint: Histograms are also known as frequency distributions.)

a. A histogram is a graph in which values of observations are plotted on the horizontal axis, and their density is plotted on the vertical axis.
b. A histogram is a graph in which levels of the independent variable are plotted on the horizontal axis, and the mean of observations is plotted on the vertical axis.
c. A histogram is a graph in which values of observations are plotted on the horizontal axis, and the frequency with which each value occurs in the data set is plotted on the vertical axis.
d. A histogram is a graph in which values of one variable are plotted against values of a different variable

2) **To calculate the median, all the items of a series have to be arranged in a/an _____.**

a. Descending order b.Ascending order

c. Ascending or descending order d.None of the above

3) **Which of the following diagrams is used to find the value of mode graphically?**

a. Pie chart b.Bar graph c. Histogram d. None of the above

4) **The arithmetic mean of the series 25,30,21,55,47,10,15,17,45,35 is_____**

a)25 b)30 C)35 d)40

5) **The median of 3, 13, 7, 5, 21, 23, 39, 23, 40, 23, 14, 12, 56, 23, 29 is _____**

a) 13 b)14 c)21 d)23

Q.2) ATTEMPT ANY **THREE** FROM FOLLOWING QUESTIONS. (5 marks each)

1) Calculate Mean from the following grouped data

Class	Frequency
2 - 4	3
4 - 6	4
6 - 8	2
8 - 10	1

2) Calculate Median from the following grouped data

X	Frequency
10	3
11	12
12	18
13	12
14	3

3) Calculate Median from the following grouped data

Class	Frequency
10 - 20	15
20 - 30	25
30 - 40	20
40 - 50	12
50 - 60	8
60 - 70	5
70 - 80	3

4) Calculate Mode from the following grouped data

Class	Frequency
0 – 2	5
2 – 4	16
4 – 6	13
6 – 8	7
8 – 10	5
10 - 12	4

5) Find missing frequency from the following data

Class	Frequency
5 - 10	11
10 - 15	20
15 - 20	35
20 - 25	20
25 - 30	A
30 - 35	6

Mean = 18.1

CO-Mapping

Question no	Objective	Unit Number	CO Mapping
1	1	1	1
	2	1	1
	3	1	1
	4	2	1
	5	2	1
2	1	2	5
	2	2	5
	3	2	5
	4	2	5
	5	2	5

Kai. Amdar Brahmadevdada Mane Shikshan Va Samajik Pratishthan, Pandharpur
BRAHMDEVDADA MANE INSTITUTE OF TECHNOLOGY, SOLAPUR
Solapur-Mangalwedha-Kolhapur State Highway, Bafali - 413 002, Tal. North Solapur, Dist. Solapur (Maharashtra)
*Website: http://bmitsolapur.org *Email: bmit@bmssp.org
Approved by AICTE, New Delhi, DTE and Govt. of Maharashtra,
Affiliated to Punyashlok Ahilyadevi Holkar Solapur University, Solapur
DTE Institute Code: EN6293 / MB6293
Accredited by National Assessment and Accreditation Council, Bangalore (NAAC)
Department of MBA

Internal Examinations (Sem-I-2021-22)

ISE-I

Class &Program: MBA-I **Course Name & Course Code: Banking Operation &Services**

Marks - 20

Q.1 **Choose Right Option form Given**

1. Which of the following is not an asset held by commercial Bank

A] Bills of exchange . B] Current Account Deposits .

C] Money lent at short notice. D] Credit Balance with the Reserve Bank.

2. The first major Bank nationalization took place in -------

A] 1935 B] 1969 C] 1962 D] 1975

3. A T M means

A] Automatic Training Machine B] Automated teller Machine

C] All Time Money D] Adopted training machine

4. ------- Banker Bank and the lender of the last resort.

A] S B I B] R B I C] LIC D] Axis Bank

5. ------is one who perform the Business of Banking .

A] Retailer B] Banker C] Customer D] Hundi

Q2. **Attempt any three form following Question**

A] Public Sector Bank

B] N.P.A

C] Over Draft.

D] Credit Card

E] R. B. I.

F] Internet Banking

Co-Mapping

Question No.	Obj.	Unit Number	CO Mapping	Question No.	Descriptive	Unit Number	CO Mapping
1	1	1	1	2	1	1	1
	2	1	1		2	1	1
	3	1	1		3	2	1
	4	1	1		4	2	1
	5	1	1		5	1	1

BRAHMDEVDADA MANE INSTITUTE OF TECHNOLOGY, SOLAPUR

Internal Examinations (Sem-II-2022-23)

ISE-II

Class & Program: MBA-I Course Name & Course Code: Event Management

Marks – 20

Q. 1) Multiple choice Questions (5m)

1) **An event can be described as ---------**

a) A Public assembly for the purpose of celebration education , marketing or reunion.

b) A movie making c) A video editing d) Attending a large gathering

2) **Events can be classified on the basis of their ----------**

a) Size , Type and Contract b) Location c) Budget d) Chief Guest

3)**Event Management is considered one of the strategic ----------**

a) Entertainment sector b) Message deliver c) Marketing & Communication tool d) Fun Factor

4) **---------is the customer groups who form the focus of events .**

a) Institution b) Target audience c) Organization d) Community

5) **License agreement is -------**

a) Rules & Regulations of the event b) Contract between the client & agency

c) Event plans & details d) List of activities

Q.2) Answer the following Questions (any 3) (15 m)

1) Write a Short notes on

a) Responsibilities of Event Manager b) 5cs of Event Management

2) What is Event management ? Explain the need for Event Management .

3) What is record keeping ?

4) Explain analysis of event.

5) What are the benefits of maintaining records ? What are the key features of a good record keeping system ?

Internal Examinations (Sem-II-2022-23)

ISE-I

Class &Program: MBA-I Course Name & Course Code: Research Methodology

Marks – 20

Q. 1 Multiple Choice Questions (5 Marks)

1) If the investigator collects the data originally for the investigation is called_____data.

a) Govt. publications b) Primary c) Secondary d) Newspapers

2) Primary data is collected through.

a) Questionnaire b) Annual Report c) Books d) All of the above

3) A careful investigation of enquiry is called as

a) Research b) Data c) Hypothesis d) None of the above

4) The main concept of research is to.

a) Study and explore knowledge b) Get new ideas c) Define clear objective d) All the above

5) The most popular method of research to study current problems in social science is

a) Historical method b) Case study method c) Survey method d) None of these

Q.2 Answer the following questions. (Any Three) (15 Marks)

1) What is research? Explain research process in detail.

2) Write Features of good research study

3) Discuss Problems encountered by researchers in India.

4) Explain Hypothesis and Its Types

5) Explain Types of Data in detail.

BRAHMDEVDADA MANE INSTITUTE OF TECHNOLOGY, SOLAPUR

Internal Examinations (Sem-II-2022-23)

ISE-I

Class &Program: MBA-I Course Name & Course Code: Marketing Management

Marks-20

Q1) Multiple choice questions (5 Marks)

1) At_____ **stage the marketers were trying to understand the customers need and according to that they invented the products.**
   a) Marketing orientation b) production orientation c) sales orientation d)social

2) _____ **are the components of holistic marketing.**
   a) Relationship marketing b) Integrated marketing c) Societal marketing d)All of the above

3) A_____ **market consists of a set of buyers who share common needs or characteristics that the company decides to serve.**
   a) target b) need c) want d)consumer

4) **The 4 P's include which one of the following**_____
   a) product b) price c) place d) all of the above

5) **Marketing environment mostly comprises of**_____ **types of environment.**
   a) micro b) macro c) both a & b d) none of the above

Q2) Answer the following questions (Any 3) 15 Marks

1) Evolution of marketing management
2) Core concepts of marketing
3) Competitive analysis and market share
4) Need for segmentation
5) Basis for segmentation

Internal Examinations (Sem-II-2022-23)

ISE-II

Class &Program: MBA-I Course Name & Course Code: Employability Skill

Marks – 20

Q .1) Multiple choice question

1) **To know oneself is to know ones --------**

a) Corporate life b)false identity

c) True identity d) Long life

2) **SWOT stand for Strength, Weakness , Opportunities and --------**

a) Theaft b) Treat

c) Threats d) Tear

3) **Knowing other is knowledge and knowing self is -------**

a) Waste b) Wisdom

c) Water d) Wild

4) **Time management is actually -------**

a) Wealth management b) Waste management

c) Self management d)State management

5) **Manage the decision making process not the -----**

a) Decisions b) Development

c) Dought d) Day

Q.2) Answer the following (any 3)

a) Is it necessary for a person to know himself ? Explain .

b) How can SWOT analysis help in knowing oneself ?

c) Explain the various ways of overcoming one's weakness.

d) Is it possible to manage your time ?

e) Explain 80: 20 rule in time management?

f) Explain the difference between time waster and time saver.

MBA Department **Date- 26/04/2023**

Internal Examination

NOTICE

All the Students of MBA -I are hereby informed that you have to attend ISE-I of 20 Marks as per the schedule given below. Attendance is compulsory.

Sr. No.	Date	Name of Subject	Time
1	2/05/2023	Marketing Management	09:30 am to 10:30 am
2	03/05/2023	Financial Management	09:30 am to 10:30 am
3	04/05/2023	Human Resource Management	09:30 am to 10:30 am
4	08/05/2023	Production Management and Operational Research	09:30 am to 10:30 am
5	09/05/2023	Research Methodology	09:30 am to 10:30 am
6	10/05/2023	Event Management	09:30 am to 10:30 am
7	11/05/2023	Employability Skills	09:30 am to 10:30 am
8	12/05/2023	Digital Business	09:30 am to 10:30 am

Prof. A.A. Karale
Internal Exam Co-Ordinator

Prof. M.L. Advani
HOD

Internal Exam Notice **Date-26/04/2023**

All the staff member of MBA dept. are hereby informed that we are planning 20 marks ISE For the students of MBA-I& MBA-II from 02/05/2023. So, you are requested to draft & submit Question paper of respective Subjects on or before 28-04-2023

Question paper format

Q1) Multiple Choice Question **05 marks**

Q2. Answer the following Question (Short answer/short problem, Any 3) 15 marks

1)05 marks

2)05 marks

3)05 marks

4)05 marks

5)05 marks

Points to Remember

1. **Strictly follow Question paper format**
2. **Equal weightage to all chapters should be there.**
3. **Avoid repetition of same Question in paper.**
4. **Prepare Model Answer and submit with Question paper.**
5. **If possible, try to draft Questions from previous year University Question paper.**

Prof. A.A. Karale

[Internal Exam Co-Ordinator]

Prof. M.L. Advani

[HOD]

BRAHMDEVDADA MANE INSTITUTE OF TECHNOLOGY, SOLAPUR
*Website: http://bmitsolapur.org *Email: bmit@bmssp.org
Approved by AICTE, New Delhi, DTE and Govt. of Maharashtra,
Affiliated to Punyashlok Ahilyadevi Holkar Solapur University, Solapur

MBA Department

Internal Examination 31/01/2023

NOTICE

All the Students of MBA -I are hereby informed that you have to attend Prelims Exam of 80 Marks as per the schedule given below.

Sr. No.	Date	Name of Subject	Time
1	16/02/2023	Principles of Management	10:00 am to 12:30 pm
2	17/02/2023	Financial Accounting	10:00 am to 12:30 pm
3	20/02/2023	Managerial Economics	10:00 am to 12:30 pm
4	21/02/2023	Organizational Behaviour	10:00 am to 12:30 pm
5	22/02/2023	Business Statistics	10:00 am to 12:30 pm
6	23/02/2023	Computer Operations & Management	10:00 am to 12:30 pm
7	24/02/2023	Banking Operations & Services	10:00 am to 12:30 pm
8	27/02/2023	Enhancing Business Communication Skills	10:00 am to 12:30 pm

Prof. A.A. Karale
Internal Exam Co-Ordinator

Prof. M.L. Advani
HOD

BRAHMDEVDADA MANE INSTITUTE OF TECHNOLOGY, SOLAPUR. EBCS

MBA -I 2022-23

Roll.No.	Student Name	Sign
1	Abhang Pritam Popat	
2	Asade Ashish Prasad	
3	Banda Shridhar Ramesh	Shridhar.b
4	Bandgar Naganath Suryankant	
5	Bansode Swapnil Sunil	
6	Battul Sagar Satish	
7	Bhaganagare Onkar Sadashiv	
8	Bhopale Ashish Dhanajay	Ashish
9	Bhosale Mandar Satish	
10	Chaugule Prajali Ravindra	
11	Dandade Monika Pramod	
12	Dasari Aishwarya Ashok	Aishwarya.
13	Dubas Pradeep Santosh	
14	Gadade Amol Ishwar	
15	Gaikwad Rushikesh Ramchandra	
16	Gaikwad Shubham Ashok	
17	Galande Reshma Sambhaji	Galande.
18	Gavali Onkar Sitaram	
19	Jadhav Akshay Dattatray	
20	Jagtap Jaysinh Prabhakar	Jaysi N
21	Jangalgi Mahesh Kedarnath	
22	Kadam Onkar Baban	
23	Kadam Pranjal Sunil	
24	Kasbe Rohan Vikas	Rohan.
25	Kasture Sourabh Vijaykumar	
26	Khatake Roopali Nandkumar	
27	Katve Deepa Ambadas	D.A. Lecture.
28	Kirtak Vaibhav Sadanand	
29	Konda Udaykiran Shrikant	
30	Kshirsagar Rohit Vijaykumar	
31	Kulkarni Manish Keshavrao	
32	Landge Harish Pradip	
33	Lature Kaveri Rajkumar	
34	Madgundi Shivsharan Chandrashekhar	Shiva.C.M
35	Marta Narendra Narayan	
36	Mastud Sonali Sadashiv	Mastud.
37	Misal Mahesh Laxman	
38	Mudake Ganesh	
39	Narayankar Anand Bhagawat	Anand
40	Pawar Krishna Ramesh	
41	Puttha Rakesh Suresh	Puttha.R.S.
42	Rathod Ankit Desing	Rathod.

Kai. Amdar Brahmdevdada Mane Shikshan Va Samajik Prathishthan, Belati Sanchalit
Kai. Amdar Brahmdevdada Mane Shikshan Va Samajik Prathishthan, Belati Sanchalit
BRAHMDEVDADA MANE INSTITUTE OF TECHNOLOGY, SOLAPUR
Solapur-Mangalwedha-Kolhapur State Highway, Belati - 413 002, Tal. North Solapur, Dist. Solapur (Maharashtra).
*Website: http://bmitsolapur.org *Email: bmit@bmssp.org
Approved by AICTE, New Delhi, DTE and Govt. of Maharashtra,
Affiliated to Punyashlok Ahilyadevi Holkar Solapur University, Solapur
DTE Institute Code: EN6293 / MB6293
Accredited by National Assessment and Accreditation Council, Bangalore (NAAC)

BMIT/MBA/IE/ISE/A.Y.-2021-22/SEM-I

Date: Date-23-12-2022

MBA Department

Internal examination

NOTICE

All the students of **MBA-I** are hereby informed that you have to attend 20 marks Descriptive type ISE-I test as per the scnedule given below through offline mode.

In Semester Examination (ISE-II) Test Schedule (MBA-I)

Sr.No.	Date	Name of Subject	Time
1	26/12/2022	Principles of Management	09:30 to 10:30
2	27/12/2022	Financial Accounting	09:30 to 10:30
3	28/12/2022	Managerial Economics	09:30 to 10:30
4	29/12/2022	Organizational Behavior	09:30 to 10:30
5	30/12/2022	Business Statistics	09:30 to 10:30
6	2/01/2023	Computer Operations and Management	09:30 to 10:30
7	3/01/2023	Banking Operations & Services	09:30 to 10:30
8	4/01/2023	Enhancing Business Communication Skills	09:30 to 10:30

Note:-1) All Faculties will display the sample questions/question bank of your respective course.

Prof. A.A.KARALE
Internal Exam Co-Ordinator

Prof. M.L.Advani
HOD

Internal Examinations (Sem-II-2022-23)

ISE –I

Class:

Course Name & Course Code:

SUBJECT NAME

MARKS:20 DATE: TIME:1 HR TO

Q.1) CHOOSE RIGHT OPTION FROM GIVEN OPTION. (1 MARK EACH)

1)

2)

3)

4)

5)

Q.2) ATTEMPT ANY THREE FROM FOLLOWING QUESTIONS.(5

1)

2)

3)

4)

5)

BRAHMDEVDADA MANE INSTITUTE OF TECHNOLOGY, SOLAPUR

Department - Master of Business Administration

Internal Exam Notice

All the staff member of MBA dept. are hereby informed that we are planning 80 marks Prelims ExamFor the students of MBA-I from 16/02/2023.So, you are requested to draft &submitQuestion paper of respective Subjects on or before 10-02-2023

Question paper format

Q1) Multiple Choice Question 16 marks

Q2. Answer the following Question (Short answer/short problem) 16 marks

1)8 marks

2)8 marks

Q3. Answer the following Question (Short answer/short problem) 16 marks

1)8 marks

2)8 marks

Q4. Answer the following (Long ANSWER) 16 marks

1)

OR

2)

Q5Answer the following (Case study/ Long Answer/Problem) 16 marks

Points to Remember

1. **Strictly follow Question paper format**
2. **Equal weightage to all chapters should be there.**
3. **Avoidrepetition of same Question in paper.**
4. **Prepare Model Answer and submit with Question paper.**
5. **If possible, try to draft Questions from previous year University Question paper.**

Prof.A.A. Karale

[Internal Exam Co-Ordinator]

Prof.M.L.Advani

[HOD]

MBA Department

Academic Assessment ICA Activity Plan(Sem-II &Sem-IV)

All the staff of MBA Department is hereby informed that for the continuous assessment of students following plan is made, you are requested to complete activities in given time for smooth academic working.

Note: 1. For MCQ test mcq question bank should be provided

2. Seminar topic should be related to syllabus of that subject

Part- I

Sr. No.	Activity	Date
1	MCQ TESTS-I (25 MARKS)	25 April to 04 May 2022
2	ASSIGNMENT-I	
3	SEMINAR-I	
4	CASESTUDY-I	

Part-II

Sr. No.	Activity	Date
1	MCQ TESTS-II (25 MARKS)	23 May to 31 May 2022
2	ASSIGNMENT-II	
3	SEMINAR-II	
4	CASESTUDY-II	

HOD-MBA

Prof M. L. Advani

BRAHMDEVDADA MANE INSTITUTE OF TECHNOLOGY, SOLAPUR
MBA DEPARTMENT

Date:- 20/01/2023

NOTICE

All students are hereby informed that they should complete the submission of all subjects on or before 10th February 2023. Your Internal Continuous Assessment (ICA) evaluation of 20 marks will be based on your submission in all aspects.

Following are the particulars to submit to respective subject teachers.

1. MCQ Online Test (Microsoft Teams) — 5 Marks
2. Assignment (Minimum 2) — 5Marks
3. Seminar Report — 5Marks
4. Case Studies (Min 3) — 5Marks

ICA Co-Ordinators
(Prof. A.A. Karale)

HOD
(Prof. M.L. Advani)

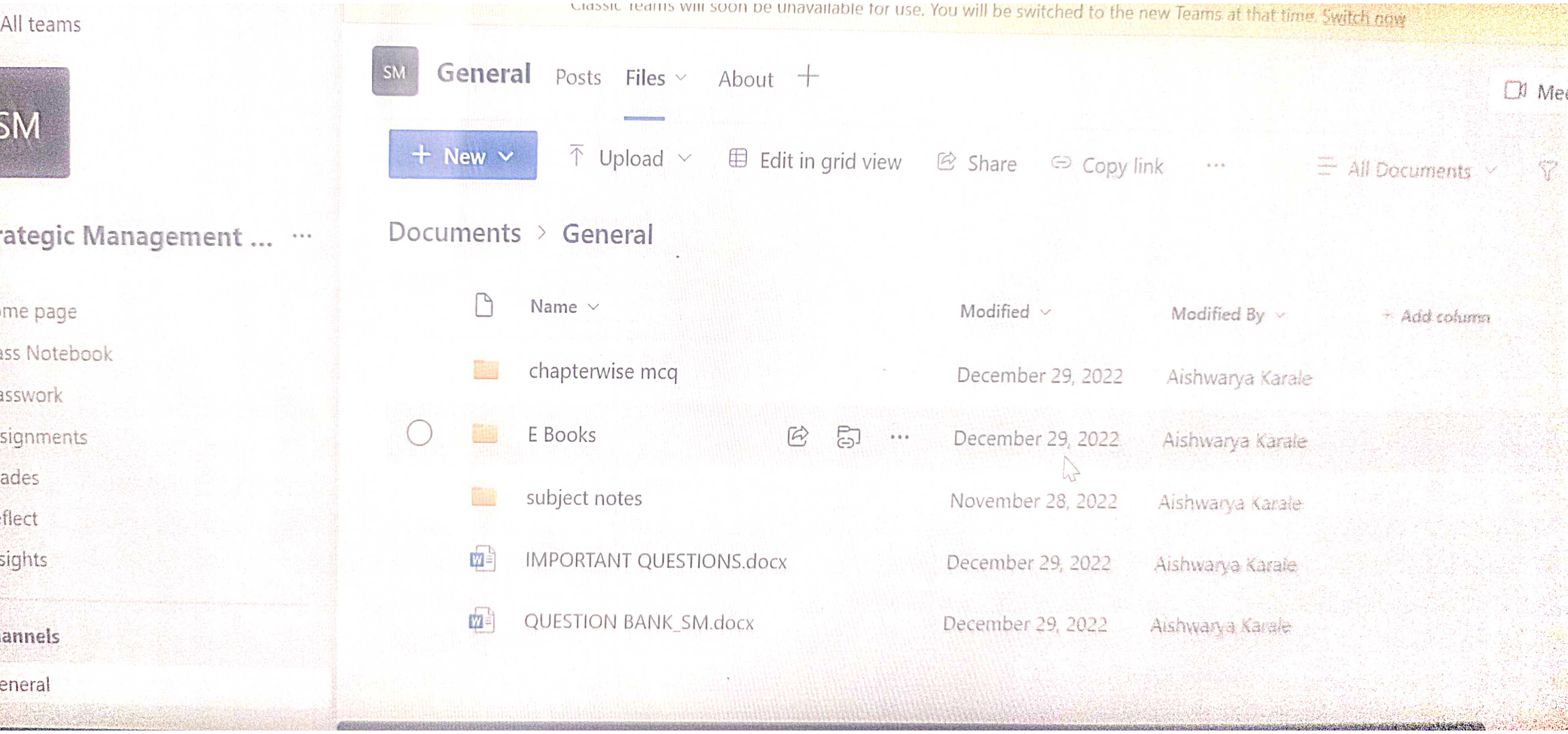
All teams
SM
rategic Management ...
me page
ass Notebook
asswork
signments
ades
flect
sights
annels
eneral
Classic Teams will soon be unavailable for use. You will be switched to the new Teams at that time. Switch now
SM
General
Posts
Files
About
New
Upload
Edit in grid view
Share
Copy link
All Documents
Documents
General
Name
Modified
Modified By
Add column
chapterwise mcq
December 29, 2022
Aishwarya Karale
E Books
December 29, 2022
Aishwarya Karale
subject notes
November 28, 2022
Aishwarya Karale
IMPORTANT QUESTIONS.docx
December 29, 2022
Aishwarya Karale
QUESTION BANK_SM.docx
December 29, 2022
Aishwarya Karale

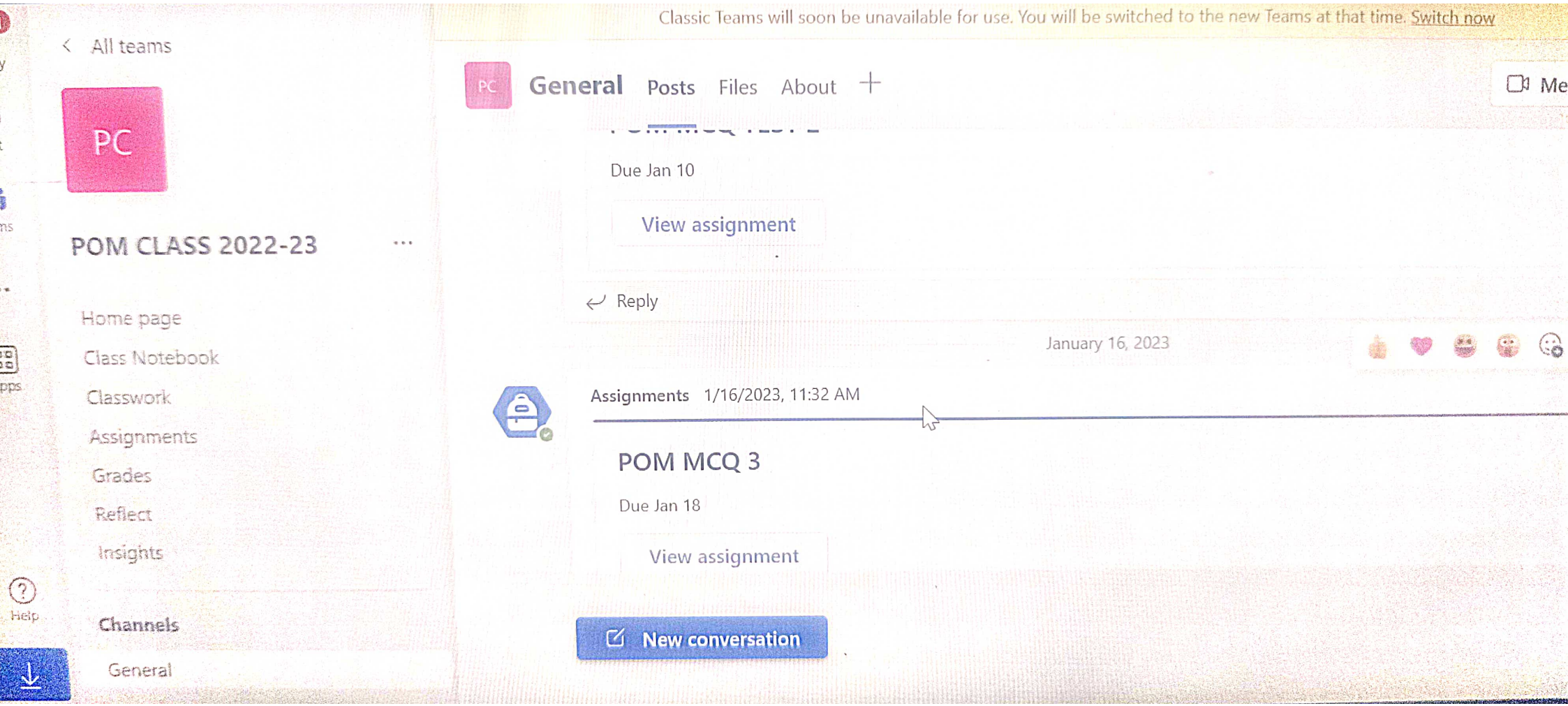
Classic Teams will soon be unavailable for use. You will be switched to the new Teams at that time. Switch now
All teams
PC
POM CLASS 2022-23
Home page
Class Notebook
Classwork
Assignments
Grades
Reflect
Insights
Channels
General
Help
PC
General
Posts
Files
About
Due Jan 10
View assignment
Reply
January 16, 2023
Assignments 1/16/2023, 11:32 AM
POM MCQ 3
Due Jan 18
View assignment
New conversation

Kai. Anuja Brahmdevdada Mane Shikshan Va Samajik Prathishthan, Belati Sanchalit
BRAHMDEVDADA MANE INSTITUTE OF TECHNOLOGY,SOLAPUR
Solapur-Mangalvedha-Kolhapur State Highway, Belati - 413 002, Tal. North Solapur, Dist. Solapur (Maharashtra)
*Website: http://bmitsolapur.org *Email: bmit@bmssp.org
Approved by AICTE, New Delhi, DTE and Govt. of Maharashtra,
Affiliated to Punyashlok Ahilyadevi Holkar Solapur University, Solapur
DTE Institute Code: EN6293 / MB6293
Accredited by National Assessment and Accreditation Council, Bangalore
(NAAC)

BMIT/CSE/IE/ISE/A.Y.-2022-23

MBA Department

BUDGET OF PARENTS MEET

Date: 05 -01-2023 Time : 9.30 am to 12.30 pm

Venue: Brahmdevdada Mane Institute Of Technology , Solapur.

Name of Dept.	Number of Students (A) First Year	No. of parents expected (B)	No. of staff members (Teaching & non teaching (C)	Total (A+B+C)	Budget Expected in Rs.	Total Budget
MBA-I	67	30	00	97	Rs. 5 tea / Person Rs. 15 Refreshment / person =Rs. 20 Total = 97 (No. of person) *20=1940	=1940

Prof.M.T. Chavan
Dept. Incharge

Prof.M.L.Advani
H O D

BRAHMDEVDADA MANE INSTITUTE TECHNOLOGY,SOLAPUR

MBA Department AY 2022-23

Notice

Date : 05-01-2023

All students are informed First Year Parent meet will be held on 9th January 2023

During 01.00 pm to 03.00 pm in College Campus

Seating Arrangement :

Sr.no.	Roll No.	Name of Guardian Teacher	Venue
1	1 to 13	Prof. M.L.Advani	H.O.D. Cabin
2	14 to 26	Prof. C.N.Thengil	MBA –Lab -I
3	27 to 39	Prof. M.T. Chavan	MBA –Lab -II
4	40 to52	Prof. S.V.Waghmode	MBA – Class -I
5	53 to 68	Prof. A.A. Karale	MBA –Class-II

Prof. M.T. Chavan

Parent Meet Coordinator

Prof. M.L.Advani

H.O.D.

Brahmdevdada Mane Institute of Technology

Department –Master Of Business Management

Teacher Guardian Planning

Class:- MBA 2022-23

Sr. no.	Activity	Date
1	Academic Study	12-04-2023
2	Industrial working awareness	19-04-2023
3	Co- Curricular Activity	25-04-2023
4	Extra Curricular Activity	03-05-2023
5	Extra Qualification course	11-05-2023
6	Technical Skill	16-05-2023
7	Aptitude Skill	22-05-2023
8	Presentation Skill	31-05-2023

Prof.M.T.Chavan

Department Incharge

Prof.M.L.Advani

HOD

Kai. Amdar Brahmdevdada Mane Shikshan Va Samajik Prathishthan, Belati Sanchalit
BRAHMDEVDADA MANE INSTITUTE OF TECHNOLOGY, SOLAPUR
Solapur-Mangalwedha-Kolhapur State Highway, Belati - 413 002, Tal. North Solapur, Dist. Solapur (Maharashtra).
***Website: http://bmitsolapur.org**
***Email:** bmit@bmssp.org
Approved by AICTE, New Delhi, DTE and Govt. of Maharashtra,
Affiliated to Punyashlok Ahilyadevi Holkar Solapur University, Solapur
DTE Institute Code: EN6293 / MB6293
Accredited by National Assessment and Accreditation Council, Bangalore (NAAC)
Department -MBA

Date - 03 - 01 -2023

Notice

All the MBA Students here by informed that our Industrial Visit is Scheduled on Friday 6th January 2023. As per below time the visit will starts from BMIT Campus. 9.30 a.m Students are not allowed to come by Two wheeler.

Visit Scheduled :

9.30 AM TO 12.00 PM –1] Srujan foods MIDC Solapur.

12.00 PM TO 2.00 PM - Recess / Lunch

2.00 PM TO 3.00 PM - 2] Spenca

3.00 PM TO 4.00 PM – Return to BMIT [Only Hostel Students]

All are informed to come with Uniform, Shoes, ID, Mask, Water bottle etc.

Prof. M.L.Advani

HOD

Prof. M.T.Chavan
Visit Co-ordinator

Kai. Amdar Brahmdevdada Mane Shikshan Va Samajik Prathishthan, Belati Sanchalit
BRAHMDEVDADA MANE INSTITUTE OF TECHNOLOGY, SOLAPUR
Solapur-Mangalwedha-Kolhapur State Highway, Belati - 413 002, Tal. North Solapur, Dist. Solapur (Maharashtra)
*Website: http://bmitsolapur.org
*Email: bmit@bmssp.org
Approved by AICTE, New Delhi, DTE and Govt. of Maharashtra,
Affiliated to Punyashlok Ahilyadevi Holkar Solapur University, Solapur
DTE Institute Code: EN6293 / MB6293
Accredited by National Assessment and Accreditation Council, Bangalore (NAAC)
Department-MBA

Ref. No. : BMIT/22-23/153 Date- 05 / 01 / 2022

To,

The Factory Manager,

Surjan Food's Ltd.

Choncholi MIDC and

Spenca shirapur

Subject – Permission for an Educational visit.

Respected sir,

With reference to above mentioned subject, about 40 Students and Faculty members of MBA are interested to visit your industry for studying different manufacturing process in Industry.

Hence ,kindly allow us for this educational visit , and convey suitable date and time for the said visit .Looking forward for your co-operation.

Thanking you in anticipation.

Yours Sincerely

Principal

Brahmdevdada Mane Institute of Tech. Belati Tal. N. Solapur

SRUJAN FOODS PVT. LTD
D-8, CHINCHOLI M.I.D.C.
SOLAPUR

Brahmdevdada Mane Institute of Technology, Solapur

MBA - I (2022-23)

	student's Name	sign
1)	Aishwarya Dasari	Aishwarya
2)	Gulab K Shaikh	
3)	Deepa Ambadas Kakare.	D. A. Kakare.
4)	Vaishnavi Swami	Vaishnavi
5)	Jyoti Raut	Raut
6)	Arpita Shinde	Arpita
7)	Pranjal. S. kadam	
8)	Reshma S galande	Galande.
9)	Sonali. S. Mashud	Sonashud
10)	Shivshankar. C. Madgyundi	Shiva. C.M
11)	Pradeep. S. Dubas	Pradeep
12)	Saurabh Kasture	Saurabh
13)	Aniket Sawant	
14)	Rajan Swamase	
15)	Shridhar Banda	
16)	Shakit Shaikh	Shaikh S.C.
17)	Ankit Rathod	
18)	Mandar Bhosale	
19)	Anand Narayankar	Anand
20)	Rakesh puttha.	puttha. R.S
21)	Navin Yelgeli	Navin.
22)	Sakshi Zade	
23)	Pritam Abhang	Abhang

Brahmdevdada Mane Institute of Technology, Solapur

MBA - I (2022-23)

	student's Name	sign
1)	Aishwarya Dasari	Aishwarya
2)	Rulab K. Shaikh	
3)	Deepa Ambadas Kature.	D. A. kature.
4)	Vaishnavi Swami	
5)	JYOTI Raut	
6)	Arpita Shinde	
7)	Pranjal. S. kadam	
8)	Reshma S galande	
9)	Sonali. S. Mashud	
10)	Shivshankar. C. Madgyundi	
11)	Pradeep. S. Dubas	
12)	Sourabh Kastur	
13)	Aniket Sawant	
14)	Rajan Surwase	
15)	Shridhar Banda	
16)	Shakit Shaikh	
17)	Ankit Rathod	
18)	Mandar Bhosale	
19)	Anand Narayankar	
20)	Rakesh puttha.	puttha. R. S
21)	Navin Yelgeli	Navin
22)	Sakshi Zade	
23)	Pritam Abhang	

Kai. Amdar Brahmdevdada Mane Shikshan Va Samajik Prathishthan, Belati Sanchalit
BRAHMDEVDADA MANE INSTITUTE OF TECHNOLOGY, SOLAPUR
*Website: http://bmitsolapur.org *Email: bmit@bmssp.org
Approved by AICTE, New Delhi, DTE and Govt. of Maharashtra,
Affiliated to Punyashlok Ahilyadevi Holkar Solapur University, Solapur
DTE Institute Code: EN6293 / MB6293
Accredited by National Assessment and Accreditation Council, Bangalore (NAAC)
Department -MBA

Visit Report (2022)

Name of Company: SURJAN FOODS PVT. LTD.

Address: Chincholi MIDC, Solapur.

Company Product: Parley biskets.

Visited Date: 06-01-2022

Number of Day: 1-Days

Bus agency: College Bus

Total Number of Student: 40

Class/Department: MBA

Name of Saff: Prof. M.T.Chavan

Prof. A.A.Karale

Prof. C.N.Thengil

Photos:



"A Study on"

"HEALTH INSURANCE AWARENESS AND PENETRATION IN INDIA."

A

PROJECT REPORT

Submitted to

Punyashlok Ahilyadevi Holkar solapur University, Solapur

In partial fulfillment of the degree of

"MASTER OF BUSINESS ADMINISTRATION"

Submitted by

Mr. Gotiram Bharat Koli

Prof.C. N. THENGIL

(Project Guide)

PRINCIPAL
BMIT, Belati-Solapur.

Prof. M.M.Mulkutkar

(Principal)

DigiSafe Insurance Broking Pvt. Ltd.

Dear Gotiram Koli,

This is to certify that **Mr. Gotiram Koli**, student of "**Brahmadevdada Mane Institute of Technology, Belati, Solapur**", has successfully completed his summer internship training on "Study on Health Insurance – Its awareness and penetration in India" in our organisation from **10th Aug 2022 to 10th Sep 2022**. The work done by him and the findings under this is the outcome of his work. During the training period, he was found to be hardworking and sincere. We wish him all the best for his future endeavours.

For DigiSafe Insurance Broking Private Limited

Anupam Sahay
Founder & Director

Kai. Amdar Brahmdevdada Mane Shikshan Va Samajik Prathishthan, Belati Sanchalit
BRAHMDEVDADA MANE INSTITUTE OF TECHNOLOGY, SOLAPUR
Solapur-Mangalwedha-Kolhapur State Highway, Belati - 413002, Tal. North Solapur,
Dist. Solapur (Maharashtra).
***Website: http://bmitsolapur.org *Email:** bmit@bMisssp.org
Approved by AICTE, New Delhi, DTE and Govt. of Maharashtra,
Affiliated to Punyashlok Ahilyadevi Holkar Solapur University, Solapur
DTE Institute Code: EN6293 / MB6293
Accredited by National Assessment and Accreditation Council, Bangalore (NAAC)

INSTITUTE RECOMMENDATION

This is to certify that the Project entitled **"A Study on Real Estate Organization & Business Development** With Reference To **Ability Construction, Solapur."** submitted here by **Miss. Meghana Dropad Dhekale** for the award of the **Degree of Master of Business Administration** of Solapur University, Solapur. It is the result of the original research work completed by him under the supervision and guidance of **Prof. Chandan Thengil** and to the best of my knowledge and belief, the work embodied in this project has not formed earlier, the basis for the award of any Degree or similar title of this or any other University of examining body.

Prof. Mr. Mallikarjun Advani
H.O.D. - MBA

PRINCIPAL
Dr. M. M. Mulkutkar
BMIT, Belati-Solapur.
Principal

ABILITY CONSTRUCTION

www.abilityconstructions.com
info@abilityconstructions.com
8093900900

Date: 12/09/2022

TO WHOM SO EVER IT MAY CONCERN

This is to certify that **Miss. Meghana Dropad Dhekale** student of **"Brahmadevdada Mane Institute of Technology, Belati, Solapur,** has successfully completed her Summer Internship Training on **"A Study on Real Estate Organization & Business Development With Reference To Ability Construction, Solapur."** in our organization from **12st Aug 2022 to 12st Sept 2022.** The work done by her and findings under this title are the outcome of her work. During the training period she was found to be hard working, creative, focused & sincere. We wish her all the best for her future.

Date: 12.09.2022

Place: Solapur

ABILITY CONSTRUCTION * SOLAPUR *

Mr. Amar Birajdar

(Director)

(Ability Construction)

Kai. Amdar Brahmdevdada Mane Shikshan Va Samajik Prathishthan, Belati Sanchalit
BRAHMDEVDADA MANE INSTITUTE OF TECHNOLOGY, SOLAPUR
Solapur-Mangalwedha-Kolhapur State Highway, Belati - 413 002, Tal. North Solapur, Dist. Solapur
(Maharashtra).
***Website: http://bmitsolapur.org *Email: bmit@bmssp.org**
Approved by AICTE, New Delhi, DTE and Govt. of Maharashtra,
Affiliated to Punyashlok Ahilyadevi Holkar Solapur University, Solapur
DTE Institute Code: EN6293 / MB6293
Accredited by National Assessment and Accreditation Council, Bangalore (NAAC)

Ref.No.

Date- 17/03/23

CERTIFICATE

This is to certify that the Project entitled **"A STUDY ON PERFORMANCE APPRAISAL SYSTEM WITH SPECIAL REFFERENCE TO TRIDENT ENGINEERS,PUNE."** submitted here by **Mr. Jadhav Suhas Shahaji** for the award of the **Degree of Master of Business Administration** of Solapur University, Solapur. It is the result of the original research work completed by him under the supervision and guidance of **Prof. Mrs. C.N.THENGIL.** and to the best of my knowledge and belief, the work embodied in this project has not formed earlier, the basis for the award of any Degree or similar title of this or any other University of examining body.

Prof. Mr.M.L.ADVANI
H.O.D. MBA Department

Dr. M. M. Mukkutkar
Principal

PRINCIPAL
BMIT, Belati-Solapur.

TRIDENT ENGINEERING SOLUTION

Date: 21/09/22

CERTIFICATE

This is certify that **Mr. Suhas Shahaji jadhav** student of **Brahmadevdada mane institute of technology** has successfully completed his industrial in-plant training for period of 10th August 2022 to 21th september 2022.

During this period of traning we found that he is sincere and hardworking.

Authorised Signature

Manager

ADITYA BIRLA
FASHION & RETAIL

1st Dec 2022

TO WHOMSOEVER IT MAY CONCERN

This is to certify that **Mr.Vicky Vanraj Tirthe** , student of **Brahmdevdada Mane Institute of Technology, Solapur** has successfully completed her Internship Project on **A study on sales promotion activities in Pantaloons** , A Division of Aditya Birla Fashion and Retail Ltd. From **21/10/2022 to 30/11/2022**

During the period of her internship with us, we found her **hardworking** and **focused** towards the project.

We wish her all the best for her future endeavors.

For, Aditya Birla Fashion and Retail Ltd.

Store Manager

pantaloons

Aditya Birla Fashion and Retail Limited (formerly known as Pantaloons Fashion & Retail Limited)
OASIS MALL-SOLAPUR 11A, Morarji Peth Solapur - 413001 Telephone : 0217-2722144
Regd.: Piramal Agastya Corporate Park, Unit No. 401, 403, 501 And 502, 4th and 5th Floor, Building "A", L.B.S. Road, Kurla (W), Mumbai - 400 070. India T: +91 86529 05000 | E: abfrl@adityabirla.com | W: www.abfrl.com
Corporate ID No.: L18101MH2007PLC233901

Kai. Amdar Brahmdevdada Mane Shikshan Va Samajik Prathishthan, Belati Sanchalit
BRAHMDEVDADA MANE INSTITUTE OF TECHNOLOGY, SOLAPUR
Solapur-Mangalwedha-Kolhapur State Highway, Belati - 413 002, Tal. North Solapur, Dist. Solapur. (Maharashtra).
***Website: http://bmitsolapur.org *Email: bmit@bmssp.org**
Approved by AICTE, New Delhi, DTE and Govt. of Maharashtra,
Affiliated to Punyashlok Ahilyadevi Holkar Solapur University, Solapur
DTE Institute Code: EN6293 / MB6293
Accredited by National Assessment and Accreditation Council, Bangalore (NAAC)

Ref.No. Date-

CERTIFICATE

This is to certify that the Project entitled **"Manufacturing process in textile industry – Working cost and Market analysis with special reference to R B MILLS, Solapur"** submitted here by **Mr. Raju Gopinath Alwal** for the award of the **Degree of Master of Business Administration** of Solapur University, Solapur. It is the result of the original research work completed by him under the supervision and guidance of **Prof. Mr. C. N. Thengil** and to the best of my knowledge and belief, the work embodied in this project has not formed earlier, the basis for the award of any Degree or similar title of this or any other University of examining body.

Prof. M. L. Advani
H.O.D. - MBA

PRINCIPAL
BMIT, Belati-Solapur.

Dr. M.M. Mulkutkar
Principal

e-mail : gopikamtam@gmail.com
Visit us at : www.rbmills.com

MFRS. & EXPORTERS OF :
SUPERIOR QUALITY TERRY TOWELS AND CHADDARS

R.B.Mills

TO WHOM SO EVER IT MAY CONCERN

This is to certify that Mr. RAJU GOPINATH ALWAL M.B.A. 2nd year from Brahmadevdada Mane Institute of Technology Belati Solapur, has undergone industrial training in our organization from 12th August 2022 to 12th September 2022.

During the training period, he has found sincere and hardworking. For his future endeavour. We wish him success for his future endeavour.

Kamtam.

For R. B. Mills,

R. B. MILLS SOLAPUR

201/1/ Plot No. 21, Kamtam Vasahat, New Pachha Peth, SOLAPUR - 413 006.
Fax : 91-0217-2652472 Phone : (+91-0217) Office : 2744530 Fact. : 2744533 Resi. : 2744532

Kai. Amdar Brahmdevdada Mane Shikshan Va Samajik Prathishthan, Belati Sanchalit
BRAHMDEVDADA MANE INSTITUTE OF TECHNOLOGY, SOLAPUR
Solapur-Mangalwedha-Kolhapur State Highway, Belati - 413 002, Tal. North
Solapur, Dist. Solapur (Maharashtra).
*Website: http://bmitsolapur.org *Email: bmit@bmssp.org
Approved by AICTE, New Delhi, DTE and Govt. of Maharashtra,
Affiliated to Punyashlok Ahilyadevi Holkar Solapur University, Solapur
DTE Institute Code: EN6293 / MB6293
Accredited by National Assessment and Accreditation Council, Bangalore (NAAC)

INSTITUTE RECOMMENDATION

This is to certify that, **Miss. MEDHA SUDHIR CHAVAN** is a bonafide student studying in M.B.A. II Semester – III, has completed project work entitled **"A STUDY ON RATIO ANALYSIS OF PANCHARATNA FOUNDATION "** under the guidance of

Prof. CHANDAN THENGIL satisfactorily and submitted to for the partial fulfillment of the requirement of the award of the degree of Master of Business Administration from **" PUNYASHLOK AHILYADEVI HOLKAR SOLAPUR UNIVERSITY, SOLAPUR."**

Place : Solapur.

Date : 18-03-2023

PRINCIPAL
BMIT, Belati-Solapur.

Principal

CERTIFICATE OF INTERNSHIP

This is to certify that **Miss. CHAVAN MEDHA SUDHIR** student of **"Bramhadevdada Mane Institute of Technology ,Belti, Solapur",** has successfully completed her summer Internship training on**"RATIO ANALYSIS"** in our Organisation From 10th August 2022 to 10th September 2022.The work done by her and findings under this title are the outcome of her work.

During the training period we found her active and competent in executing all assigned tasks were found to be satisfactory.

We wish her great success in all of his future endeavours.

SUHAS ADMANE
Director
PUNCHARATNA FOUNDATION
(SPENCA MINERAL WATER)

Kai. Amdar Brahmdevdada Mane Shikshan Va Samajik Prathishthan, Belati Sanchalit
BRAHMDEVDADA MANE INSTITUTE OF TECHNOLOGY, SOLAPUR
Solapur-Mangalwedha-Kolhapur State Highway, Belati - 413 002, Tal. North Solapur, Dist. Solapur(Maharashtra).
*Website: http://bmitsolapur.org *Email: bmit@bmssp.org
Approved by AICTE, New Delhi, DTE and Govt. of Maharashtra,
Affiliated to Punyashlok Ahilyadevi Holkar Solapur University, Solapur
DTE Institute Code: EN6293 / MB6293
Accredited by National Assessment and Accreditation Council, Bangalore (NAAC)

Ref. No.

Date-

CERTIFICATE

This is to certify that the Project entitled **"A STUDY OF RECRUITMENT PROCESS AT ADM SOFT TECH PVT. LTD."** submitted here by **Mr. More Kunal Krushnath** for the award of the **Degree of Master of Business Administration** of Solapur University, Solapur. It is the result of the original research work completed by him under the supervision and guidance of **Prof. Mr. Thengil C.N.** and to the best of my knowledge and belief, the work embodied in this project has not formed earlier, the basis for the award of any Degree or similar title of this or any other University of examining body.

Head Of Dept.
M.B.A. BMIT, Solapur.

Prof. Mr. M. L. Advani
H.O.D. - MBA

PRINCIPAL
BMIT, Belati-Solapur.

Dr. M. M. Mulkutkar
Principal

ADM SOFT TECH

True Vision Great Success

CERTIFICATE

This is to certify that **Mr. More Kunal Krushnath** student of **Brahmadevdada Mane Institute of Technology, Belati, Solapur**, has successfully completed his Internship Trainig on **"THE STUDY OF RECRUITMENT PROCESS"** in our organization from **20th August 2022** to **19th September 2022**. The work done by him and findings under this title are the outcome of his work. During the training period he was found to be hardworking and sincere. We wish him all the best for him future endeavours.

ADM SOFT TECH

ADM SOFT TECH PUNE

Signature of Issuing Authority

Vai. Amdar Brahmadevdada Mane Shikshan Va Samajik Prathishthan, Belati Sanchalit
BRAHMDEVDADA MANE INSTITUTE OF TECHNOLOGY, SOLAPUR
Solapur-Mangalwedha Ashapur State Highway, Belati - 413 003, Tal. North Solapur, Dist. Solapur(Maharashtra)
*Website: http://bmitsolapur.org *Email: bmit@bmssp.org
Approved by AICTE, New Delhi, DTE and Govt. of Maharashtra,
Affiliated to Punyashlok Ahilyadevi Holkar Solapur University, Solapur
DTE Institute Code: EN6293 / MB6293
Accredited by National Assessment and Accreditation Council, Bangalore (NAAC)

Ref. No.

Date-

CERTIFICATE

This is to certify that the Project entitled **"A study on Customer Satisfaction on Hero Motocorp Begampur."** submitted here by **Mr. Waghamare Manojkumar Uttam** for the award of the **Degree of Master of Business Administration** of Solapur University, Solapur. It is the result of the original research work completed by him under the supervision and guidance of **Prof. Mr. Thengil C.N.** and to the best of my knowledge and belief, the work embodied in this project has not formed earlier, the basis for the award of any Degree or similar title of this or any other University of examining body.

Head Of Dept.
M.B.A. BMIT, Solapur.

Prof. Mr. M. L. Advani
H.O.D. - MBA

PRINCIPAL
BMIT, Belati-Solapur.

Dr. M. M. Mulkutkar
Principal

ero PATIL AUTOMOBILES
gampur Ta. Mohol, Dist. Solapur.
. : 9823572144, ☎ : 02189 - 249555
amesh P. Patil
oprietor

Hero

Date : 16/09/2022

Certificate

TO WHOM SO EVER ITMAY CONCERN

This to certify that **Mr. Manojkumar Uttam Waghamare** , a student of MBA from Kai.Bramhdevdada Mane Institute Of Technology ,Solapur has successfully completed his 30 days summer internship project on a STUDY ON CUSTOMER SATISFACTION ON HERO MOTOCORP Special reference to the Hero PATIL AUTOMOBILES Ghodeshwar.

We wish him bright career and success in all endeavors.

PATIL HERO
SERVICE PUR TAL MOHOL

Place – Ghodeshwar

Date – 16 Sept 2022

(Abhiman Patil)

Kai. Amdar Brahmdevdada Mane Shikshan Va Samajik Prathishthan, Belati Sanchalit
BRAHMDEVDADA MANE INSTITUTE OF TECHNOLOGY, SOLAPUR
Solapur-Mangalwedha-Kolhapur State Highway, Belati - 413 002, Tal. North Solapur, Dist. Solapur
(Maharashtra).
***Website: http://bmitsolapur.org *Email: bmit@bmssp.org**
Approved by AICTE, New Delhi, DTE and Govt. of Maharashtra,
Affiliated to Punyashlok Ahilyadevi Holkar Solapur University, Solapur
DTE Institute Code: EN6293 / MB6293
Accredited by National Assessment and Accreditation Council, Bangalore (NAAC)

Ref.No. Date-

CERTIFICATE

This is to certify that the Project entitled **"A STUDY ON RECRUITMENT AND SELECTION WITH SPECIAL REFERENCE TO THE SOLAPUR DISTRICT CENTRAL COOPERATIVE BANK LTD., SOLAPUR"** submitted here by **Miss. Mugale Shridevi Suryakant** for the award of the **Degree of Master of Business Administration** of Punyashlok Ahilyadevi Holkar Solapur University, Solapur. It is the result of the original research work completed by him under the supervision and guidance of **Prof. Mrs. Chavan.M.T** and to the best of my knowledge and belief, the work embodied in this project has not formed earlier, the basis for the award of any Degree or similar title of this or any other University of examining body.

PRINCIPAL
BMIT, Belati-Solapur.

Prof. Mr. M. L. Advani
H.O.D. - MBA

Dr. M. M. Mulkutkar
Principal

114310

Centenary Year Celebration 2017-2018 Zarikar 200 X 100-07/2017

THE SOLAPUR DIST. CENTRAL CO. OP. BANK LTD.

SOLAPUR. (MAHARASHTRA)

Head Office : 207/8/9, Goldfinch Peth, Solapur-413007.

Phones : 2729471, 2729472, 2629474, 2624077.

email : dccblsol@gmail.com dccblsol@bsnl.in

Post Box : 704

Fax : 0217- 2629475

IFSC Code : YESB0DCC001

CERTIFICATE

TO WHOM SO EVER IT MAY CONCERN

This is to certify that **Ms. SHRIDEVI SURYAKANT MUGALE,** a student of MBA from Bramhadevdada Mane Institute of Technology, Solapur, has successfully completed 30 days her summer internship project on **"Study on Recruitment and Selection in Banking Sector" Special reference to The Solapur District Central Cooperative Bank Ltd., Solapur.**

We wish her bright career and success in all endeavors.

Place: Solapur

Date: 17/09/2022

(R. N.JADHAV)
MANAGER

Kai. Amdar Brahmdevdada Mane Shikshan Va Samajik Prathishthan, Belati Sanchalit
BRAHMDEVDADA MANE INSTITUTE OF TECHNOLOGY, SOLAPUR
Solapur-Mangalwedha-Kolhapur State Highway, Belati - 413 002, Tal. North Solapur, Dist. Solapur (Maharashtra).
***Website: http://bmitsolapur.org *Email: bmit@bmssp.org**
Approved by AICTE, New Delhi, DTE and Govt. of Maharashtra,
Affiliated to Punyashlok Ahilyadevi Holkar Solapur University, Solapur
DTE Institute Code: EN6293 / MB6293
Accredited by National Assessment and Accreditation Council, Bangalore (NAAC)

INSTITUTE RECOMMENDATION

This is to certify that, **Mr. SHRIKANT TANAJI DESHMUKH** is a bonafide student studying in M.B.A. II Semester – III, has completed project work entitled **"A STUDY ON GARMENT MANUFACTURING OF KAIZEN INDIA CLOTHING, MOHOL."** under the guidance of **Prof. MANGAL CHAVAN** satisfactorily and submitted to for the partial fulfillment of the requirement of the award of the degree of Master of Business Administration from **PUNYASHLOK AHILYADEVI HOLKAR SOLAPUR UNIVERSITY, SOLAPUR.**

Place : Solapur.

Date :

PRINCIPAL
BMIT, Belati-Solapur.
Principal

KAIZEN INDIA CLOTHING

Mr. Shrikant T. Deshmukh
+91 8485878216
kaizenindia51@gmail.com
Mohol, Dist. Solapur - 413213

COMPANY CERTIFICATE

TO WHOM SO EVER IT MAY CONCERN

This is to certified that **Mr.Shrikant Tanaji Deshmukh** perusing his 2nd year **MBA (Production Management And Marketing Management)** successfully completed his summer internship at **A STUDY ON GARMENT MANUFACTURING OF KAIZEN INDIA CLOTHING,MOHOL** from date 12/08/2022 To 12/09/2022 for 30 days.

We found his Sincere, Hard working and Technically strong and Result oriented. He worked hard as a part of team during his tenure. We take this opportunity to thank him and wish him all the best for his future.

Date : 15/09/2022

Place : Solapur

KAIZEN INDIA CLOTHING

Stamp And Sign.

KAIZEN INDIA CLOTHING • Uniform Manufacture & Treaders • MOHOL DIST. SOLAPUR.

Kai. Amdar Brahmdevdada Mane Shikshan Va Samajik Prathishthan, Belati Sanchalit
BRAHMDEVDADA MANE INSTITUTE OF TECHNOLOGY, SOLAPUR
Solapur-Mangalwedha-Kolhapur State Highway, Belati - 413 002, Tal. North Solapur, Dist. Solapur (Maharashtra).
***Website: http://bmitsolapur.org** ***Email:** bmit@bmssp.org
Approved by AICTE, New Delhi, DTE and Govt. of Maharashtra,
Affiliated to Punyashlok Ahilyadevi Holkar Solapur University, Solapur
DTE Institute Code: EN6293 / MB6293
Accredited by National Assessment and Accreditation Council, Bangalore (NAAC)

Ref.No.

Date-

CERTIFICATE

This is to certify that the Project entitled **"A Study of Wages and Salary Administration with special reference to Amino Naturals Pvt. Ltd, Osmanabad."** submitted here by **Mr. GOSAVI PRATAP UMESH** for the award of the **Degree of Master of Business Administration** of Solapur University, Solapur. It is the result of the original research work completed by him under the supervision and guidance of **Prof. Mrs. CHAVAN M.T.** and to the best of my knowledge and belief, the work embodied in this project has not formed earlier, the basis for the award of any Degree or similar title of this or any other University of examining body.

PRINCIPAL
BMIT, Belati-Solapur.

Prof. M. L. Advani
H.O.D. - MBA

Dr. M. M. Mulkutkar
Principal

AMINO
The Taste of Home

Amino Naturals Private Limited

@ Survey No. 34/2, Plot No. 01, Gawali Vada,
Bombale Hanuman Road, OSMANABAD - 413 501
| ✉ weaminofoods@gmail.com | ✆ 8308106965 |
| Msme 21521322000908 | Gst - 27AAVCA5965C1Z9 |

Ref. No.

Date : / /20

CERTIFICATE

This is to certify that **Mr. Gosavi Pratap Umesh** student of **MBA 2nd year** course at **Brahmadevdada Mane Institute Of Technology, Belati, Solapur"** has successfully completed his Summer Internship Training on **"A Study of Wages and Salary Administration "** with special reference to **"Amino Naturals Private Limited, Osmanabad"** with us during the period of **12 August 2022 to 12 September 2022.** The work done by him and findings under this title are the outcome of his work. During the training period he was found to be hard working and sincere. We wish him all the best for

AMINO NATURALS PVT.LTD. CIN U15130MH2021PTC365313 Tal.Dist.Osmanabad

Date : 13/09/22

Place : Osmanabad

R. Rolape

Sign. Of Issuing Authority

CERTIFICATE

This is to certify that the Project entitled **"A study on Analysis of Job satisfaction level of Employee in banking sector solapur."** submitted here by **Mr. Bhanumate Jatingraya Somshekhar** for the award of the **Degree of Master of Business Administration** of Solapur University, Solapur. It is the result of the original research work completed by him under the supervision and guidance of **Prof. Mrs. Chavan M.T.**andto the best of my knowledge and belief, the work embodied in this project has not formed earlier, the basis for the award of any Degree or similar title of this or any other University of examining body.

PRINCIPAL
BVM Vidyanagar Solapur.

Prof. Mr. Mallikarjun Advani
H.O.D. - MBA

Dr. M. M. Mudkutkar
Principal

Centenary Year Celebration 2017-2018 Zankar 200 X 100-07/2017

THE SOLAPUR DIST. CENTRAL CO. OP. BANK LTD.

SOLAPUR. (MAHARASHTRA)

Head Office : 207/8/9, Goldfinch Path, Solapur-413007.

Phones : 2729471, 2729472, 2629474, 2624077. email : dccblsol@gmail.com dccblsol@bsnl.in Post Box : 704 Fax : 0217- 2629475 IFSC Code : YESB0DCC001

CERTIFICATE

TO WHOM SO EVER IT MAY CONCERN

This is to certify that **Ms. AKANKSHA AMBADAS WAGHMARE,** a student of MBA from Bramhadevdada Mane Institute of Technology, Solapur, has successfully completed 30 days her summer internship project on **"Job Analysis of Satisfaction Level of Employees in Banking Sector" Special reference to The Solapur District Central Cooperative Bank Ltd., Solapur.**

We wish her bright career and success in all endeavors.

Place: Solapur

Date: 17/09/2022

(R. N.JADHAV)
MANAGER

Kai. Amdar Brahmdevdada Mane Shikshan Va Samajik Prathishthan, Belati Sanchalit
BRAHMDEVDADA MANE INSTITUTE OF TECHNOLOGY, SOLAPUR
Solapur-Mangalwedha-Kolhapur State Highway, Belati - 413 002, Tal. North Solapur, Dist. Solapur (Maharashtra).
*Website: http://bmitsolapur.org *Email: bmit@bmssp.org
Approved by AICTE, New Delhi, DTE and Govt. of Maharashtra,
Affiliated to Punyashlok Ahilyadevi Holkar Solapur University, Solapur
DTE Institute Code: EN6293 / MB6293
Accredited by National Assessment and Accreditation Council, Bangalore (NAAC)

Ref.No. Date-

CERTIFICATE

This is to certify that the Project entitled **"A study on employee satisacation with reference to The G Enginneers Group , Solapur."** submitted here by **Mr. Patil Pramod Ganpat** for the award of the **Degree of Master of Business Administration** of Solapur University, Solapur. It is the result of the original research work completed by him under the supervision and guidance of **Prof. Mrs. M.T Chavan** and to the best of my knowledge and belief, the work embodied in this project has not formed earlier, the basis for the award of any Degree or similar title of this or any other University of examining body.

Prof. Mrs. Reshma S. Gavali
H.O.D. - MBA

PRINCIPAL
BMIT, Belati, Solapur
Dr. M. M. Mulkutkar
Principal

The G Engineers Group company

Address -B-22 Chincholi MIDC,Solapur, Maharashtra - 413255
Contact No - +91 98228 85585
Management system as per
EN ISO 9001:2015

INTERNSHIP CERTIFICATE OF COMPLETION

TO WHOMSOEVER IT MAY CONCERN

This is to certify that Mr.Patil Pramod Ganpat , an MBA student with HR specialization from BMIT college affiliated to Punyashlok Ahilyadevi Holkar Solapur University has completed internship program at our The G Engineers Group company from 20 August 2022 to 19 September 2022.

about the topic A STUDY OF EMPLOYEE SATISFACTION .

During this tenure, we found him sincere, hardworking and keen learner. We wish him all the best for him future endeavours.

Place- Solapur

Date: 19-09-2022.

The G Engineers Group

B-22, Chincholi MIDC,
Solapur, Maharashtra - 413255,

Authorised Signature.

Kai. Amdar Brahmdevdada Mane Shikshan Va Samajik Prathishthan, Belati Sanchalit
BRAHMDEVDADA MANE INSTITUTE OF TECHNOLOGY, SOLAPUR
Solapur-Mangalwedha-Kolhapur State Highway, Belati - 413 002, Tal. North Solapur, Dist. Solapur (Maharashtra).
***Website: http://bmitsolapur.org *Email: bmit@bmssp.org**
Approved by AICTE, New Delhi, DTE and Govt. of Maharashtra,
Affiliated to Punyashlok Ahilyadevi Holkar Solapur University, Solapur
DTE Institute Code: EN6293 / MB6293
Accredited by National Assessment and Accreditation Council, Bangalore (NAAC)

Ref.No.

Date-

CERTIFICATE

This is to certify that the Project entitled **"Study of Online Recruitment System With Special Reference To Randstad India ltd.Chennai "** submitted here by **Miss. Batgiri Priyanka Vishnu** for the award of the **Degree of Master of Business Administration** of Solapur University, Solapur. It is the result of the original research work completed by him under the supervision and guidance of **Prof. Mrs. M. T. Chavan .** and to the best of my knowledge and belief, the work embodied in this project has not formed earlier, the basis for the award of any Degree or similar title of this or any other University of examining body.

Prof.Mr. Malikarjuna Advani

H.O.D. - MBA

PRINCIPAL
BMIT, Belati-Solapur.

Dr. M. M. Mulkutkar

Principal

randstad

Staffing | Search & Selection | HR Solutions | Inhouse Services

CERTIFICATE

TO WHOM SO EVER IT MAY CONCER

This is to certify that **Ms.PRIYANKA VISHNU BATGIRI**, a Student of MBA from Bramhadevdada Mane Institute of Technology, Solapur, has successfully completed summer Internship project on **"Study of Online Recruitment System with Special Reference of Randstad India Ltd.Chennai"** From the date 12/8/2022 to 12/9/2022 for 30 days.

We wish her bright career and success in all endeavors.

Date:- 15/9/2022
Place:- Solapur

From Randstad India Pvt Ltd.

Authorized signatory
Balakrishnan S.
Head-HR

Registered Office :
Randstad India Private LtdRandstad
House,
Old No. 5 & 5A, New No. 9, Pycrofts Garden Road,
Nungambakkam, Chennai 600 006.
P +91 (0) 44 66227000 F +91 (0) 44 66227474
www.randstad.in

BRAHMDEVDADA MANE INSTITUTE OF TECHNOLOGY, SOLAPUR
Website: http://bmitsolapur.org E-mail: bmitsolapur@
Approved by AICTE, New Delhi, DTE and Govt. of Maharashtra
Affiliated to Punyashlok Ahilyadevi Holkar Solapur University, Solapur
DTE Institute Code: EN6294 / MBA6294
Accredited by National Assessment and Accreditation Council, Bangalore (NAAC)

CERTIFICATE

This is to certify that the Project entitled "***Impact of Emotional Intelligence on Employee's Productivity with special reference to Chippa Textile PVT. Limited.***" submitted here by **Mr. Pawan Sandu Dalvi** for the award of the ***Degree of Master of Business Administration*** of Solapur University, Solapur. It is the result of the original research work completed by him under the supervision and guidance of **Prof. A. A. Karale** and to the best of my knowledge and belief, the work embodied in this project has not formed earlier, the basis for the award of any Degree or similar title of this or any other University of examining body.

Prof. A. A. Karale

PRINCIPAL
BMIT, Bale, Solapur

Prof. M.L. Advani
H.O.D. - MBA

Dr. M.M. Mulkutkar
Principal

10 September 2022

TO WHOM SO EVER IT MAY CONCERN

This is to certify that **Mr. Pawan Sandu Dalvi** student of **"Brahmadevdada Mane Institute of Technology, Belati, Solapur,** has successfully completed his industrial in-plant Training on **"Impact of Emotional Intelligence on Employee's Productivity"** in our organization from **10th August 2022 to 10th September 2022.** The work done by him and findings under this title are the outcome of his work. During the training period he was found to be hard working and sincere. We wish him all the best for his future.

Yours Sincerely,

TEXTILE PVT.LTD SOLAPUR CHIPPA SEAL 2022

Govind Chippa

Plant Manager

CHIPPA TEXTILES PRIVATE LIMITED, SOLAPUR
Unit 1 – 152/99/2, Akkalkot Road M.I.D.C. Solapur, Office – 2925, Shanti Nagar, Akkalkot Road Solapur.
Email: chippatextiles@gmail.com.

Kai. Amdar Brahmdevdada Mane Shikshan Va Samajik Prathishthan, Belati Sanchalit
BRAHMDEVDADA MANE INSTITUTE OF TECHNOLOGY, SOLAPUR
Solapur-Mangalwedha-Kolhapur State Highway, Belati - 413 002, Tal. North Solapur, Dist. Solapur (Maharashtra)
*Website: http://bmitsolapur.org *Email: bmit@bmssp.org
Approved by AICTE, New Delhi, DTE and Govt. of Maharashtra,
Affiliated to Punyashlok Ahilyadevi Holkar Solapur University, Solapur
DTE Institute Code: EN6293 / MB6293
Accredited by National Assessment and Accreditation Council, Bangalore (NAAC)

Ref.No. Date-

CERTIFICATE

This is to certify that the Project entitled **"Project Management for Basic Engineering Packages."** submitted here by **Mr. Navale Ishwar Machhindra** for the award of the **Degree of Master of Business Administration** of Solapur University, Solapur. It is the result of the original research work completed by him under the supervision and guidance of **Prof. Miss. Karale A.A.** and to the best of my knowledge and belief, the work embodied in this project has not formed earlier, the basis for the award of any Degree or similar title of this or any other University of examining body.

Prof. M.L.Advani

H.O.D. - MBA

PRINCIPAL
BMIT, Belati-Solapur.

Dr. M.M. Mulkutkar

Principal

CERTIFICATE

This is to certify that ***Mr. Navale Ishwar M*** has completed the project report with us for his project report work on ***"Project Management for Basic Engineering Package"*** in fulfilment for the completion of his Course with **Brahmadevdada Mane Institute of Technology , Belati - Solapur** on ***"Post Graduate Diploma in Project Management"***

This Project Report is record of authentic work carried out by him with guidance by our relevant department from Dated- 10 August 2022 to 10 September 2022

Digitally signed by
Amol Disale

Mr. Amol Disale
Intermediate Automation Engineer
Zenith Technologies, Philadelphia US

ZENTEK EXPORT ENGINEERING PVT. LTD.

Kai. Amdar Brahmdevdada Mane Shikshan Va Samajik Prathishthan, Belati Sanchalit
BRAHMDEVDADA MANE INSTITUTE OF TECHNOLOGY, SOLAPUR
Solapur-Mangalwedha-Kolhapur State Highway, Belati - 413 002, Tal. North Solapur, Dist. Solapur (Maharashtra).
***Website: http://bmitsolapur.org** ***Email:** bmit@bmssp.org
Approved by AICTE, New Delhi, DTE and Govt. of Maharashtra,
Affiliated to Punyashlok Ahilyadevi Holkar Solapur University, Solapur
DTE Institute Code: EN6293 / MB6293
Accredited by National Assessment and Accreditation Council, Bangalore (NAAC)

Ref.No. Date-

CERTIFICATE

This is to certify that the Project entitled **"A Study On Recruitment And Selection Process With Special Reference To MAHAVITRANA."** submitted here by **Mr. Bhendekar Vijay Hanmant** for the award of the **Degree of Master of Business Administration** of Solapur University, Solapur. It is the result of the original research work completed by him under the supervision and guidance of **Prof. Miss. Karale A.A.** and to the best of my knowledge and belief, the work embodied in this project has not formed earlier, the basis for the award of any Degree or similar title of this or any other University of examining body.

Prof. M.L.Advani

H.O.D. - MBA

PRINCIPAL
Dr. M. M. Mukkutkar
BMIT, Belati-Solapur.
Principal

MAHAVITARAN
Maharashtra State Electricity Distribution Co. Ltd.
(A Govt. of Maharashtra Undertaking)
CIN: U40109MH2005SGC153645

MAHARASHTRA STATE ELECTRICITY DISTRIBUTION. CO. LTD.
Office of the Executive Engineer (Division-Barshi)
Power House, Aazad Chowk, Barshi.
web www.mahadiscom.in, email-eebarshi@mahadiscom.in
Tel No :- 02184-222304 (O) 229839 (Fax)

Ref. No.:-EE/BRS/T/No-0982

Date: -13/10/2022

CERTIFICATE

This is to certify that **Mr. Bhendekar Vijay Hanmant** student of **Brahmadevdada Mane Institute of Technology, Belati, Solapur**, has successfully completed the Summer Internship Training "**A Study on Recruitment & Selection Process with Special Reference to MSEDCL Division Office, Barshi**" in our organization from 12th Sep 2022 to 12th Oct 2022

The work done by him and findings under this title are solely his own. During the training period he was found to be hard working and sincere. We wish him all the best for his future.

Executive Engineer
MSEDCL, Division Office Barshi.

Kai. Amdar Brahmdevdada Mane Shikshan Va Samaik Prathishthan, Belati Sarvhad
BRAHMDEVDADA MANE INSTITUTE OF TECHNOLOGY, SOLAPUR
Solapur-Mangalwedha-Kolhapur State Highway, Belati - 413 002, Tal. North Solapur, Dist. Solapur (Maharashtra)
*Website: http://bmitsolapur.org *Email: bmit@bmssp.org
Approved by AICTE, New Delhi, DTE and Govt. of Maharashtra,
Affiliated to Punyashlok Ahilyadevi Holkar Solapur University, Solapur
DTE Institute Code: EN6293 / MB6293
Accredited by National Assessment and Accreditation Council, Bangalore (NAAC)

Ref.No. Date-

CERTIFICATE

This is to certify that the Project entitled "**A study on Digital Marketing with special reference to Trilocode Technology, Solapur.**" submitted here by **Mr. Kokane Satwaji Arjun** for the award of the **Degree of Master of Business Administration** of **Punyashlok Ahilyadevi Holkar Solapur University, Solapur**. It is the result of the original research work completed by him under the supervision and guidance of **Prof. Karale A. A.** and to the best of my knowledge and belief, the work embodied in this project has not formed earlier, the basis for the award of any Degree or similar title of this or any other University of examining body.

Prof. Adwani M. L.
H.O.D. - MBA

PRINCIPAL
BMIT, Belati-Solapur.
Principal

TRILOCODE

CERTIFICATE

Dear Mr. Satwaji

This is to certify that **Mr. Satwaji Arjun Kokane** student of "**Brahmadevdada Mane Institute of Technology**, Belati, Solapur, has successfully completed his Summer Internship Training on "To Study of Customer Preference towards **Trilocode Technology**" in our organization from 12th August 2022 to 12th September 2022.

The work done by him and findings under this title are the outcome of his work. During the training period he was found to be hard working and sincere. We wish him all the best for his future

Regards,

Sagar Bijja

Sagar Bijja
Managing Director

Email
info@trilocode.com

Phone
+91-8983839143

Address
B-646, mamta Nivas Karnki Nagar, Solapur 413006

CERTIFICATE

This is to certify that the Project entitled **"Modernization-cum-expansion of Cooperative Spinning Mills** With special reference to **SHECOSPIN, SANGOLA"** submitted here by **Mr. Vaishnav Tukaram Behere** for the award of the **Degree of Master of Business Administration** of Solapur University, Solapur. It is the result of the original research work completed by him under the supervision and guidance of **Prof. A.A. Karale.** and to the best of my knowledge and belief, the work embodied in this project has not formed earlier, the basis for the award of any Degree or similar title of this or any other University of examining body.

PRINCIPAL
BVM.I.T. Pelati Solapur.

Prof. M. L. Advani
H.O.D. - MBA

BVM.I.T, SOLAPUR
Principal

Estd. 24 th Nov. 1970 (www.shecospin.org) Reg. No. SUR / PRG (A) 7 / 28-1-1980

SHETKARI SAHAKARI SOOT GIRNI MARYADIT; SANGOLE
DIST. SOLAPUR PIN-413307 (M.S.)

Pr. NANASAHEB LIGADE
CHAIRMAN 9421045356
BIDHESHWAR LOKHANDE
VICE CHAIRMAN 9423587101
SANJAYKUMAR ANUSE
MANAGING DIRECTOR 9423560705

GRAM : SHECOSPIN ☎ 91 (02187) 220301, 220302, 220303 ■ FAX 91 (02187) 220370 ■ E-mail : shecospin@sancharnet.in

Ref. No. SSSG/T.O./H.D./2022 **Date- 01/09/2022**

CERTIFICATE

This is to certify that **Mr. Vaishnav Tukaram Behere.** Student of MBA Second Year **BMIT, Solapur** .

He has complete his one month industrial training, in our Organization **"Shecospin Sangola"**, from - 12/08/2022 to 12/09/2022.

During above period of training, we found he is sincere, hard, working in his training and regular in his attendance.

Managing Director

Kai. Amdar Brahmdevdada Mane Shikshan Va Samajik Prathishthan, Belati Sanchalit
BRAHMDEVDADA MANE INSTITUTE OF TECHNOLOGY, SOLAPUR
Solapur-Mangalwedha-Kolhapur State Highway, Belati - 413 002, Tal. North Solapur, Dist. Solapur (Maharashtra).
*Website: http://bmitsolapur.org *Email: bmit@bmssp.org
Approved by AICTE, New Delhi, DTE and Govt. of Maharashtra,
Affiliated to Punyashlok Ahilyadevi Holkar Solapur University, Solapur
DTE Institute Code: EN6293 / MB6293
Accredited by National Assessment and Accreditation Council, Bangalore (NAAC)

Ref.No. Date-

CERTIFICATE

This is to certify that the Project entitled **"To study the market analysis of Coco-Cola company and customer satisfaction towards cococola. With special reference to Shri siddeshwar sales&CO.SOLAPUR" in solapur city** submitted here by **Mr. ANAND SIDDHARAM PRADHANI** for the award of the **Degree of Master of Business Administration** of Solapur University, Solapur. It is the result of the original research work completed by him under the supervision and guidance of **Prof. Mr.Waghmode S.V.** nd to the best of my knowledge and belief, the work embodied in this project has not formed earlier, the basis for the award of any Degree or similar title of this or any other University of examining body.

PRINCIPAL
B.M.I.T., Belati, Solapur.

Prof. Mr.M.L.Advani
H.O.D. - MBA

Dr.M. M. Mulkutkar
Principal

Coca-Cola

श्री

□र□ र□ण□क□द□व□ □□सन□न :

SHRI SIDDESHWAR SALES&CO.

PLOT NO 43,ROHINI NAGAR,SAIFUL-SOLAPUR 413008

GST.NO:27AHIPA3792J1Z5 MOB.NO:7387504385

This is to certify that MR.ANAND SIDDHARAM PRADHANI student of "Brahmadevdada Mane Institute of Technology, Belati, Solapur, has successfully completed her Summer Internship Training on "To study the market analysis of Coco-Cola company and find different factors responsible for the growth of company". in our organization from 12 AUGUST 2022 TO 12 SEPTEMBER 2022. The work done by him and findings under this title are the outcome of her work. During the training period she was found to be hard working and sincere. We wish her all the best for her future.

Date:

Place:

Signature of Issuing Authority

Shri Siddeshwar Sales & Co.

Proprietor

Kai. Amdar Brahmdevdada Mane Shikshan Va Samajik Prathishthan, Belati Sanchalit
BRAHMDEVDADA MANE INSTITUTE OF TECHNOLOGY, SOLAPUR
Solapur-Mangalwedha-Kolhapur State Highway, Belati - 413 002, Tal. North Solapur, Dist. Solapur (Maharashtra)
*Website: http://bmitsolapur.org *Email: bmit@bmasp.org
Approved by AICTE, New Delhi, DTE and Govt. of Maharashtra,
Affiliated to Punyashlok Ahilyadevi Holkar Solapur University, Solapur
DTE Institute Code: EN6293 / MB6293
Accredited by National Assessment and Accreditation Council, Bangalore (NAAC)

CERTIFICATE

This is to certify that the Project entitled **"A study on Banking service provided by India post payment bank with special reference of IPPB outlet."** submitted here by **Mr. Aware Avinash Govind** for the award of the **Degree of Master of Business Administration** of Solapur University, Solapur. It is the result of the original research work completed by him under the supervision and guidance of **Prof. Mr. Waghmode.** and to the best of my knowledge and belief, the work embodied in this project has not formed earlier, the basis for the award of any Degree or similar title of this or any other University of examining body.

PRINCIPAL
BMIT, Belati, Solapur.

Prof. Mr. M.L. Advani.
H.O.D. - MBA

Dr. M.M. Mulkutkar
Principal

India Post
Payments Bank
Aapka bank, aapke dwaar.

TO WHOM SO EVER IT MAY CONCERN

This is to certify that **Mr. Avinash Govind Aware** student of **"Brahmadevdada Mane Institute of Technology, Belati, Solapur,** has successfully completed his Summer Internship Training on **"Banking Operations Of India Post Payments Bank "** in our organization from **12th August 2022 to 12th Sept. 2022**. The work done by him and findings under this title are the outcome of his work. During the training period he was found to be hard working and sincere. We wish him all the best for his future.

Date: 20 Sept. 2022

SUB POST MASTER
ANGAR-413214

Place: Angar

Signature of Issuing Authority

Kai. Arvindr Brahmdevdada Mane Shikshan Va Samajik Prathishthan, Belati Sanchalit
BRAHMDEVDADA MANE INSTITUTE OF TECHNOLOGY, SOLAPUR
Solapur-Mangalwedha-Kolhapur State Highway, Belati - 413 002, Tal. North Solapur, Dist. Solapur (Maharashtra)
*Website: http://bmitsolapur.org *Email: bmit@bmssp.org
Approved by AICTE, New Delhi, DTE and Govt. of Maharashtra,
Affiliated to Punyashlok Ahilyadevi Holkar Solapur University, Solapur
DTE Institute Code: EN6293 / MB6293
Accredited by National Assessment and Accreditation Council, Bangalore (NAAC)

Ref.No. Date-

CERTIFICATE

This is to certify that the Project entitled **"A study on The Sales and Pramotion Technique of UVL Fertilizer IND. PVT. LTD Solapur."** submitted here by **Mr. Mule Avinash Sunil** for the award of the **Degree of Master of Business Administration** of Solapur University, Solapur. It is the result of the original research work completed by him under the supervision and guidance of **Prof. Waghmode S.V.** and to the best of my knowledge and belief, the work embodied in this project has not formed earlier, the basis for the award of any Degree or similar title of this or any other University of examining body.

PRINCIPAL
BMIT, Belati, Solapur.

Prof. Prof. M.L.Advani
H.O.D. - MBA

Dr. M. M. Mulkutkar
Principal

COMPANY CERTIFICATE should be on company letter head.

TO WHOM SO EVER IT MAY CONCERN

This is to certify that **Mr. Mule Avinash Sunil** student of **"Brahmadevdada Mane Institute of Technology, Belati, Solapur,** has successfully completed her Summer Internship Training on **"SALES AND PROMOTION TECHNIQUE"** in our organization from **20th Oct 2022 to 20th Nov 2022**. The work done by her and findings under this title are the outcome of her work. During the training period she was found to be hard working and sincere. We wish her all the best for her future.

Date:

Place:

Signature of Issuing Authority

(Name & Designation)

Niraj Wadiya
(M.D)

Organization seal:

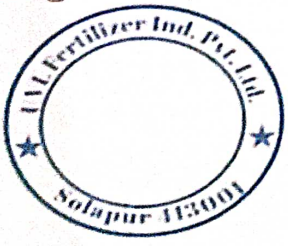

Kai. Annasaheb Brahmadevdada Mane Shikshan Va Samajik Prathishthan, Belati Sanchalit
BRAHMDEVDADA MANE INSTITUTE OF TECHNOLOGY, SOLAPUR
Solapur-Mangalwedha-Kolhapur State Highway, Belati - 413 002, Tal. North Solapur, Dist. Solapur (Maharashtra).
*Website: http://bmitsolapur.org *Email: bmit@bmssp.org
Approved by AICTE, New Delhi, DTE and Govt. of Maharashtra,
Affiliated to Punyashlok Ahilyadevi Holkar Solapur University, Solapur
DTE Institute Code: EN6293 / MB6293
Accredited by National Assessment and Accreditation Council, Bangalore (NAAC)

Ref.No. Date-

CERTIFICATE

This is to certify that the Project entitled **"Study on customer satisfaction with special reference to Oriflame India."** submitted here by **Miss. Kulsum Shakir Lukade** for the award of the **Degree of Master of Business Administration** of Solapur University, Solapur. It is the result of the original research work completed by him under the supervision and guidance of **Prof. S.W. Waghmode** and to the best of my knowledge and belief, the work embodied in this project has not formed earlier, the basis for the award of any Degree or similar title of this or any other University of examining body.

M.L. Adwani

H.O.D. - MBA

PRINCIPAL
BMIT, Belati-Solapur.
Principal

ORIFLAME
SWEDEN

INTERNSHIP CERTIFICATE OF COMPLETION

AWARDED TO

Kulsumbegum Lukade

This is to certify that miss. Kulsumbegug student of brahamadevdada mane institute of technology, belati, solapur, has successful completed his summer internship training on "a study on customer satisfaction towards oriflamme products" in our organization from 16th August 2022 to 20th September the work done by him and findings under this title are the outcome of this work. During the training period she was found to be hard working and sincere. We wish him all the best for his future.

Date: 13/10/2022

Frederic Widell
Managing Director,Oriflame India.

M/S KATWEPATIL& COMPANY
(CHARTERED ACCOUNTANTS)

Head Office:
" Pitruchaya "
376, SakharPeth, Solapur - 413005. PH No:- 0217-2727197
Branch:
Siddheshwar Market Yard, Solapur. PH No:- 0217- 2721524

Date: 13.10.2022

Certificate

This is to certify **Miss. Ritika Shamkumar Shrigiri** is a student of **MBA (Finance) Bramhadev Dada Mane Institute of Technology Solapur.** She has assisted in conducting gst audit during period commencing from 17 August 2022 To 16 September 2022 as part of her internship program. During such period her behavior was cordial and found to be hardworking.

For, M/s Katwe Patil and Company
(Chartered Accountant)

13.10.2022

Vijayendra L. Katwe
(M No. 127334)

M/s. KATWE PATIL & CO. Solapur Chartered Accountants

Kai. Amdar Brahmdevdada Mane Shikshan Va Samajik Prathishthan, Belati Sanchalit
BRAHMDEVDADA MANE INSTITUTE OF TECHNOLOGY, SOLAPUR
Solapur-Mangalwedha-Kolhapur State Highway, Belati - 413 002, Tal. North Solapur, Dist. Solapur (Maharashtra).
*Website: http://bmitsolapur.org *Email: bmit@bmssp.org
Approved by AICTE, New Delhi, DTE and Govt. of Maharashtra,
Affiliated to Punyashlok Ahilyadevi Holkar Solapur University, Solapur
DTE Institute Code: EN6293 / MB6293
Accredited by National Assessment and Accreditation Council, Bangalore (NAAC)

Ref.No. Date-

CERTIFICATE

This is to certify that the Project entitled **"A STUDY OF SERVICE QUALITY WITH SPECIAL REFERENCE TO VM3 TECH SOLUTIONS LLP AT PUNE REGION."** submitted here by **Miss. Yelmeli Laxmi Suresh** for the award of the **Degree of Master of Business Administration** of **Punyashlok Ahilyadevi Holkar Solapur University, Solapur**. It is the result of the original research work completed by him under the supervision and guidance of **.Prof .Waghmode S.V** and to the best of my knowledge and belief, the work embodied in this project has not formed earlier, the basis for the award of any Degree or similar title of this or any other University of examining body.

PRINCIPAL
BMIT, Belati-Solapur.

H.O.D. - MBA **Principal**

VM3 Tech Solutions LLP

Reg. Office:
Gat No: 1420, Plot No: 137/Bt
Kamalbaug Housing Society
Wagholi, Pune-412207, INDIA
Registration no: AAK-2408
Email: info@vm3techsolution.com
Web: vm3techsolution.com

Development Center:
Work Lounge, Second Floor
uday Chamber, Pune - Ahmednagar Road,
Wagholi, Pune - 412207
Maharashtra, INDIA
Contact No: +91-9423941565

Date: 19/09/2022

Subject:Internship Certificate

This is to certify that Miss. Laxmi Yelmeli, Brahmadevdada Mane Institute of Technology, Belati, Solapur, has completed her Internship with VM3 Tech Solutions LLP, Pune from 12/08/2022 to 12/09/2022 her subject is "A study of Service Quality".

She was found to be sincere, hardworking & efficient during her Internship with Us, She is a promising professional candidate.

We wish all the best in all her future endeavors.

Sincerely,
For VM3 Tech Solutions LLP

Deshpande

VM3 TECH SOLUTIONS LLP PUNE

Mrs. Vasanti Mulajkar
Director

MAGNIFY YOUR LEARNING EXPERIENCE
learningtelescope.com

Kai. Amdar Brahmdevdada Mane Shikshan Va Samajik Prathishthan, Belati Sanchalit
BRAHMDEVDADA MANE INSTITUTE OF TECHNOLOGY, SOLAPUR
Solapur-Mangalwedha-Kolhapur State Highway, Belati - 413 002, Tal. North Solapur, Dist. Solapur (Maharashtra).
*Website: http://bmitsolapur.org *Email: bmit@bmssp.org
Approved by AICTE, New Delhi, DTE and Govt. of Maharashtra, Affiliated to Punyashlok Ahilyadevi Holkar Solapur University, Solapur
DTE Institute Code: EN6293 / MB6293
Accredited by National Assessment and Accreditation Council, Bangalore (NAAC)

Ref.No. Date-

CERTIFICATE

This is to certify that the Project entitled **"A STUDY OF PERFORMANCE APPRAISAL WITH SPECIAL REFERENCE TO KIRLOSKAR FERROUS INDUSTRIES LIMITED, SOLAPUR"** submitted here by **Mr. Shendye Shailesh Mallinath** for the award of the **Degree of Master of Business Administration** of **Punyashlok Ahilyadevi Holkar Solapur University, Solapur**. It is the result of the original research work completed by him under the supervision and guidance of **Prof .Waghmode S.V** and to the best of my knowledge and belief, the work embodied in this project has not formed earlier, thebasis for the award of any Degree or similar title of this or any other University of examining body.

PRINCIPAL
BMIT, Belati Solapur.

HOD- MBA **Principal**

KIRLOSKAR FERROUS INDUSTRIES LIMITED
SOLAPUR PLANT
A Kirloskar Group Company

Enriching Lives

06-10-2022

CERTIFICATE

TO WHOME SO EVER IT MAY CONCERN

This is to certify that Mr. Shailesh M. Shendye, Brahmadevdada Mane Institute of Technology, Belati, Solapur, has completed his Master of Business Administration HR internship in our organization from 12-08-2022 to 12-09-2022.

During the tenure of his internship, we found him hard working and honest.

We wish him all the best for his bright future.

For KIRLOSKAR FERROUS IND. LTD.,

SOLAPUR PLANT,

KIRLOSKAR FERROUS INDUSTRIES LIMITED SOLAPUR PLANT SHIVASHAHI SOLAPUR

AUTHORISED SIGNATURE

Regd. office; Laxmanrao Kirloskar Road, Khadki, Pune -411003 India Phone +91 (020) 25810341, TeleFax- +91 (020) 25813208
Works.Shivashahi, Solapur 413 224 India, Phone +91 (0217) 2600211 (6 lines) Fax -+91 (0217) 2600220 E-mail adminswi@kfil.com
Web site: Www.kfil.com CIN No. L27101PN1991PLC63223

Kai. Amdar Brahmdevdada Mane Shikshan Va Samajik Prathishthan, Belati Sanchalit
BRAHMDEVDADA MANE INSTITUTE OF TECHNOLOGY, SOLAPUR
Solapur-Mangalwedha-Kolhapur State Highway, Belati - 413 002, Tal. North Solapur, Dist. Solapur
(Maharashtra) *Website: http://bmitsolapur.org *Email: bmit@bmssp.org
Approved by AICTE, New Delhi, DTE and Govt. of Maharashtra,
Affiliated to Punyashlok Ahilyadevi Holkar Solapur University, Solapur
DTE Institute Code: EN6293 / MB6293
Accredited by National Assessment and Accreditation Council, Bangalore NAAC

Ref.No. Date-

CERTIFICATE

This is to certify that the Project entitled **"CUSTOMER SATISFACTION TOWARDS HERO BIKES"** submitted here by **Mr. Bhogshetti Rohit Dilip** for the award of the **Degree of Master of Business Administration** of PAH Solapur University, Solapur. It is the result of the original research work completed by him under the supervision and guidance of **Prof.WAGHMODE S.V.** and to the best of my knowledge and belief, the work embodied in this project has not formed earlier, the basis for the award of any Degree or similar title of this or any other University of examining body.

PRINCIPAL
BMIT, Belati-Solapur.

Prof.Advani M.L.
H.O.D. - MBA

Dr.Mulkutkar.M.M.
Principal

LAXMI AUTOMOBILES
आपली सोबत...आपली साथ...

Hero
AUTHORISED DEALER

TO WHOM SO EVER IT MAY CONCERN

This is to certify that **Mr. Bhogshetti Rohit Dilip** student of **"Brahmadevdada Mane Institute of Technology, Belati, Solapur,** has successfully completed his Summer Internship Training on **"Customer Satisfaction Towards Hero Motor Bikes"** in our organization from **14th Aug 2022 to 14th Sep 2022.** The work done by his and findings under this title are the outcome of his work. During the training period he was found to be hard working and sincere.

We wish him all the best for his future.

For Laxmi Automobiles

Authorised Signatory

LAXMI AUTOMOBILES ★ SOLAPUR ★

'Kalgounda Bhavan', 98 Murarji Peth, Solapur - 413 001 Ph- 2722200
Jule Solapur, Opp. Bharti Vidhyapeeth, Solapur - 413 004 Ph- 2302400
125, Patil Nagar, Behind Lokmat Press, Solapur - 413 003 Ph- 2607300
E-mail : heromotocorp@laxmiautomobilesindia.com

Kai. Amdar Brahmdevdada Mane Shikshan Va Samajik Prathishthan, Belati Sanchalit
BRAHMDEVDADA MANE INSTITUTE OF TECHNOLOGY, SOLAPUR
Solapur-Mangalwedha-Kolhapur State Highway, Belati - 413 002, Tal. North Solapur, Dist. Solapur.
*Website: http://bmitsolapur.org *Email: bmit@bmssp.org
Approved by AICTE, New Delhi, DTE and Govt. of Maharashtra,
Affiliated to Punyashlok Ahilyadevi Holkar Solapur University, Solapur
DTE Institute Code: EN6293 / MB6293
Accredited by National Assessment and Accreditation Council, Bangalore (NAAC)

Ref.No. Date-

CERTIFICATE

This is to certify that the Project entitled **"A Study of Vehicle Finance in Manappuram Finance Bank, DIST Solapur."** submitted here by **Mr. Kadam Amarnath Parshuram** for the award of the **Degree of Master of Business Administration** of Solapur University, Solapur. It is the result of the original research work completed by him under the supervision and guidance of **Prof. Mrs. Chavan M.T.** and to the best of my knowledge and belief, the work embodied in this project has not formed earlier, the basis for the award of any Degree or similar title of this or any other University of examining body.

Head Of Dept.
M.B.A. BMIT, Solapur.

Prof. Mr. M. L. Advani

H.O.D. - MBA

PRINCIPAL
BMIT, Belati-Solapur.

Dr. M. M. Mulkutkar

Principal

This is to certify that **Mr. Amarnath Parashuram Kadam** student of **MBA 2nd** year course at **"Brahmadevdada Mane Institute Of Technology, Belati, Solapur"** has successfully completed his Summer Internship Training on **"A Study of Vehicle Finance In Manappuram Finance Ltd Solapur"** special reference to with us during the period of **12 August 2022 to 12 September 2022.** The work done by him and findings under this title are the outcome of his work. During the training period he was found to be hard working and sincere. We wish him all the best for his future.

Date :

Place :

Signature of Issuing Authority

Manappuram Finance Limited

Kai. Amdar Brahmdevdada Mane Shikshan Va Samajik Prathishthan, Belati Sanchalit
BRAHMDEVDADA MANE INSTITUTE OF TECHNOLOGY, BOLAPUR
Solapur-Mangalwedha Kolhapur State Highway, Belati - 413 002, Tal. North Solapur, Dist. Solapur (Maharashtra)
*Website: http://bmitsolapur.org *Email: bmit@bmssp.org
Approved by AICTE, New Delhi, DTE and Govt. of Maharashtra,
Affiliated to Punyashlok Ahilyadevi Holkar Solapur University, Solapur
DTE Institute Code: EN6293 / MB6293
Accredited by National Assessment and Accreditation Council, Bangalore (NAAC)

Ref No.

Date- 18/03/2023

CERTIFICATE

This is to certify that the Project entitled **"A study on Accounts Recevaible Management with special reference to Pancharatna Foundation solapur."** submitted here by **Mr. Shubham Shrinivas Bhimanpalli** for the award of the **Degree of Master of Business Administration** of Solapur University, Solapur. It is the result of the original research work completed by him under the supervision and guidance of **Prof. M.T.Chavan** and to the best of my knowledge and belief, the work embodied in this project has not formed earlier, the basis for the award of any Degree or similar title of this or any other University of examining body.

PRINCIPAL
BMIT, Belati-Solapur.

Prof.Mr. M.L.Advani
H.O.D. - MBA

Principal

nca
Minerals

PANCHARATNA
FOUNDATION

CERTIFICATE OF INTERNSHIP

This is to certify that **Mr. BHIMANPALLI SHUBHAM SHRINIVAS** student of **"Bramhadevdada Mane Institute of Technology ,Belti, Solapur",** has successfully completed his summer Internship training on**"ACCOUNT RECEIVABLE MANAGEMENT"** n our Organisation From 10th August 2022 to 10th September 2022.The work done by him and findings under this title are the outcome of his work.

During the training period we found him active and competent in executing all assigned tasks were found to be satisfactory.

We wish him great success in all of his future endeavours.

SUHAS ADMANE
Director
PUNCHARATNA FOUNDATION
(SPENCA MINERAL WATER)

Humanity Ahead

BVG INDIA LTD.

Phone:
+91 20 3509 0000

Address:
Pune Baner

Email:
corporatesales@bvgindia.com

TO WHOM SO EVER IT MAY CONCERN

This is to certify that Mr. KUMBHAR SHASHIKANT ANIL student of MBA AGRICULTURE from " Brhamadevdada Mane Institute of Technology" Belati, Dist Solapur. has successfully completed his project in our organization for the period 15th Aug. 2022 to 14th Sept. 2022

His topic entitled as "Study of MARKETING STRATEGY IN AGRICULTURE INPUT SECTOR." Of BHARAT VIKAS GROUP PVT.LTD. During the project work we found his to be hard working and sincere .We with all the best for his future.

This certificate is being issued to complete his academic requirements.

Sincerely
L.J.Bargaje
Manager

BVG AGROTECH PVT.LTD. PUNE

Humanity Ahead

Kai. Annasaheb Brahmadevdada Mane Shikshan Va Samaj Prabodhan, Belati Sanchalit
BRAHMDEVDADA MANE INSTITUTE OF TECHNOLOGY, SOLAPUR
Solapur Mangalwedha Pandharpur State Highway, Belati - 413 002, Tal. North Solapur, Dist. Solapur (Maharashtra)
*Website: http://bmitsolapur.org *Email: bmit@bmssp.org
Approved by AICTE, New Delhi, DTE and Govt. of Maharashtra,
Affiliated to Punyashlok Ahilyadevi Holkar Solapur University, Solapur
DTE Institute Code: EN6293 / MB6293
Accredited by National Assessment and Accreditation Council, Bangalore (NAAC)

Ref.No. Date-

CERTIFICATE

This is to certify that the Project entitled **"A Study on Training and Development with Special Reference to Maruti Suzuki Pvt. Ltd, Solapur."** submitted here by **Mr. Sagar Vyankatesh Dussa** for the award of the **Degree of Master of Business Administration** of Punyashlok Ahilyadevi Holkar Solapur University, Solapur. It is the result of the original research work completed by him under the supervision and guidance of **Prof. Chandan N. Thengil** and to the best of my knowledge and belief, the work embodied in this project has not formed earlier, the basis for the award of any Degree or similar title of this or any other University of examining body.

PRINCIPAL
BMIT, Belati-Solapur

Prof. M.L. Advani
H.O.D. - MBA

Dr. M. M. Mulkutkar
Principal

MARUTI SUZUKI ARENA

Date: 21/09/2022

Internship Certificate

This is to certify that Mr. Dussa Sagar Vyanktesh, From **Brahmdevdada Mane Institute Of Technology Solapur**, has undergone Training Work at Chavan Motors Div. (I) Pvt Ltd (Maruti Suzuki), Hotgi Road, Solapur Under The Training Title Of "A Vocational Industry Training" With Special Reference to Chavan Motors in Solapur.

The duration of the Training was 1 Month (from 10st Aug , 2022 to 10th Sep, 2022) and completed the same successfully.

During the period of his Training with us, he was found punctual, sincere and hardworking.

We wish him success in his endeavor.

Thanks & Regards,

21-9-22

Chavan Motors Div. (I) Pvt. Ltd.

Authorized Signature

CHAVAN MOTORS DIV.(I) PVT. LTD. SOLAPUR

BRAHMDEVDADA MANE INSTITUTE OF TECHNOLOGY, SOLAPUR
Solapur-Mangalwedha-Kolhapur State Highway, Belati - 413 003, Tal. North Solapur, Dist. Solapur (Maharashtra)
***Website: http://bmitsolapur.org *Email: bmit@bmssp.org**
Approved by AICTE, New Delhi, DTE and Govt. of Maharashtra,
Affiliated to Punyashlok Ahilyadevi Holkar Solapur University, Solapur
DTE Institute Code: EN6293 / MB6293
Accredited by National Assessment and Accreditation Council, Bangalore (NAAC)

Ref.No. Date-

CERTIFICATE

This is to certify that the Project entitled **"A STUDY ON CUSTOMER SATISFACTION SURVEY FOR "JOHN DEERE TRACTORS, WITH REFERS TO MANIK TRACTORS,SOLAPUR"** submitted here by **Mr. Pankaj Tanaji Gaikwad** for the award of the **Degree of Master of Business Administration** of Solapur University, Solapur. It is the result of the original research work completed by him under the supervision and guidance of **Prof. M.L.Advani** and to the best of my knowledge and belief, the work embodied in this project has not formed earlier, the basis for the award of any Degree or similar title of this or any other University of examining body.

Prof.M.L.Advani

H.O.D. - MBA

PRINCIPAL
BMIT, Belati-Solapur

Dr. M. M. Mulkutkar

Principal

JOHN DEERE

MANIK TRACTORS
Kadar Garden, Opp. Chavan Two Wheeler
Showroom, Akkalkot Road, **SOLAPUR**-413006.
Mob.: 9112288440, Ph.: 0217-2655500
EMail : ManikTractorsjd@gmail.com

COMPANY CERTIFICATE

TO WHOM SO EVER IT MAY CONCERN

This is to certified that **Mr. Pankaj Tanaji Gaikwad** perusing his 2nd year **MBA (Agriculture Co-Operative Management And Marketing Management)** successfully completed his summer internship at **A STUDY ON CUSTOMER SATISFACTION SURVEY FOR "JOHN DEERE TRACTORS, SOLAPUR** from date 12/08/2022 To 12/09/2022 for **30 days.**

We found his Sincere, Hard working and Technically strong and Result oriented. He worked hard as a part of team during his tenure. We take this opportunity to thank him and wish him all the best for his future.

Date: 15/09/2022

Place : Solapur

MANIK TRACTORS SOLAPUR

Stamp And Sign.

Kai. Amdar Brahmdevdada Mane Shikshan Va Samaik Prathishthan, Belati Sanchalit
BRAHMDEVDADA MANE INSTITUTE OF TECHNOLOGY, SOLAPUR
Solapur-Mangalwedha Kondpur State Highway, Belati - 413 003, Tal. North Solapur, Dist. Solapur (Maharashtra)
*Website: http://bmitsolapur.org *Email: bmit@bmitsp.org
Approved by AICTE, New Delhi, DTE and Govt. of Maharashtra,
Affiliated to Punyashlok Ahilyadevi Holkar Solapur University, Solapur
DTE Institute Code: EN6293 / MB6293
Accredited by National Assessment and Accreditation Council, Bangalore (NAAC)

Date : / /20

INSTITUERECOMMENDATION

This is to certify that Mr. Soham Kiran Torgalkar. Is a bonafide student studying in M.B.A II Semester – III, has completed project work entitled **A Project Report On Recruitment and Selection Process** under the guidance of **Prof. Mr. M. L. Advani** Satisfactorily & submitted to for the partial fulfillment of the requirement of the award of the degree of master of Business Administration PAH Solapur University, Solapur.

PRINCIPAL
BMIT, Belati-Solapur.

HOD
Prof. Mr. M. L. Advani

Principal

BAJAJ FINSERV

TO WHOM SO EVER IT MAY CONCERN

This is to certify that **Mr. Soham Kiran Torgalkar** student of **"Brahmadevdada Mane Institute of Technology, Belati, Solapur,** has successfully completed her Summer Internship Training on **"RECRUITMENT AND SELECTION PROCESS"** in our organization From 15th August 2022 to 15 September 2022. The work done by his and findings under this title are the outcome of his work.

During the training period he was found to be hard working and sincere.

We wish him great success in all of his future endeavours.

For Bajaj Finance Ltd Gulbarga, Karnataka.

Authorized Signatory

Kai. Amdar Brahmdevdada Mane Shikshan Va Samajik Prathishthan, Belati Sanchalit
BRAHMDEVDADA MANE INSTITUTE OF TECHNOLOGY, SOLAPUR
Solapur-Mangalwedha-Kolhapur State Highway, Belati - 413 002, Tal. North Solapur, Dist. Solapur (Maharashtra)
*Website: http://bmitsolapur.org *Email: bmit@bmssp.org
Approved by AICTE, New Delhi, DTE and Govt. of Maharashtra,
Affiliated to Punyashlok Ahilyadevi Holkar Solapur University, Solapur
DTE Institute Code: EN6293 / MB6293
Accredited by National Assessment and Accreditation Council, Bangalore (NAAC)

Ref.No.

Date-

CERTIFICATE

This is to certify that the Project entitled **"A Study on Benefits of Recruitment Process Outsourcing in IT Industry with special reference M/S Workforce Center Pvt. Ltd. Solapur"** submitted here by **Miss. Bhuvarna M. Madas** for the award of the **Degree of Master of Business Administration** of Solapur University, Solapur. It is the result of the original research work completed by him under the supervision and guidance of **Prof. Advani M.L.** and to the best of my knowledge and belief, the work embodied in this project has not formed earlier, the basis for the award of any Degree or similar title of this or any other University of examining body.

Head Of Dept.
M.B.A. BMIT, Solapur.

Prof. M.L. Advani

H.O.D. - MBA

PRINCIPAL
BMIT, Belati-Solapur.

Dr. M. M. Mulkutkar

Principal

OUR SERVICES
* Labor Contract & Contract Staffing
* NAPS, NEEM, FLEXI, ITI, BOAT, ITI Apprenticeship
* RPO (Recruitment Process Out Source)
* Manpower Planning & Supply

WorkForce Center Pvt. Ltd.
S.No. 10388, Plot No. 1, Stilt Floor, In Satyalaxmi Apartment, New Peth, Solapur. Maharashtra (INDIA) 413006
Cell : 9373522465, 8805488889
E-mail : rohan.kurri@gmail.com, talent@thenextup.in
http://www.thenextup.in

Ref. No.:

Date:

TO WHOM SO EVER IT MAY CONCERN

This is to certify that **Miss. Bhuvarna Manohar Madas** student of **"Brahmadevdada Mane Institute of Technology, Belati, Solapur,** has successfully completed Her Summer Internship Training on **"Benefits of Government Schemes in Manufacturing Industry"** in our organization from **17th June 2022 to 17th July 2022**. The work done by Her and findings under this title are the outcome of her work. During the training period she was found to be hard working and sincere. We wish her all the best for her future.

Date: 20/07/2022

Place: Solapur

Anuja K.

Signature of Issuing Authority

Mrs. Anuja K
Director

Organization seal:

WORKFORCE CENTER PVT. LTD.
CIN-U74999PN2021PTC204198

Kai. Amdar Brahmdevdada Mane Shikshan Va Samajik Prathishthan, Belati Sanchalit
BRAHMDEVDADA MANE INSTITUTE OF TECHNOLOGY, SOLAPUR
Solapur-Mangalwedha-Kolhapur State Highway, Belati - 413 002, Tal. North Solapur, Dist. Solapur (Maharashtra).
*Website: http://bmitsolapur.org *Email: bmit@bmssp.org
Approved by AICTE, New Delhi, DTE and Govt. of Maharashtra,
Affiliated to Punyashlok Ahilyadevi Holkar Solapur University, Solapur
DTE Institute Code: EN6293 / MB6293
Accredited by National Assessment and Accreditation Council, Bangalore (NAAC)

Ref.No. Date-

CERTIFICATE

This is to certify that the Project entitled **"A Study on Benefits of Government Schemes in Manufacturing Industry with special reference M/S Workforce Center Pvt. Ltd. Solapur"** submitted here by **Mr. Rohan R. Kurri** for the award of the **Degree of Master of Business Administration** of Solapur University, Solapur. It is the result of the original research work completed by him under the supervision and guidance of **Prof. Advani M.L.** and to the best of my knowledge and belief, the work embodied in this project has not formed earlier, the basis for the award of any Degree or similar title of this or any other University of examining body.

Head Of Dept.
M.B.A. BMIT, Solapur.

Prof. M.L. Advani

H.O.D. - MBA

PRINCIPAL
BMIT, Belati-Solapur.

Dr. M. M. Mulkutkar

Principal

OUR SERVICES
- Labor Contract & Contract Staffing
- NAPS, NEEM, FLEXI, ITI, BOAT, ITI Apprenticeship
- RPO (Recruitment Process Out Source)
- Manpower Planning & Supply

WorkForce Center Pvt. Ltd.
S.No. 10388, Plot No. 1, Stilt Floor, In Satyalaxmi Apartment, New Peth, Solapur. Maharashtra (INDIA) 413006
Cell : 9373522465, 8805488889
E-mail : rohan.kurri@gmail.com, talent@thenextup.in
http://www.thenextup.in

Ref. No.:

Date:

TO WHOM SO EVER IT MAY CONCERN

This is to certify that **Mr. Rohan Ramesh Kurri** student of **"Brahmadevdada Mane Institute of Technology, Belati, Solapur,** has successfully completed His Summer Internship Training on **"Benefits of Government Schemes in Manufacturing Industry"** in our organization from **17th June 2022 to 17th July 2022**. The work done by him and findings under this title are the outcome of her work. During the training period she was found to be hard working and sincere. We wish her all the best for her future.

Date: 20/07/2022

Place: Solapur

Anuja.K.

Signature of Issuing Authority

Mrs. Anuja.K.
Director

Organization seal:

WORKFORCE CENTER PVT. LTD.
CIN-
U74999
PN2021
PTC204198

Kai. Amdar Brahmdevdada Mane Shikshan Va Samajik Prathishthan, Belati Sanchalit
BRAHMDEVDADA MANE INSTITUTE OF TECHNOLOGY, SOLAPUR
Solapur-Mangalwedha-Kolhapur State Highway, Belati - 413 002, Tal. North Solapur, Dist. Solapur (Maharashtra).
*Website: http://bmitsolapur.org *Email: bmit@bmssp.org
Approved by AICTE, New Delhi, DTE and Govt. of Maharashtra,
Affiliated to Punyashlok Ahilyadevi Holkar Solapur University, Solapur
DTE Institute Code: EN6293 / MB6293
Accredited by National Assessment and Accreditation Council, Bangalore (NAAC)

Ref.No. Date- 18/03/2023

CERTIFICATE

This is to certify that the Project entitled "**A COMPARATIVE STUDY ON QUALITY OF WORK LIFE 0F EMPLOYEES IN PRIVATE SECTOR (PRECISION CAMSHAFTS LIMITED) AND GOVERNMENT SECTOR (INDIAN RAILWAY SOLAPUR DIVISION)**" submitted here by **Miss. Supriya Ajay Manthalkar** for the award of the Degree of Master of Business Administration of Solapur University, Solapur. It is the result of the original research work completed by him under the supervision and guidance of **Prof. MALLIKARJUN ADVANI.** and to the best of my knowledge and belief, the work embodied in this project has not formed earlier, the basis for the award of any Degree or similar title of this or any other University of examining body.

PRINCIPAL
BMIT, Belati-Solapur.

Prof. Mrs. Reshma S. Gavali
H.O.D. - MBA

Dr. M. M. Mulkutkar
Principal

PRECISION | meets Performance

+91 9168646531/32/33

L24231PN1992PLC067126

Date :- 10/08/2022

CERTIFICATE

This is certify that Ms.Supriya Manthalkar student of Brahmdevdada mane institute of Technology has successfully complete his industrial in-plant training for period of 10th AUGUST 2022 to 10th SEPTEMBER 2022.

During the period of training we found that he is sincere and hardworking

For PRECISION CAMSHAFT PVT LTD.

PRECISION CAMSHAFTS LTD. (100% EOU DIVISION)

Authorised Signature

(HR/Admin)

Kai. Amdar Brahmdevdada Mane Shikshan Va Samajik Prathishthan, Belati Sanchalit
BRAHMDEVDADA MANE INSTITUTE OF TECHNOLOGY, SOLAPUR
Solapur-Mangalwedha-Kolhapur State Highway, Belati - 413 002, Tal. North Solapur, Dist. Solapur (Maharashtra).
*Website: http://bmitsolapur.org *Email: bmit@bmssp.org
Approved by AICTE, New Delhi, DTE and Govt. of Maharashtra,
Affiliated to Punyashlok Ahilyadevi Holkar Solapur University, Solapur
DTE Institute Code: EN6293 / MB6293
Accredited by National Assessment and Accreditation Council, Bangalore (NAAC)

Ref No.

Date -

INSTITUTE RECOMMENDATION

This is to certify that Miss. SANDHYA NIVRUTTI SONTAKKE is a bonafide student studying in M.B.A. II Semester-III, has completed project work entitled "THE STUDY OF MUTUTAL FUND WITH REFERANCE TO AXIS BANK AND ICICI BANK" under the guidance of PROF. M. L ADVANI, He his Satisfactorily & submitted to for the partial fulfillment of the requirement of the award of the degree of Master of Business Administration, Panyashlok Ahilyadevi Holkar, Solapur University Solapur.

Place – Solapur
Date –

PRINCIPAL
BMIT, Belati-Solapur.

Principle

Prof . M.L Advani
HOD
MBA Department

Kai. Amdar Brahmdevdada Mane Shikshan Va Samajik Prathishthan, Belati Sanchalit
BRAHMDEVDADA MANE INSTITUTE OF TECHNOLOGY, SOLAPUR
Solapur-Mangalwedha Kolhapur State Highway, Belati - 413 002, Tal. North Solapur, Dist. Solapur (Maharashtra)
*Website: http://bmitsolapur.org *Email: bmit@bmssp.org
Approved by AICTE, New Delhi, DTE and Govt. of Maharashtra,
Affiliated to Punyashlok Ahilyadevi Holkar Solapur University, Solapur
DTE Institute Code: EN6293 / MB6293
Accredited by National Assessment and Accreditation Council, Bangalore (NAAC)

Ref.No. Date-

CERTIFICATE

This is to certify that the Project entitled **"A Study On "Supply Chain Of 'Reliance Fresh' Retail Outlet In Solapur."** submitted here by **Mr. Abhishek Suresh Mashale** for the award of the **Degree of Master of Business Administration** of Solapur University, Solapur. It is the result of the original research work completed by him under the supervision and guidance of **Prof. Mrs. Karale A.A.** and to the best of my knowledge and belief, the work embodied in this project has not formed earlier, the basis for the award of any Degree or similar title of this or any other University of examining body.

Head Of Dept.
M.B.A. BMIT, Solapur.

Prof. Adwani M.L.

H.O.D. - MBA

PRINCIPAL
BMIT, Belati-Solapur.

Principal

Address :- Plot no 164, MVSM+Q9, 4, Degaon Rd, Solapur, Maharashtra 413001

COMPANY CERTIFICATE should be on company letter head.

TO WHOM SO EVER IT MAY CONCERN

This is to certify that **Mr.Abhishek Suresh Mashale**student of **Brahmadevdada Mane Institute of Technology, Belati, Solapur,** has successfully ompleted her Summer Internship Training on **"Supply Chain Manegment "** in our ganization from **20th Aug 2022 to 20th Sep 2022**. The work done by her and findings der this title are the outcome of her work. During the training period she was found e hard working and sincere. We wish her all the best for her future.

18/03/2023

Solapur

Signature of Issuing Authority

RELIANCE FRESH SOLAPUR

Mr.Shrikant Malar

(H.R & Administration)

TIFAC

G20 भारत 2023 INDIA

सत्यमेव जयते

NIPAM
NATIONAL IP AWARENESS MISSION

Government of India
Ministry of Commerce and Industry
Department for Promotion of Industry and Internal Trade
Office of the Controller General of Patents, Designs and Trade Marks

CERTIFICATE

This is to certify that, **MR. PROF. CHANDAN NAMDEO THENGIL , FACULTY** of **BMIT, SOLAPUR** has successfully participated in IP Awareness/Training program under

NATIONAL INTELLECTUAL PROPERTY AWARNESS MISSION

on March 03,2023

Organized by
Intellectual Property Office, India

INTELLECTUAL PROPERTY INDIA

Date:March 15,2023

(Prof. (Dr) Unnat P. Pandit)
CONTROLLER GENERAL OF
PATENTS, DESIGNS & TRADE MARKS

Ka' AmdarBrahmdevdada Mane Shikshan Va Samajik Prathishthan

Brahmdevdada Mane Institute of Technology, Solapur

Approved by AICTE, New Delhi, Govt. of Maharashtra and Affiliated to Solapur University, Solapur

Accredited by NAAC

Website : www.bmssp.org/bmit Email : bmit@bmssp.org

CERTIFICATE

This certificate declares that

Prof. Chandan N. Thengil

has participated in FDP on AWS Architecture and Data Analyst held on 7th June 2022 to 9th June 2022.

ROF. A. K. SALUNKE
CC Coordinator

PROF. A.S.SHIMPI
HOD CSE DEPT

PROF. S. G. KULKARNI
Vice Principal

Dr. M.M.MULKUTKAR
Principal

PROF. R. Y. MANE HON. DILIP MANE

Made for free with Certify'em

Techno-Social Excellence

Marathwada Mitramandal's Institute of technology, Pune

(Accredited with "A" grade by NAAC)

Three Days National Level Online Faculty Development Program

On

RESEARCH TOOLS FOR DATA SCIENCE

Organised by Engineering Sciences Department, MMIT.

Certificate of Participation

This is to certify that ***Prof. Chandan Namdeo Thengil*** has participated in Three Days National Online FDP on RESEARCH TOOLS FOR DATA SCIENCE, from 29 - 31st Match, 2022 organised by Marathwada Mitra Mandal's Institute of Technology, Lohgaon, Pune - 411047

Convenor
MMIT Pune

HOD
Engineering Sciences

Principal
MMIT Pune

Certificate No. - FDP-RTDS -120

KAI. AMDAR BRAHMDEVDADA MANE SHIKSHAN VA SAMAJIK PRATISHTHAN, BELATI SANCHALIT

BRAHMDEVDADA MANE POLYTECHNIC, BELATI, SOLAPUR
SCIENCE & HUMANITIES DEPARTMENT

Certificate of Participation

This to Certify that Mr. / Miss. Mangal Tukaram Chavan from BMIT has successfully completed National Level Faculty Development Program (FDP) On *Soft Skills & Personality Development* held during 24.03.2022 and 25.03.2022 Organized by Brahmdevdada Mane Polytechnic.Belati. Solapur, Maharashtra.

Co-Ordinator
Mr. Mane P. M.

H.O.D.
Prof. Khandagale P. S.

Principal
Prof. Kulkarni S. V.

KAI. AMDAR BRAHMDEVDADA MANE SHIKSHAN VA SAMAJIK PRATISHTHAN, BELATI SANCHALIT

BRAHMDEVDADA MANE POLYTECHNIC, BELATI, SOLAPUR

SCIENCE & HUMANITIES DEPARTMENT

Certificate of Participation

This to Certify that Mr. / Miss. Prof. Chandan Namdeo Thengil from BMIT SOLAPUR has successfully completed National Level Faculty Development Program (FDP) On *Soft Skills & Personality Development* held during 24.03.2022 and 25.03.2022 Organized by Brahmdevdada Mane Polytechnic,Belati, Solapur, Maharashtra.

Co-Ordinator	H.O.D.	Principal
Mr. Mane P. M.	Prof. Khandagale P. S.	Prof. Kulkarni S. V.

Date:18/08/2022

To

Principal,

BMIT, Solapur

Sub: Book requirement, Academic Year 2022-23

Dear Sir,

We have compiled the name of books, which are needed at MBA Department for academic purpose.

We request you to issue the same. Below is the list of books which we need to order:

Sr.No	Name of Book	Author	Publication
1	A Simple approach to Income Tax	Dr.P.M.Herekar	Phadake Prakashan
2	Student's Guide to Income Tax	Singhania V.K.	Taxman, Delhi
3	Income Tax Law & Practice	Mehrotra H.C.	Sultan Chand & Sons, New Delhi
4	Basics of GST	Nitya Tax Associates	Taxmann's
5	Financial Management	Khan and Jain	Prentice Hall
6	Principles of Financial Management	R. P. Rustagi	Taxmann's
7	Financial Management	G. Sudarshan Reddy	Himalaya Publishing
8	Financial Management	Paresh Shah	Biztantra
9	Sales and Distribution Management	Havaldar, K. K. and Cavale V. M.	McGraw Hill Education (India) Private Limited
10	Fundamentals of Entrepreneurship Development and Project Management	Lipika K. Guliani & R. K. Gupta	Himalaya Publishing House
11	The Dynamics of Entrepreneurial Development and Management	Vasant Desai.	Himalaya Publishing House
12	Fundamentals of Entrepreneurship	G. S. Sudha	R. B. D. Publishing House
13	Entrepreneurial Development	S. S. Khanka	S. Chand & Co
14	Entrepreneurship Development	E. Gordon & K. Natarajan	Himalaya Publishing House

Prof.S.V.Waghmode

Library Co-ordinator

Prof.M.L.Advani

H.O.D.

Memorandum

The following activities were conducted under MOU Department of Commerce C.B. Khedgi's Basaveshwar Science Raja Vijaysinh Commerce and Raja Jaysinh Arts College, Akkalkot and Brahmdevdada Mane Institute Of Technology, Solapur, for the academic year 2022-23.

Sr. No.	Date & Time	Nature of Activity	Name of the Collaborating/ Linking Agency with Contact details	Name of the Class and number of Participants	Name of the Resource Person
1	16/01/2023 9.20 AM	Workshop on MBA CET	Brahmdevdada Mane Institute Of Technology, Solapur.	B. Com III (46)	Dr. Mallikarjun Advani (Head of MBA Departmnet BMIT Solapur)

Head
Department of Commerce

Head
Department of MBA

Principal

Principal

Kai. Anuja Brahmdevdada Mane Shikshan Va Samajik Pratishthan, Belati Sanchalit
Brahmdevdada Mane Institute of Technology, Solapur
Post Box No.224, Solapur-Mangalwedha-Kolhapur State Highway, Belati-413002
Tal. North Solapur Dist. Solapur Phone: (0217) 2283842/43, Fax: 0217 2283466
Website: www.bmssp.org/bmit Email:bmit@bmssp.org
(Approved by AICTE, New Delhi, Govt. Of Maharashtra and Affiliated to Solapur University, Solapur)

Date – 11/08/2022

LIBRARY NOTICE.

All head of department are here by informed that we wish to add some textbooks, reference books in our library due to changes in structure and syllabus for FE/SE/TE/BE/MBA semester – I & II separately. Hence forward your subject/branch recommendations to librarian on or before 17/08/2022.

(Prof. S. G. Kulkarni)
Vice Principal